7 CENTS PAY NO MORE

Chicago Sunday Tribune

THE WORLD'S GREATEST NEWSPAPER

FINAL EDITION

VOLUME LXXXIV.—NO. 26 [REG. U.S.PAT. OFFICE; COPYRIGHT 1925 BY THE CHICAGO TRIBUNE.] JUNE 28, 1925. A ** **SEVEN CENTS IN CHICAGO AND 40 MILE RADIUS | TEN CENTS ELSEWHERE.

QUAKE ROCKS FOUR STATES

SINKING SPELL STRIKES FATHER OF PRESIDENT

Condition Is Serious, Physician Says.

BULLETIN.

Plymouth, Vt., June 27.—The latest bulletin regarding Col. John Coolidge, issued late tonight, said: "There is gas on the stomach and in the bowels, and an inflammatory condition has set in. Col. Coolidge's condition is serious, but not critical. The temperature is a degree and one-half above normal and the heart condition is good."

Plymouth, Vt., June 27.—(AP)—The condition of Col. Coolidge, 82 year old father of the President, took a turn for the worse today, and he was reported in a serious condition by his personal physician, Dr. A. W. Cram of Bridgewater. The doctor said there was "no immediate danger" of a fatal termination of the illness.

Dr. Cram said that he considered the condition of Col. Coolidge worse than it had been at any time in the recent past.

"Some little intestinal complications arose yesterday and today," he said, "and this morning Attorney General Sargent visited Col. Coolidge and was alarmed by his condition.

"He telephoned me at Bridgewater and I came right over. This afternoon he was fairly comfortable, and the heart and pulse were both normal. He developed a slight temperature, around 100. I have sent for a special nurse to attend Col. Coolidge and we shall watch his condition closely."

Dr. Coupal Called.

In the absence of Dr. James F. Coupal, physician to President Coolidge, who was expected here from the summer White House in Swampscott, Mass., Dr. Cram declined to enter into the nature of Col. Coolidge's condition in more detail. Dr. Coupal at the President's request, started for Plymouth from Swampscott tonight.

The President will not come here unless summoned.

Mrs. May Johnson of Rutland, who at one time nursed President Coolidge's stepmother, was called from that city and arrived tonight to care for Col. Coolidge.

The President's father took to his bed for the first time this morning. He had formerly been well enough to do the daily chores about the place, but last evening he was seized with severe pains in the abdomen. So great was his pain that he could not rise to go to his bed, and spent the night in the chair. He got up as usual this morning, but the pains set in again, and he went to bed.

Suffers "Slow Pulse."

Plymouth, Vt., June 27.—[Special.]—Col. John C. Coolidge, father of the President, is suffering with what his physician, Dr. A. W. Cram of Bridgewater, terms a "slow pulse."

On May 1 Col. Coolidge was examined thoroughly at the Massachusetts General hospital, on the advice of his doctors, by Drs. P. D. White and A. L. Chute, who found while his condition was not alarming, his heart and kidneys were not normal.

He came home feeling well, but has been careful not to overdo since then. He had a fainting spell May 11 in which he lapsed into unconsciousness for a short time. John Coolidge, his grandson, has been with him for the last five days and the colonel has been feeling uncommonly well until today. The President is expected at Plymouth on July 4, and may come before if the condition of his father becomes worse.

NEWS SUMMARY

DOMESTIC.

Series of earthquakes staggers Montana; mountain falls into river; trains are lost. Page 1.

Father of President Coolidge is seriously ill, but his condition is not critical, physician says. Page 1.

Herrin, in throes of revival, forgets its hates and lifts its voice in prayer. Page 1.

Two California university youths caught in ransom plot based on Leopold-Loeb and McClintock cases. Page 1.

Anita Lihme, formerly of Chicago, to wed Prince Edward John Lebkowicz of Vienna. Page 2.

Vienna lawyer to sue Countess Salm for cost of persuading Austria to sanction marriages. Page 3.

Fame suddenly thrust upon obscure Tennessee town fails to shake Dayton's serious attitude toward trial of evolution case. Page 4.

LOCAL.

State to drop charges that W. D. Shepherd killed Mrs. McClintock; will case to go on. Page 1.

Sheriff Peter Hoffman orders sweeping county drive against illicit sale of fireworks. Page 2.

Many surface line and "L" improvements await O. K. by city council. Page 3.

Flower styles shown at estate of Mrs. Rockefeller McCormick in Lake Forest. Page 3.

Dr. William Montgomery Brown, former bishop, says churches must open doors to science. Page 4.

Mrs. Mabel Reinecke, collector of internal revenue, gives out list of corporation tax payments. Page 6.

U. S. dry agents draw net on cheating alcohol ring. Page 11.

Clubwomen of Illinois oppose defense day tests; urge cooperation. Page 12.

"Samoots" Ammatura, gang leader, quizzed but freed in hunt for police killers. Page 16.

Pacific coast man sends contribution to Algonquin fund. Page 24.

Ravinia opens fourteenth operatic season with almost ideal cast. Page 27.

WASHINGTON.

Federal government will finish fiscal year Tuesday with a surplus in excess of $245,000,000, nearly fifty millions greater than estimates. Page 3.

War department reports 1,215,520 enrolled in first defense test. Page 12.

New Chicago-New York overnight air mail service and private mail contracts seen as impetus to commercial aviation. Page 14.

FOREIGN.

Rumor Peking government has ordered territorial governors to be prepared for war with Great Britain. Page 2.

French forced to use every unit available to to stop drive of Moors. Page 7.

Bank of France ordered to begin printing money immediately after parliament authorizes inflation in currency of 6,000,000,000 francs. Page 20.

Noted British writer reveals motives of British foreign policies. Page 22.

SPORTING.

White Sox defeat Indians twice, 2 to 1 and 3 to 1. Part 2, Page 1.

Cardinal rookie holds Cubs and St. Louis wins. Part 2, Page 1.

Robinson victor in Illinois amateur golf meet. Part 2, Page 1.

Broadway Jones wins Latonia Derby by neck. Part 2, Page 1.

Boston Braves beat out Giants by 8 to 3. Part 2, Page 2.

Broomster wins closing stake at Aurora track. Part 2, Page 4.

Young Stribling to arrive Tuesday to finish training for bout with Johnny Risko. Part 2, Page 4.

Sande pilots Navigator to victory in great American stake. Part 2, Page 4.

Lott and Hayes meet today in city tennis title play. Part 2, Page 6.

EDITORIALS.

Lower and Better Taxation; Industrial Art in America; Our Own Business; Making Felonies of Misdemeanors; The Commuters' Ticket; The Weird World of the Communist; Wings and Spurs; Bootlegging Darwin. Part 1, Page 8.

MARKETS.

Wave of selling depresses grain markets. Part 2, Page 13.

Scrutator cites realty figures from many cities to show movement to suburbs. Part 2, Page 14.

Stock market advances when shorts retreat. Part 2, Page 15.

FEATURES.

Part 2—Farm and Garden; Automobiles.

Part 5—Illustrated rotogravure fiction magazine; "Three Liars," by Henry C. Rowland; "The Gates of Doom," by Rafael Sabatini.

Parts 6 and 7—Fashions for men and women, children's features, beauty, needlework, household hints, crossword puzzle, etiquette.

Parts 8 and 9—Theaters, movies, music, H. L. Mencken on "The Case of Edward M. Bock," radio, society, club, art, religious news.

Picture section—Action pictures in rotogravure; sketches by W. E. Hill.

Comics—Eight pages of comics in colors.

WE DON'T KNOW WHAT IN THE WORLD WE'D DO IF IT WASN'T FOR OUR RICH UNCLE



MERCURY DROP CHILLS THE CITY; WARMER TODAY

The boys who are wont to disport themselves of a Saturday in white pants and such hot weather regalia had their hearts broken by the weather man yesterday. But their chances for today are better.

Arctic effects appeared in prospect at 11 in the morning when the mercury did an about face from the 72 degrees registered at 10 o'clock and started downward with a swiftness that brought chills. At 11 o'clock it was 69 and at noon it was 62. From then on the decent was regular until at 10 p. m. the column at the weather bureau stood at 54, the low for the day.

Fair and warmer weather is predicted for today with showers possible by tomorrow in Illinois. There will be gentle to moderate shifting winds.

BOILING HOT IN LOS ANGELES.

Los Angeles, Cal., June 27.—[Special.]—Weather records of many years were broken when this city today passed its third day in an excessive heat wave with a temperature of 95 at noon and a minimum of 76. The weather forecast says the hot wave will not break for another twenty-four hours. Conditions of "finusual humidity" make the hot wave.

Parts of the city unofficially reported the thermometer above 100. Sand storms and wind storms created trouble in interior southern California, forest fires were reported in two places, a cloudburst swept Hemet, San Jacinto county, where June rains previously were unknown.

San Bernardino was visited by freak weather. With 100 degrees at 11 a. m. and 110 at 1:30, the temperature dropped to 89 at 3 p. m. in the wake of a rain and wind storm. A maximum of 107 was reported at Riverside, fifty miles from Los Angeles; 106 at Bakersfield, 102 at Pasadena, and 86 at Santa Barbara, on the ocean.

GIRL WATCHES AS COMPANION ROBS TAXI CHAUFFEUR

Herman Lewis, 1307 North Campbell avenue, a Yellow cab chauffeur, reported to the Hudson avenue police last night that he was held up and robbed of $17 by a young man and an 18 year old girl.

The two hired Lewis' cab at Milton and Chicago avenues and ordered him to drive to Penn and Division streets, where the man drew a revolver and ordered Lewis to hand over his money. The girl merely looked on. The two then entered a red roadster that was standing nearby and escaped.

3 Starving Men Collapse on Streets of New York

New York, June 27.—(AP)—Three men suffering from starvation collapsed in downtown streets within the past twenty-four hours.

REVIVAL HEALS HERRIN'S HATES

Feet That Stalked Foes Hit the Sawdust Trail.

Springfield, Ill., June 27.—(AP)—The city of Herrin, storm center of "Bloody Williamson" county and the scene of bitter factional struggles in which the staccato spat of automatics dealt death to many, has sought solace in prayer. It has laid its troubles at the foot of the cross and the strife of recent years has vanished because of the beneficent influence of religion.

That was the startling discovery of a legislative committee which visited Herrin this week during a tour of the area devastated by the tornado which struck southern Illinois last spring.

The committee reached Herrin shortly before noon and found every store closed. The hotel and police station were open for business, but only a few persons were to be seen on the streets. Practically every person in the business district was attending the religious meeting which is held every noon in the city's largest theater.

Signs of the Revival.

Signs were displayed in the windows of stores bearing this announcement:

"This place closes daily for the men's noonday prayer meeting, Annex theater, 11:30 to 12 noon."

The meetings started May 24 and are scheduled to continue to July 12. Everybody goes, members say. Business is at a standstill while the people, once divided into two armed camps, kneel side by side in prayer.

The legislators visited the meeting, members of the party said here tonight, and found men who could pray only in a foreign tongue pouring out their souls in the same company with men who once stood armed against them. The same spirit which directed Herrin into the channels of bloodshed has found a new outlet at the foot of the altar.

The Bible now rules men's destinies, where once the pistol was the arbiter of honor. The golden rule has replaced hate.

Peace Rules There Now.

Herrin, the legislators were convinced, has returned to the ways of peace. Every pastor in the city has cooperated in the movement and more than 1,000 have hit the sawdust trail.

The noonday meetings are not conducted in the sense that any one is appointed to lead in prayer. Sometimes, the legislators found, no one leads. At others any one may lead as the spirit moves him. It is not a thing of organization, but of spirit, and the words of prayer flow from the heart.

Members of the committee were State Senator Harry Wilson, Pinckneyville, and Representatives Rollo Robbins, Augusta; Milton T. Booth, Atkinson, and Grover C. Hoff, Clinton.

Real estate news will be found on pages 10 and 11, part 2.

THE WEATHER

SUNDAY, JUNE 28, 1925.

Sunrise, 5:17; sunset, 8:29. Moon sets at 1:26 a. m. Tuesday; Jupiter is the morning star.

Chicago and vicinity—Mostly fair Sunday, not so cool; Monday mostly unsettled and warmer, possibly showers. Gentle to moderate shifting winds.

Illinois—Partly cloudy Sunday and Monday possibly showers by Monday; rising temperature in north portion Monday and near Lake Michigan Sunday.

TRIBUNE BAROMETER.



TEMPERATURES IN CHICAGO

MAXIMUM, 10 A. M. 72
MINIMUM, 11 P. M. 54

3 a. m.	64	Noon	62
4 a. m.	62	1 p. m.	62
5 a. m.	61	2 p. m.	61
6 a. m.	60	3 p. m.	60
7 a. m.	62	4 p. m.	59
8 a. m.	65	5 p. m.	58
9 a. m.	70	6 p. m.	57
10 a. m.	72	7 p. m.	56
11 a. m.	69	8 p. m.	55
		9 p. m.	55
		10 p. m.	54
		Unofficial—	
		11 p. m.	54
		Midnight	54
		1 a. m.	54
		2 a. m.	55

Mean temperature for 24 hours ended at 7 o'clock last night, 64; normal for the day, 71; excess since Jan. 1, 451 degrees.

Barometer, 8 a. m., 29.94; 8 p. m., 30.04.

Precipitation for 24 hours ended at 7 p. m., 0.00; deficiency since Jan. 1, 3.34 inches.

Highest wind velocity, 16 miles an hour from north at 6:50 p. m.

[Official weather table on page 12, part 2.]

23 SAILORS HELD AS 7 SHIPS YIELD $750,000 IN RUM

Mobile, Ala., June 27.—(AP)—Twenty-three members of the crews of seven liquor boats, which were captured in the gulf and towed into Mobile last night with a cargo of rum valued at three-quarters of a million dollars, pleaded not guilty today to charges of violating the tariff act or smuggling. They are being held in default of bond.

The seizure was one of the largest rum seizures ever made in American waters.

The schooner Marion Adams, mother ship of the fleet, was of British registry.

3 TRAMPLED WHEN BLAST HALTS TRAIN

A woman and two men were trampled and slightly injured yesterday afternoon when more than 100 passengers on a Chicago, Aurora and Elgin train, frightened by an explosion caused by a short circuit, rushed wildly for the doors.

The explosion, which occurred at Halsted street, brought the train to a sharp stop. The injured were Mrs. C. Adams, 4306 South Dearborn street, who suffered a wrenched leg; Walter Davis and Lewis B. Owen both of Aurora, cuts and bruises.

SHEPHERD CASE DROPPED, BUT FAIMAN IS HELD

State Undecided on His Fate.

With William Darling Shepherd acquitted of the charge of murdering his wife's millionaire ward, William Nelson McClintock, by giving him typhoid germs, interest centered last night on possibilities of action concerning Charles C. Faiman.

Faiman was Shepherd's direct accuser. Faiman confessed that he had supplied the typhoid germs which, he said, Shepherd gave Billy McClintock. His compensation, he testified, was to be $100,000 of the $1,000,000 Billy had provided should go to Shepherd. Faiman stuck to that story throughout hours of searching cross-examination during the murder trial.

Still a Prisoner.

Faiman yesterday continued to be the prisoner of State's Attorney Crowe. The prosecutor declared he had not decided what action he might take. Faiman had testified that Mr. Crowe had promised that he would be shown consideration because of his confession. He added that he interpreted consideration to mean immunity. But the state's attorney asserted yesterday that he never had promised immunity to Faiman.

Shepherd demanded yesterday in conversation with reporters that Faiman be prosecuted for perjury.

Faiman, under guard at the Briggs house, declared he intends to go to Europe to spend several years if he gains his freedom.

"You know," he told a reporter, "it eases a person's mind to have this thing off his chest. I'm glad it's over. I'm going to Europe to take up some studies. No, it will not be bacteriology."

Drop Further Prosecution.

Following Shepherd's acquittal, State's Attorney Crowe announced he would recommend that the grand jury vote a no-bill on the death of Mrs. Emma Nelson McClintock, Billy's mother. A coroner's jury recommended that Shepherd be held to the grand jury because of her death after examination of her vital organs had revealed mercury in sufficient quantity to kill.

But Shepherd still must defeat a will contest brought by several of Billy McClintock's cousins before he gains possession of the $1,000,000 estate bequeathed to him. After that fight has been waged in the Probate court Shepherd and Mrs. Shepherd plan to visit his aged mother at Indianapolis, they announced yesterday.

Chief Justice Harry Olson of the Municipal court, the man who fought unrelentingly to prove that Shepherd had plotted for sixteen years to gain possession of the McClintock riches and had murdered Mrs. McClintock, Billy, and, perhaps, the judge's brother, Dr. Oscar Olson, to carry out that purpose, yesterday declared the state's attorney had botched the prosecution.

Crowe's Own Reply.

Among his charges were an assertion that Mr. Crowe had failed to present certain pertinent evidence and that he had refused to cooperate with Chief Justice Olson in his efforts to prove Shepherd guilty.

To these charges Mr. Crowe's only reply was:

"I do not wish to enter into a controversy with a man in Chief Justice Olson's mental condition."

An attaché of the state's attorney's office, who has known every detail of the Shepherd case and of the prosecutor's reaction to it, however, answered Judge Olson's charges in detail.

"Why didn't the state put on the stand Louis Kleis, who as chauffeur for the Shepherds, was said to have knowledge that Shepherd had guinea pigs for experimental purposes?" Judge Olson wanted to know. Assistant State's Attorney George E. Gorman once questioned Kleis and learned that he knew little or nothing that could be used against Shepherd, but appeared to have a grudge against his former employer, Crowe's attaché said. For this reason, it was said, the prosecutor decided that Kleis would be of no use as a witness.

What Check Up Revealed.

"Why wasn't Dr. Fosberg, who had told of Shepherd's paying him for information concerning typhoid, called by the state?" That's another question Judge Olson asked. A check up revealed that at the time Dr. Fosberg had said Shepherd had obtained the information Shepherd was not in Chicago, but in Arizona. That fact, it is said, would have tended to discredit Fosberg's testimony, although it might have meant only that the doctor was

(Continued on page 18, column 1.)

Two Trapped as They Try Perfect Crime

San Francisco, Cal., June 27.—[Special.]—Two University of California students are in jail while police are investigating the confession of one of them that they had tried to commit the "perfect crime."

The confession says the two youths sought to combine the leading features of two famous Chicago cases into one crime.

They borrowed the kidnaping and ransom ideas from the slaying of Bobby Franks, for which Nathan Leopold and Richard Loeb are in prison for life.

Then they took the poison injection idea out of the state's charges, now upset, against William Darling Shepherd.

Aimed at Copper Magnate.

From the two they concocted the scheme by which they sought to extract $50,000 from Daniel C. Jackling, the copper magnate. Mrs. Jackling was to be the target of their plot.

Bliss Baker, senior at the University of California and student of criminology, is in the city prison. In his amazing confession he named as his accomplice and the actual instigator of the plot one "George Beeman," who he later said was Russell Crawford, another student at Berkeley.

Crawford was arrested later at Redwood City and will be returned here to face Baker. Crawford, telephone messages from Redwood City said, admitted he knew Baker, but denied any knowledge of any kidnaping or extortion plot.

Genesis of the Plot.

It was shortly before 11 o'clock yesterday morning that Mrs. Jackling was apprised over the telephone that her sister, Mrs. Rudolph Spreckels, had been injured in an automobile accident and was in the Mills Memorial hospital at San Mateo. The call said Mrs. Jackling was neded at the hospital.

Mrs. Jackling endeavored to telephone the Spreckels home in Hillsboro, but the plotters had cut the telephone wires leading to it. Mrs. Jackling immediately called her private car and proceeded to the San Mateo hospital.

Mr. Jackling, who was at home when the fake telephone message was received, left for his office shortly afterward. Five minutes after his arrival Hall, a telegraph company messenger, delivered a note to him.

Jackling Told of Torture.

The note said Mrs. Jackling was held by kidnapers and would be subjected to "exquisite torture," and inoculated with disease germs unless $50,000 was delivered in accordance with instructions set down in the message.

He was told he would have to put $50,000 in $20 bills and deliver the money in a package to a taxicab driver.

Jackling got in immediate telephone communication with Captain of Detectives Matheson, and was advised to feign obedience to the instructions. This he did, and detectives who followed arrested Baker when he sought to pick up the package.

Fancy Turns to Movies.

In his first confession, Baker borrowed from a movie scenario and said a "mysterious Chinese" had ordered him to carry out the plot. Then he named Crawford.

"Crawford and I had been studying criminology together," Baker told the police. "We followed every step of the Loeb-Leopold case in Chicago. It was our ambition to plan and execute a more perfect crime than theirs, and when Crawford suggested on Wednesday night that we put our study into execution, I readily assented."

SHOT TO DEATH IN ARGO SALOON; CLAIM HOLDUP

Joseph Tryzna, 255 West 24th street, was shot and killed early this morning in the soft drink parlor of Mrs. Eva Scheideman, 7733 West 62nd place, Argo. Christ Gust, a roomer, and Mrs. Scheideman were held by the Argo police.

Gust admitted shooting Tryzna, but asserted that the latter and a man who is being sought attempted to hold up the place.

"They came in the back door," he said. "One of them was trying to get the money from the cash register when I reached behind the counter and got my revolver. Tryzna saw me and shot twice at me. He missed and I shot him."

Mrs. Schaideman said she would be able to recognize the other man.

Girl Plays "Doctor" to Little Brother; He Dies

A coroner's jury decided today that Arthur George Wolf, one and one-half years old, 5015 South Rockwell street, died of muriatic acid poison given to him by his five year old sister while she was playing "doctor" on June 12. The girl was ignorant of the contents of the bottle and the boy died a few hours after he had been given the poison.

3 TRAINS LOST IN MONTANA; NO KNOWN DEAD

Yellowstone Park Tourists Safe.

BULLETIN.

Jackson, Wyo., June 27.—(AP)—A recurrence of the avalanche in the Gros Ventra river valley of early this week took place tonight, when another vast section of Sheep mountain rolled into the valley and damned the river about three miles above the lake caused by the first big slide. Earthquake shakes accompanied the moving of the mountain into the valley.

Billings, Mont., June 27.—(AP)—Sections of four western states, representing the nation's summer playground, were harassed by earthquakes for three hours tonight. Panic resulted in practacally every city in western Montana. Just north of Yellowstone park, at Three Forks, Mont., three landslides were reported to have hemmed in as many passenger trains loaded with vacationists.

Pavements and buildings were cracked in many cities, and a half dozen buildings were reported to have been demolished, and electric railroad lines temporarily crippled, and there was a recurrence of the recent avalanche at Jackson, Wyo., but nowhere was any loss of life reported.

Chicago Train Stalled.

The Olympian, fast train of the Chicago, Milwaukee and St. Paul railroad between Chicago and Seattle, is believed to be stalled between two of the avalanches in the vicinity of Three Forks, and two other trains, one a Milwaukee train and the other a Northern Pacific, are reported hemmed in by the slides.

The Lombard tunnel of the Chicago, Milwaukee and St. Paul railroad, near Lombard, collapsed and all traffic over the line is blocked.

A special train made up a Livingston is racing to the rescue, but there is reported to be little danger.

Cars Run Wild.

The convulsions of the earth shook two loaded cars of coal from their perch on an overhead dock at Bozeman and they ran wild down the incline, piling up at the bottom and bottling up the exit of the roundhouse there. This made it impossible to bring engines out for either emergency or regular use.

Livingston was shaken four times, and most of the cities in the danger area reported many shocks. Apparently the shocks began at 6:23 o'clock and lasted intermittently until well after 10. The quake was felt from Seattle east to the South Dakota line; from Spokane south to Thermopolis and Casper, Wyo. It left its trademark in northern Idaho, and telephone company officials at Jackson, shortly after 11 o'clock tonight, declared that the recurrence of the avalanche across the Gros Ventre valley near there evidently was a part of the general disturbance.

Park Tourists Safe.

In spite of the delay caused to trains and the wide area covered by the quake, thousands of vacationists in and near Yellowstone park are safe, Horace M. Albright, a park superintendent, declared late tonight.

He reported no material damage had been done in the park. Old Faithful geyser continued to spout serenely and at regular intervals.

The populace of Helena rushed from office buildings and their homes when the shocks came. The veterans' hospital at Fort Harrison, nearby, groaned and cracked, frightening the patients.

Schoolhouse Collapses.

The brick school building at Three Forks, which apparently bore the brunt of the upheaval, collapsed; a church was badly damaged and patients in a hospital were dragged from their beds and taken to a place of safety. Some minor injuries were sustained in the rush.

Bridges in and around Three Forks, on Yellowstone trail, and those over the Jefferson river are declared to have been sprung out of line.

Willow Creek, a town of 300, near Three Forks, is on fire and is in danger of total destruction, says a report from Great Falls. This report declared that Three Forks lost one of its bank buildings.

Three Trains Lost.

Livingston, Mont., June 27.—(AP)—Two Milwaukee passenger trains and Northern Pacific passenger train number 235 are hemmed in by a huge rock slide near Lombard, according to the report of the Northern Pacific here.

AT ANCESTORS' GRAVES

BY GUY McKINNEY.

[Chicago Tribune Press Service.]

Swampscott, Mass., June 27.—[Special.]—Calvin Coolidge, third of his line to occupy the White House, motored to the old Arlington burying ground in Watertown today and visited the graves of his ancestors who established the house of Coolidge in this country in 1630.

In the little colonial church yard located in the eastern part of Watertown the President knelt down to read the worn carving on tombstones that have weathered the elements for more than 200 years. The cemetery itself is less than an acre in size and, with a single exception, all the tombstones are modestly short and small.

It Was Coolidge Then.

"These were my first ancestors in this country," the President explained to newspaper men who had followed him from the summer White House in Swampscott. He pointed to two ancient

(Continued on page 10, column 1.)

A special train was made up here and has just left for the scene of the slide.

Both the Milwaukee trains and the Northern Pacific trains are safe, report says. The trains in each instance are hemmed in on all sides by the rock and landslide, which occurred as a result of the earthquake.

The earth was still trembling slightly at 3:40 o'clock.

Three Streams Affected.

The slides, which trapped the trains probably are across one of the three streams which join at Three Forks, Mont., and form the source of the Missouri river.

Substations along the Milwaukee railroad's electrified line from Harlowtown over the mountains were damaged. Most of this damage is believed to be in the vicinity of Three Forks.

Reports were received that the shocks were felt at Bonner's Ferry, Sand Point and St. Mary's, Idaho, and at Baker, Ore. No damage was reported.

Butte Is Hard Hit.

Butte, Mont., June 27.—(AP)—The most violent earthquake in the history of Butte rocked the entire city at 6:23 o'clock this evening. The tremor was divided into two shocks, the first and most violent lasting more than ten seconds, while the second one lasted for more than 20 seconds.

Before the first shock ceased thousands of persons rushed into the streets. Numerous chimneys were toppled, clocks stopped, and other damage was done to households.

No damage was reported from the mines, where thousands of men are employed underground.

Double Shock at Missoula.

Missoula, Mont., June 27.—(AP)—Two distinct earthquake shocks were felt here at 6:23 o'clock this evening. The shocks caused buildings to tremble, light fixtures in buildings swung noticeably, and outside telephone and power wires rocked back and forth.

At Hamilton, fifty miles south of here, merchandise was shaken from the shelves of stores. No damage has been reported here.

People Flee in Bozeman.

Bozeman, Mont., June 27.—At 6:20 tonight an earth tremor lasting several seconds occurred, which sent people in the brick buildings hurrying to the street. So far as is apparent no damage was done.

Great Falls Also Staggered.

Great Falls, Mont., June 27.—A sharp earthquake shock was felt here at 6:25 o'clock tonight. The tremor caused windows to rattle and hanging lights in buildings to swing noticeably. Another earthquake was reported here at 7:07 p. m. No damage was reported.

Anaconda Buildings Reel.

Anaconda, Mont., June 27.—Two distinct earthquake shocks were felt here within a period of thirty seconds at 6:20 o'clock this evening. Both shocks were of several seconds' duration and sufficiently strong to shake buildings.

Spokane Feels Phenomenon.

Spokane, Wash., June 27.—(AP)—A severe earthquake shock was recorded on the seismograph of the Gonzaga university here at 5:25 p. m. today, according to A. M. Jung, observer. Distinct shocks were felt in all parts of this city.

Persons in the top floor of a 15 story office building declared they felt the structure sway. Seattle was the farthest point in the northwest to report the shocks and Rosebud, Mont., near the South Dakota line, was the farthest eastern point to report a temblor.

There was a third shock here at 8:20 o'clock.

OPERATION FATAL TO A. D. DORMAN, STEEL CO. HEAD

Albert D. Dorman of Riverside, president of the Steel Sales corporation, the Chicago Pulley and Shafting company, the Steel Products Manufacturing company, and the R. F. Gump company, died yesterday at the Henrotin Memorial hospital following an operation for hernia. He was 58 years old and was in active charge of his varied business activities until a few days before his death.



ALBERT D. DORMAN.

Mr. Dorman was western manager for the Union Drawn Steel company and a director of the Mercantile Trust and Savings bank. He was a member of the Chicago Athletic association, the Illinois Athletic club, the Riverside Golf club, the Illinois Gun club, the Machinery club of Chicago, and the Knights Templar.

He is survived by a widow. Funeral services will be held tomorrow afternoon.

GERMAN STATES' PRESIDENTS O. K. SECURITY PLAN

[Chicago Tribune Press Service.]

BERLIN, June 27. — The minister presidents of the states making up the German republic today approved the cabinet's negotiations and attitude on the security problems. Foreign Minister Stresemann's determination to pursue negotiations toward a treaty, in which all the terms will be mutual, has received the heartiest support.

There is a strong feeling, however, that France will not accept a security pact which is mutual in every respect. Such a plan, however, is the least that Dr. Stresemann will consider.

Try Airplane Cure for Deafness; 2 Die in Crash

Denver, Colo., June 27.—[Special.]—Two men lost their lives in the outskirts of Denver late Saturday in an attempt to relieve a man's deafness. Casey Tyrrell, widely known Denver aviator, and Stephen Shideran, also of Denver, fell to their deaths when Tyrrell took Shideran aloft in an effort to benefit Shideran's hearing. The airplane went into a tailspin at an altitude of 2,000 feet.

Chicago Tribune.
THE WORLD'S GREATEST NEWSPAPER
Vol. LXXXIV. Sunday, June 28. No. 28.
Published daily at Tribune Square, Chicago, Illinois.
Mail subscriptions—Price in Ill. (outside of Chicago), Ind., Iowa, Mich., and Wis.—Daily with Sunday, one year, $12.00.
MAIL SUBSCRIPTION PRICE.
Rates 3 and 4 in states other than Ill., Ind., Iowa, Mich., and Wis.—Daily—$7.50 per year. Sunday, $ 1 1 . 0 0 . Including Canada, Mexico, and Foreign Rates—$15.00 per year.

CHINA GIRDING FOR WAR WITH BRITAIN, RUMOR

Secret Peking Order to Prepare Reported.

BY JOHN POWELL.

[Chicago Tribune Press Service.]

[Copyright: 1925: By The Chicago Tribune.]

SHANGHAI, June 27.—There are rumors here that the Peking government is sending secret instructions to the military governors, advising them to be in readiness for war with Great Britain.

Reports from Canton state that American Consul Jenkins is striving to induce the Chinese to agree to a proposal for an international commission of inquiry. All women and children in Kwangtung province are now in Hongkong, while foreigners in Shameen, the foreign settlement at Canton, are arming and provisioning in preparation for a long siege.

Japanese efforts to effect a separate settlement in the Shanghai trouble apparently broke down this afternoon when the Chinese commission for foreign affairs returned to Japanese cotton mill owners $10,000 tendered as indemnification for workers killed and wounded during mill riots.

Can't Accept China's Terms.

The breakdown is due, according to the Japanese, to the impossibility of acceptance of radical demands by the Chinese, including pay increases for workers and the right to organise unions. This latter demand the Chinese do not apply to Chinese or British industries competing with the Japanese.

Messrs. Lorato, Machizauni and Kenske, who have been mediating here on behalf of the Japanese house of peers, are departing for Peking tonight.

As the fourth week of the strike opens there is little hope of a settlement. Chinese officials, as well as foreigners, are pessimistic. The strike extended further today among foreign industries, especially British.

Soviet to Supply Arms.

The union headquarters paid out a further dole of $1 a head to the striking workers, with a considerable portion supplied by soviet agents who asserted the money was raised among Russian peasants. The soviet authorities announced today that they had obtained an agreement from the international transport union to refuse to transport arms to China for the use of imperialists, but guaranteeing a plentiful supply of arms for the Chinese people to use against foreigners.

The intimidation of farmers, which has prevented food shipments, caused rice to jump $7 a picul, or more than $3 above normal, causing hardships to the Chinese people.

Attack Borah's Stand.

The American chamber of commerce at Hankow today adopted a resolution protesting against the recent interview of Senator Borah, circulated in China by the United Press, which the American interests in China claim is aggravating the situation, increasing the anti-foreignism. Mr. Borah's statement advocated abrogation of extraterritoriality.

The chamber's resolution says China's trouble is due to activities of the third international to create chaos here and carry the red flag of disorder to three-fourths of the world's population. It says that the anti-foreignism is endangering the lives of Americans and foreigners throughout China.

Mobs Stone Foreigners.

SHANGHAI, June 27.—(AP)—Five Japanese sailors riding about Shanghai in an automobile were stoned by a Chinese mob today. Police rescued the sailors.

There have been other cases of stone throwing at foreigners today and several times the police have dispersed Chinese crowds hurling missiles at foreigners in street cars.

Police in the French concession have been informed that communists plan attempting to persuade Chinese police in the international settlement to mutiny.

Advises Americans to Leave.

Washington, D. C., June 27.—(AP)—Only about fifty Americans, mostly men, remain in or near Canton, Consul General Jenkins informed the state department today, adding that he advised all of them to leave 'if they can."

Censor Rules in Hongkong.

LONDON, June 27.—[U. P.]—Cable companies today announced officially that a censorship had been established at Hongkong and that secret code messages are forbidden.

OCEAN STEAMSHIP MOVEMENTS.

Arrived	At	From
Scotland	New York	Antwerp
Melorasch	Glasgow	Montreal
France	Plymouth	New York
La Bordonnais	Vigo	New York
Pittsburgh	Plymouth	New York
Antonia	Plymouth	Montreal
Sailed	**From**	**To**
Homeric	New York	Southampton
Bermagria	Southampton	New York
Havangerfjord	Oslo	New York
Canada	Liverpool	Montreal
Saturnia	Glasgow	Montreal
Guiseppe Verdi	Genoa	New York
Ascania	Southampton	Montreal
Minnekahda	New York	London
Paris	New York	Havre
N. Amsterdam	New York	Rotterdam
Orduna	New York	Southampton
Carmania	New York	Liverpool
Cedric	New York	Liverpool
Pres. Roosevelt	New York	Bremen

Threatened with $10,000 Suit



Countess Salm (formerly Millicent Rogers) is threatened with a suit for $10,000 which an Austrian lawyer has asked a Brooklyn lawyer to file in his behalf. The Austrian claims that the amount is due him as his fee for legal work in obtaining the sanction of the Austrian government to the marriage of the New York heiress and the count.



Count Salm, European nobleman, who won the hand of New York heiress, daughter of H. H. Rogers, oil magnate.

[Pacific and Atlantic Photos.]

START ISSUING "FIXER PROOF" AUTO ARRESTS

The new "fixer proof" slips for motorists violating parking, lighting and license ordinances went into effect yesterday. Drivers were allowed to sign a $100 bond and were ordered to appear in court tomorrow. The slips were made out in triplicate. One notice went to the Municipal court, one to the policeman, and one to the motorist. The efficiency of the system will not be known until Monday when the courts have checked up, according to Chief Justice Harry Olson. If the plan is a success, it will be extended to include speeding cases, in which the offender is not charged with going at an unusually high rate of speed.

Dawes Joins Oldest U. S. Military Organization

Boston, Mass., June 27.—(AP)—Vice President Charles G. Dawes joined the Ancient and Honorable Artillery company, held to be the oldest military organization in America, before he left this city for Chicago today. A detachment of the company visited him at his hotel and presented the roster for his signature.

Violent Quakes Rock Hungary Town; Many Hurt

BUDAPEST, Hungary, June 27.—(AP)—Two violent earthquake shocks were registered this morning at Nagykanisza, 120 miles southwest of Budapest. Several houses were wrecked and a number of people were injured.

12,500 VOYAGERS SAIL IN A DAY FROM NEW YORK

New York, June 27.—[Special.]—Thirteen steamships sailed for Europe today and seven for the West Indies, Central and South America and Bermuda, carrying 12,500 business people and tourists. It was the banner day of the year for eastbound Atlantic travel and marked the peak of the season of 1925. About 4,500 of the tourists who sailed today traveled in the new third class accommodation which is taking away the second class passengers from the big ships.

VIENNA LAWYER WANTS $10,000 OF COUNTESS SALM

Says He Got Austria to Sanction Marriage.

New York, June 27.—[Special.]—Arthur J. Stern, a Brooklyn lawyer, today said he had been retained by Dr. Emil Kammerer, a lawyer of Vienna, to sue the Countess Salm, formerly Millicent Rogers, for $10,000 for services in obtaining the sanction of the Austrian government to marriage, thus validating the title of countess and the right of her son to inherit the title of count. The countess is the daughter of H. H. Rogers, the oil magnate.

"Kammerer writes me that the count has been left in the lurch and is absolutely broke, living in one room on a small allowance from his mother," Stern said.

Staked All on Marriage.

"He says that Salm had borrowed all the money he could before his trip to America, promising to pay off all debts on his return with a rich wife, but that he realized absolutely nothing on the marriage.

"The lawyer is, therefore, unable to collect his fee for obtaining the consent of the Austrian government to the marriage. This was a difficult piece of legal work under the circumstances. Many cables were exchanged. The whole bill, including the fee, is about $10,000.

"The lawyer informs me that he has the order of the countess in writing for the services which he performed, but that she has since declined to consider herself responsible for paying him.

Why Suit Is Held Up.

"I have not yet filed the suit because a foreigner who sues in this country must put up security to cover the costs of court. This only amounts to about $250, but that is a large sum for an Austrian.

"Dr. Kammerer, in his bill of particulars, says that the count was neither a fortune hunter nor a wastrel; that he is a noble scion of a noble family. It is not because the count is playing tennis that he does not come to the United States, but because he cannot afford even steerage reservations."

AGREE TO FACE THEFT CHARGE.

Gorman Waite, a waiter at the notorious Bury Oak inn, and Charles Jenkins, his roommate, at 11302 South Michigan avenue, have consented to go without extradition to Huntington, W. Va., to face a charge of automobile theft, they told Judge Lawrence Jacobs in the Grand Crossing court yesterday.

PRINCESS TO BE



MISS ANITA LIHME.

[Marceau Photo.]

"OLD WEST" DYING; NO HORSES TO RIDE; SEN. BORAH LAMENTS

Washington, D. C., June 27.—[Special.]—The old west is dying fast.

Senator Borah lamented this afternoon that when he reached his home in Idaho next week, he would be unable to get a good saddle horse to ride.

"The good saddlers are in the cities now; they use automobiles in the west," he said sorrowfully.

The senator will leave Jester, the horse of which he is so fond and which he rides every morning in Rock Creek park, on the farm of a Washington friend.

Wounds Received in Street Battle Prove Fatal

Otto Carro, 19 years old, 5800 West Grand avenue, is dead at the county hospital from bullet wounds received on Thursday night in a revolver battle at Carpenter street and Grand avenue. Joseph Lo Nero, 504 North Green street, is being sought as the firer of the shots. Carro was a cousin of Charles Carro who, several years ago figured in a spectacular revolver battle between police and Edward "Ammunition" Weed. Weed was later hanged for murder.

ANITA LIHME OF CHICAGO TO WED VIENNESE PRINCE

Troth to Ancient Title Told by Mother.

New York, June 27.—(AP)—Mr. and Mrs. C. Bal Lihme, formerly of Chicago, today announced the engagement of their daughter, Miss Anita Lihme, 20, to Prince Edward John Lebkowicz, 26, son of the late Prince August Lebkowicz of Bohemia. Prince Lebkowicz, son of the Countess Palewry of Vienna, bears one of the oldest titles in Europe.

The wedding will be held at the summer home of the Lihmes in Watch Hill, R. I. Prince Lebkowicz returned to America on the Aquitania yesterday with the Lihmes, who had been his guests during part of their stay in Europe.

Worked as Clerk.

The prince came to New York about a year ago and worked for four months as a department store clerk, but fled back to Europe, embarrassed because people continually pointed him out.

Miss Lihme is well known as a golfer in western and national competition.

The prince, interviewed yesterday, said:

"I may have something to tell in a week or two, but not just now."

Asked if the report were true Mrs. Lihme earlier today, smiled and said: "You had better ask the prince."

Bought Famous Portrait.

Mrs. Lihme recently bought one of the seven famous Cattaneo palace Van Dyck portraits. "The Lommellini Family" for a price estimated at more than $100,000.

The prince is connected with a firm that imports caviar. His raiment as he left the liner included a gray suit with pink boutonniere, a colored striped shirt, colored hose, tan oxfords and walking stick. He speaks excellent English.

Wilbur Still Not Satisfied with Acquittal of Nurses

Washington, D. C., June 27.—[United Press.]—Secretary of the Navy Wilbur today ordered an official inquiry into the recent court-martialing of two navy nurses on charges of bringing liquor into this country from Cuba to determine if the government's counsel presented all the evidence.

SHERIFF ORDERS FIREWORKS SALE BAN IN COUNTY

Vigorous cooperation of county officers in preventing an "insane Fourth" for Chicago this year was assured yesterday when Sheriff Hoffman ordered his highway deputies to stop the sale of fireworks on public highways and in the forest preserve district.

To Close Highway Stands.

Following the sheriff's instructions issued in a formal communication, George H. Weideling, chief of highway police, notified the county board that retailing of explosives on public properties will not be countenanced. Closing of scores of roadside stands along highways leading into the city, it is believed, will follow, although it will not affect those in villages without local bans on the sale of explosives.

Sheriff Hoffman pointed out that it is the failure of officials in these outlying villages to cooperate which forms the chief problem of Chicago law enforcers in curbing the fireworks evil. The only permanently effective way to handle the situation, he believes, is by the direct control of manufacture by the federal government.

Villages Asked to Help.

Sheriff Hoffman's action strengthens that of the city fire prevention bureau, which is attempting to reduce Independence day casualties to a minimum this year. Letters have been sent by the bureau to all villages in the vicinity of Chicago asking their aid in checking fireworks sales. River Forest, Dolton, Whiting, Ind., and others have agreed to do so, but some of the worst offenders nearest the city have not been heard from.

Break Ground Today for Church of the Messiah

Ground will be broken today at 61st street and Dante avenue for the proposed $40,000 building of the Episcopal Church of the Messiah, of which the Rev. N. B. Clinch is pastor. The Church of the Messiah was organized six years ago as a bungalow church. The bungalow, used since that time as a church, will, upon the completion of the new edifice, become the rectory.

BETTER TRA... AWAITS V... OF CITY CO...

"L" and Surfac... Ready to Go A...

BY OSCAR HEW...

The elevated roads are ... have in hand ready and ... spend $10,945,000. The ... want to spend another la... busses. Both systems d... prove their facilities to a ... rent, but both lack the a... of the city council.

If the companies are n... to go ahead with their p... a few weeks, it will be ... aldermen think more of ... vacations than they do ... fort and convenience of t...

Cash Waiting in B...

The elevated roads hav... in the bank anxious to sp... last September for an ... platforms so that longer ... be operated. Since that ... they have had the appr... Illinois Commerce commi... program. The detailed w... for the beginning of the ... were ready last summer, ... just last week that the ... seriously began to consider ... of the Chicago Rapid T... pany.

The city council is respo... last September for the ... crowding of 30,000 car ride... cording to the engineers' ... the relief which would be ... the improvements they ... pleading for months to ma...

About a year ago Mr. ... Mayor Dever and the ma... local transportation comm... likely that he was going ... new cars to be put in ser... relief of congestion as soo... rated platforms could be e... ordered the cars as promis... of them will be delivered ... and all of them by the las... ber, but now it is improba... platforms will be ready f... if the city council acts ... two weeks.

Other Improvements ...

The contract cost of the ... proximately $2,460,000. ... changed equipment for o... permit eight train operati... $540,000 more. The exten... platforms, including the ... required real estate for ... and the construction of a ... on Lake street between R... Wood streets and betwee... and Kostner avenue will t... mated $1,545,000 more.

Mayor desires that the pl... street intersections be mo... the curb line. "The estima... this minor task is $400,00... an aggregate of $4,945,0... expenditure on the action ... council.

"How much will the... ments increase the rapid t... ice?" President Budd of t... Rapid Transit company wa... terday.

"During the rush hour ... able to handle from 20,00... more passengers than at p... plied Mr. Budd. "We h... out in details our plan ... tion and of operation.

To Carry 30,000 M...

"If the plan of operation ... as well in practice as it do... we will have an increased ... 40,000. But I assume that ... but under the worst poss... encies we will have a... carrying power of more th... confidently believe that t... ments will give added f... 10,000."

The elevated lines at p... 70,000 during the rush ho... and six car trains, except t... special train to Loyola sta... the structural changes, the... 190 cars to the 1,760 now o... company, an increased c... pacity of nearly 40 per ... rush hours is promised. T... expected within 8 to 10 m... the city grants the neces... sation.

Part of Plans Comp...

The north shore extensi... under construction for m... year. The part between ... ine and Dempster street l... er has been completed a... operation. This five and ... cost about $2,900,000.

At present the company ... from Dempster street nort... ville, a distance of abo... which it hopes to compl... spring at an estimated co... 000. The exact date for ... extension in operation ca... made.

The proposed line will ... from Niles Center to Liber... connecting with a branch ... Chicago and North Shore ... line out of Milwaukee. ... North Shore line will hav... from Milwaukee to Chica... the shore of Lake Michi... ater via Libertyville an... for, coming into the main ... present Niles Center exte... ard avenue.

Mayor Favors More ...

The proposal of the sur... purchase busses was disc... day by President Henry ... Mayor Dever. The ma... favors the scheme as feed... transportation facilities. ... petition was presented b... according to the mayor, ... stood that the surface ... that they can finance ... ditions if busses are u... company has difficulty in ... build 23 miles of t... pavement annually.

The city council has ... than 14 miles of exten... this year, while it is priv... 20 miles. Chairman ... of the local transportati... day he will a... to grant his petition a... practical date. The ne... man of the committ... Mayor Dever is ... the same view. He said y... 1,000 would be requir... miles of street car exte... 1,000 cars would buy port... which could ad... cause that mileage



at $7.50

A choice of these Three Popular Frame Styles

Complete with best quality toric lenses (round or leaf shaped), ground to your exact prescription after a careful examination by a Schulte registered optometrist.

FULL GUARANTEE IS INCLUDED

THIS comprehensive choice of frames in conjunction with the accurate prescribing and grinding of the lenses . . . all at $7.50 . . . is a Schulte feature that should prove attractive to everyone seeking competent service at a conservative cost.

Have Your Eyes Examined WITHOUT CHARGE OR OBLIGATION

Schulte

GLASSES Prescribed Ground FITTED

108 N. State Second Floor of the Stewart Bldg. | 17 W. Madison Ground Floor of the McVicker's Bldg. | $3 to $30 | 18 S. Michigan Ground Floor, Int. Madison & Monroe | 116 S. Dearborn Ground Floor of the Westminster Bldg.

Open until 9 every night at 17 W. Madison St. only

For STOUT WOMEN

Here They Are—Those Wanted Printed Silk Crepes in Lovely Colors at 10.00

Lane Bryant Basement

N.E. Cor WASHINGTON ST 101 N. WABASH Ave.

Printed Silk Crepe DRESSES—

A Wonderful Dress for Your Fourth of July and Summer Outings, While 500 Last

Sizes 40 to 56



Limit of Three. No Mail, Phone or C. O. D. Orders.

Four Styles as Pictured Other Silk Dresses at $10

Printed Silks are all the rage this season—and this sale offers a rare opportunity to get most exceptional quality in the newest and most popular colors and designs—Prints, Crepes, Tub Silks, Plain Colors—every dress a sensational value—tomorrow at $10.

$10 Lightweight COATS $15

Val. to 19.95 Velours, Polaires and Tweeds—Sizes 40 to 56—$5 to sell at $10. Suitable for present wear, motoring, etc. Val. to 29.95

Stylish Shoes for Stout Women

5.65 Sizes to 11—Widths to EEE

Others $8 to $9.50



Two Strap Black Kid, 5.65 Fits the Narrow Heel



Patent Kid or Satin, 5.65 Built-in Arches

Lane Bryant provides stylish, comfortable, perfect-fitting, all-leather low shoes, oxfords and pumps with proper sustaining support for feet hard to fit, at the modest price of 5.65

Dr. Byron Schindler Supervises Fittings on Request

ADOLPH MARKET CO.



PHONES RANDOLPH 4277 200-208 N. STATE ST. cor. LAKE ST.

"6 IN 1" MALT AND HOPS

Finest malt extract made 100% pure. Pale, brewed or Black. Cases of 12 qts. $7.50; qt. 75c

4th of July Specials Mon. and Tues.

Swift's Premium Bacon, ½ or whole, lb., 39½c

Rolled Ham, highest quality, ½ or whole, lb., 42c

IMPORTED CORDIALS: Crem-de-Menthe, apricot, vermouth and cocktails, all $1.35 values at, 69c

Canada Dry C. C. or Cliquot Club ginger ale, 3 bottles for, 50c

Imported Germania Beer, $1.30 bottles, 89c

Pure fruit syrups: Loganberry, raspberry, strawberry and many others, all 75c values, 39c

COFFEE Delicious "Amco" 3 lb. cans, $3.75 value, $1.29

Large Jumbo select Calif. prunes, 20c lb. value, 15c

5 lbs. broken rice, 23c

CHEESE Finest imported Swiss Gruyere, 75c lb. 49c

Very best full cream Wis. American, 32c lb. value at, 25c

CANDY Delicious fresh cracked black walnut meats, $2.00 lb. value, 98c

Crescent almonds, 4th of July colors, 40c lb. value, 25c

5 lb. box delicious assorted chocolates $2.50 Fresh roasted Spanish peanuts or fresh made Scottish peppermints, lb., 15c

Fresh baked ¼ lb. tins 25c lb. values, 10c

Our famous D. & C. or Bohemian malt and hops. Case of 12 qts. $5.40; a surprising reduction from what such cases, 2 sets for, $1.19

Martini & Rossi Imported Vermouth or imported from Germany Gilka Kummel, $2.50 values, your choice, per bottle, $1.29

ERIFF ORDERS EWORKS SALE AN IN COUNTY

rous coöperation of county offi- preventing an "insane Fourth" cago this year was assured yes- when Sheriff Hoffman ordered hway deputies to stop the sale works on public highways and in rest preserve district.

Close Highway Stands.

wing the sheriff's instructions, in a formal communication, H. Weideling, chief of highway notified the county board that g of explosives on public prop- will not be countenanced. Clos- scores of roadside stands along ays leading into the city, it is d, will follow, although it will fect those in villages without ans on the sale of explosives. iff Hoffman pointed out that it failure of officials in these out- illages to coöperate which forms tef problem of Chicago law en- in curbing the fireworks evil. ly permanently effective way to the situation, he believes, is by rect control of manufacture by deral government.

Villages Asked to Help.

iff Hoffman's action strengthens the city fire prevention bureau, is attempting to reduce Inde- ce day casualties to a minimum ar. Letters have been sent by reau to all villages in the vi- of Chicago asking their aid in ng fireworks sales. River For- lton, Whiting, Ind., and others greed to do so, but some of the offenders nearest the city have en heard from.

k Ground Today for Church of the Messiah

nd will be broken today at 83d and Dante avenue for the pro- 40,000 building of the Episcopal of the Messiah, of which the N. B. Clinch is pastor. The of the Messiah was organized rs ago as a bungalow church. ungalow, used since that time church, will, upon the comple- the new edifice, become the rec-

OMEN—

Wanted Printed olors at 10.00

Basement

N. WABASH Ave.

k Crepe ES—

Your Fourth of , While 500 Last

$10



his season—and this to get most excep- d most popular col- Tub Silks, Plain Col- lue—tomorrow at $10.

OATS $15

Vol. to 29.85

Stout Women

.65 Sizes to 11— Widths to EEE

Others $5 to 8.50

Fittings on Request

BETTER TRACTION AWAITS VOTES OF CITY COUNCIL

"L" and Surface Lines Ready to Go Ahead.

BY OSCAR HEWITT.

The elevated roads are spending or have in hand ready and willing to spend $10,945,000. The surface lines want to spend another large sum for busses. Both systems desire to improve their facilities to a specified extent, but both lack the authorization of the city council.

If the companies are not permitted to go ahead with their plans within a few weeks, it will be because the aldermen think more of their own vacations than they do of the comfort and convenience of the public.

Cash Waiting in Banks.

The elevated roads have had cash in the bank anxious to spend it since last September for an extension of platforms so that longer trains could be operated. Since that same date they have had the approval of the Illinois Commerce commission to the program. The detailed working plans for the beginning of the construction were ready last summer, but it was not last week that the city council seriously began to consider the petition of the Chicago Rapid Transit company.

The city council is responsible since last September for the jamming and crowding of 30,000 car riders daily, according to the engineers' estimates of the relief which would be afforded by the improvements they have been pleading for months to make.

About a year ago Mr. Insull told Mayor Dever and the members of the local transportation committee publicly that he was going to order 100 new cars to be put in service for the relief of congestion as soon as the elevated platforms could be extended. He ordered the cars as promised. The first of them will be delivered in September and all of them by the last of November, but now it is improbable that the platforms will be ready for the cars, if the city council acts in the next two weeks.

Other Improvements Pending.

The contract cost of the cars is approximately $2,460,000. New and changed equipment for other cars to permit eight train operation will take $540,000 more. The extension of the platforms, including the purchase of required real estate for that object, and the construction of a third track on Lake street between Rockwell and Wood streets and between Crawford and Kostner avenue will take an estimated $1,545,000 more. Then the mayor desires that the pillars in loop street intersections be moved back to the curb line. The estimated cost of this minor task is $400,000. There is an aggregate of $4,945,000 awaiting expenditure on the action of the city council.

"How much will these improvements increase the rapid transit service?" President Budd of the Chicago Rapid Transit company was asked yesterday.

"During the rush hour we will be able to handle from 30,000 to 44,000 more passengers than at present," replied Mr. Budd. "We have worked out in details our plan of construction and of operation.

To Carry 30,000 More.

"If the plan of operation works out as well in practice as it does on paper, we will have an increased capacity of 44,000. But I assume that it will not, but under the worst possible contingencies we will have an increased carrying power of more than 20,000. I confidently believe that the improvements will give added facilities for 30,000."

The elevated lines at present carry 73,000 during the rush hour, on five and six car trains, except the eight car special train to Loyola station. With the structural changes, the addition of 30 cars to the 1,760 now owned by the company, an increased carrying capacity of nearly 40 per cent during rush hours is promised. That may be expected within 8 to 10 months after the city grants the necessary authorization.

Part of Plans Completed.

The north shore extension has been under construction for more than a year. The part between Howard avenue and Dempster street in Niles Center has been completed and placed in operation. This five and a half miles cost about $2,900,000.

At present the company is building from Dempster street north to Libertyville, a distance of about 18 miles, which it hopes to complete by early spring at an estimated cost of $3,100,000. The exact date for placing this extension in operation cannot now be fixed.

The proposed line will run north from Niles Center to Libertyville, there connecting with a branch line of the Chicago and North Shore Electric, running out of Milwaukee. Thus the North Shore line will have two routes from Milwaukee to Chicago, one along the shore of Lake Michigan and another via Libertyville and Niles Center, coming into the main line over the present Niles Center extension at Howard avenue.

Mayor Favors More Busses.

The proposal of the surface lines to operate busses was discussed yesterday by President Henry A. Blair with Mayor Dever. The mayor said he favors the scheme as feeders for other transportation facilities. No definite plan was presented by Mr. Blair, according to the mayor, but it is understood that the surface lines believe that they can finance all needed extensions if busses are used, while the elevated has difficulty in getting cash for the 18 miles of trackage with which it must annually.

The city council has ordered less than 14 miles of extensions to date now, while it is privileged to take 50 miles. Chairman McDonough of the local transportation committee said yesterday he will ask Mr. Blair to push his petition at the earliest possible date. The newly appointed members of the committee desires accord with Mayor Dever is apparently of the same view. He said yesterday that he would be required to get five votes to extend car extensions, while he would buy perhaps 100 motor busses which could adequately serve rather than mileage.

EXPONENTS OF THE DECORATIVE USE OF FLOWERS



[TRIBUNE Photo.]

Mrs. Frederic McLaughlin (formerly Irene Castle) leaving the Lake Forest Garden club show with flowers purchased there.



Mrs. Joseph M. Cudahy was in charge of the open air flower market for the Garden club show.

FLOWER STYLES ON EXHIBITION AT LAKE FOREST

Society Attends and Wins Prizes.

Fashions in flowers were on exhibit yesterday at the Lake Forest Garden club's show on Mrs. Rockefeller McCormick's Lake Forest estate.

The trim service buildings facing on a square brick courtyard were transformed into display rooms, where garden laying out, border planting, table decorations, and the arrangement of cut flowers in their most artistic forms were demonstrated by the entries of various garden clubs, florists, and nurseries.

The white gravel road through the wooded grounds of the estate was lined with smart motors, whose occupants had alighted at the gate to walk through the gardens and buildings. At the entrance to the exhibition proper was a group of gaily covered tables bearing bright vases and pots of blooms, which were being sold by Mrs. Joseph Cudahy and her flower market committee.

Seven Competitive Classes.

The exhibits were divided into seven classes, blue, red, and yellow ribbons having been awarded for first, second, and third prizes in each. One of the most interesting of the exhibits was that wherein flowers of different varieties were arranged in blue vases identical in color and shape, and selected by the committee.

Mrs. James Douglas was awarded first prize for her selection of a few sprays of chicory as the most effective floral content for the vase, the Kenilworth Garden club's entry of Queen Anne's lace won second place, and Mrs. John W. Scott of Hubbard Woods was given third prize for a bunch of delphinium and canterbury bells deftly placed.

Win Prizes for Tables.

The table decoration exhibits were colorful and unique. Mrs. William H. Mitchell's dainty little green and pink breakfast table set for two placed first in that class, Mrs. A. W. Brintnall of the Glencoe Garden club was second, and Mrs. John H. Hardin, third. Mrs. Mitchell's table was covered with a linen cloth, and was set with green earthenware dishes, green glasses; and two bowls of pansies. Pewter ware, old pressed glass goblets, and a home-spun cloth lent the colonial air to Mrs. Brintnall's contribution, and Mrs. Hardin displayed blue and white Wedgwood plates on a blue table cloth.

Mrs. Charles Pike's dinner table for six won first prize. It was laid with choice old Italian ware, white and red glass, and a pyramid bouquet of mixed flowers.

Mrs. Harold Foreman's dinner table covered in yellow damask, and laid with green glass, Italian ware dishes, a centerpiece of grapes and cherries, and silver candelabra, won second prize. Mrs. John W. Scott, who had decorated hers with Bohemian glass goblets, peasant ware plates, two droll pottery figures, and currant branches in candlestick vases, was awarded third place.

Flower Arrangement Prizes.

Awards in the flower arrangements class were: Section 1, yellow flowers predominating; Mrs. Charles H. Workman, for a small green bowl filled with yellow poppies and cornflowers, first. Section 2, blue flowers predominating; Mrs. Henry Schuhman, for a tall vase filled with delphinium of various shades and lilies, first; Mrs. Arthur Dean Bevan, for green pottery vase filled with delphinium, second; and Mrs. De Forest Hulburd, for a cluster of cornflowers, and babies' breath in an Italian Quimper vase third. Mrs. Edward L. Hasler, Mrs. Walter Kirk, Mrs. Thomas W. Eddy, and Mrs. Alfred T. Carton also were winners in those classes.

Mrs. J. Andrews King, Mrs. Earle Reynolds, and Mrs. Robert Gardiner received first place for their border planting design, all in shades of lavender, the Glencoe Garden club was second, and Mrs. W. McElwee was third.

Girls Also Compete.

In the group of vases arranged by girls between 12 and 16 years old, Constance Hasler received first prize for a bowl of blue clematis and veronica, and yellow poppies; Beatrice Kirk won second prize for a dainty little turquoise blue basket bowl filled with pale blue larkspur and tiny coral roses, and Barbara Poole won third prize for a pair of bunches of flaming gaillardia, tiger lilies, columbine, and salpiglossis in blue vases.

Mrs. Frederick McLaughlin [formerly Irene Castle] was purchasing armfuls of posies from the flower market, and was one of the most enthusiastic of the spectators. She wore a flesh colored knitted dress with a short white fur jacket and a pink felt hat edged in gold braid. Mrs. Brewster, chairman of the show committee, wore a white crepe dress with a white and red silk knitted sweater and a delf blue straw hat. Mrs. William Gold Hibbard, wearing a pale pink sports outfit, was one of the afternoon visitors with her small auburn haired daughter. Mrs. Arthur Meeker, Alfred Granger, Mrs. C. Morse Ely, and Mrs. Clarence Mitchell were others of the afternoon attendants.

"SWAT MEDDLERS," COOLIDGE ADDS TO POLICIES OF OFFICE

Swampscott, Mass., June 27.—[Special.]—"Swat the meddlers," has been added to government economy and tax reduction as permanent policies of the Coolidge administration. This was made clear to the visitors at the summer white house following yesterday's "spanking" for Sir Joshua Stamp.

President Coolidge, it was explained, has grown weary of self-appointed spokesmen who are continually offering suggestions which prove embarrassing to this government.

Not only do these unofficial diplomats tend to sidetrack definite programs by giving European governments erroneous ideas as to what may be expected of this government, but they serve an even more harmful function in building up false hopes which result in creating bitterness against this country when those hopes are dashed by the failure of America to act as predicted.

'L' MEN VOTE ON RAISE DENIAL DURING WEEK

Motormen and guards employed by the elevated roads will hold a separate referendum, probably next Wednesday, to determine whether they will accept the present wage scale in renewing contracts. This was announced following a meeting held last night in the Ashland auditorium.

In a joint vote last week, the employés of the surface lines approved the acceptance of the present rates. The elevated lines men voted for a 5 cent an hour raise. After conferences between union leadrs and "L" officials and the refusal of the latter to consider an advance at this time, the separate vote was decided on.

The voting places will be: For Oak Park "L" employés, 3842 West Lake street; Metropolitan, the Ashland auditorium; South Side, 313 East 61st street; Northwestern, 913 Belmont avenu; loop, 180 West Washington street.

BRAWLERS' GUNS TAKE LIVES OF 2 BYSTANDERS

Two Negroes, standing in front of the saloon of Walter Harris at St. John's court and Lake street last night, were in the way when two intoxicated brawlers who had terrorized fifty of Harris' patrons started to leave. The brawlers fired and the innocent bystanders, Evans Kirby of 312 St. John's court and George Lacey of 206 North Halsted street, were fatally wounded. They died at the county hospital.

A short time later Lieut. Ryan of the detective bureau arrested Dan Rago, former bartender for Harris, and Paul Swain, known as a petty criminal, at Noble and Green streets. Harris and several of his patrons identified them as the pair who fired several shots in the saloon before shooting at the men outside.

Bulgar Courts Martial Sentence 12 to Death

SOFIA, Bulgaria, June 27.—(AP)—Bulgaria's determination speedily to crush communism in this country is shown by verdicts returned by three courts martial in the last 24 hours. Two provincial courts imposed twelve death penalties and five prison sentences. A tribunal in Sofia sentenced thirty to imprisonment.

BOGUS TEACHER NABBED PASSING BOGUS CHECK

Posing as a teacher, and looking the part, May Latterdale, alias Marie Shaw, 1620 Evans avenue, was held at the detective bureau yesterday on a charge of attempting to pass a bogus check on the Continental and Commercial banks. When she was arrested, numerous checks on many banks were found in her possession. Some of them had been made out to loop stores.

Miss Latterdale opened a savings account of $30 on Thursday. Yesterday, according to Leonard Johnson, a Burns detective who arrested her, she appeared and deposited a check for $125, drawn on an East St. Louis bank. Two hours later she returned and asked to withdraw $100. This quick action aroused suspicion of bank employés, who learned the check was worthless, Johnson said.

The police last night were looking for an alleged confederate, Lena Morris. Miss Latterdale is said to be wanted in various other cities to face charges of passing worthless checks.

DYNAMITE CARRIER KILLED.

East Claire, Wis., June 27.—(AP)—Otto Heiks, 30, of Canton, 20 miles from here, was blown to pieces late today when forty pounds of dynamite he was carrying exploded.

EX-CHICAGO GIRL STUDENT CALLED OBSCENE WRITER

[Chicago Tribune Press Service.]

LONDON, June 27.—The British postal authorities today refused to permit a galley proof of the latest book by an American novelist, Edna Beasley, to enter England from France, claiming it contained obscene matter. Miss Beasley was called up before the Bow street police court, charged with failing to register as an alien, and fined $25. The authorities have requested a deportation order for her immediate expulsion from England.

Before she is allowed to remain in London after the deportation order is issued Miss Beasley will be obliged to explain the subject matter in her autobiographical novel, which is the cause of all the trouble.

She testified she had had a very unhappy life. She was born in Texas, was one of thirteen children, and had a hard time struggling to get a schooling. She finally took a master's degree at Chicago and later became a doctor of philosophy at Columbia. She said her book was not meant to be indecent but more to be an honest impression of the career of an "artistic" person amidst everyday American life.

NATION'S BOOKS PUT SURPLUS AT $245,000,000

Growth of Income Taxes Fattens Balance.

Washington, D. C., June 27.—(AP)—The federal government will finish the fiscal year next Tuesday with a surplus in excess of $245,000,000, nearly fifty millions greater than any previous estimate and more than twice as large as was calculated when the year began.

Although three more business days, including today, remain before final figures are computed, reports up to the close of business last night warranted statements that the fondest expectations in the matter of surplus had been exceeded.

Budget Is Beaten.

Another phase of treasury operations that gave rise to feelings of satisfaction was the continued upward trend of receipts from income taxes. Excluding the last three days of this month, revenue from this source alone aggregated $1,749,897,000, or eighty-nine million dollars more than the estimate upon which the budget was based when the year's appropriations were made.

And the final days of the month will see this figure increased, for few of the internal revenue collectors have completed their totals on collections for the June 15 quarterly payment.

Internal Revenue Falls.

Despite the reductions in tax rates which have been effective through half of the current fiscal yeár, total internal revenue receipts are expected to fall only about $220,000,000 below the receipts for the last fiscal year, which totalled $3,975,912,000. Total receipts to June 25, of this year, were, roughly, $3,750,000,000.

Since receipts from income taxes thus far are only about eighty millions below those from the same source in the fiscal year 1924 it thus becomes obvious that the shrinkage in the revenue has been in the miscellaneous group and as a result of the abolition of certain taxes.

As to expenditures, incomplete but official figures show the cost of government for the twelve months ending next Tuesday will be very close to the original estimate of $3,534,063,000. To date, the outgo totals $3,500,560,000.

Two Crash to Death as Wing of Plane Crumples

Denver, Colo., June 27.—(AP)—Casey Tyrrell, aviator, and an unidentified soldier were reported killed late this afternoon when a wing of their plane crumpled and the plane crashed.

HANDS OF DEATH



The hands of the clock indicate the number of deaths by autos, guns, and moonshine in Cook county since Jan. 1. Yesterday was the one hundred and seventy-seventh day of 1925.

SANTA FE OFFER WINS BACKING OF COUNCIL GROUP

After nine years of squabbling and with no material change from the proposal originally made it, a subcommittee of the city council local industries, streets and alleys committee decided yesterday to recommend passage of the so called Santa Fe ordinance which makes possible the opening of numerous southwest side streets now blocked by the railroad's tracks.

During a conference with Commissioner of Public Works A. A. Sprague and officials of the railroad, the subcommittee, including Ald. John Powers [20th], H. W. Fick [20th], and John Coughlin [1st] agreed to allow the council finance committee to fix the amount of compensation to be paid the city by the railroad for its use of public streets and alleys in the district for the last twenty-five or more years.

It has been the subcommittee's refusal for many years to consider the railroad's offer of approximately $350,000 compensation for the vacated streets and alleys that has kept the ordinance with its contemplated improvements pigeonholed.

The ordinance, approved by the Chicago Plan commission, provides for the opening of streets and alleys in the area bounded by Wentworth avenue, Grove street, 16th street and 22d street as well as for the opening of Cicero avenue, 38th street, Hamlin avenue, Central Park avenue, Crawford avenue and if the city desires, Robey street.

OPEN EMPTY SAFES; MISS FULL ONE.

Burglars opened two safes early yesterday in Benziger Brothers' store, 207 West Washington boulevard. Both safes were empty. A third safe, untouched by them, contained money.

BOY IS KILLED; FIRST VICTIM OF SPEED IN 2 DAYS

Children Injured in Auto Mishaps.

The first automobile death recorded in Cook county in two days was that of Ralph Humbert, 4 years old, who was struck yesterday by a truck in front of his home, 1759 West Cullerton street. He was the three hundred and forty-fourth person killed by motor cars since Jan. 1. Michael Dido, 1847 West 19th street, driver of the truck, was held.

Victor Saltoria, 30 years old, 748 East 103d place, was fatally hurt last night when the automobile in which he was riding struck a motorcycle and was overturned on the Dixie highway a half mile north of Crete, Will county, Ill. Saltoria was taken to a hospital in Chicago Heights, where he died.

Miss Rose O'Connor, 19 years old, 2822 South Union avenue, was struck and injured by an automobile driven by Julius Kujorski, 5460 Ellis avenue. The accident occurred at Van Buren and Jefferson streets.

Fred Hohen, 8 years old, 2019 North Winchester avenue, suffered probably fatal injuries when he was struck by a northbound automobile while in front of 2111 North Leavitt street.

Sarah Melamerson, 7 years old, 4808 West End avenue, was probably fatally injured when she was struck by an automobile while at North Cicero and West End avenues. While playing in the street near North Kostner and West Wrightwood avenues, Wesley Jett, 11 years old, 1913 North Mozart avenue, was struck and seriously injured by an automobile driven by Charles Thomas, 1510 School street, Rockford, Ill.

Spain Agrees to Cut Fees of Visiting Americans' Visas

MADRID, June 27.—(AP)—A mutual agreement having been reached with the United States, the Spanish authorities announced a reduction of visa fees. It was decided to reduce the visa fees of all Americans reaching Spain with the exception of immigrants, from $10 to $1.50, while the Spaniards leaving for the United States, except emigrants, the fee will be reduced to 10 pesetas.

O'CONNOR & GOLDBERG



FOR MONDAY

in the O-G State Street Bootery!

America's greatest values in fashionable footwear in the O-G Advance Sale!

$6.90

Just received . . . and included are several new models in BEAUTIFUL BLONDE KID

—*featuring*—

O-G WHITE KID SHOES — O-G WHITE LINEN SHOES
O-G NUDE KID SHOES — O-G BLONDE KID SHOES
O-G IVORY KID SHOES — O-G CHAMPAGNE KID SHOES

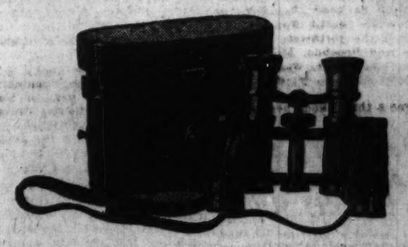
Upon request, charge purchases made remainder of June, placed on July accounts, payable in August.

THE O-G STATE STREET BOOTERY

205 STATE STREET, *South, near Adams*

Hensoldt Binocular

8 Power—*$25.00*



For tourists—the races, field and nautical sports—we recommend the Hensoldt as an unusual value.

Strong leather case and straps with each glass.

Other binoculars by Carl Zeiss, Busch and Lemaire—

At all of our stores.

Always the best in quality but never higher in price

Almer Coe & Company

Scientific Opticians

105 N. Wabash Ave. · 78 E. Jackson Blvd.
18 So. La Salle St. · 527 Davis St., Evanston

Five minutes from anywhere downtown—and in Evanston

To secure The Tribune's $7,500 Travel Accident Insurance Policy cut out and fill in the application below and send it with $1.00 as directed.

This offer open only to persons between the ages of 10 and 70.

APPLICATION
FOR $7,500.00 TRAVEL ACCIDENT INSURANCE POLICY
Issued to Readers of The Chicago Daily Tribune

(Fill Out This Application and Send to The Chicago Tribune, Tribune Square, Chicago, Illinois, with Registration Fee of $1.00—Stamps, Money Order or Check.)

I certify that I am, or will become, a reader of The Chicago Daily Tribune and hereby apply for A $7,500.00 Policy in The Federal Life Insurance Company issued only to readers of The Chicago Daily Tribune. *(ALL QUESTIONS BELOW MUST BE ANSWERED.)*

FULL NAME.....

ADDRESS..... (Street) (City) (State)

PLACE OF BIRTH..... AGE.....

DATE OF BIRTH—MONTH..... DAY..... YEAR.....

ARE YOU TOTALLY BLIND OR DEAF?..... ARE YOU CRIPPLED TO THE EXTENT THAT YOU CANNOT TRAVEL SAFELY IN PUBLIC PLACES?.....

WRITE HERE NAME AND ADDRESS OF PERSON TO WHOM YOU WANT INSURANCE PAID IN CASE YOU ARE KILLED. OTHERWISE IT WILL BE PAYABLE TO YOUR ESTATE.

BENEFICIARY'S NAME.....

RELATIONSHIP.....

ADDRESS.....

NOTICE: No more than one policy will be issued to any one person.

DAYTON SERIOUS EVEN IF REST OF WORLD SMILES

Tennessee Town in Dead Earnest Over Trial.

Dayton, Tenn., June 27.—[Special.]—Dayton is living in the fierce light which the sportive gods of news occasionally focus upon such geographically and politically obscure communities. For different reasons, Shelby, Mont., and other towns have known some of the experiences which Dayton is undergoing to a mild degree already, and which will come to a climax on July 10 when John T. Scopes, instructor in science in the Rhea county high school, is placed on trial before a special term of the criminal Circuit court for violation of Tennessee's anti-evolution statute.

The town is just now at about that stage of a show where the curtain marked "asbestos" is rolled up and the first comers of a large audience know that the second curtain will soon rise and the action begin. There are signs that the performance will live up to all advance notices.

Struggle Is Serious.

The parallel of Dayton and Shelby lasts only for a moment. The incident which has lifted Dayton into notoriety is essentially different from the spectacle of two prize fighters mauling each other for a pot of gold and a title.

But, for all the circus stuff and the side shows, Daytonians know that the struggle which will shortly begin in the Rhea county courthouse is serious. The Scopes trial is a cause célèbre which will involve, in the peroration of highly oratorical counsel if not in the decision rendered, such everlasting concerns of man as the orthodox Christian faith, the divine inspiration of the Bible, science and truth, education, freedom of speech and thought, the establishment of a state church, and the constitutional powers of the legislature.

As Daytonians See It.

Dayton simplifies the case in its own mind within clearly recognizable limits, although its citizens understand all of the collateral issues which will be brought in. To Daytonians the issue is:

"Have the people a right to declare what shall be taught their children in schools which the people's money built and support?"

Ninety-five per cent of Dayton's citizens answer that question in the affirmative and are determined to go through with it.

Other states, it is recalled, have declared by legislative fiat what is truth in history and have edited textbooks accordingly. The distinction is, of course, that Tennessee has attempted to rule in the domain of man's personal religious beliefs and man has resisted such attempts in all ages with all his strength. But Dayton and this section generally are convinced that the Bible is truth revealed. They feel that the other side launched the offensive and that Tennessee's law is a proper answer. The law is supported by popular opinion.

Cast of Court Characters.

A Who's Who of the trial at this stage is:

The Judge—Judge J. T. Raulstone of the Eighteenth Judicial Criminal circuit, who, on May 25, called a special term for this case. He is a man who may be expected, both sides agree, to preside with dignity and ability. His charge to the grand jury was terse, direct, and clear.

The Defendant — John T. Scopes, aged 24 years, unmarried, native of Paducah, Ky., graduate of the University of Kentucky, instructor in science in the Rhea County High school. A likable, modest youth, sandy haired, calm and popular in Dayton. A willing defendant in the test case, he is now rather sick of the personal notoriety. The afternoon his array of counsel first met in secret conclave in Dayton, Scopes went to the ole swimmin' hole.

Legal Galaxy to Uphold Darwin.

Counsel for the Defense—John R. Neal, chief of counsel, a native of Rhea county, formerly unsuccessful candidate for governor, formerly of the University of Tennessee law school in Knoxville and now head of his own school there. His personality is the subject of some debate in Tennessee. Apparently a man of originality, independence and intellectual ability, his course in the controversy leading to the university was criticized by many.

Clarence Darrow—Famous lawyer of labor and other cases, including Loeb-Leopold, he has been heralded throughout the state in advance as a radical. But for this Darrow's personality, manner and language would be more likely to appeal to the twelve men of Rhea county who will hear the case than those of any other of the counsel for the defense.

Bainbridge Colby—Ex-secretary of state in Wilson's last cabinet, former law partner of Wilson, a lawyer of brilliant, polished speech, appearance and manner. It is problematical what impression his personality will make upon Rhea county. Of all persons in the case he will contrast most sharply with the setting.

Dudley Field Malone—Ex-politician, ex-collector of the port of New York, engaged chiefly in civil liberties cases. Recently most often heard of in international divorce cases.

John L. Godsey—Local attorney for the prosecution.

Attorney General A. T. Stewart—It is likely that the actual conduct of the case will be in the other prosecuting counsel's hands. Mr. Stewart has assembled the array.

Ben G. McKenzie of Dayton—Senior counsel. A picturesque figure in Tennessee law and politics. An interesting personality. He may be counted upon to inject spice into the proceedings. It is said that when he visits the Tulane hotel in Nashville, and word of his presence gets about, the lobbies of other hotels are emptied. A good conversationalist and raconteur.

County Judge J. G. McKenzie of Dayton, son of B. G.: A solid, dependable lawyer, who represents the most uncompromising views of the foes of evolution.

Bryan the Star Attraction.

William Jennings Bryan, champion of fundamentalism, chief associate counsel, who says he expects to make several speeches in the course of the trial. The greatest figure in the case in local opinion, and the chief drawing card. Mr. Bryan, Mrs. Bryan, their son, daughter-in-law, and the Bryan cook will arrive July 1 and occupy the Rodgers house offered them.

W. C. Haggard, young local attorney; Sue K. Hicks, local attorney; Herbert Hicks, local attorney.

Another person in the case who will come prominently into the news will be Walter White, for six years superintendent of schools in Rhea county. He appears as prosecutor of Scopes, being substituted for Dr. G. W. Rappleyea, who originally conceived the idea of the case. Rappleyea, chemist engineer of the Cumberland Iron and Coal company, only four years a resident of Dayton, is an evolutionist. He will appear as a witness for Scopes—the only one so far announced.

Village of 1,900.

So much for the persons. The scene is Dayton, a town of eighteen hundred souls at the foot of Walden's Ridge, 38 miles north of Chattanooga. Founded about 1879, it was named Smith Crossroads. The postmaster, N. D. Reed, thought the name long, hard to write and speak. He liked the name Dayton and, observing by the postal guide that Tennessee had no such town, he obtained permission from the postoffice department in 1876 to christen the place. The same year the C., N. O. & T. P. railroad was built from Chattanooga to Harriman and Cincinnati. Two locals up and two locals down and one fast train each way a day stop at Dayton, and the Royal Palm goes through without stopping.

The county is Republican, the town Democratic.

Signs Impart Religious Advice.

In the courthouse and elsewhere one sees evidence that Dayton believes in signs. A large painted one on the courthouse public notice board is as follows:

"Read your Bible daily for one week."

Across on the wall of the jail (it can be read from the courtroom window) is another sign, as follows:

"Be sure your sins will find you out."

Down Market street is another:

"Be honest."

"Where will you spend eternity?"

WORTHINGTON TO BE SENT BACK TO U. S. THIS WEEK

Mexicali, Lower California, June 27.—(AP)—John W. Worthington of Chicago, known as the wolf of La Salle street, convicted swindler, who has been confined to his bed in an Ensenada hotel with a dangerous illness since his escape from a Glendale (Cal.) sanitarium ten days ago, will be deported to the United States next Monday or Tuesday, if he is still alive, according to an official announcement here today.

CONFESSES



Bliss Baker, University of California senior, who admitted plot to extort $50,000 from Daniel C. Jackling, copper millionaire, under threat to kidnap and torture Mrs. Jackling.

[Telepix Photo: Copyright by P. & A.]

TENNESSEE BAR FORBIDS DEBATE ON EVOLUTION

Memphis, Tenn., June 27.—(AP)—The Tennessee Bar association by a vote of 81 to 66, today voted to expunge from the record the address on the Tennessee anti-evolution law delivered today by Robert S. Keebler of Memphis.

The question of evolution passed from the deliberations of the convention with the announcement that resolution presented yesterday dealing with the Scopes trial at Dayton had been withdrawn.

The vote was taken after a ruling to expunge the address was appealed from President Lovick Miles' decision. Mr. Miles made it plain that the association barred discussions of a controversial nature.

Meeting in Uproar.

Mr. Keebler's address threw the convention into an uproar. H. D. Minor of Memphis demanded that he be permitted to reply to what he considered an attack on the state legislature. Mr. Minor was supported by Henry C. Colson of Nashville, but President Miles ruled Judge Minor's request for permission to reply to Keebler out of order.

In his address Mr. Keebler declared the law "a deliberate violation by the legislature of its fundamental duty to cherish science.

"If our constitution means anything," he said, "it means that science must be free to pursue its painstaking researches; that the legislature, instead of retarding and making a mockery and caricature of science, must sustain and nourish it."

Calls Law Invalid.

Declaring that the lawyers, of whatever religious convictions or scientific beliefs, could not help but be profoundly interested in the legal aspects of the situation, Mr. Keebler indicated the anti-evolution law "as unconstitutional" upon the following grounds:

"It violates the solemn duty imposed by the Tennessee constitution on the legislature to cherish science.

"It violates the fourteenth amendment to our federal constitution."

Clarence Darrow today notified the Memphis Sunday Evening club, which had invited him to come to Memphis to speak on the subject "Crime; its cause and cure," that it would not be possible for him to be here on that date, but indicated that he could arrange a later date.

NORSE PREPARE ROYAL WELCOME FOR EXPLORERS

OSLO, Norway, June 27.—(AP)—A royal welcome is being prepared by the capital of Norway for Capt. Roald Amundsen and the members of his north polar expedition on July 4.

The explorer and his party will be received at the so called "Honor Pier," where members of the royal families and celebrities usually land. They will be driven through gaily decorated streets to the royal palace, where they will have an audience with the king.

In a radio message to the Aftenposten, Capt. Amundsen says he will give his first lecture on the expedition in Oslo, after which he will leave for the United States for a lecture tour. Lincoln Ellsworth, the American member of the expedition, will leave immediately for the United States.

OPEN CHURCHES TO SCIENCE, CRY OF DR. BROWN

BY PHILIP KINSLEY.

In shiny expanse of forehead, straggling white hair, generous nose and in dignity of bearing and force of expression, William Montgomery Brown, former Episcopal bishop of Arkansas, and William Jennings Bryan, leader of the fundamentalist forces, are strikingly alike, but in mental outlook they are about as far apart as the eagle and the earthworm.

Where Mr. Bryan takes his stand on the literal interpretation of the Bible, Dr. Brown looks upon it as mixed history and symbolism. Where Mr. Bryan would close the schools to the light of evolution, Dr. Brown believes that science has made "a new heaven and a new earth," that we must go to scientists for our religion, that the only laws are the laws of the natural world, that both schools and churches must be thrown wide open to the search for truth.

To Address Labor Council.

Ever since his heresy trial, where he was convicted of opposing the doctrines of his church, Dr. Brown, from his home in Galion, O., a small town near the home of the late President Harding, has been teaching and preaching for liberty and free speech within the church. He is in Chicago to address the labor defense council tonight in Temple hall.

"I am an old man passing out," he said, as he lay on a couch in his room at the Auditorium hotel. During my lifetime the world has changed from a world of tradition to a world of science. The line is sharply drawn with the publication of Darwin's book on the 'Origin of Species.' The importance of this change can not be overstated. We are making a new world of thought. I have tried to do in the church what the Scopes case is attempting to do in the schools. I have tried to make another heresy trial impossible. I am still appealing my case and will ask a new review at the meeting in New Orleans on Oct. 7.

Elements of Life.

"I have been called an atheist, but I deny it. No man can be an atheist who observes the laws of nature.

"What is religion? It is the desire and effort to make the most of life by having it as long and as happy as possible for self and others.

"What is politics? It is the science separable half of the social realm of which religion is the other half, simply the effort to find out the way to make the most of life and to walk therein.

"What is the Way? It is the way of truth, and there is no other way. Jesus gave us the greatest thought ever expressed—'Ye shall know the truth and the truth shall make you free.' Free from all the unnecessary ills of life.

"What is truth? It is a fact so interpretated by human experience and observation that if regarded as conduct it tends to make life longer and happier. It is nothing unless lived.

"What is a fact? A fact is a deed of nature. Every fact interpreted into a truth is a word of the only gospel that mankind has.

"We can never have a better world until we have knowledge disseminated."

SEIZE TWO IN BURGLARY ATTEMPT.

Adolph Ancone, 921 North Ridgeway avenue, and Edward Cohen, 1247 West Madison street, were arrested yesterday in an attempt to burglarize a Lyon & Healy branch music store at 1560 Milwaukee avenue.

Large Highland Park Lots

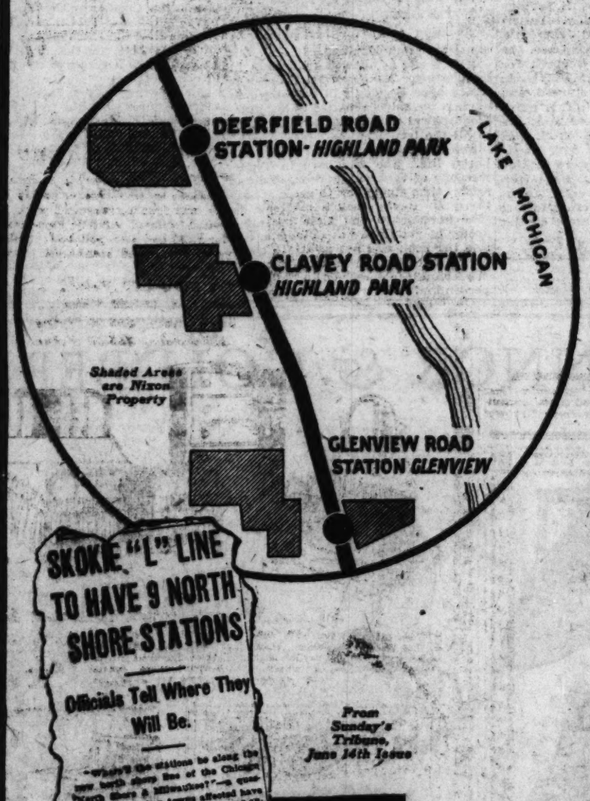
Size 50 x 146 Feet as Low as $1500

"At The Station" Homesites

Highland Park Garden.

On New North Shore Line

Now Under Construction



Prices as low as $1500

$375 Down; $15 per Month

Look at the map. See where this property is located. Right at the Deerfield Road Station of the new "Loop"-Lake Forest extension of the North Shore Line which will be in operation early next year.

Your chance to acquire a homesite in wonderful Highland Park, the millionaire suburb, at a price thousands of dollars lower than property is now selling for in this same exclusive North Shore suburb.

Highland Park Gardens is to be beautifully landscaped and laid out with pretty winding walks and roadways. A place where anybody would love to live. Let us take you out today or drive out yourself—either Waukegan Road or Green Bay Road to Deerfield Road, then west from Green Bay Road or east from Waukegan Road to the Nixon signs and Highland Park Gardens.

It is just a little north of our magnificent Forest Ridge development which is also in Highland Park and at a station site—Clavey Road.

Or, if you want to locate nearer the city on the new transportation line we can quote you an amazingly low price on something of astounding beauty in one of our Glenview developments—surrounded by Golf Clubs and Forest Preserves—and also at a station location—Glenview Road.

Hundreds of people didn't stop for a moment when they saw the official pronouncements here reproduced that were made about station sites by North Shore Line officials in the news columns recently. They communicated with us at once and acquired "at the stations" property that is certain to pay them a handsome profit before long. And although there is plenty of fine property left—remarkable, low-priced station site opportunities that will appeal both to your sense of beauty and your instinct for profit—you cannot wait. This advertisement with its offer of Highland Park homesites for as low as $375 down—an undreamed of price for station site locations on any kind of transportation—may alone result in causing a shortage of Nixon property.

Naturally we cannot promise to hold this property for anybody at this price. If you want one or several of these choice homesites, telephone our office today—Sunday—and arrange for an immediate inspection trip.

Now while you are thinking about it—telephone us at Ardmore 3020 or mail the coupon.

George F. NIXON & Company

REALTOR-AREA DEVELOPERS

George F. NIXON & Company
4554 Broadway, Chicago
Without obligation I should like to know more about your "at the stations" property on the New North Shore Line Extension.
Name _____
Address _____
T-6-28

4554 Broadway at Wilson Ave.
Phone ARDmore 3020

Shoe Opportunity

A Brooklyn Shoe Manufacturer of highest standing, established over fifty years, is interested in opening an exclusive retail agency in your city for a famous and strongly advertised brand of orthopedic and semi-dress women's footwear.

This proposition is open only to experienced shoe men of ability able to invest $10,000.00 with active services.

For full particulars address

C. Dickens Sternfels
Sales Manager
135 Broadway New York
Room 908

Men's All-Wool Suits

$13.95 at the Wholesale Plant

These are orders canceled by dealers, now being sold direct to public at less than cost of making. Guaranteed All-Wool Suits. Newest Fall styles; plain and fancy worsteds, worsteds, cheviots, Palm Beaches, etc.

568 All Wool Suits; $20 values, now $13.95
481 All Wool Suits; $25 values, now $19.95
367 All Wool Suits; $30 values, now $24.95

Come Direct to Our Big Wholesale Plant

W. D. Smith & Co.
WHOLESALE TAILORS. Est. 1895
Smith Bldg., 222-226 W. Jackson Blvd.
1 block west of Halsted. Open Wed. & Sat. Evgs.

SUES DAU... IN $1,0... PROPERT...

Mother Claims Signing Away

Loss of a $50,000 ... through the plotting of a ... son-in-law whom she h... for years was charged ... a. Lowell, 75 years old ... earliest residents of Chic... filed yesterday in the S... is which she asks the re... erty worth $1,000,000.

An old landmark, th... Lowell homestead, a 1... structure, built in 1845 a... of Milwaukee avenue, ... avenue, and Irving Park... involved in the suit. Th... a tavern back in the '5... famous men, among th... Lincoln, stopped there.

Daughter Named D...

The homestead and p... rounding it was taken fr... ell by fraudulent means, ... her bill filed by Attorn... Petit. She names Griffi... man, 4341 North Cuyler... son-in-law, and Mrs. M... Zimmerman, her daught... ants.

Mrs. Lowell inherited ... tate in 1904 and the rem... with the death of her ... zerne Lowell. In 1920, ... who is 46 years old, ma... man, who is 40, and the... with Mrs. Lowell, dep... what she gave them.

Illness and increasing ... Mrs. Lowell to entrust ... ment of the estate to ... Zimmerman, according ... May, 1924, the daughter ... she and her husband ac... Relying implicity upon t... she had supported, the... signed papers she did ... declares.

Signed Away R...

A year later she lea... had signed five warranty ... ing all her property to ... mans as joint tenants. ... daughter and son-in-law ... ent upon Mrs. Lowell, ... pendent upon them.

Her protests caused ... mans to return one piec... she admits. But when ... the rest, they showed ... purporting to show that ... quished all her rights fo... $1,000 a month. Mrs. ... this document either a f... obtained by fraud.

Mr. and Mrs. Zim... threaten to sell or incu... of the property and flee ... with the proceeds acc... suit. Mrs. Lowell ask... celver be appointed to m... tate pending litigation, a... of the property to her, a... ing of the rents the Zim... collected.

HELEN E. WI... BECOMES ... AT LAKE F...

Miss Helen E. Wilson, ... Mr. and Mrs. Thomas E... came the bride of Harry ... son of Mr. and Mrs. J. F... Litchfield, Minn., at 4:3... terday afternoon at Ed... her parents' Lake Fores... ceremony was performed ... of the place, and was f... reception.

Miss Wilson was att... satin trimmed with duch... point lace. The same la... the long court train- a... headd-ess. The bridal b... yellow roses and lilies ... The matron of honor, ... Harvey of Wellesley Hill... larkspur blue chiffon ... horsehair hat trimmed ... blue velvet. Miss Marg... maid of honor, wore ... with a white horsehair ... in orchid velvet. Th... were in flowered chiff... and carried baskets of ...

Elliott Neal was best ... Williams, and Dwight H... ard Covert, Maurice V... C. Jackson, Robert ... Graham Penfield, Al... Frank Ross, Joseph Bar... Wilson ushered.

PASTOR SC... HEALTH ... WAR C...

Opposition of the city ... ment to senate bill 304, ... Senator Daniel Webster ... Square district, is scor... ment issued by the Rev... liams of the American ... league. He declared th... wants the department ... sick persons in defiance ... tutional rights.

The bill "does not t... the health department ... thority which it now h... other hand gives author... any condition that migh... to the community," ... adds.

75 Chicago Boys ... Michigan Ca...

One hundred Episco... Wisconsin, Michigan, ... Illinois will today op... Brotherhood of St. An... Twin Lakes, Mich. Th... ty-five of whom are fro... remain for two weeks. ... program of religious t... tion and sports will ... George Kubitz of Ch... manager. The Rev. F... Wheaton will act as ... camp is known as Cam... in honor of the late J... ieting, whose widow d...

Gets New Trial ... of Molesting S...

Nicholas Meredith, 4... South Melvina street, ... trial Sept. 15 before J... George on the charg... school girls in the vici... resume at 21st street. ... dict, opened yesterda... jury had disagreed in ... noon Friday.

SUES DAUGHTER IN $1,000,000 PROPERTY ROW

Mother Claims Fraud in Signing Away Estate.

Loss of a $50,000 yearly income through the plotting of a daughter and son-in-law whom she had supported for years was charged by Mrs. Clara S. Lowell, 75 years old, one of the earliest residents of Chicago, in a suit filed yesterday in the Superior court, in which she asks the return of property worth $1,000,000.

An old landmark, the Dickinson-Lowell homestead, a 12 room brick structure, built in 1845 at the juncture of Milwaukee avenue, North Cicero avenue, and Irving Park boulevard, is involved in the suit. The building was a tavern back in the '50s, and many famous men, among them Abraham Lincoln, stopped there.

Daughter Named Defendant.

The homestead and property surrounding it was taken from Mrs. Lowell by fraudulent means, according to her bill filed by Attorney Adolor J. Petit. She names Griffin M. Zimmerman, 4341 North Cuyler avenue, her son-in-law, and Mrs. Mildred Lowell Zimmerman, her daughter, as defendants.

Mrs. Lowell inherited most of the estate in 1904 and the remainder in 1915 with the death of her husband, Luzerne Lowell. In 1920, her daughter, who is 46 years old, married Zimmerman, who is 40, and the couple lived with Mrs. Lowell, dependent upon what she gave them.

Illness and increasing age caused Mrs. Lowell to entrust the management of the estate to Mr. and Mrs. Zimmerman, according to the bill. In May, 1924, the daughter suggested that she and her husband act as trustees. Relying implicity upon the two whom she had supported, the aged woman signed papers she did not read, she declares.

Signed Away Rights.

A year later she learned that she had signed five warranty deeds conveying all her property to the Zimmermans as joint tenants. Instead of the daughter and son-in-law being dependent upon Mrs. Lowell, she was dependent upon them.

Her protests caused the Zimmermans to return one piece of property, she admits. But when she asked for the rest, they showed her a paper purporting to show that she had relinquished all her rights for an income of $1,000 a month. Mrs. Lowell terms this document either a forgery or one obtained by fraud.

Mr. and Mrs. Zimmerman now threaten to sell or incumber the rest of the property and flee from Illinois with the proceeds according to the suit. Mrs. Lowell asks that a receiver be appointed to manage the estate pending litigation, a reconveyance of the property to her, and an accounting of the rents the Zimmermans have collected.

PRINCIPALS IN $1,000,000 PROPERTY SUIT



Mrs. Clara S. Lowell, 75 years old, files a petition in the Superior court, charging that she was misled by her daughter and son-in-law in signing over to them property valued at $1,000,000. Mrs. Lowell is the widow of Luzerne Lowell, real estate dealer. [TRIBUNE Photo.]



Griffin M. Zimmerman of 4341 Cuyler avenue, son-in-law accused by Mrs. Lowell.



Mrs. Mildred Lowell Zimmerman, daughter of Mrs. Lowell, jointly accused with her husband.

POISON DEATH CALLED SUICIDE.

A coroner's jury decided yesterday that Harold Berger, 839 East 53d street, committed suicide by poison while despondent over ill health.

REQUISITION FOR JACK DURAND IS SIGNED BY SMALL

A requisition for the return of Jack Durand, 20 years old, adopted son of Mr. and Mrs. Scott Durand, Lake Bluff millionaires, from California to face a charge of robbery in Lake county was issued by Gov. Small at Springfield yesterday. Young Durand is in custody at Los Angeles.

Three young men's confession of burglaries, robberies, and automobile thefts on the north shore led to the arrest of Durand, whom the three named as leader of their gang. The three, James Gordon Miller, George Burchard, and Franklin Patterson, all of Lake Bluff, have been held to the grand jury.

Miller said Durand drove him to the home of F. Edson White, president of Armour & Co., last September. Miller entered the house, he said, and robbed Miss Hester White, the packer's daughter, of several thousand dollars' worth of jewels. They also confessed robbing the Mark Morton home.

M. E. MISSIONS GIVEN $82,946 BY LATE PASTOR

Missionary societies of the Methodist Episcopal church have received $82,946 from the executor of the estate of the late Rev. Robert Stanley Ingraham, D. D., of Green Bay, Wis. During the centenary campaign for the missionary causes of that church, Dr. Ingraham signed an estate note in that amount which now becomes valid.

The amount will be divided between the board of home missions and church extensions, operating in the United States, and the board of foreign missions, active in forty countries of the world. The Robert Seney Ingraham fund of $30,000 will be established by the board of home missions, the income of which will be used to train prospective workers for the home mission field. The balance will be devoted to assisting church building projects.

HELEN E. WILSON BECOMES BRIDE AT LAKE FOREST

Miss Helen E. Wilson, daughter of Mr. and Mrs. Thomas E. Wilson, became the bride of Harry J. Williams, son of Mr. and Mrs. J. P. Williams of Litchfield, Minn., at 4:30 o'clock yesterday afternoon at Edellyn Farms, her parents' Lake Forest estate. The ceremony was performed in the garden of the place, and was followed by a reception.

Miss Wilson was attired in white satin trimmed with duchesse and rose-point lace. The same lace ornamented the long court train and a coronet headdress. The bridal bouquet was of yellow roses and lilies of the valley. The matron of honor, Mrs. Murray Harvey of Wellesley Hills, Mass., wore larkspur blue chiffon and a white horsehair hat trimmed with larkspur blue velvet. Miss Margaret Foss, the maid of honor, wore orchid chiffon, with a white horsehair hat trimmed in orchid velvet. The bridesmaids were in flowered chiffon over pink, and carried baskets of garden flowers.

Elliott Neal was best man for Mr. Williams, and Dwight H. Ingram, Seward Covert, Maurice Van Arsdale, C. C. Jackson, Robert D. Mathias, Graham Penfield, Albert Macklin, Frank Ross, Joseph Baril, and Edward Wilson ushered.

PASTOR SCORES HEALTH DEPT. WAR ON BILL

Opposition of the city health department to senate bill 304, introduced by Senator Daniel Webster of the Logan Square district, is scored in a statement issued by the Rev. Guy C. Williams of the American Medical Liberty league. He declared that the bill prevents the department "kidnaping" sick persons in defiance of their constitutional rights.

The bill "does not take away from the health department any legal authority which it now has, but on the other hand gives authority to deal with any condition that might be a menace to the community," the statement adds.

75 Chicago Boys Open Michigan Camp Today

One hundred Episcopal boys from Wisconsin, Michigan, Kentucky, and Illinois will today open the annual brotherhood of St. Andrew camp at Twin Lakes, Mich. This group, seventy-five of whom are from Chicago, will remain for two weeks. A systematic program of religious training, recreation, and sports will be carried out. George Kubits of Chicago is camp manager. The Rev. F. H. Millett of Wheaton will act as chaplain. The camp is known as Camp Houghteling, a name of the late James L. Houghteling, whose widow donated the site.

Gets New Trial on Charge of Molesting School Girls

Stanley Meredith, 40 years old, 4120 North Irving street, will get a new trial Sept. 15 before Judge Albert D. Sears on the charge of molesting school girls in the vicinity of Crawford avenue at 31st street. A sealed verdict opened yesterday, declared the jury had disagreed in the trial that ended today.

Charge Purchases Monday and Tuesday on July Bill Payable in August

THE HUB

Henry C. Lytton & Sons

State at Jackson—on the N. E. Corner

* * *

For the Boys' Vacation

At Home, Seashore, Mountains or Camp

WHATEVER his needs for vacation wear, you can outfit him completely, smartly and economically in this great Boys' Store—the largest exclusive boys' department in America.



Flannel Long Trousers, $6 to $10.
Flannel Knickers, $4.45 and $4.95.
Khaki Long Trousers, $2.45.
Khaki Shorts, $1.50.
Khaki Knickers, $1.45.
White Duck Long, $2.45 and $2.95.
White Duck Knickers, $1.95 and $2.45.
Wool Golf Trousers, sizes to 20, $8.50-$10.
Boys' Munson Last Shoes, $4.50.

Sport Coats and Blazers, $15.
Palm Beach Suits, sizes 6 to 18, $10.
Hiking and Riding Breeches, $2.95-$8.50.
Palm Beach Knickers, $1.95 and $2.45.
Black and Tan Rubber Ponchos, $2.95.
Black Rubber Slickers, $4.45. Hats, 95c.
Oilskin Slickers, $4.95 to $7.45. Hats, 95c.
Cowboy, Indian, Baseball Suits, $1.95 to $4.95.
Long Trouser Sailor Suits, $3.45-$3.95.





New Smart Pullover Sweaters, $5.95.
English Broadcloth Shirts, $1.95-$2.50.
English Broadcloth Blouses, $1.50 and $2.
Fine Imported Wool Hose, $1.50.
Boys' Cotton Sport Hose, 50c to $1.25.
Khaki Shirts and Blouses, 95c to $2.
Children's all-leather Sandals, $2 to $3.25.
Boys' Keds, ideal for sports, $1.55 to $2.85.
Boys' Sturdy Kickapoos, $3.75 and $4.25.

Two-Piece Bathing Suits with belt, $3.85.
One-Piece Bathing Suits, $1.95 to $5.95.
Boys' Light or Dark Beach Robes, $5.95.
Wool Lumber Jackets, $4.95 to $7.50.
Track Shirts and Pants, 50c to 75c each.
White Sport Shirts, knitted band, $2.50.
Well tailored Athletic Union Suits, 75c-$2.
Flannelette Pajamas for camp, $2.
Smart two-piece Summer Pajamas, $1.50.



Tom Thumb Trousers, sizes 4 to 10, $1.95 to $7.50.
Gabardine, khaki, flannels, white poplin and corduroy.

Headquarters for Boy Scout Equipment, Boys' Store—Sixth Floor

Established 1858—67 Years in Business

Fish's 67th Annual July Clearance SALE

This big sale offers you an exceptional opportunity to

Exchange Your Old Furniture for New!

WE shall be glad to make you a liberal allowance on your old furniture, rugs or stoves on the purchase of any new merchandise you may care to select.

Phone Our Nearest Store for an Appraiser to Call at Your Home

Wabash Ave. Store, Calumet 1954
63rd St. Store, Normal 6256
State Street Store, Calumet 1954
North Ave. Store, Lincoln 0749
Lincoln Ave. Store, Lake View 5675

All Furniture Received in Exchange Is Repaired and Offered for Sale ONLY at Our Furniture Exchange Department—

1901-1911 State Street
Near 20th Street

These, and many other very special values, are on sale all week at all our 5 stores—Terms Arranged to Suit—Goods reserved for future delivery if desired—Free delivery within 50 miles.



"MASTER-BUILT" Overstuffed Parlor Suite. Strictly hand-tailored. Luxuriously upholstered in combination plain and figured velour. Spring construction throughout with spring-filled loose cushions. Your choice of davenport with either chair (2 pieces). Special this week at..... $129.65



Queen Anne French Walnut Bedroom Group

THE most remarkable bedroom suite values in all Chicago. 5-ply built-up tops and fronts, veneered with genuine French walnut. Artistic two-tone effect. Hand rubbed and polished. Solid gumwood posts and standards. Dustproof construction.

Dresser, $65.00 Value.....$47.85
Bow Bed, $51.50 Value.....$36.95
Semi-Vanity, $55.00 Value....$39.45
Chifforetobe, $55.00 Value....$39.65



"Karpen" Fibre Reed Furniture

UNUSUAL values. Spring seats and spring-filled loose cushions. Upholstered in figured tapestry. Beautifully finished.

Chair or Rocker, $33.50 Value, $18.95
Table, $30.00 Value, $18.85
60-Inch Davenport, $65.00 Value, $39.85



3-Piece Walnut Finish Bedroom Suite

FULL size steel bed with metal cane panels. Artistic walnut finish. Handsome dresser and chiffonier, built of selected hardwood in walnut finish. Dresser has oval shaped French plate beveled mirror. Three-piece suite, special $49.65

$3.00 Cash—$3.95 a Month



Rugs

9x12 Seamless Fringed Wilton Velvet Rugs

$44.75

CHICAGO'S greatest rug value. Skillfully woven in one piece of selected worsted yarns. Silky pile and firm backs. Choice of the season's most popular patterns.

$1.00 Cash—$3.95 a Month



Ivory Finish Nursery Chair

$1.98

STURDILY constructed and finished in ivory. Regular $3.50 value. No phone or mail orders.

High Chair—A Bargain

$2.39

REGULAR $4.00 value. Hardwood in golden oak finish. Swing-over tray. No phone or mail orders.



French Walnut Dresser

$39.50

GENUINE French walnut veneers and solid gumwood. Hand-rubbed, two-tone finish. Heavy French plate mirror. $55 value!



Junior Floor Lamp

$16.98

PURE silk shade with silk fringe. Complete with attractive polychrome decorated base. Regular $35 value.

$1.00 Cash
$1.95 a Month



"Kroehler" Double Da-Bed

REGULAR $74.50 value. Mahogany finished solid birch frame. Upholstered in figured tapestry, $54.85



"Simmons" Double Da-Bed

REGULAR $29.50 value. Walnut finish steel frame. Complete with comfortable mattress covered in figured cretonne. Special at..... $19.88



Marquisette Lace Curtains with Valance

98¢ PAIR

$2.00 value. Made of fine quality cross-bar Marquisette with colored ruffled borders and tie backs to match. Fancy overdrape with colored borders. 2½ yards long. No phone or mail orders. No more than 4 pairs to a customer.

Same Curtain Without Valance, Per Pair, 75c





ROCKER. Mahogany finished birch. $12.50 value, special at..... $6.88



FOLDING SULKY. Royal blue finish. Rubber tires. Special at..... $6.98



"KUMFY" STROLLER. Royal blue finish. Reclining back. Rubber tires. Special at..... $14.79

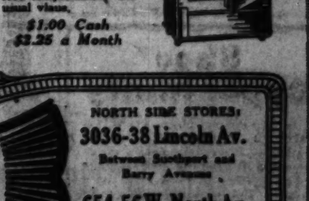
SPINET DESK, combination mahogany and birch. Tudor design. $80 value, special at..... $46.95

FERNERY. Selected birch, mahogany finish. Removable metal liner. $14.50 value, special at..... $7.98



UNFINISHED Breakfast Set. Artistic design. May easily be enameled in any color scheme you prefer.

Table, $6.98
Chairs, each, $1.19



TUDOR design Dining Suite. Table has genuine walnut veneer top; solid birch base. Two-tone finish. Table measures 40x50 inches. Extends to 6 feet. Blue leather seat chairs. Table and 4 chairs. $85.00 value, at $57.85

$3.00 Cash—$4.95 a Month



5-PLY built-up table top; veneered with genuine American walnut. 45-60-inch top. Solid gumwood base. Chairs upholstered in figured velour. Table, 5 chairs and 1 arm chair. $140.50 value. Special at... $97.65

$4.95 Cash—$7.95 a Month

Full Porcelain Gas Range

$49.95

4-HOLE cast iron cooking top. Large oven and broiler. Wonderful value.

$1.00 Cash
$4.45 a Month

Lift-Lid Refrigerator

$23.95

50-LB. ice capacity. Golden oak finished case—perfectly insulated. White enamel food compartment. Unusual value.

$1.00 Cash
$2.25 a Month

SOUTH SIDE STORES:
1906-08 Wabash Av.
Near 20th Street
1901-1911 State St.
Near 20th Street
822-824 W. 63d St.
N. E. Corner Green St.

L. FISH FURNITURE CO.
EST. 1858

NORTH SIDE STORES:
3036-38 Lincoln Av.
Between Southport and Barry Avenues
654-56 W. North Av.
N. E. Corner Orchard Street, 2 Blocks East of Halsted

OPEN THURSDAY AND SATURDAY EVES—63D ST. STORE ALSO OPEN TUESDAY EVES

MRS. REINECKE BARES TAX PAID BY CORPORATIONS

Actual Income Figures Not Yet Released.

Mrs. Mabel G. Reinecke, collector of internal revenue, yesterday made public a list of corporation taxes paid by companies in the district. The payments, it was pointed out, are not income tax figures, but represent a tax of $1 for each $1,000 of the firms' capitalization, based on a "fair market value."

Mrs. Reinecke stated that she had received orders to withhold publicity based on the payment of actual income taxes, both corporation and individual, until release is ordered from Washington. Authority to grant publication of these figures is expected shortly after July 1.

The corporation taxes paid are as follows:

Acme Petroleum company	223
Acme Steel Goods company	2,901
Adams & Westlake company	2,877
James Adler company	89
Addressograph Manufacturing	6,613
Advance Terra Cotta company	154
Aeromotor company	2,066
Aladdin Products company	48
Albert Pick & company	562
Albert Schwill & company	2,208
Albert Dickinson company	3,516
Alfred Decker & Cohn	3,870
Allied Steel Castings company	124
American Hardware Flooring Co.	256
American Spiral Pipe Works	1,440
American Public Service company	4,991
Armour & Co.	206,669
Armour Fertilizer Works of N. J.	16,295
Armour Leather company	11,796
A. H. Andrews company	107
Anglo-American Provision Co.	2,044
Bartlett-Frazier company	7,284
Bassick Manufacturing Co.	2,605
Beach Hotel company	1,281
C. G. Becker & company	3,360
Belmont Hotel company	32
Berge Bros. Coal company	513
Burnham, Inc.	395
Butler Brothers	27,877
By Products Coke corporation	2,708
Calumet & South Chicago Ry Co.	5,675
Campbell Baking company	2,230
Cameron Costume company	12
Central Steel and Wire company	1,000
Central Illinois Light Company	4,592
Chicago City Railway company	20,469
Chicago Poster Advertising Co.	533
Chicago Real Estate Trustees	3,163
Chicago, Rock Island & Pacific Railroad	55,477
Chicago, North Shore & Milwaukee Railroad company	10,914
Chicago Motor Coach Co.	3,765
Chicago, Burlington & Quincy railway	213,543
Chicago Bargain House	213
Chicago Carton company	328
Chicago Fifty-Fifty Inc.	131
Chicago Talking Machine company	1,379
Chicago, W. Pullman & South. R.R.	637
Chicago Cartage company	156
Chicago Navigation company	573
Chicago Paper Mill & Box company	205
Congress Hotel company	6,301
Consumers company	3,137
Commonwealth Edison company	86,770
Corn Exchange National bank	17,849
Consumers Cotton Oil Mills	1,937
Consumers Paper Stock company	700
Consumers company	3,137
Consumers Power company	23
Continental & Commercial Trust and Savings bank	18,425
Crane company	72,071
Crawford Theater company	119
Cudahy Packing company	14,935
Cuneo-Hinneberry company	1,139
Daniel Boone Woolen Mills	4,491
De Mets	157
Dearborn Theater company	8
Dunham Co., The John H.	3
Eagle Envelope company	23
Elgin, Joliet & Eastern Railway Co.	14,788
Elston & Co.	517
Empire Securities company	5,620
Emporium World Millinery Co.	1,479
Eugene Dietzen company	2,181
Exhibitors' Herald	18
The Fair	12,085
Fairbanks Morse Co.	18,749
Farwell Co., John V.	7,530
Ferguson Realty Trust	1,136
A. Flanagan company	319
Fleischman Floral company	55
Geo. M. Foreman & Co.	1,869
Francis C. Farwell Trust fund	5,044
Frederick H. Bartlett company	2,409
Frederick H. Bartlett Realty company [not inc.]	2,874
Frederick H. Bartlett Syndicate No. 1	54
Garden of Allah	112
Goodman Manufacturing company	8,289
Guaranty Acceptance corporation	86
Gobinsky company	1,205
Grant Park State bank	46
Harmony Mines company	220
Hart Grain Weigher company	351
Hart, Schaffner & Marx	19,850
Harris State Deposit company	1,739
Hartman Furniture and Carpet company	8,864
Hanover Securities company	1,556
Hettler Lumber company	1,907
R. Herschel	1,265
Hemphill Packing company	900
Hillman's	1,470
A. H. Hoffinger & company	197
Hotel La Salle company	4,487
Hoefield Building corporation	168
Holden Inc., N. B.	345
Hurley Machine company	8,818
Illinois Northern Utilities company	3,578
Illinois Steel company	101,119
Illinois Northern railway	831
Illinois Merchants' Trust	40,088
Illinois Bell Telephone company	48,390
Inland Steel company	51,360
International Harvester company	207,320
International Harvester Co. of America	3,700
International Register company	35
John H. Jelke company	10,842
Jewell Electrical Instrument Co.	252
S. Karpen & Bros. of Illinois	7,842
A. J. Kasper company	266
Kearney Realty Trust company	1,851
Kimball Co., W. W.	6,389
Kirchheimer Building corporation	106
Knight Co., The Stanley H.	107
Lake View Trust and Savings Bank	1,354
Land & Sea Investments company	3,796
La Salle, Inc.	708
Lewy Bros. company	280
Lincoln Guaranties Trust Co.	1,112
Lord & Thomas	2,494
Lord & Thomas Publishing Co.	19
Los Angeles corporation	5,973
Lubliner & Trinz corporation	134
L. & T. Amusement company	99
Marine Securities company	2,817
Marquette Cement Manufacturing company	7,264
Marshall Field company	72,949
Mather Railroad Equipment Co.	320
A. C. McClurg & Co.	1,254
McNulty Bros. company	159
McMahon Biscuit company	212
Edith Rockefeller McCormick trust	4,828
W. McMillan & Sons of Indiana	1,269
Miami Coal company	3,099
Miami corporation	29,734
Michigan Theater corporation	161
Midland Oil, Gas & Refining Co.	213
Middle West Utilities company	37,841
Midland City Coal company	16,016
Mielcke Printing Press and Manufacturing company	5,974
Mineral Point Zinc company	6,178
Monarch Electric & Wire Co.	625
Montgomery Ward company	1,725
Montgomery Ward & Co., Inc.	51,607
Morton Salt company	7,789
Nahigan Bros., Inc.	502
National Tea company	3,329
North American Car company	2,068
A. J. Olson company	121
Omaha Packing company, Inc.	1,583
Orpheum Circuit	23,476
Palace Cash Meat Market Co.	316
Palm Olive company	11,430
Peabody Coal company	5,923
Peoples Gas Stores company	1,583
Peoples Gas Light and Coke company	38,040
Phipps Industrial Land Trust	2,871
Plaza Hotel company	354
Pullman company	166,967
Pullman Car & Mfg. company	46,435
Pullman Railway company	1,036
Pullman Land association	1,445
Public Service Co. of Nor. Ill.	30,979
Quaker Oats company	45,909
Reliance Manufacturing Co. of Ill.	5,854
Roberts & Oake, Inc.	16,055
Rock Island Plow company	3,738
Sawyer Biscuit company	10,616
Sefton Manufacturing company	3,536
Self-Schwab company	6,828
A. D. Shoup company	776
Springfield District Coal Mining company	1,413
Stand. Gas and Electric company	32,258
Standard Oil Company of Indiana	337,087
Steger & Sons Piano company	970
Stetson Shop of Chicago	153
Studebaker Sales company	1,186
Standard Bakeries corporation	3,371
Superior Coal company	4,748
Swift & Co., Maine	2,828
Swift & Co., Delaware	98
Swift & Co., Kentucky	20
Swift & Co., Ltd., Louisiana	688
Swift & Co., West Virginia	473
Swift & Co.	155,200
Swift Packing company	444
Swift Refrigerator Transfer Co.	8,039
Swift West company	118
The Cable company	6,526
The Ascher company [millinery]	265
The Berwyn Fuel company	4,184
The Crackerjack company	2,184
Thomas Cusack company	9,188
Transportation Products company	4,179
Trinity County Lumber company	2,386
Union Specialty Machine company	2,394
Union Metal Products company	6,204
Universal Gypsum company	1,400
Valier Coal company	1,395
Wahl company	5,637
Walker Vehicle company	1,995
Weil McLain company	2,335
Wilson Brothers	5,730
Wisconsin Steel company	2,410
Yellow Cab company	6,642
Yellow Cab Mfg. company	14,041
Yellow Cab Acceptance Corp	3,157
Yellow Cab Coach Mfg.	1,854

CREDITORS GET BUSY ON MOVIE WAGES OF CLARA KIMBALL YOUNG

Los Angeles, Cal., June 27.—(AP)—New York creditors of Mrs. Clara Kimball Young, screen and stage star, were given opportunity today to take advantage of a court imposed economy program placed on Miss Young yesterday when an order was issued directing that $1,400 of her $1,500 weekly salary must be set aside for the benefit of creditors while she is in California.



CLARA KIMBALL YOUNG.

The order was made as the result of a proceeding instituted by Robert W. Bronson, a Detroit lawyer, who is attempting to collect on a judgment obtained against Miss Young for legal services.

Catholic Total Abstainers to Meet Here Today

The Rev. Peter J. O'Callaghan, D. D., formerly of Chicago, president of the Catholic Total Abstinence Union of America, will make the principal address at the annual convention of that organization in Illinois, to be held this afternoon at the Knights of Columbus hall, 165 West Madison street. The convention will open at 2:30 o'clock.

Bedell

Great Millinery Values

Charge Accounts Solicited

STATE STREET CORNER MONROE



MONDAY & TUESDAY

A Great Month-End CLEARANCE

A Tremendous Value Event! Disposing of Hundreds of High Grade Spring & Summer Models---Values to $10.

WHITE HATS
HAIR BRAIDS
LEGHORNS—FELTS
SATINS AND
SILK HATS

A marvelous millinery event that should not be overlooked! The smartest assortments of spring and summer hats for quick disposal at a remarkably low pricing!

$3

BEDELL—MILLINERY SALON—ENTIRE SECOND FLOOR

Cold Sliced Turkey (with dressing and cranberry sauce) 55c—one of the North American's many "hot weather" items at low prices

Instead of a few thin slices we give you a *big portion* of cold turkey—a portion that is usually enough for two people. With the turkey is included a helping of dressing and cranberry sauce. An equal portion in most any good "service" restaurant will cost not less than 75 or 85 cents. *Yet you can't get finer turkey no matter how much more you pay.*

And this is only one of the many summer dishes at low prices which you can get here, in addition to our "hot" specialties. Drop in any time—from 7 A. M. until midnight, any day, Sundays and Holidays included. You will find a host of good things to eat—both hot and cold—spread out for your inspection and choice.

And like most people you will *actually enjoy "serving yourself" here.* For doing so means you get your food immediately—it means you feel free to eat just the food you wish, be it much or little. And of course it means getting big portions of the finest quality food at low prices.

Among our other Quality items at low prices are:

Combination Salad: Prepared from *fresh* vegetables. The portion is big enough for 2. *No* charge for French, Thousand Island or Mayonnaise Dressing 35c

Fried Chicken: Premium chicken with bacon and cream gravy or giblet sauce. Dark meat . . 55c
White meat 65c

Halibut and Peas: The portion is usually enough for two people 40c

Whole Baby Lobster Broiled (hot) or boiled (cold), with melted butter and chile sauce 75c

And for Breakfast:—
Honey Waffles: With 3 strips of bacon or Mickelberry's Old Farm sausage, butter and pure maple sap or honey 25c

Pot of Coffee: A 2-cup pot of our famous coffee, with plenty of real cream 10c

ALWAYS COOL AND COMFORTABLE AT 70°

This is one restaurant where children are always welcome!

NORTH AMERICAN RESTAURANT
ESTABLISHED 1891
Northwest Corner State and Monroe Streets

OPEN 7 A. M. to MIDNIGHT—SUNDAYS AND HOLIDAYS, TOO

ADVERTISE IN THE TRIBUNE

O. W. RICHARDSON & CO

125 So. Wabash Ave.
Just North of Adams St.

Clearance Sale
Chenille Rugs
reduced 30% to 50%

	Reg. Price	Sale Price
6x9 ft., Blue	$46.50	$30
9.1x8.11 ft., Blue	70.00	50
9.1x5.3 ft., Mole	72.00	45
4.6x12.1 ft., Dark Taupe	81.00	43
4.7x12.1 ft., Mole	81.00	43
9.1x10.6 ft., Rose Taupe	82.50	52
4.1x15 ft., Dark Taupe	94.50	47
5.6x12.1 ft., Gray	94.50	64
12.1x8.8 ft., Gray Taupe	90.00	65
9.1x12.1 ft., Taupe	105.00	72
7.6x9 ft., Raisin	105.00	52
6.6x12.1 ft., Gray	117.00	72
9.1x15.1 ft., Gray Taupe	120.00	80
6.9x12.1 ft., Mole	121.50	72
11.6x13.6 ft., Tete de Negre	229.50	155
12.1x8.1 ft., Plum	130.00	77
9.1x9.10, Tete de Negre	135.00	80
12.1x13.6, Tete de Negre	139.50	90
8.1x10.6, Tete de Negre	145.00	95
12x9.2 ft., Fog	150.00	95
12.1x10.11 ft., Plum	162.00	104
12.1x15.4 ft., Green	162.50	110
15.1x9.1 ft., Plum	165.00	105
15.1x9.1 ft., Plum	172.00	105

40 other odd sizes at similar reductions.

Carpets Reduced

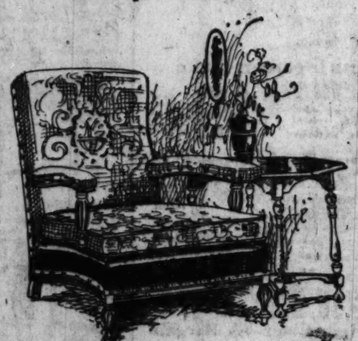
We are offering a heavy, durable, luxurious, high pile Carpeting in Seal, Mouse and Rose Taupe colorings in 9, 12 and 15 ft. widths. This beautiful Broadloom Axminster Carpeting formerly sold at $9.75. Specially priced, per sq. yd., $7.75

Carpet Remnants

Several hundred yards of Wilton, Wilton Velvet and Axminster, 27 inches wide Carpet; remnants from 5 to 30 yards; Velvets; as low as, per yd., $1.30

Inlaid Linoleum Remnants Sq. Yd. as Low as $1.00

Our Budget Plan of Selling will help you finance better qualities.



Coxwell Chair

If you are looking for a most comfortable chair and one which is attractive besides, here is the chair. Seat, Back and Arms are covered in Tapestry or Mohair with Base and outside Back in Black Velour. The Antique Nail finish is an added feature. $65

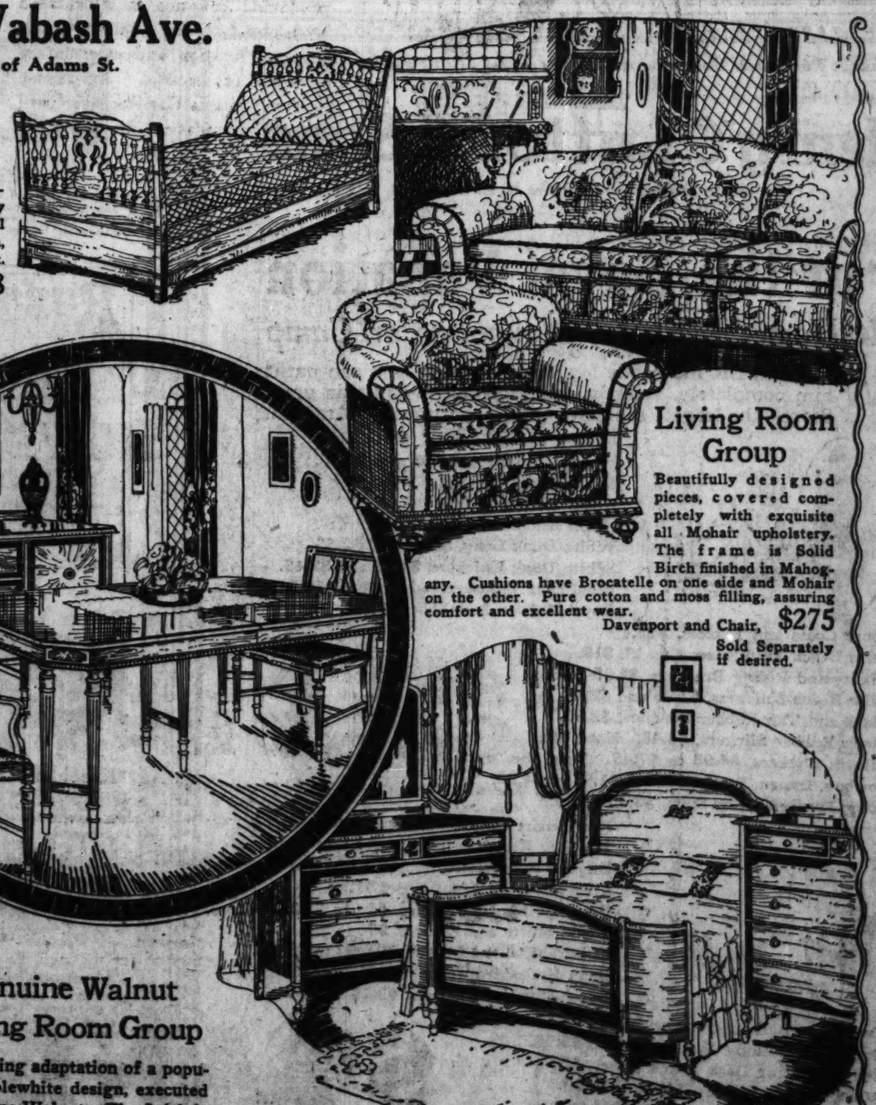
Occasional Table

Well constructed of Mahogany and Gumwood, Mahogany top. The top is octagonal and measures 24x24 in. Has finely turned legs. A Richardson special at only $11.75



Day Bed

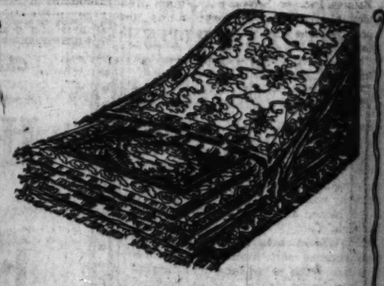
Your choice of Velour or Tapestry Covering. Is all coil spring construction, assuring comfort. Pillow included, $78



Living Room Group

Beautifully designed pieces, covered completely with exquisite all Mohair upholstery. The frame is Solid Birch finished in Mahogany. Cushions have Brocatelle on one side and Mohair on the other. Pure cotton and moss filling, assuring comfort and excellent wear. Davenport and Chair, $275

Sold Separately if desired.



Wool Wilton Rugs

To judge the true value of these Rugs you must come in and inspect them. They are all delightful patterns with harmoniously blended colorings. Very specially priced. 9x12 ft., $65

8¼x10½ ft.	$64.00 to $96.50
9x15 ft.	122.00 to 129.50
11¼x12 ft.	122.00 to 129.50
10½x13½ ft.	148.50
11¼x15 ft.	149.50 to 164.50

Finest Worsted Wilton Rugs

These Rugs appeal to those who appreciate high quality merchandise. The fineness of design, the harmony of colorings and the precision of workmanship make these Rugs notable, artistic achievements. 9x12 ft., $106

8¼x10½ ft.	$84.50 to $138.00
9x15 ft.	172.50 to 215.00
11¼x12 ft.	183.00 to 215.00
11¼x15 ft.	198.50 to 269.50
11¼x18 ft.	290.00

Very Heavy Axminster Rugs

This group comprises Rugs from the best known and most reliable mills. The deep, thick, durable nap is characteristic in Rugs of this high quality. A splendid assortment of colorings and patterns is offered for your selection. 9x12 ft., $39

4½x6½ ft. $16.00 6x9 ft. $36.50

Chinese Rugs Finest Worsted Quality

These fine Chinese Rugs embody the best of material, weaving and workmanship that is possible to produce, and are the choice of those who realize that quality is the best investment. The embossed patterns and the richness in coloring make these Rugs very much desired. About 9x12 feet. Regularly $525. Priced for this selling, $440

Fine Wool Chinese Rugs, 9x12 ft., from $242 to $385



Hand Carved Imported Chair

A French creation upholstered in Needle Point Tapestry covering of artistic design. Richardson's special price, $67

Odd Living Room Chairs Reduced

A group of Living Room Chairs left over from incomplete suites. Each one is very attractive and is covered all over in Genuine Mohair. Your Choice of Wing or Club Chair. The one illustrated is an example of what you will find in this group. Specially priced to close out. $59

Smoker's Stand

A smoker's stand with glass ash tray, cigar holder, match box holder and drawer. $4.75

Humidiator

The Humidiator will make your home complete and save curtains, furniture and decorations, provide the proper humidity conducive to health, save fuel by making a lower temperature comfortable and give a finished appearance to your room.

Phone State 8860.

Let us show you samples and give you an estimate without obligation.

Genuine Walnut Dining Room Group

A charming adaptation of a popular Hepplewhite design, executed in Genuine Walnut. The finish is a beautiful brown tone, hand rubbed and is most serviceable. The Chair seats are covered in an attractive tapestry. Table is 45x60 in. and extends to 6 ft. Table, 5 side chairs and arm chair. 7 pieces, $129

Buffet, 66 in.,	China Cabinet,	Serving Cabinet,
$119	$89	$55

Artistic Bedroom Suite

Distinctive Bedroom Furniture, finished Huguenot Walnut in a slight two tone effect. Each piece is of excellent proportions and finely constructed. The attractive floral decorations on front panels are most attractive. All drawers have Mahogany bottoms as well as dovetailed joints and dust proof partitions. Richardson's prices are low.

36 in. Chest,	46 in. Dresser,	Bed (full or twin size),	Vanity Dresser (not shown),
$47.50	$68	$47.50	$68

SAVAGE MOORISH DRIVE STAGGERS FRENCH DEFENSE

Verdunlike Stand Alone Saves Fez from Foe.

FEZ, French Morocco, June 27.—(AP)—Facing an alignment of Riffian shock troops and Adb-el-Krim's best regulars, surpassing in numbers and violence of attack anything heretofore attempted by the Moors, the French in a series of combats have succeeded in preventing the Fez-Taza line of communications from being severed. Abd-el-Krim's warriors, however, were repulsed only with the employment of every French unit available.

Although driven back, Abd-el-Krim's troops retained the initiative, the French forces, in spite of the free hand given them by the government in Morocco, remaining on the defensive.

Reach Point Near Fez.

The force of the Moors' thrust may be realized when the French official communique admits that the tribesmen penetrated south of the strong French posts at Ain Matouf, reaching nearly to El Arba de Tissa, only about twenty-seven miles from Fez, the capital of French Morocco.

The offensive was launched on both flanks of the French position, and the Moorish attack on the left flank continues with unabated fury on a line just east of Ouezzan. The tribesmen, also attacked the Spanish front between Ceuta and Tetuan, and military experts assert that, with the harvest all gathered, the Moors are now making a supreme effort to drive the Europeans from the Riff.

Abd-el-Krim Leads Attack.

Only prompt defensive action permitted the French troops to maintain their positions along the Ain Aicha and Ain Matouf fronts. The attack has been conducted with unknown fury by the tribesmen led by Abd-el-Krim in person.

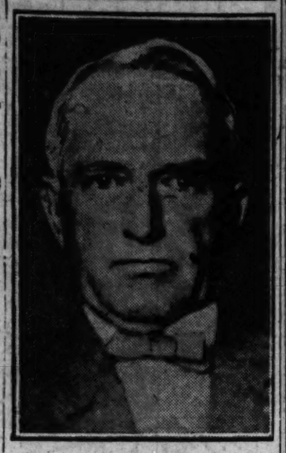
The troops first made their appearance in the gap to the right of the main road from Fez to Taounat, then started to descend into the Leben valley, burning several villages on their way. French mobile troops were rushed to the scene of battle in auto trucks and quickly engaged the Riffians. In many places there were hand to hand conflicts.

Airplanes which began operating with daylight were greatly instrumental in dislodging the advance guard of Moors, numbering 3,000 men. These troops were digging themselves in to the south of the Fez-Taza road.

Famous Boldt Castle on Thousand Islands Sold

Syracuse, N. Y., June 27.—(AP)—Sale of the famous Boldt castle and estate at Thousand Islands, comprising some 2,500 acres, by the Thousand Islands Estates, Inc., to Edward J. Noble, president of a nationally known candy concern, became known here today. The estate has a valuation of $5,000,000. The purchase price was not made known.

SENTENCED



CHARLES B. DAVIES.
[Pacific and Atlantic Photo.]

Concordia, Kas., June 27.—[United Press.]—Charles B. Davies, retired merchant, charged with assault with intent to kill in connection with an attack on his wife by Kansas City gangsters last October, today pleaded guilty in District court here, and was sentenced to from one to ten years in prison.

Davies was arrested following a confession that he hired Kansas City gangsters to kill his wife. Mrs. Davies was beaten and robbed in her home.

Seven of the gangsters are under arrest on charges of assault.

FORMER KLUXER FEARS RIOTS IN BIG KLAN PARADE

Washington, June 27.—(AP)—An effort to solidify opposition to the proposed Ku Klux Klan parade here Aug. 8 has been put in motion by Thomas L. Avaunt, former klan official, but now head of the Protestant Knights of America.

He has written President Coolidge and various officials, and in one protest declared he had received reports that "lawless characters and disturbers of the peace are being brought here to promote and create religious and racial hatred which will cause rioting, bloodshed and revolution, and which is designed to develop into a national uprising of arms in a religious and racial war."

Telegrams asking for assistance were sent by Avaunt to Clarence S. Darrow, William J. Bryan, Rabbi Stephen S. Wise of New York, and Cardinal O'Connell of Boston.

Klan officials are going forward with their plans without comment. The District of Columbia commissioners hold they have no right to deny the use of the streets for a parade that complies with the law.

Doolittle Is Committeeman for Democrats in Kansas

Topeka, Kas., June 27.—(AP)—Dudley Doolittle of Strong City, formerly representative in congress from the Fourth district, today was elected national Democratic committeeman from Kansas to succeed the late Sam B. Amidon of Wichita.

OPEN EVENINGS

Starck
Manufacturers
210-212 S. Wabash Av.

Amazing Offer
NO CASH DOWN
Your old musical instrument accepted as first payment.

MANUFACTURER OFFERS BEAUTIFUL

Player-Piano

CHICAGO'S GREATEST PLAYER-PIANO OFFER

$295

WITH THESE EXTRAS

FREE
FLOOR LAMP
MUSIC ROLLS
CABINET AND BENCH

$10 PER MONTH



Trade in your old musical instrument—you will have to pay no cash down.

This Player-Piano Outfit, $550 Value

This new Player-Piano is of high grade—a regular $550 value of latest attractive style and finish, and with the Lamp, Music Roll Cabinet, Bench and Music Rolls complete a wonderful Player-Piano outfit well worth $550 if bought from a retail piano dealer. But $295 is our price for the complete outfit for the next two days, and on terms of only $10 a month.

P. A. Starck Piano Co.
Manufacturers of Starck Grand, Upright and Player-Pianos
210-212 S. Wabash Ave. (Near Adams) Chicago

OPEN EVENINGS

ARCADIA GARDENS SALES OVER A MILLION DOLLARS

Biggest Development in FLORIDA today



Everyone knows about Florida. Everyone knows what staggering fortunes have been realized almost overnight by shrewd investors. Everyone knows that each day brings new stories of fabulous profits made by ordinary investors in this land of youth, sunshine and wealth—the gold mine of America today. Perhaps you, too, have thought about the possibilities in Florida and wondered how you might most profitably invest your money here. Your biggest opportunity in Florida today lies in

ARCADIA GARDENS
"ON THE DIXIE HIGHWAY"

This development has been pronounced the greatest in Florida today. (See reprint in this advertisement)—Arcadia Gardens, nature's garden spot, is in De Soto County on the west coast, 61 feet above the sea level surrounding the new townsite of Arcadia Villa, near Arcadia. De Soto County is one of the largest citrus producing counties in Florida—3 crops yearly. The map shows the strategic location and extreme importance of Arcadia. An investment in Arcadia Gardens today will lay the foundation for a future fortune.

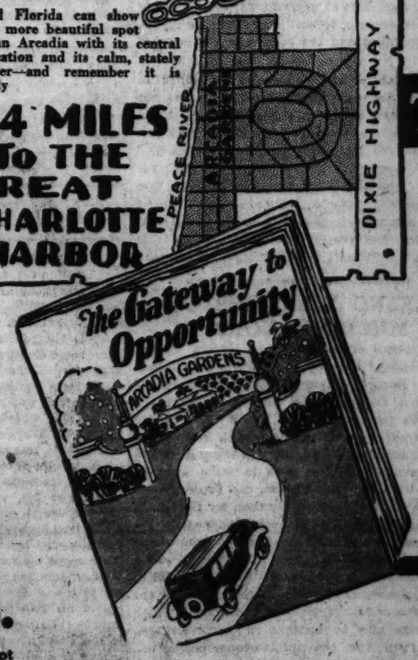
"One Good Investment Is Worth a Life Time of Labor"



ON THE BEAUTIFUL PEACE RIVER

All Florida can show no more beautiful spot than Arcadia with its central location and its calm, stately river—and remember it is only

24 MILES TO THE GREAT CHARLOTTE HARBOR



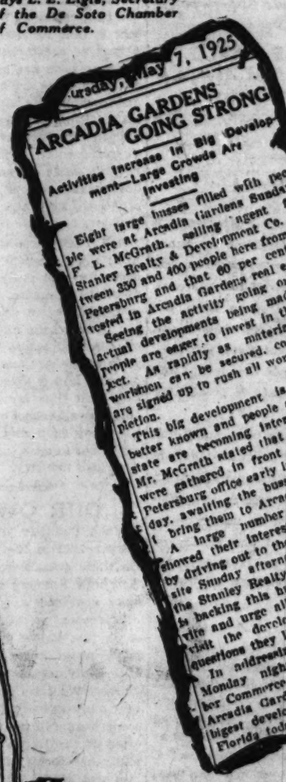
$25 DOWN and $1 A WEEK BUYS A LOT IN ARCADIA GARDENS

For a limited period only—beautiful restricted residential lots, 50x133, are offered at $100. At this price and on these easy terms anyone may participate in Florida profits.

TITLES FURNISHED BY
Chicago Title & Trust Co.

Every day's delay will cost you money. Invest now in Florida. If you can not come to our office then phone for particulars or sign and mail the coupon today.

Says L. E. Eigle, Secretary of the De Soto Chamber of Commerce.



Thursday, May 7, 1925

ARCADIA GARDENS GOING STRONG

Activities Increase in Big Development—Large Crowds Are Investing

Eight large buses filled with people were at Arcadia Gardens Sunday. F. L. McGrath, selling agent for Stanley Realty & Development Co. reports 350 and 400 people here from St. Petersburg and that 60 per cent invested in Arcadia Gardens real estate. Seeing the activity going on and actual developments being made, the people are eager to invest in this property. As rapidly as materials and workmen can be secured, contractors are signed up to rush all work to completion.

This big development is becoming better known and people all over the state are becoming interested in it. Mr. McGrath stated that large crowds were gathered in front of the St. Petersburg office early in the day Sunday, awaiting the buses which were to bring them to Arcadia.

A large number of Arcadians showed their interest in this project by driving out to the Arcadia Gardens site Sunday afternoon. Officials of the Stanley Realty Company, which is backing this huge development, invite and urge all Arcadia citizens to visit the development and ask any questions they like.

In addressing the city council Monday night secretary of Chamber Commerce Eigle referred to the Arcadia Gardens development as "the biggest development in the state of Florida today."

Arcadia Is to Florida What Chicago Is to the Middle West

The very conditions that have caused Chicago's greatness are making Arcadia great—for Arcadia is the railroad hub of southern Florida—The Charlotte Harbor Railroad, the Tampa Southern, the Atlantic Coast Line and the Seaboard Air Line use Arcadia as a railroad terminal. The Dixie Highway, connecting the East and West Coasts extends both east and west out of the city of Arcadia.

THIS BOOK FREE

7-6-25

Stanley Realty & Development Co.
160 N. La Salle St., Chicago

Without obligation please send me complete information and illustrated colored booklet.

Name .....

Address .....

Come In, Phone, or Send the Coupon NOW

STANLEY REALTY AND DEVELOPMENT CO.

Third Floor **160 N. La Salle St., Chicago** *Central 8710*

Chicago Tribune.
THE WORLD'S GREATEST NEWSPAPER

THE TRIBUNE COMPANY, PUBLISHER.

ENTERED AS SECOND CLASS MATTER AUG. 8, 1902, AT THE POSTOFFICE AT CHICAGO, ILL., UNDER ACT OF MARCH 3, 1879.

All unsolicited articles, manuscripts, letters and pictures sent to The Tribune are sent at the owner's risk, and The Tribune company expressly repudiates any liability or responsibility for their safe custody or return.

SUNDAY, JUNE 28, 1925.

THE TRIBUNE OFFICES.
CHICAGO—TRIBUNE SQUARE.
NEW YORK—512 FIFTH AVENUE.
WASHINGTON—40 WYATT BUILDING.
LOS ANGELES—406 HAAS BUILDING.
LONDON—138 FLEET STREET, E. C. 4.
PARIS—1 RUE SCRIBE.
BERLIN—1 UNTER DEN LINDEN.
ROME—GALLERIA COLONNA (SCALA A.).
PEKING—GRAND HOTEL DES WAGON-LITS.
SHANGHAI—4 AVENUE EDWARD VII.
TOKIO—IMPERIAL HOTEL.
MEXICO CITY—HOTEL PRINCESS.

"Our Country! In her intercourse with foreign nations may she always be in the right; but our country, right or wrong."
Stephen Decatur.

THE TRIBUNE PROGRAM

FOR AMERICA

1—Less Government Interference in Every Domain of Life.
2—Support the Budget.
3—Develop a Nation-wide Super-power System.

FOR THE MIDDLE WEST

1—Unite the Continent from Atlantic to Gulf Through the Illinois Waterway.
2—Develop a Practical Highway System.
3—Regrow Our Vanished Forests.

LOWER AND BETTER TAXATION.

Reduction and revision of federal taxation is a topic which will be in the forefront of public discussion until the next session of congress has acted and the President has given his approval. Suggestions and proposals have come from the President, officials of the treasury department, leading senators and representatives of both parties, the National Chamber of Commerce, and other associations, and the debate is broadening day by day.

This is highly desirable. There is no more difficult problem of government than just taxation. There is no other field of legislation in which what seems fair, theoretically or on superficial consideration, is so likely to prove to be unfair or injurious to the real interests of the taxpayers. There is no field in which there are more plausible fallacies and none in which it is more helpful to test theories by such experience as is available.

When our war taxation was framed a most sincere and earnest effort was made to make the extraordinary burdens of war expenditure fall justly upon the shoulders best able to bear them and especially upon such taxpayers as were profiting by government expenditures. We later learned that mistakes had been made and that some ideas that seemed sound did not work out as expected. Especially when the war was over and war taxation continued under the normal conditions of peace, the weaknesses of our legislation became apparent save to the theorists who are wedded to their theories regardless of facts. As a result the excess profits tax was abolished and this was the reform most needed. Then the higher brackets of the surtax on incomes were attacked as unproductive and hurtful to productive industry, and these were reduced though not so effectively. Since the passage of the law of 1924, which was a defeat of expert recommendation, there has been development of opinion in favor of the expert view and in the present conservative mood of the nation this trend is likely to continue.

But there will be strong resistance to the reduction of the higher surtaxes on the original ground that they place the burden of taxation upon those most able to pay. There will be a strong demand that whatever reduction in taxes can be made shall be applied to the direct relief of the small taxpayers. Senator Harris of Georgia favors the abolition of the tax on incomes of married persons up to $5,000 and on all persons whose incomes do not exceed their exemptions more than $500. He says it costs more to collect these taxes, which are paid by two million persons, than they bring in.

Against such proposals it will be urged that it is public policy that every citizen, or at any rate most citizens, pay some tax, however small, toward the upkeep of national government.

Against the opposition to reduction of high surtaxes it is urged that they are not effective in placing the greater burden on the rich because the rich escape by investing in tax exempt securities and it is not practicable to try to abolish the right of governments, national and state, to make use of exemptions. It is contended that the benefits of reducing the higher surtaxes will accrue to all taxpayers and citizens by inducing investment to return to productive, private enterprise, thus stimulating business and bringing a prosperity in which the smallest taxpayer will share.

It is also proposed to do away with the federal inheritance tax. This is more likely to be successfully resisted than the radical reduction of surtaxes. We think the inheritance tax is in theory sound, but there is much to be said for abandoning it as a federal tax and leaving it to the several states to impose according to local conditions and policies. We also think our present inheritance taxes, both state and national, need to be carefully analyzed and amended so that they will not produce undesirable results. In their present form they tend to defeat what is their chief object—namely: the distribution of wealth. As we have pointed out, excessive inheritance taxes in certain cases threaten confiscation, the violent disturbance or complete breaking up of continuous enterprises, and the concentration of control of great enterprises in banking hands.

When taxation adds to its primary object—the raising of revenue for the conduct of government—social objects such as the breaking up of large fortunes—it needs very careful examination lest it produce worse evils than it aims to cure. We hope there will be plenty of public education on the subject of tax revision before the next session of congress and that we may have legislation directed by experience and common sense, rather than prejudice and emotion. The mood of the nation is conservative in the better sense of the term and it is probable that a real advance in taxation policy may be accomplished next winter. All taxpayers, large and small, and in fact the whole nation, will share in its benefits if this occurs.

INDUSTRIAL ART IN AMERICA.

At the International Exposition of Modern Decorative and Industrial Art now being held in Paris there is no exhibit from the United States.

It would seem that a chapter on modern American decorative and industrial art would read like the famous chapter on snakes in the book of Ireland. There are no snakes in Ireland, and apparently there is not enough modern decorative and industrial art in the United States to justify a place in the Paris exposition. Secretary Hoover, with his customary vigilance and energy in the cause of our foreign commerce, has chosen a committee of 100 representative business men to visit the exposition, examine its exhibits, and report back to American industry why we have nothing to show and why other nations have.

The inquiry is well worth while. Americans do not lack taste, as our large purchases of art objects and artistic fabrics abroad demonstrate. They are not lacking in creative genius, as our architecture and other less conspicuous native achievements demonstrate. So it is safe to conclude that we have both a home market for beauty, for decorative and industrial art productions, and also the native ability to provide at least in part for our demands.

Why, then, have the unquestionable initiative and progressiveness of our industry failed to produce American art in this field worthy of a place in an international exposition?

We might hazard some guesses at the cause of our backwardness, but shall not. What is important is that American industry shall realize that a field of accomplishment and substantial profit lies open to us and has yet to be cultivated. Every civilization has expressed itself in forms of beauty and revealed its culture in the implements and materials of practical use as well as in its non-practical productions. In dwellings and factories, in gardens and furniture, clothing and pottery, a people's sense of beauty is revealed, and since industry must look at policy from the viewpoint of profit, we may add that every people has found that beauty pays.

The Paris exposition is a sharp reminder to American industrial enterprise of a neglected opportunity, and the reminder ought not to be lost upon the manufacturers of this rapidly growing industrial region of which Chicago is the center. We already have under way a project for a school of industrial art to be carried on under the auspices of the Art institute. A modest beginning is planned, and it should have a more liberal reception than thus far it has found. It will be the only general school of its kind in America. Europe has many such, and Chicago's business leadership ought not to miss the honor of leading the way for American industry.

OUR OWN BUSINESS.

Much publicity has been given the school of politics held in the summer at Williams college. On those occasions distinguished men as well as American scholars and public men from abroad have appeared and have discussed our foreign relations and world duties with gusto. The school of politics, as we have read report of it in the public press, seems to have been especially, if not exclusively, concerned with these relations and duties. We have gathered from its deliberations that our responsibility for setting right whatever seems wrong in the world is paramount, and advocates of the league of nations, the league court, and other forms of participation in foreign politics and affairs have dominated the proceedings of the school, unless its publicity has been strangely partial.

We are glad, therefore, to call attention to an institution established at the University of Iowa which offers what is to our narrow view a refreshing contrast to the Williams institute. It is the commonwealth conference, to be held at Iowa City June 29 to July 1. This will be the third conference, and it will confine its deliberations to problems of domestic moment, as is shown by the main topics set for discussion—namely: the expanding functions of government, the mounting costs of government, federal aid and states' rights, state universities and the state, and the costs of education.

The purpose of the conference is defined to be "to consider, to weigh, and to discuss, rather than to decide, conclude, and resolve—to stimulate creative interest in commonwealth problems rather than to formulate political conclusions." The conference is not intended as a school for specialists and the discussion will be kept free from technical minutiæ. Representative public men and educators have been invited to take part.

We think the project is highly commendable and hope it will have the publicity it deserves.

MAKING FELONIES OF MISDEMEANORS.

A conference of senior United States Circuit judges, presided over by Chief Justice Taft, has done an important public service in protesting against the abuse by district attorneys of prosecution for conspiracy. Under the practice objected to, the prosecutor, by joining in a charge of conspiracy the defendant who committed the misdemeanor and others who in some way cooperated with and assisted him, can prosecute for the crime of conspiracy rather than for the actual direct breach of the law, a mere misdemeanor.

The advantage of this from the viewpoint of the prosecution may be threefold. First, evidence of a considerable range, which would be inadmissible in the misdemeanor case, can be introduced under the charge of conspiracy. Second, the time in which prosecutions may be brought is longer for conspiracy than for the misdemeanor committed. Third, the punishment for conspiracy, a felony, is severer than that of the misdemeanor actually committed.

Not only that, but a man may be punished for a felony, conspiracy, when he has not succeeded in committing the misdemeanor. All that has to be proved is that he has conspired to commit it, and the Circuit judges assert that much evidence of a dubious value, which would not be admitted in a prosecution for the misdemeanor, is admitted under the more serious charge and has weight with a jury which an appeal court must accept.

We trust the protest of the conference will influence prosecutors, but we do not think this should be relied upon. It should be dealt with by legislation safeguarding the individual. The practice in effect makes minor offenses felonies, and in following it a prosecutor is in fact amending the law creating the minor offense and fixing a higher penalty for it than the legislature intended or than is justified.

The theory of conspiracy should be strictly limited to serious combinations for the commission of serious offenses. It should not be expanded by construction to cover casual or incidental cooperation so as actually to penalize a minor breach of the law with a severity not considered appropriate by the lawmaking branch of government, and so as to permit introduction of testimony not admissible as to the substantive offense, and thus make conviction easier than it would have been if the prosecution were for that offense.

The practice objected to by the conference of Circuit judges is in fact an indirection and a usurpation of the legislative function. We have made too many crimes of minor offenses by legislation. We do not want to multiply the evil by administrative procedure.

THE COMMUTER'S TICKET

The larkspurs' blue fills the garden and the white of the summer phlox rises on the wave of summer. The young green corn is knee high and green peas are in the pot. The richness of life approaches its high tide. A house wren hops in the Virginia creeper. Sweet peas and syringa blossom. Summer, only begun, is almost a fact accomplished. Life has begun to hum in the sun. The pains of its childhood and adolescence are by. The philosophy of its maturity has arrived. Soon the black cricket will sound in the fence corner and the cicada in the white oak. The moments grow drowsy with content.

THE WEIRD WORLD OF THE COMMUNIST.

A local communist newspaper says that Illinois bankers are forming a "white guard." Our radicals couldn't get far without the jargon of European radicalism. They have no ideas that come out of America and have to label what they do not like with a foreign label.

And what is the "white guard" the bankers are proposing? Nothing else but the private guards or private police they are going to organize to give the banks the protection which Mr. Small and the legislature have denied them by refusing the state police bill.

We can quite understand that our communist brethren do not concede that bankers have a right to protect their funds from expropriation, even when the expropriation is accompanied by considerable incidental shooting. Bankers are exploiters of the proletariat and ought to be shot in order to clear the way to the glorious revolution, when everything that belongs to anybody will belong to somebody else. That they should presume to form a white guard in spite of the refusal of our governor and legislature to create a body of cossacks in the guise of a state police merely proves that capitalism is intolerable and must be abolished. Contributions from the Red Internationale for arousing the downtrodden American worker to a realization of his bondage and the joys of communism doubtless will be welcomed by the Illinois communists.

WINGS AND SPURS.

All officers now in combat units of the army are to be taught to fly as soon as training courses can be prepared for them, and, upon graduation, all West Pointers are to be sent to aviation fields to complete their education in the art of flying. This is a new policy in the war department and it is a good one. It means that eventually the higher command will know from actual experience rather than from theorizing what the aviation arm is good for in war. It should also go a long way toward ending any conflict between the army staff and the aviators.

Officers now are taught how to take fences on horseback, a beneficial exercise that still has its uses in war, although motor transport is diminishing them.

Everybody seems agreed that the time spent in equitation is well spent. It is a recognized part in the training of an officer and a gentleman. Flying may not yet be one of the arts which a gentleman must master, but it will be of far greater service to most officers in the practice of their profession, we expect, than all the horsemanship they are likely to acquire.

BOOTLEGGING DARWIN.

It is reported that a good many of the people of Tennessee and of Georgia, Mississippi and neighboring states who had not been bothering their heads much about biology have become very curious to know what young Mr. Scopes taught that brought him into court and is about to cause such a circus in Dayton. Darwin is being more read about and talked about, now that he is prohibited in the schools, than he ever had been or probably would have been.

That is just the result to be expected of prohibition. The people have gone to the bootleggers for their biology.

Editorials of the Day

RUBBING OUR CATFISH THE WRONG WAY.

[St. Louis Post-Dispatch.]

The scurrilous attack on Missouri catfish by William Allen White of Kansas should not go unanswered. Let him run down Kansas catfish if he chooses, but he must retract his hasty words about those noble creatures which grace the channel of the Mississippi. From his blazing hot editorial chamber at Emporia he has sought to charge that the Missouri catfish was sired by a hell cat and mothered by a pussy willow which had an unfortunate love affair with a horseradish. That such charges were written by a Kansas editor on a torrid afternoon during a drought is obvious. Certainly they were written by a man who has not recently if ever tasted a Missouri catfish, properly prepared.

Our Missouri catfish are not like Kansas catfish. A Missouri catfish purrs when lifted from the water. Obligingly he lays his horns back and accommodatingly opens his mouth so we may remove the hook. Without standing on ceremony he surrenders eight of his lives and dies at once. Then he fairly wriggles out of his skin into a coat of cornmeal and bread crumbs. Hell cat? Indeed. The Missouri variety is the Persian beauty among catfish. Cooked over a slow fire, without too much lard, he reaches such a state of perfection that we feel like saying "Nice pussy, nice pussy" as we eat him. William Allen White's taste may be vitiated by Kansas catfish, who live hard lives at best, but we trust that some day he will eat a real catfish—that is to say, a Missouri catfish—and repent and be happy.

IN THE SAME BOAT.

The near sighted guest, who had vainly tried to decipher the bill of fare, finally turned and said: "Waiter, will you please tell me what is on this card?"

"Sorry, ma'am," the waiter replied sympathetically; "but I can't read either."—Philadelphia Ledger.

NO SUCH ANIMAL.

A cattleman bought some handkerchiefs, collars, and ties in a department store while on a trip to the city. The young man who had waited on him then asked very courteously if he could not sell him some nightshirts.

"Now, look here, young feller," began the cattleman very earnestly. "I don't know what I want to tell you. I ain't one of them sassiety chaps what go to dances and receptshuns. When night comes I go to bed."—Capper's Weekly.

How to Keep Well, By Dr. W. A. Evans.

Questions pertinent to hygiene, sanitation, and prevention of disease, of matters of general interest, will be answered in this column. Where space will not permit or the subject is not suitable, letters will be personally answered, subject to proper limitations and where a stamped, addressed envelope is inclosed. Dr. Evans will not make diagnosis or prescribe for individual disease. Requests for such service cannot be answered.

[Copyright: 1925: By Dr. W. A. Evans.]

SUMMER CAMPS.

It is advisable for boys and girls to go to summer camps. School is out and the question arises as to what is the best use that can be made of the vacation time. In deciding which is the best use, we must remember that this is a vacation time and the word "vacation" carries with it thought of relaxation, diversion, outings, and play.

It is also proper to take the alternatives into consideration. If the boy or girl does not go to a camp, where will he, or she, be and what will he, or she, be doing?

Of course, the home will be attractive and the parents will want to see their children, but will these wants be satisfied with less than a two or three months' indulgence? The R. O. T. C., Boy Scouts, Girl Scouts, and other training camps generally last somewhat less than two months.

In Camp Roosevelt, the total seven weeks' period is divided into three subperiods of three weeks each for two periods, and two weeks for the third. The boy who cannot stay through can come for one or more of the subperiods. In the camp there is about four hours a day of school work, for which ordinary school credits are given. These credits are accepted in the public schools. The remainder of the day is given over to play, exercise, and drill in the open air.

The boys are taught to swim. They learn something of woodcraft. They have an opportunity to learn about rocks, soils, trees, flowers, birds, and insects. A medical examination is made before the boy enters camp, and health is watched over during the camping period. A certain amount of drill and discipline is on the program. The effort is to train without unduly repressing those vacation phases of relaxation, play, and comradeship that everybody recognizes as having educational, as well as other values.

The other camps for both boys and girls follow those same general lines. Some run a little more to military training and others to natural study and return-to-nature. The camp of the one type is more helpful to certain types of youths than of the other to other types. The fact is that diagnosis is necessary. The parent first diagnoses his child. If he decides on a training camp, the next step is to decide which type of camp is most advantageous for his child.

BRIGHT'S DISEASE SYMPTOMS.

J. B. writes:

1. Will you please tell me the first symptoms of Bright's disease?
2. Is drinking an excessive amount of water, say 10 glasses a day, harmful?
3. Can this disease be inherited?

REPLY.

1. Bright's disease is generally without ordinary symptoms for a long time. There may be albumin and casts in the urine for a long time without the fact being known. Among the symptoms sometimes discovered or recognized early are (a) albumin and casts in the urine; (b) night urination; (c) a little dropsy; (d) shortness of wind; (e) backache.
2. Drinking ten glasses of water a day in addition to coffee, soup, and other foods is too much and may do harm. Too much water may act as a poison.
3. No. Not in the sense the word "inherited" is used.

COLD BATHS.

B. writes:

1. Is a cold bath, taken every night before retiring, detrimental to one's health?
2. If so, how often can one bathe without its being injurious to the health?

REPLY.

1. No, assuming you react well and do not have bath itch.
2. Once or twice a day in hot weather is not too much.

Miss G. writes:

1. Are crossed eyes hereditary?
2. If not, what causes this condition?
3. How can it be cured?

REPLY.

1. No.
2. Eye strain, lack of balance between the strength of different groups of eyeball muscles.
3. Wearing proper glasses cures some cases. Exercising the eyeball muscles may help.

Most cases require operation.

The operation required is a simple one. It should not be delayed lest vision in the crossed eye be lost.

FRIEND OF THE PEOPLE

Letters to this department must be signed with names and addresses of writers.

ALIEN COMES TO STUDY.

Chicago, June 21.—[Friend of the People.]—I entered this country some time ago as a student with the intention of attending a certain college which is in another state. For very good personal reasons I prefer studying in Chicago. If I stay here will I violate the immigration laws of the United States? Or will I have to get permission to change schools? P. S.

An alien who entered the United States as a student with the intention to attend an approved institution, must attend that institution unless permission is granted by the secretary of labor to change to some other approved school. It is suggested that the alien call at the U. S. Immigration office, 1150 Transportation building, so that it can be ascertained whether your request can be granted.

HOWARD D. EBEY,
District Director of Immigration.

CORRECTION ABOUT FIREWORKS.

It was recently stated in this column that it was not unlawful to sell fireworks before July 4. This was an error. Sections 1450 and 1451 of the Chicago Code of 1922 declare it unlawful to store or keep within the city of Chicago any firecrackers, Roman candles, spinwheels, squibs, skyrockets, sparklers, colored fire, or any substance or article of an explosive nature intended or designed to be used as fireworks. Section 1451 prescribes that it is unlawful to ignite, burn, or display any of these articles except for public display and under a permit.

ALLEY SHOULD BE PAVED.

Chicago, June 22.—[Friend of the People.]—What can be done to prevent people from throwing bottles, tin cans, rubbish and garbage in the alley at Irving Park and Kimball avenue. The broken glass does much damage to the tires of the cars in this neighborhood. H. C. B.

Alley complained of was thoroughly cleaned, as per regular schedule, on June 13. Very little glass and no cans to speak of were found. No reason for complaint other than the fact that alley is an unimproved one and present condition can only be bettered by having the alley paved.

THOMAS H. BYRNE,
Superintendent of Streets.

FROM THE TRIBUNE'S COLUMNS

60 YEARS AGO TODAY

JUNE 28, 1865.

WASHINGTON.—Colored citizens of the District of Columbia have circulated an appeal among their brethren of different states for funds to erect a memorial in Washington to Mr. Lincoln.

WASHINGTON.—Special Judge Advocate John A. Bingham presented his argument before the military court trying the Lincoln conspirators to show the court has jurisdiction of the cases.

LYNCHBURG, Va.—At a meeting of plantation owners resolutions were adopted fixing wages of freedmen. No. 1 field hands are to be paid $5 a month, and No. 1 women and plowboys $2.50 a month, finding lodging, fuel and rations as heretofore and hands to find their own clothing. The loss of time from sickness or illness is to be deducted, and the hands are to be entirely subject to the orders of their employers.

NEW YORK.—A special to the Post says Gov. Holden of North Carolina reports the work of reconstruction is going on most satisfactorily.

WASHINGTON. — In connection with the vacancy on the Supreme court bench caused by the death of Justice Catron, the names of Horace Maynard of Tennessee and Gov. Hahn and Judge Dowell of New Orleans are mentioned. Judge Maynard probably stands the best chance of receiving the appointment.

MILWAUKEE.—At the recent meeting of Wisconsin editors at Fond du Lac the following officers of the association were elected: President, H. N. Ross, Sheboygan; vice presidents, D. McBride, Sparta; A. C. Robinson, Green Bay; and Frank Leland, Elkhorn; secretaries, James Ross, Madison, and A. M. Thompson, Janesville; treasurer, David Atwood, Madison.

CHICAGO.—The 43d regiment, Wisconsin volunteers, under Col. Amasa Cobb, arrived here on its way to Milwaukee to be mustered out. The 112th Illinois, the "Henry County regiment," under Col. Thomas J. Henderson, also reached Chicago en route home.

OTTAWA, Ill.—Thomas Sewell and Miss Florence A. Brewster, daughter of C. C. Brewster, were married by the Rev. J. Gray at the bride's home.

25 YEARS AGO TODAY

JUNE 28, 1900.

CHICAGO.—The Bricklayers and Stonemasons' union withdrew from the Building Trades council and entered into a three year working agreement with contractors providing for the arbitration of differences without interference from any other organization. Employers regard the action as the beginning of the end of the long building tieup.

CHICAGO.—Five persons lost their lives in Chicago through the heat, which reached 88 degrees.

BERLIN.—The Lokal Anzeiger's Copenhagen correspondent says a Norwegian paper publishes a dispatch from Vardoe, north of Finland, stating that the arctic explorer, Andree, who attempted to reach the north pole in a balloon, is safe.

CHEFOO.—Admiral Seymour's expedition, which started from Tientsin on June 10 to relieve the legations at Peking and was soon besieged by Chinese troops and Boxers, has been relieved. It failed to reach Peking, and the fate of the legations there is in doubt. It is estimated that between 40,000 and 60,000 Chinese troops are now before Peking, and Boxers from all sections are swarming there.

WASHINGTON. — Minister Conger and representatives of other powers in Peking are believed to be safe. Minister Wu Ting Fang received a dispatch, dated June 19, saying the ministers were preparing to leave Peking.

CHICAGO.—St. Ignatius college at its graduation exercises conferred the degree of doctor of laws on Mayor Harrison, Franklin MacVeagh, George W. Warvelle, and Patrick H. O'Donnell.

CHICAGO.—The Rev. Daniel M. J. Dowling, pastor of St. Bridget's Catholic church and vicar general of the diocese of Chicago, died suddenly of heart disease. He was nearly 70 years old and one of the most popular divines in Chicago.

10 YEARS AGO TODAY

JUNE 28, 1915.

EL PASO, Tex.—Gen. Victoriano Huerta, with Gen. Pascual Orozco, was arrested by order of President Wilson on charges of plotting a revolution in Mexico.

LONDON.—The Russians are again retreating in Galicia, both north and south of Lemberg, and in Poland the Germans have launched another attack against Warsaw, which was preceded by terrific artillery action.

LONDON.—Robert R. McCormick, war correspondent of THE CHICAGO TRIBUNE, writes in the Times that he is surprised to hear in England rumors of Russian atrocities in Galicia. He traveled extensively in Galicia during the Russian operation, and nowhere, he says, did he find evidence of anything like atrocities.

CHICAGO.—The Rt. Rev. William E. Toll, suffragan bishop of the diocese of Chicago of the Protestant Episcopal church, dropped dead at the Adams street and Wabash avenue station of the elevated railroad. He was 71 years old and had been connected with the Chicago diocese 44 years.

CHICAGO—Mr. and Mrs. Frederick J. Higinbotham of La Grange announce the marriage of their daughter, Helen, to Stephen Love on June 26.

BALTIMORE.—Cardinal Gibbons, in a letter to James R. Nugent, a Democratic leader in New Jersey, took a definite stand against woman suffrage.

NEW YORK.—Thomas A. Edison, the inventor, declared unqualifiedly for the enfranchisement of women.

OVER THE HUNDRED

[London Opinion.]



La Belle France: "O, Monsieur Bull, the sun is very oppressive! I do not know what to do!"

John Bull: "You'd find it considerably cooler, madam, if you were to plunge bravely into the water."

VOICE OF THE PEOPLE

Writers should confine themselves to 200 or 300 words. Give full names and addresses. No manuscripts can be returned. Address Voice of the People, The Tribune.

WHO WON THE WEST?

Chicago, June 22.—I can't shake out of my mind the beautiful letter you printed from the man who declared the cowboys did not take the west—that it was won for us by Bible reading men who came in covered wagons from the inside of which pallid youngsters looked out while mother cooked meals on the camp stove within.

The picture's a fine tribute to the covered wagon settlers, but unfortunately it's untrue—all untrue. The cowboys didn't take it, neither did the covered wagon folks. We have enormously wronged through forgetfulness a group to whom we owe much more than we have ever acknowledged. They were the men who went west when only a rifle was the standard equipment.

Subsisting off their rifles for a double decade, they organized armies of 300 men or more and hunted the mountain Indians to their lairs, gave them battle, and broke the warlike spirit of each proud tribe. They found the low place in the Rockies and beckoned their stay-at-home brothers to come on out—a covered wagon route lay through to Oregon. And the Indians along the way had been broken as an organized fighting force.

Mackinac island was the great outfitting place of these mountaineers from 1820 until the covered wagon era of 1840. The first of all to go to the Rockies was the group of which Jim Bridger was a member, and he remained to the very last. He was notoriously sober and alert for Indian foes. Yet so little did the twenty years he led white men against Indian tribes in the Rockies prior to the coming of the first covered wagon count to the settlers that when Emerson Hough came to depict Bridger as host to settlers at Fort Bridger, he pictured him as an old soak who delighted in shooting a bottle of liquor off another old soak's head. And as for the rest he was merely burlesqued both in the book and in the movie, "The Covered Wagon."

If Bridger and the 2,000 or more others who gave us our mountaineer era from 1825 to 1843 had not gone west no settler ever could have done so. Only the last starvation fight of the Blackfeet, the Sioux, the Crows, the Arapahoes, the Shoshones, and Cheyennes was left in them after Bridger and his pals had got through making the route for settlers to the great west. I. K. RUSSELL.

WACKER DRIVE.

Chicago, June 22.—Under no circumstances name South Water street "Wacker drive" until Wacker is dead. I certainly agree with John Farnsworth on that point. Name it anything you want, but don't do anything that would in the least honor the man who has given so much time, thought, and money in trying to make Chicago a little better and more beautiful. No, no, no. Wait until he's dead.

I remember using his book while I was in school—reading and wondering about the imagination of a man who could pass so much time in planning for a greater and more wonderful city. Don't let the mere fact that Wacker has probably done more for Chicago with his vision and hard work than any other ten men influence any one to perpetuate his name.

Name the street "City Hall court," or "Alabama boulevard," or "Medicine Hat avenue," or anything that has no connection with Wacker. It'll never do to honor a wise man while he's alive. Rather name the new thoroughfare after a courthouse politician. Wait until Wacker's dead. They always do. It says you should in the rule book. And then, too, it's against the municipal code to use any intelligence in things pertaining to civic matters. MR. XYZ.

CHIEF COLLINS AND BATHERS' DRESS.

Chicago, June 23.—An article, "Bathers' Attire Off the Beaches Peeves Collins" in today's TRIBUNE has certainly attracted my attention—also yesterday's account of another one of our policemen who was killed. Why doesn't Chief of Police Collins give more of his attention in eliminating murders, thefts, bootlegging and other things which are endangering the welfare and safety of the people of Chicago, instead of exercising his authority over people who are merely trying to keep cool on a hot day and who are not harming any one.

Let him make an effort to ride a few of these murderers around in the patrol wagon, not the aforesaid bathers.

HELEN SCHAFER.

WE'RE FOR IT.

Chicago, June 23.—Philadelphia policemen are not subject to the attacks that Chicago policemen are, because everybody knows that they carry a gun where they can reach it instantly, and, consequently, nobody ever has the drop on them. I suggest that you start a campaign to include in this drastic action the belting of firearms on the outside.

J. R. SCHENK.

THE WHOLE ART

[Punch (Copyright).]



Captain of Visiting Side [to youth who has made a brilliant 90 not out]: "That was a fine knock. You must have been well coached."

Youth: "Ay, my old feyther coached me. 'E says, 'Jack, when the ball shout it,' 'e' 'eat's what 'eh does."



Book Trough End Tables

Substantially constructed of sturdy hardwood, mahogany finished. Worth $5.50. Only $2.98

Shop at Our Nearest Store

N. W. Cor. 62nd & Halsted St

11417-19 Michigan Avenue ROSELAND

157 East 154th St., HARVEY

Hartman's

Everything for the Home

NEW LOOP STORE—WABASH & ADAMS

Shop at Our Nearest Store

1272-78 Milwaukee Avenue

2550-58 W. North Avenue

3510-12 West Roosevelt Road

CHINA SPECIAL

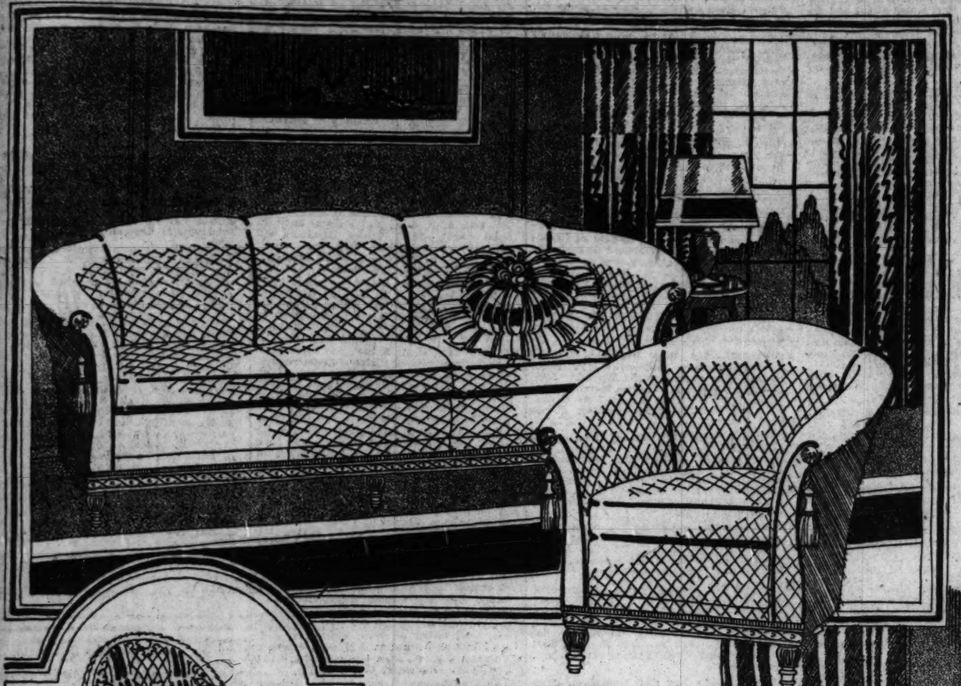
FOR MONDAY ONLY!

6 Cups and Saucers

Czecho-Slovakian importations. Multitude of designs and floral patterns. 6 cups and saucers, $2.50 value, at $1.19



Orders Taken at All Hartman Stores—On Display Loop Store



THESE THREE EXQUISITE SUITES AS SHOWN

Your Choice $200 Values $139

2-PIECE MOHAIR LIVING ROOM SUITE—
7-PIECE SOLID WALNUT DINING SUITE—
HANDSOME 4-PIECE BEDROOM SUITE—

Only Hartman's—the Largest Retail Furniture Dealers in the World—can make this astounding offer on fine quality Furniture. Read the description under each illustration—then COME IN—and examine the construction and quality carefully—make comparisons—and see for yourself what Hartman's tremendous Buying Power means to Home Lovers. The Living Room Suite—the Bedroom Suite—or the Dining Room Suite, YOUR CHOICE, $139!

CONVENIENT DEFERRED PAYMENTS

Satisfaction Guaranteed or Your Money Cheerfully Refunded



Fawn or Frosted Walnut Genuine Reed Rocker

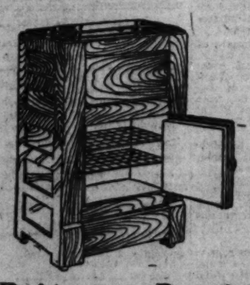
A delightful porch or sun room rocker. Woven of genuine reed, excellently finished. Cretonne covered back and removable spring seat. Only $9.85

ARM CHAIR TO MATCH, $9.85



5-Piece Solid Oak Breakfast Set

Italian gray oak with mandarin red and gold decorations. Drop-leaf table and four Windsor fiddle-back chairs, special at $36.95



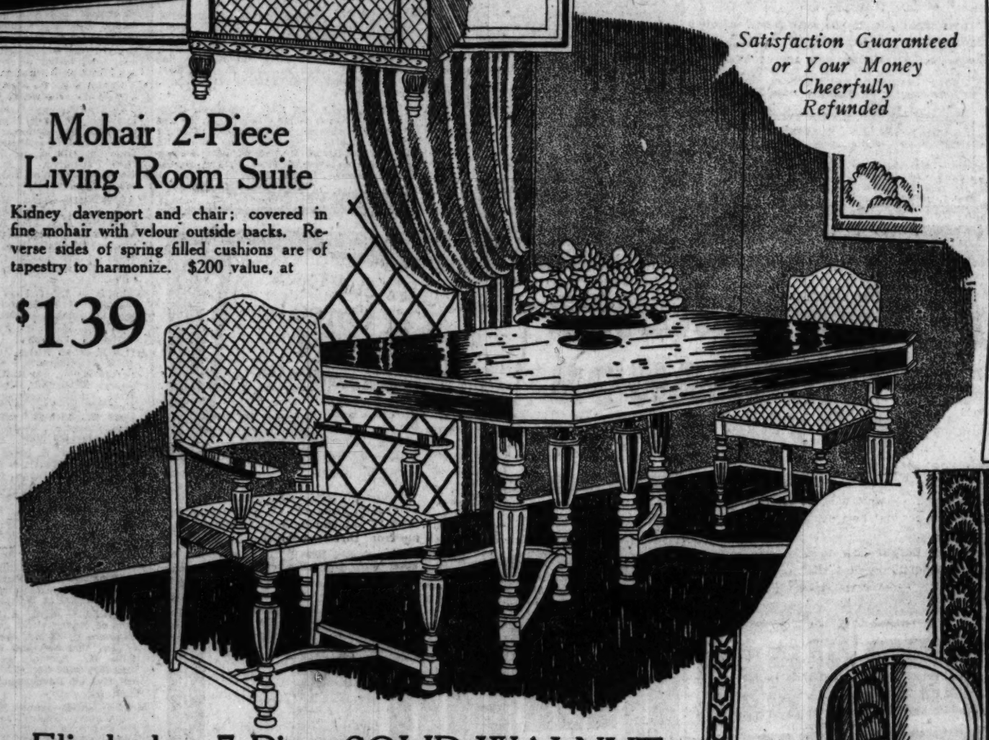
Refrigerator Bargain!

White enamel lined provision chambers; 40 lb. capacity; top icer. Golden oak finish exterior. Special at $14.75

Mohair 2-Piece Living Room Suite

Kidney davenport and chair; covered in fine mohair with velour outside backs. Reverse sides of spring filled cushions are of tapestry to harmonize. $200 value, at

$139



Elizabethan 7-Piece SOLID WALNUT Dining Room Suite—*$200 Value!*

An addition to the home that reflects charm, hospitality and refinement. Comprises solid walnut table, veneer top, 6-foot extension; one master's chair and five side chairs, genuine mohair upholstered backs and seats. 7 pieces, complete at..... $139

Hartman's Bargain Furniture Exchange

518-20 S. Wabash Ave.
5001 S. Halsted St.

The only Hartman stores where slightly worn, damaged and shop-worn furniture is sold. Prices cut below normal.

$125 Parlor Suites $89.95	$30 Davenport Tables $14.49
$185 Parlor Suites $127.85	$7 End Tables $3.98

RUGS at Bargain Prices

$35.50 for 9x12 Wilton Velvet Rugs

Usually $44.25

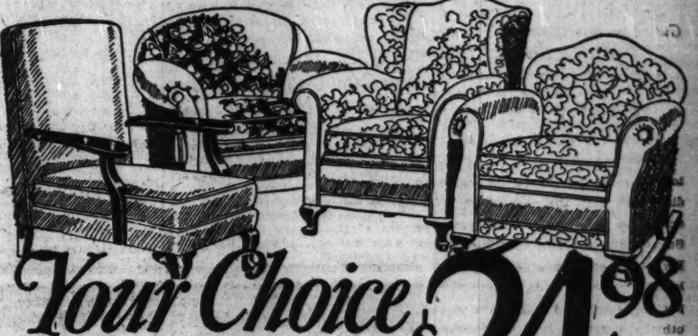
An actual saving of $8.75 on these fine rugs. Choice of assorted patterns and colors. Firmly woven and will give excellent wear.



$94.50 for 8.3x10.6 Worsted Wilton Rugs

Regularly $120

Made from the best quality worsted carpet yarns; both seamless and seamed. Lovely colors of taupe, rose and blue. Linen fringed ends.



Your Choice $24.98

Odd Overstuffed Living Room Chairs Rockers—Coxwell Chairs—$50 Values

We have assembled in our Living Room section about 250 odd overstuffed Chairs, Rockers and Coxwell Chairs, left over from divided suites. Cover creations of genuine Jacquard Velour, Velours, Damask and Tapestry. Removable spring filled cushions, many with beautiful carved frames. These chairs cannot be duplicated elsewhere at this low price! VALUES TO $50. Sale discontinued when stock is exhausted! Shop early!



Complete Furnishers of Successful Homes

4-Piece Combination French Walnut Bedroom Suite

The Bedroom Suite includes the Dresser, Bow-End Bed, Full Vanity and Chifforette. Genuine walnut veneers, fronts, tops and sides, balance gumwood French walnut, finished to match. Has gold line engravings and genuine rosewood overlay panel decorations. Dustproof construction, mitered mirrors. Four pieces complete, $200 value, specially priced at..... $139

Dresser, $39.75 Full Vanity, $49.50 Chifforette, $29.50 Bow End Bed, $29.50

Linen Saving



SPECIAL FOR MONDAY ONLY!

Pure Linen Luncheon Set

Consists of hemstitched 64x80 inch table cloth and 6 napkins, size 17x17 inches. Regularly $8.00. Special, set at $5.98

Orders Taken at All Hartman Stores—On Display Loop Store



1925 Model Freshman 5-Tube Radio Set

A genuine Freshman Masterpiece 5 tube radio set. Enclosed in a beautiful leatherite cabinet. Complete with accessories listed below. $105 value, at..... $73.75

5-201A Tubes | Loud Speaker
Storage Battery | Aerial Equipment
"B" Batteries | Plug

Convenient Deferred Payments



DRAPERY Specials

FOR MONDAY ONLY!

Sample Curtains at Less Than ½ Price—Pair $2.95 and $4.95

Consisting of one and two pairs of a pattern in a wide and varied selection of nets, including silk Lustre Laces, Filet, Nottingham, etc. **Regular values from $5 to $10.**

Japanese Baby Comforters

Good looking warm comforters, radically reduced in price. Regularly worth $3.00. A bargain at..... $1.89

Estimates Promptly Given on the Installation of Draperies and Making of Slip Covers for Your Home

Gift Offering---

On Sale Monday Only!



Electric Urn Set

$19.75

$30 Value

Four pieces, consisting of 8-cup size colonial urn with ebony handles, large tray, sugar and creamer. Beautiful design, guaranteed quality.

Orders Taken at All Hartman Stores—On Display Loop Store.



Ivory or Blue Stroller

Choice of finishes. A comfortable easy going stroller for summer months. Closely woven fibre, rubber tire wheels. Only $13.88

Don't Fail to See Our Complete 4-Room Bargain Outfit—Fully Worth $500, Now $369—On Display in Our Model Apartment

FURNITURE AND RUG VALUES ON SALE TOMORROW AND TUESDAY—SHOP AT OUR NEAREST STORE

Milwaukee Ave., North Ave., Halsted St., and Roosevelt Road Stores Open Tuesday Evenings for Your Convenience

LARGEST RETAIL FURNITURE DEALERS IN THE WORLD!

© 1925, Hartman's, Chicago

SINKING SPELL STRIKES FATHER OF PRESIDENT

"Condition Is Serious," Physician Says.

(Continued from first page.)

grayish stones barely eighteen inches high on which were inscribed the names of John Coolidge and Mary Coolidge.

Examination of the tombstone disclosed that both had died in the same year and both had reached the age of 83. The only other direct Coolidge ancestor buried in this churchyard is Samon, the son of John and Mary, the President explained.

There were however, scores of other tombstones bearing the name of Coolidge spelled in varying ways.

A tall monument nearby marked the resting place of Joseph Coolidge, killed in the battle of Lexington, April 19, 1775. A little further on the President and Mrs. Coolidge both knelt down to read the inscription on another old tombstone placed there in 1775. This one read:

"Here lie the remains of John Coolidge, justly esteemed in his life for his piety and extensive goodness. He sustained the character of a deacon for many years which office he discharged faithfully and to good acceptance; a tender father, kind husband, and exemplary Christian and in unshaken confidence of his interest in the Gracious Redeemer. He departed this life April the 26, 1755, aged 81 years."

Explains Genealogy.

In explaining his genealogy President Coolidge said he was a descendant of one Edmund Rice.

"Rice had three descendants who occupied the White House," he said. "His daughter Abigail married John Adams and lived in the White House and her son John Quincy Adams also was president. Including me, that makes three."

The President in his morning ride spent more than three and one-half hours riding through the New England towns. Leaving the summer White House at 9 o'clock with seven cars filled with the presidential party, he motored leisurely through Lynn, Revere, Chelsea, Somerville, Cambridge, and to the burying ground in Arlington.

Asked to Play Golf.

Immediately after inspecting these graves, the President drove past the Beaver dam reservation to the Belmont Springs Country club where he has been a member for several years. There he was met by M. J. Campbell the manager of the club and after again posing for the photographers he walked out to the home green.

"Would you like to play a game of golf," Campbell asked as the President approached the green.

"I'd like to," President Coolidge replied, but he did not.

BABY DIES OF TORNADO SHOCK.

Carbondale, Ill., June 27.—[Special.]—Death claimed the latest victim of the tornado of March 18 when Don Edward, 5 months' old infant of James Green, of Desoto, a little village obliterated by the wind, died today from injuries and shock.

JOE GREIN'S

MALT EXTRACT

BOHEMIAN

BOCK

Complete outfit: 3 lb. can BOCK MALT and 2½ oz. can of the BEST BOHEMIAN HOPS—or JOE GREIN'S BOHEMIAN HOP FLAVORED BOCK (no boiling) in 3 gallons; FREE with each PURITY WATER TABLETS AND CLARIFYING GELATINE. Per outfit, 75c. For dozen outfits, $7.75.

Ask Your Dealer or Phone Kedzie 2064 or 2065

A Few Live Distributors Wanted.

Bs. "C. & P." Chocolate Creams, $1
Famous PURITY LIQUOR FLAVORS
Bourbon, Dry Gin, etc. (non-alcoholic)
2 oz. Colors and Flavors, 2 gallons
Beverage. Per ounce costs..... 30c

"C. & P." CORDIALS
36 old-time flavors, Manhattan, Brandy, Apricot, Sloe Gin, etc., bottle..... 98c
Per dozen (any assortment).....$10.00

C & P DRY-PALE PURE GINGER ALE

AND "C & P" CARBONATED WATER, BOTTLED AT WAUKESHA SPRINGS, 12 oz. bottles, 100 in case.....$17.50
Per dozen.....$2.30

MUSICAL NOVELTIES
Powder Puff Box and Perfume Atomizer. "Plays music while making up." Wine Jug, Old Base Station. Tax Pots. "Play Music While Pouring."

JOE GREIN & J. PAHLS
(Purity Malt Extract Co.)
126 W. Randolph St. at La Salle St.
1st Floor, This Corner, Chicago, Ill.
OPEN UNTIL 11 P. M. EVERY DAY, INCLUDING SUNDAYS HOLIDAYS

SEND IN THIS COUPON FOR FREE CATALOG.
Everything for Home Bottling
Mail Orders Shipped Promptly

Heats Home for 25¢ a Week!



No Money Down!

Building Material Exhibit

HARRISON 0800. Dept. A 740 S. Ot. & California Av., Chi.

Phone Central 5360
Joshua R. H. Potts
PATENT LAWYER
Open Monday Evenings
1500 Burnham Building
160 N. La Salle St., Chicago

HARRY C. ADAMS, COAL OPERATOR, CALLED BY DEATH

Harry Coburn Adams, widely known coal operator, died yesterday at his home, 420 East 50th stret. Mr. Adams was 67 years old and had lived in Chicago for forty-five years. His death was attributed to heart disease.



HARRY COBURN ADAMS.

Mr. Adams had been chairman of the operators' wage scale committee ever since it was formed. He was president of the Central Illinois Coal Operators' association. At his death he was president of the Peerless Coal company, which he organized with the late F. S. Peabody in 1919, of the Springfield Terminal Railway company and of the Springfield Stockyards.

Mr. Adams is survived by his widow.

Ex-Senator's Daughter Hit by Auto, Sues

Washington, D. C., June 27.—(AP)—Suit for $10,000 damages was filed here today by Miss Katherine Sutherland, daughter of former Senator Sutherland of West Virginia, against Silas Jacobs, owner of an automobile which collided with her while she was riding horseback May 9. Miss Sutherland claims she sustained permanent injuries.

John Crawford, Newspaper Man of Hammond, Dies

John Crawford, 45 years old, advertising manager of the Lake County Times, Hammond, Ind., died Friday, it was learned yesterday. Death was ascribed to heart failure following a slight paralytic stroke two years ago. Crawford had been associated with the owners of the Times for nearly 40 years and was well known in Hammond business circles.

STERILIZATION OF INSANE HIT BY BLAINE VETO

Madison, Wis., June 27.—[Special.]—Insane and feeble minded people in Wisconsin are not to be subjected to enforced sterilization. Gov. John J. Blaine announced today that he had vetoed a committee bill which would have given the state board of control power to sterilize certain mentally afflicted people on their discharge from state institutions.

Under the bill every person discharged from an institution for the insane or feeble minded would have been subjected to an examination. If after a hearing it was determined that public welfare would be benefited by a sterilization of the individual, the necessary operation would have been ordered even though the patient and relatives protested.

Blaine Cites Objections.

In vetoing the bill Gov. Blaine declared that such a measure would make people hesitate to enter state institutions or permit wards to be placed there. He also asserted that such a law would create a hardship because knowledge of the impending examination on discharge would counteract any treatment that the patients might be given.

"There is another view to be taken of this subject," Gov. Blaine declared after enumerating several of his objections to the bill. "If a patient is suffering from feeble-mindedness or insanity, particularly the milder cases, such patient will avoid being subjected to sterilization and will seek treatment in private hospitals.

Only Wealthy Would Escape.

"Only those who could afford to escape the expense of private treatment in private hosiptals would escape the penalty of sterilization. Relatively, the wealthy person would be saved from sterilization, while those who could not afford the expense at a private institution would be subjected to sterilization."

BANKER ARRESTED IN IOWA.

Des Moines, Ia., June 27.—(AP)—O. L. Wynkoop, one of the three owners of the Oak Bank here, was arrested last night on a charge of receiving deposits after he knew the institution was insolvent.

DEATH NOTICES

IN MEMORIAM.

ERUSSLAN—Dora Brusslan, June 28, 1920.
My lips cannot speak how I love you.
My heart cannot tell what to say.
God only knows how I miss you
In a home that is lonesome today.
LOVING HUSBAND AND CHILDREN.

LUCAS—Lucy R. Lucas. In loving remembrance of our dear wife and mother, who passed away two years ago, June 28, 1923.
HUSBAND AND CHILDREN.

RISTAU—Walter H. Ristau. In loving memory of our son and brother, who passed away June 28, 1921. Thy sad death divides, memory clings.
MOTHER, FATHER AND SISTER.

SHAPIRO—In memory of my darling husband, Henry P. Shapiro, who passed away two years ago today, June 28, 1923.
There are griefs that cannot find comfort,
Wounds that cannot be healed.
There are sorrows so great in the human heart,
They cannot be half revealed.
Gone, but not forgotten.
LOVING WIFE.

ADAMS—C. F. Adams, beloved husband of Florence Bennet Adams, deceased, passed away Thurs., June 25, after a long illness at Ft. Lauderdale, Fla.; formerly of Hinsdale, Ill.

ADAMS—Harry Coburn Adams, beloved husband of Sarah R. Adams, at late residence, 420 E. 50th-st. Funeral services 11 a. m. Tuesday. Interment at Oakwoods. Please omit flowers.

AIKEN—Helen H. Aiken, beloved wife of Edmund Aiken, fond mother of Edmund Jr., Robert, and William. Funeral Sunday from First Methodist church, Lombard, Ill., 2:30 p. m. Interment Elm Lawn cemetery, Elmhurst, Ill.

BAUCHWITZ—Sarah Bauchwitz, age 32 years, beloved wife of Fred O., dear mother of Lois, fond daughter of Mr. and Mrs. Edward Eliason, cherished sister of Louise, Christ, Emma, Violet, Ruth and Naomi. Funeral from chapel, Monday, 2 p. m., 4138 W. North-av.

BARRY—Ellen Barry, nee Ryan, beloved wife of Thomas Barry, devoted mother of Mrs. John McCarthy, sister of Mrs. Mary Higgins, and Edward Ryan. Funeral Tuesday, June 30, at 9 a. m., from her late residence, 922 W. 35th-st. Solemn requiem high mass at St. David's church. Interment Holy Sepulchre. For reservations call Yards 2799 or Vincennes 4535.

BAUCHWITZ—Sarah Bauchwitz, at Miami, Fla., age 32 years, beloved wife of Fred O., dear mother of Lois, fond daughter of Mr. and Mrs. Edward Eliason, cherished sister of Louise, Christ, Emma, Violet, Ruth, and Naomi. Member of Alice chapter No. 561, O. E. S. Services, 2 p. m. Monday, June 29, at funeral home, 4138 North-av. Interment Mount Olive cemetery. Phone Belmont 6812.

BERGER—Charles Berger, beloved husband of Hazel, nee Fuerstenberg, fond father of Marvin, son of Isaac and Ethel Berger, brother of Hyman and Isaac. Funeral Monday, June 29, at 2 p. m. from chapel, 4040 Prairie-av., to Waldheim cemetery. Late member of Warwick lodge No. 1109, A. F. & A. M.

MAN KILLED; DRIVER HELD.

Albert Lea, Minn., June 27.—(AP)—James Kouzes, about 30, of Batavia, Ill., was killed while walking on a highway near here last night when he was struck by an automobile, the driver of which was held pending action by a coroner's inquest.

DEATH NOTICES

BOCKIUS—Dr. Frank Risen Bockius, June 21, at Berkeley, Cal. Beloved father of Mrs. Frances B. Teelle of Berkeley, Cal., and Miss Doris E. Bockius. Remains at chapel, 1253-55 N. Clark-st. until Monday at 10 a. m. Services at Rosehill chapel, Monday, June 29, at 1 p. m. Interment Rosehill cemetery.

BROSNAN—William W. Brosnan, June 27, 1925, brother of Elizabeth F. Brosnan, the late Patrick J. and Mrs. Catherine Shelley. Funeral Tuesday, 9 a. m., from the late residence, 4423 Hazel-av., to St. Mary's of the Lake church.

BUTLER—Mary Elizabeth Butler, June 26, at her residence, 1255 Roscoe-st., beloved wife of William S. Butler; fond mother of Mrs. Kathryn Platzer, Mrs. Mabel Streat and the late William D. Butler. Funeral services Monday, June 29, at 2:30 p. m., from chapel, 3419 N. Clark-st., to Graceland. Member of Daughters of G. A. R., the Lady Washington Circle and Women's Benefit association.

BUTLER—Mrs. Elizabeth Butler, member of Sylvia Springer Dolon Fortress, No. 1, National Daughters of the Grand Army of the Republic, at her home, 1252 Roscoe-st. Friday evening, after a long illness. She will be sadly missed by her many friends. Devoted wife of William S. Butler and loving mother of two daughters. A daughter of a civil war soldier, true, loyal to the patriotic work in which she took active part. Funeral services will be held at chapel, 3415 N. Clark-st., Monday afternoon at 2:30.

BUTLER—Elizabeth Butler, member of Lady Washington circle No. 15, L. of G. A. R. Services Monday at 2:30 at Linn chapel, 3419 N. Clark-st. Members please attend.
E. TRICKA, President.
G. JOHNSON, Secy. T. T.

CATLIN—Theodore Burr Catlin, June 25, Washington Park hospital, beloved father of Mrs. Florence S. Brown of Coronado, Cal., brother of Mrs. P. H. Miner and Miss Anna Catlin of Rome, N. Y. Funeral Tuesday afternoon, June 30, 2 p. m., at chapel, 8044 Commercial-av. Interment at Oakwoods cemetery. Rome, N. Y., and Green Lake, Wis., papers please copy.

CIPOLINI—Natalina Cipolini, nee Boudoni, beloved wife of Joseph Cipolini and fond mother of Leo Cipolini. Funeral Monday, 9 a. m., from late residence, 206 N. Leamington-av., to St. Thomas Aquinas church. Interment Mount Carmel.

CONLON—Sarah Ellen McGue Conlon, beloved wife of Michael J., fond sister of Mrs. John Schultz, Frank, Patrick, and Edward McGue, at residence, 3616 S. 60th-ct., Cicero, Ill. Funeral Monday at 9:30 a. m. to St. Francis of Rome church. Interment Mount Carmel.

CRAWFORD—John Crawford, age 65, at home, 6224 Kimbark-av., June 26, beloved husband of Florence B., brother of Jennie E., Janet M., Mrs. Elizabeth Gregg, and Mrs. Lillian Kerr of Detroit, Mich. Services at home, 10:30 a. m., Monday, June 29, to Oakwoods. Charter member Wm. B. Warren No. 209, A. F. & A. M., Jackson Park chapter No. 222, R. A. M.

DARBY—Elizabeth Darby, nee Bryan, June 27, beloved wife of Edmund Darby, fond mother of Alice and James Darby, daughter of the late Edward and Catherine Ryan, nee McNeff; sister of Mrs. John Gross, Mrs. Earl Love, William, Nellie, and the late James Ryan. Funeral Tuesday, June 30, at 9 a. m. from residence, 7220 S. Carpenter-st., to St. Sabina's church. Interment Mount Olivet. Phone Wentworth 5829.

DEATH NOTICES

DANIELS—Sadie F. Daniels, at 3448 W. 62d-pl., beloved wife of V. H. Daniels, mother of John and Louis Earnisse and Mrs. William Foy, Mabel Daniels, and Mrs. Joseph Orlando. Funeral Monday, June 29, at 2:30 p. m. from chapel, 63d and Troy; interment Oakwoods.

DORMAN—Albert D. Dorman, June 27, 1925, dearly beloved husband of Frances J. Funeral services from residence, 158 Addison-rd., Riverside, Ill., Monday, June 29, at 2 p. m.

DUPUIS—Mrs. Caroline M. Dupuis of 643 N. Oak Park-av., Oak Park, June 27, 1925, widow of Frederick and mother of Alfred G. of Seattle, Jennie L., and Florence Z. Funeral from residence, Monday, June 29, at 3:30 p. m. Burial at Forest Home.

FITCH—Edward A. Fitch, fond husband of Mrs. Lucy Fitch, fond father of Mrs. Paul Segerl, Earl and Charles Fitch. Funeral services at Memorial chapel, 3 E. Garfield-blvd., Monday, June 29, at 2 p. m., under auspices of Dearborn lodge No. 510, A. F. & A. M. Members of lodge are requested to meet at the chapel. Interment at Oakwoods.

FLEMING—William J. Fleming, June 20, at San Diego, Cal., aged 79 years. Father of Irene Thull of San Diego, George A. Fleming of East Las Vegas, N. M., and William A. Fleming of 1907 Wilson-av., this city. Services at chapel, Graceland cemetery, Monday at 3 p. m.

GRIFFIN—Anna Griffin, nee Ryan; beloved wife of James P.; loving mother of George R. and Irene M. Griffin; fond daughter of the late Patrick and Mary, nee Regan; sister of Mrs. Don McAvoy, Patrick, Michael, and the late Thomas, William, Mrs. Margaret Smith, Mrs. Delia Dominick, at her residence, 2042 W. Monroe-st. Funeral Tuesday, June 30, at 9 a. m., to St. Malachy's church. Interment Mount Carmel. Call Canal 0041.

FRUITMAN—Mrs. Rose Fruitman, beloved wife of Solomon, mother of Mrs. Helen Davis, sister of Mrs. Stella Waxman, Joel, Ben, and Joe Gross. Funeral Monday, June 29, at 1 p. m. from chapel, 3163 Ogden-av., to O. B. A. Waldheim cemetery. Please omit flowers.

GINTER—Elizabeth M. Ginter, warden Rebecca State Assembly 227 of Joliet, beloved wife of William F., fond mother Emery and Le Roy, sister of Helen Mueller of Joliet and Henry Reis of Hammond, Ind. Funeral 2 p. m. June 29, St. John's English Lutheran church, Van Buren and Herkimer-sts., Joliet.

GOTTSCHALK—Louise Amelia Gottschalk, beloved wife of the late Frederick and fond mother of Albert W., Lily E., Clara G., and Herbert E. at her late residence, 5217 Magnolia-av. Funeral notice later.

GUGGENHEIM—Hattie Wolf Guggenheim, beloved wife of Leo U. of Denver, Colo., dearly beloved mother of Mrs. Bernice Lasarus, Mrs. Sybil Schwartz, and Joseph W.; sister of Mrs. Carrie Rabai, Mrs. Sadie Walliser, Max A., Leo E., and Bert B. and Aloise Wolf. Funeral at Chicago. Notice later.

GUSTAFSON—Le Roy Carl Gustafson, members of Pleiades Lodge No. 478, A. F. and A. M. will assemble at lodge hall, 12 to 24 S. Oakley-blvd., Monday June 29, at 1 p. m., to attend funeral of late Brother Le Roy Gustafson of 4110 W. Van Buren-st. Interment, Forest Home.
FRANK L. LEE, Master.
GEO. McKENZIE, Secretary.

DEATH NOTICES

HAGGERTY—Agnes Haggerty, nee Kinley, wife of the late James, mother of James Jr., Edward, Mrs. E. Leonard and the late Catherine Haggerty. Funeral Monday, June 29, at 9:30 a. m., from residence, 3532 W. Van Buren-st., to Our Lady of Sorrows church; burial Calvary. Member of St. Mary's court No. 6, W. C. O. F. Kedzie 2394.

HAHL—Anna Hahl, nee Rohde, June 25, aged 46 years, beloved wife of Albert E., fond mother of Raymond E. and Mrs. Bernice Wagner. Funeral Monday, June 29, at 2:30 p. m., from late residence, 6236 N. Oakley-av., to Acacia Park. Members of Mispah chapter No. 549, O. E. S.

HUGHES—James D. Hughes, June 25, aged 40 years, beloved husband of Mattie, nee Oliver, fond father of Dorothy, beloved son of James and Alice, nee Ryan, brother of Mrs. May Reischneider and Mrs. Alice Mordus. Funeral Monday, June 29, at 9 a. m., from residence, 6320 Lakewood-av., to St. Gertrude's church. Burial at Mount Olivet cemetery.

HUMPHREY—Mary Lemiter Humphrey, June 26, wife of the late W. F. Humphrey, mother of Mrs. A. R. Brodhay of Palatine. Funeral Sunday, June 28, at 2:30 p. m., at Palatine. Kindly omit flowers.

KEIM—Joseph Keim, beloved husband of Rae Shaffner Keim and brother of Mrs. Bernhard Pfeisler, Isaac Keim, and the late Jacob Keim. Funeral Monday, 1:30, from 936 E. 47th-st.

KEIM—Joseph Keim, member of Apollo lodge No. 642, A. F. & A. M. Funeral June 29 from chapel, 936 E. 47th-st. Members will assemble at lodge hall, 1 p. m.
REUBEN BERMAN, Master.
SIDNEY OPPENHEIM, Secy.

KEIM—Joseph Keim, June 26, member B. P. O. Elks No. 4. Elks funeral service at chapel, 936 E. 47th-st., Monday, June 29, 1:30 p. m. Members are requested to be present. R. S. BARNETT, Exalted Ruler.
GUSTAV W. NOTHDURFT, Secretary.

KELSEY—Mrs. C. A. Kelsey, nee Anna Hansen, beloved wife of Clarence Kelsey; mother of Anna Marie; daughter of Mr. J. P. Hansen; sister of Evelyn, Agnes, Esther, and Dagmar. Funeral service Tuesday, 2 p. m., from mother's residence, 2600 Haddon-av. to Mount Olive.

KLANN—August Klann, June 27, age 66 years, beloved husband of Augusta, fond father of William, Mrs. Amanda Ahlberg, Mrs. Grace Smith, Charles Klann, and the late Harry Klann. Funeral from late residence, 1719 N. Tripp-av. Tuesday, June 30, at 2 p. m., to Montrose cemetery.

KENNY—Elisabeth Kenny, nee Heraty, beloved wife of Thomas J.; fond mother of Thomas, John, Mrs. Korath, James, Michael, Mary, and Elisabeth; sister of the late Mrs. Mary Higgins, at her residence, 7329 S. May-st. Funeral Monday, June 29, at 9 a. m., to St. Sabina's church. Interment Holy Sepulchre. Nativs of Clashkeem, Castlebar, County Mayo, Ireland.

LEKBERG—John Lekberg, June 27, suddenly, beloved husband of Ida Lekberg, nee Johnson, fond father of Sven, Philip and Arnold, brother of Hanna Lekberg. Funeral Tuesday, 2 p. m., from late residence, 2141 Powell-av. Interment Graceland.

MAGNER—Thomas Joseph Magner, beloved husband of Mary Hickey Magner, father of Gerald and Richard; brother of Michael, John, and James Magner. Funeral Monday, June 29, 9:30 a. m., from residence, 5434 Hyde Park-blvd., to St. Thomas the Apostle church, 55th-st. and Kimbark-av. Interment Calvary.

MALMSTROM—Alma Malmstrom, at Pullman, Mich., beloved wife of E. Malmstrom, mother of Mrs. John Krantz, Joe, Stewart, and Ralph Sterm, and Irving Malmstrom. Funeral Monday, 2 p. m., from the residence of her daughter, Mrs. John Krantz, 2647 N. Fairfield-av. Interment Mount Olive.

METSCH — Ethel Fern Metsch, youngest daughter of Agnes and the late Frank M., aged 27 years. Funeral Monday, July 29, 8 p. m., 5136 W. Fulton-st. Interment Concordia cemetery.

MILLER—John Miller, June 26, 1925, late of 1347 Marquette-rd., beloved husband of Bertha Miller, nee Hoff, dear father of Mrs. George Satherber, Mrs. John Bagley, and Mrs. Arthur Deppman. Funeral Monday, June 29, at 2 p. m., from funeral home, 1939 W. 35th-st., where services will be held. Interment at Evergreen. Information call Lafayette 0056.

MOORE—Pierce E. Moore, suddenly, beloved husband of Mae, nee Noctin, beloved son of Margaret Halligan, fond brother of Mae Moore, New York City, and Mrs. Robert Barrett, Morristown, N. J. Funeral Monday, 9:30 a. m., from late residence, 7336 Perry-av., to St. Carthage church. Interment Mount Olivet. Member Leo council, K. of C.

MORRIS—W. W. George Morris, June 27, beloved husband of Ella Putnam Morris; brother of James. Funeral services at residence, 3121 Washington-blvd., Monday, 1:30. Burial at Waukegan, Ill.

McCLELLAN—Jennie E. McClellan, past matron of Ravenswood chapter, O. E. S., at residence, 4232 N. Lincoln-st., beloved wife of Dr. Clarence and mother of the late Anne H. Services at Graceland chapel, Tuesday, June 30, 1925, at 2 p. m., under auspices of Ravenswood chapter No. 190, O. E. S.

McCLELLAND—Jennie McClelland, 4232 N. Lincoln-av. Funeral service Tuesday, June 30, at 2 p. m., from Graceland chapel. All 1920 Past W. M. and W. P. attend.
SECRETARY E. K. M.

McCULLOUGH—James McCullough, beloved husband of Margaret, nee Brown, fond father of Ruth, brother of Sam McCullough; member of Guiding Star, L. O. L., No. 169, and Royal Black Preception, No. 15. Funeral Monday, June 29, at 2:30 p. m. from chapel, 136 S. Western-av., by autos to Montrose cemetery.

McKAY—Mary Ann McKay, nee Powers, beloved wife of the late William, fond mother of Frank G. House, Mrs. E. Leibig, William McKay, Mrs. J. E. White, James A., Mrs. Otto H. Boye, Charles S., Russell R. McKay, and the late Mrs. H. Kreuter, Mrs. F. Miller; sister of Richard Powers, Mrs. P. Van Tassel, and the late James Powers, at daughter's residence, 4706 W. Monroe-st. Funeral Monday, 9:30 a. m., to Resurrection church. Interment Mount Carmel.

O'BRIEN—Rev. Daniel O'Brien, late pastor of St. Nicholas of Tollentine church, 624 st. and Lawndale-av., Native of Limerick county, Ireland. Offices of the Dead will be chanted Sunday evening, June 28, at 8 p. m. Funeral Monday, June 29, at 10 a. m., from St. Nicholas church. Interment at Mount Carmel cemetery. Remains will lie in state in church Sunday at 2 p. m.

O'DOHERTY—Vincent A. O'Doherty, at Alexian Brothers hospital. Remains at chapel, 2346 Madison-st. Burial at St. Louis, Mo.

PEDERSEN—Walter Pedersen, June 25, 1925, at Indianapolis, Ind. Services from parents' home at 6927 South Chicago-av., Monday, June 29, 2:30 p. m. Interment at Oakwoods. For information call Pullman 0184.

PETERSON — Bralina Sofia Peterson, nee Anderson, June 25, 1925, of 1625 Summerdale-av., beloved wife of Gust.; fond sister of Sandfrid and Mrs. Anna Peterson. Funeral from home Monday, 1 p. m., to Ebenezer Swedish Lutheran church, at Foster and Paulina-sts. Interment Cedar Park cemetery.

POELMA—Richard W. Poelma, June 28, 1925, beloved husband of Josephine Maloney Poelma, brother of John Poelma and Mrs. Theodore Meyers. Funeral Monday, at 10 a. m., from his late residence, 1417 Norwood-st., to St. Gertrude's church. Interment Calvary. Member of University council, K. of C., and La Salle assembly, K. C.

PRATER—Josephine Prater, suddenly, June 26, beloved wife of George Prater, mother of Mrs. J. R. Forwey, Detroit, Mich., Mrs. J. J. Tvarus, Mrs. F. A. Forstman, Mrs. E. H. Irwin, sister of Joe Landner, Michigan City, and Mrs. L. F. Dilger, Cedar Lake, Ind., and the late Anna Gallagher. Funeral from daughter's residence, 5043 N. Mozart-st., Monday, June 29, at 2 p. m., to Rosehill.

PRATT—Robert C. Pratt, suddenly June 26, beloved husband of Julia Maud Pratt and fond father of Helen M., son of Sarah J. and the late James, brother of James H. and William Pratt and of Mrs. Saran J. Johnson; member of Veritas lodge, No. 920, A. F. & A. M. Funeral Monday, June 29, at 2:30 p. m. from Harvard Congregational church, Harvard and Kenilworth-aves., Oak Park. Interment Oak Ridge cemetery.

QUALES—Carrie Lawson Quales, 1951 Fowler-st., beloved wife of the late Dr. Miles T. Quales, dear mother of Ivor L., Mrs. Ernest A. Erickson, and Mollie R., fond grandmother of Winnifrid and Carolyn Erickson. Remains will lie in state at the Wicker Park Lutheran church, Hoyne-av. and Le Moyne-st., from 1 to 2 p. m., Tuesday, June 30. Services 2 p. m. at the church. Interment Mount Olivet cemetery. Kindly omit flowers. For further information call Belmont 0812.

REDING—Louise Reding, June 25, age 59 years, beloved wife of the late Michael Reding. Funeral Monday, June 29, at 9 a. m., from her late residence, 831 Southwood, Evanston, to St. Nicholas church. Burial St. Henry's cemetery.

ROHE—Dora Rohe, aged 43, Friday, June 26, beloved wife of Samuel Rohe and mother of Mrs. Ella Gross of New York, Mrs. Rose Robinson, Anna, Babe, Louis and Clara. Services from home at 1 p. m., Monday, June 29, 5416 Greenview-av. Interment, Waldheim.

RUSSELL—Margaret Russell, beloved daughter of Frank and Margaret, nee Connery, fond sister of Frank Russell. Funeral Monday, June 29, at 9 a. m. from residence, 6149 Loomis-av., to St. Dorothy's church. Burial at Calvary.

DEATH NOTICES

BYDELL—Oscar F. Bydell, June 26, beloved husband of Clara Bydell, nee Hodges, father of Mildred, Clara, Ferdinand, son of John S. Bydell, brother of Julia, Mrs. E. B. Baumann, Mrs. S. H. Smith and Flavius. Member of Dearborn lodge, A. F. & A. M., No. 310, Lafayette chapter No. 2, R. A. M.; Chevalier Bayard commandery, No. 52, K. T., and Mystic Shrine. Services from his late residence, 4905 Grand-blvd., Monday, June 29, at 2 p. m. Burial at Oakwoods.

BYDELL—Oscar John Bydell. Members of Dearborn lodge No. 310 A. F. & A. M. are requested to meet at the home, 4905 Grand-blvd., Monday, June 29, at 2 p. m.
ROY LOVERIN, Master.
GEORGE D. CHASE, Secretary.

SAUBER—Isadore Sauber, age 38 years, late of residence, 211 E. 31st-st.; beloved son of William and Sadie Sauber, husband of Anna, fond father of Saul, brother of Mrs. Manny Marinof, Mrs. Sophie Liberman, Mrs. Sylvia Snitowsky, Mrs. Hinda Silverman, and Saul Sauber. Funeral Monday, June 29, at 3 p. m., from chapel, 3103 Ogden-av., to F. O. W. cemetery, Waldheim. Member of South Western lodge, I. O. O. F. Please omit flowers.

SCHEURMANN—Theodore Scheurmann, suddenly, at his residence 819 Clinton-pl., Evanston, Ill., beloved husband of Minna Jones Scheurmann, father of Helen, Alice and Arthur, brother of Mrs. Florence Yule and Mrs. Myrs Wilson. Funeral services Monday, June 29, at 2 p. m., from St. Luke's chapel, Lee-st. and Hinman-av., Evanston. Interment at Graceland.

SCHNEIDER—Victoria Schreiber, June 27, at her home, 1630 Sunnyside-av. Funeral Monday, June 29, from chapel, 2701 N. Clark-st., at 2 p. m., to Ravenswood Evangelical church, Pensacola and Hoyne-av. Services 2:30. Interment Graceland.

SCHWARTZ—Samuel C. Schwartz, June 25, 1925, age 35 years, husband of Lucy, nee Nowak, son of Mrs. Wheeler Morris, nee Schwartz, of Pasadena, Cal., brother of Mrs. A. F. Newcomb of Pasadena, Cal., Mrs. F. J. Gerberich of Chicago, David and George Schwartz of Carbonado, Wash., member of Logan Square lodge No. 891, A. F. & A. M., N. W. chapter, R. A. M., No. 224; I. R. E. W., local 134, and Craftsman club. Funeral services Monday at 1:30 at chapel, 3615 W. 26th-st. Interment and Masonic services by autos to Naperville, Ill.

SHAWLIN—Roy E. Shawlin, at New York City, husband of Irene, nee Powell; son of Laura M.; brother of Walter and Mrs. Julia Faulkner. Funeral from residence of mother, 4234 E. Grand-blvd., Monday, June 29, 11 a. m. Interment Ottawa, Ill. Pa. Drexel 2460.

SHERMAN—Frank Sherman, June 27, 1925, husband of Mrs. Lizzie N. Sherman, and father of A. W. Sherman and Mrs. Louis Maclear. Funeral services, 3 p. m., Monday, at his late home, 903 Monroe-st., Evanston, Ill. Interment at Rosehill cemetery.

SMITH—Pauline Eckert Smith, wife of Gilbert Richard Smith, Saturday, June 27, 1925, at her home in Elmhurst, Ill. Funeral notice later.

SOCHAT—Alex Sochat, late residence 2300 Potomac-av., dearly beloved son of Dr. Jesse Sochat, fond brother of Helen. Funeral Monday, June 29, at 10 a. m., from chapel, 3018 W. Division-st. Interment O. S. A. cemetery, Waldheim.

SPORE—Frank Spore, beloved husband of Isabel Spore, nee Madigan. Funeral Monday, 9 a. m., from chapel, 2340 Madison-st., to Precious Blood church. Burial Mount Carmel cemetery.

STERMER—Mary Stermer, beloved wife of Felix, fond mother of Clara, Walter, Rev. and Peter, June 26. Funeral from late residence, 4152 Nelson-st., Monday, June 29, at 9:30 a. m. to All Saints' church, where requiem high mass will be celebrated. Interment All Saints. Please omit flowers.

THOMAS—Samuel P. Thomas, suddenly, 1036 S. Oakley-blvd., the late husband of Cecelia, nee Hanrahan, devoted father of James and Junie, beloved brother of Mrs. Mary Webb of Chicago, Mrs. Sarah Nesbitt, Mrs. Margaret Dare, Plymouth, Pa.; Lewis F. and Benjamin F. of Chicago, William of Halvertown, Pa. Milwaukee, Wis., and Plymouth, Pa., papers please copy. Funeral Monday, June 29, at 2 p. m., at Forest Home.

TROYANO—Peter Dennis Troyano, June 26, 1925, late of 2258 N. Clark-st., age 53 years, beloved husband of Rose Neidhardt Troyano, fond father of George Troyano. Funeral from chapel, 2219 Lincoln-av., Monday at 1:30 p. m. Interment Rosehill cemetery.

VIOHL—J. Richard C. Viohl Jr., at residence, 4648 N. Paulina-st., beloved son of Richard C. and Catherine J., nee Luechtenberg, brother of Robert W. Services at chapel, 4542 Ravenswood-av., Monday, June 29, 1925, at 2 p. m. Interment Acacia Park.

WALKER—Bert Walker, June 26, 1925, beloved husband of Maude, father of Mrs. Ora Coleman, brother of Fred Walker and Mrs. Louis Froescher. Services at residence, 9321 S. 53d-av., Oak Lawn, Ill., Monday, June 29, at 3 p. m. Interment at Evergreen.

WARD—Mrs. Ida Ward, nee Bogenhold, beloved mother of Caroline and Dorothy Ward, sister of Mrs. Emily Griffin and Mrs. Dorothy Viberts. Funeral services from chapel, 5523 S. Halsted, Monday, 2 p. m. Interment at Mount Greenwood.

WEISSAECKER—Ellen Weissaecker, age 39 years, beloved wife of William, fond mother of Laurella, daughter of the late Joseph and Katherine Billmeyer, sister of Charles Billmeyer, Mrs. Charles Geng and Mrs. Frank Walsh, at her residence, 5636 N. Kedvale-av. Funeral notice later.

ANNOUNCEMENTS.

ARKIN—Simon Arkin, a monument will be dedicated to the memory of Simon Arkin, late of 920 Lafayette-pkwy., Sunday, June 28, at 2:30 p. m., at Ahavas Achim cemetery, Waldheim.

DRELL—Morris Drell. Friends and relatives are asked to attend dedication of monument at Wilmot cemetery, Waldheim, Sunday, June 28, 2 p. m.
MRS. BERTHA DRELL AND CHILDREN.

CEMETERIES.

ROSEHILL CEMETERY.

All lots sold WITH FULL perpetual care. Desirable lots at moderate prices. Space available in magnificent mausoleum. 5400 Ravenswood-av. Edgewater 0724.

CHICAGO'S MOST BEAUTIFUL CEMETERY.
MOUNT GREENWOOD.
Full Perpetual Care.
NO COMMISSION on Lot Sales
Paid to Any Person.

MONTROSE CEMETERY CO.
Large Perpetual Care Fund with Trust Company. Cremation. Reasonably priced lots. 5400 N. Crawford-av. Juniper 0047.

GREEN RIDGE CEMETERY
For Sale—Equity 5 lots (8 graves), section 6; purchase contract; price $200 per lot. Alex S. Golden, Nevada 5441.
FOR SALE—12 GRAVE LOT IN BEAUTIFUL Arlington cemetery, nr. entrance; will sacrifice for $200 cash. E. E. Smeet, 301 Arlington-av., Elmhurst. Elmhurst 1080.
FOR SALE—LARGE FAMILY LOT IN Arlington cemetery; good location; bargain; private party. Address E 108, Tribune.
FOR SALE—CEMETERY LOT GRACELAND; 18x20. Address B 578, Tribune.
FOR SALE—LOT IN OAK RIDGE CEMETERY; cheap. Seeley 10514.
FOR SALE—2 FINE LOTS IN SUNSET Oak, on drive; terms. Berwyn 1185-J.
4 OAKRIDGE CEMETERY LOTS AT SACRIFICE; non-resident. Address A X 33, Tribune.

UNDERTAKERS.

C. H. JORDAN & CO.
Funeral Directors in Chicago 71 years. 200 E. Erie-st. at St. Clair; 612 Davis, Evanston.

FLOWERS
A. Lange
FLORISTS-DECORATORS
79-81 E. Madison St.
Telephone Central 3777

MONUMENT
MAUSOLEUM OR HEADSTONE
Erected Anywhere by the Old and Reliable
CHAS. G. BLAKE CO.
Will be correct and durable. Free booklet.
Dept. 2-M, 6 La Salle St. Main 2010


Wonderful! THE VERD

TH NOTICES

...r F. Rydell, June 26, ...d of Clara Rydell, nee Hudson, ...ildbred, Clara, Ferdinand, son ... Rydell, brother of Julia, Mrs. ...sana, Mrs. S. H. Smith and ...ember of Dearborn lodge, A. F. ... 319, Lafayette chapter No. 2, ...Chevalier Bayard commandery, ..., and Mystic Shrine. Services ...e residence, 4905 Grand-blvd., ...ne 29, at 2 p. m. Burial at ...

...ar John Rydell. Members of ...ge No. 310 A. F. & A. M. are ...meet at the home, 4905 Grand-...ay, June 29, at 2 p. m. ...OY LOVERIN, Master. ...EORGE D. CHASE, Secretary.

...dore Sauber, age 38 years, late ...11 E. 31st-st.; beloved son of ...d Sadie Sauber, husband of ...father of Saul, brother of Mrs. ...rinof, Mrs. Sophie Liberman, ...Snitovsky, Mrs. Hinda Silver-...aul Sauber. Funeral Monday, ...3 p. m., from chapel, 3163 ...to F. O. W. cemetery, Wald-...ber of South Western lodge. ...Please omit flowers.

...N—Theodore Scheurmann, sud-...residence 819 Clinton-pl., Evan-...loved husband of Miana Jones ...father of Helen, Alice, and ...ther of Mrs. Florence Tule and ...Wilson. Funeral services Mon-...9, at 2 p. m., from St. Luke's ...et. and Hinman-av., Evanston. ...t Graceland.

...-Victoria Schreiber, June 27, at ...630 Sunnyside-av. Funeral Mon-...9, from chapel, 2701 N. Clark-...m., to Ravenswood Evangelical ...ascola and Hoyne-av. Services ...rment Graceland.

...Samuel C. Schwartz, June 25, ...5 years, husband of Lucy, nee ...of Mrs. Wheeler Norris, nee ...f Pasadena, Cal., brother of Mrs. ...mb of Pasadena, Cal., Mrs. F. J. ...of Chicago, David and George ...f Carbonado, Wash., member of ...re lodge No. 891, A. F. & A. M., ...pter, R. A. M., No. 224; I. B. ...134, and Craftsman club. Fu-...Monday at 1:30 at chapel, 3615 ...Interment and Masonic services: ...Naperville, Ill.

...innie Severin, age 74 years, be-...of the late Henry Severin, fond ...Mrs. Clara Baldwin and Edward, ...of Earl Severin, Vincent and ...dwin, beloved sister of Bertha ...uisa Kurz, and Louis Warneke. ...w of Richard W. Baldwin. Fu-...y, 2 p. m., from late residence, ...Park-blvd. Interment Rosehill. ...Veritas chapter No. 720, O. E. S.

...oy E. Shawlin, at New York ...nd of Irene, nee Powell; son of ...brother of Walter and Mrs. Julie ... Funeral from residence of ...E. Garfield-blvd., Monday, June ...m. Interment Ottawa, Ill. Ph...

...Frank Sherman, June 27, 1925; ...Mrs. Lizzie N. Sherman, and ...W. Sherman and Mrs. Louise ...funeral services, 3 p. m., Mon-...late home, 903 Monroe-st., Ev-... Interment at Rosehill ceme-...

...line Eckert Smith, wife of Gil-...rd Smith. Saturday, June 27, ...er home in Elmhurst, Ill. Fu-...e later.

...x Sochat, late residence 2600 ...dearly beloved son Dr. Leon ...nd brother of Helen. Funeral ...ne 29, at 10 a. m., from chapel, ...Division-st. Interment O. B. A. ...Waldheim.

...k Spore, beloved husband of ..., nee Madigan. Funeral Mon-...., from chapel, 2346 Madison-...recious Blood church. Burial ...el cemetery.

...Mary Starmer, beloved wife of ... mother of Clara, Walter, Roy, ...June 25. Funeral from late ...4152 Nelson-st., Monday, June ...0 a. m. to All Saints' church. ...tem high mass will be cele-...erment All Saints. Please omit ...

...muel P. Thomas, suddenly, ...akley-blvd., the late husband of ...e Hanrahan, devoted father of ... Junie, beloved brother of Mrs. ...b of Chicago, Mrs. Sarah Nes-..., Margaret Dare, Plymouth, Pa.; ...nd Benjamin F. of Chicago, Wil-...Silverstown, Pa., Milwaukee, Wis., ...outh, Pa., papers please copy. ...Monday, June 29, at 2 p. m., at ...me.

...-Peter Dennis Tropano, June 26, ... of 2258 N. Clark-st., age 51 ...ved husband of Rose Neidhardt ...fond father of George Tropano, ...rom chapel, 2319 Lincoln-av., ...1:30 p. m. Interment Rosehill.

...Richard C. Viehl Jr., at residence, ...Paulina-st., beloved son of Rich-...nd Catherine J., nee Luebbers, ...Robert W. Services at chapel, ...erwood-av., Monday, June 29, ...p. m. Interment Acacia Park.

...Bert Walker, June 26, 1925, be-...band of Maude, father of Mrs. ...an, brother of Fred Walker and ...Frescher. Services at resi-...21 S. 53d-av., Oak Lawn, Ill., ...June 29, at 3 p. m. Interment ...n.

... Ida Ward, nee Bogenhold, be-...ther of Caroline and Dorothy ...r of Mrs. Emily Griffin and Mrs. ...Viberis. Funeral services from ...22 S. Halsted, Monday, 2 p. m. ...at Mount Greenwood.

...ER—Ellen Weizsaecker, age 33 ...ved wife of William, fond mother ...s, daughter of the late Joseph ...rine Rillmeyer, sister of Charles ..., Mrs. Charles Genz and Mrs. ...lish, at her residence, 5638 N. ... Funeral notice later.

ANNOUNCEMENTS.

...m Arkin, a monument will be ...to the memory of Simon Arkin, ...220 Lafayette-pkwy., Sunday, ...2:30 p. m., at Ahavas Achim ...Waldheim.

...ris Drell. Friends and rela-...asked to attend dedication of ... at Vilner cemetery, Waldheim, ...ne 28, 2 p. m.

...HA DRELL AND CHILDREN.

CEMETERIES.

HILL CEMETERY.

...old WITH FULL perpetual care ...ots at moderate prices. Space ...magnificent mausoleum. ...rewood-av. Edgewater 0714.

MOST BEAUTIFUL CEMETERY. OUNT GREENWOOD.

...Full Perpetual Care. ...OMMISSION on Lot Sales ...Paid to Any Person.

OSE CEMETERY CO.

...etual Care Fund with Trust Com-...ation. Reasonably priced lots. ...wford-av. Juniper 0047.

RIDGE CEMETERY

...ality 5 lots (8 graves), section 6; ...irect; price $200 per lot. Alex. ...Nevada 4941.

...2 GRAVE LOT IN BEAUT... ...cemetery, nr. entrance; will sac... ...ch. E. P. Smoot, 301 Arlington-...st., Elmhurst 1080.

...LARGE FAMILY LOT IN ...emetery; good location; bargain. ...r. Address B 108, Tribune.

...CEMETERY LOT GRACELAND ...dress B 578, Tribune.

...LOT IN OAK RIDGE CEME... ...r. Seeley 10514.

...SAC. 2 FINE LOTS IN GLEN ...pore Terrace, Beverly 1187-J.

...E CEMETERY LOTS AT SAC... ...t. Address A X 83, Tribune.

UNDERTAKERS.

H. JORDAN & CO.

...irectors in Chicago 71 years. ...n. at 84, Chair. 6213 Dayton.

FLOWERS

J. Lange

...STS - DECORATORS ...-81 E. Madison St. ...phone Central 3777

NUMENT

...EUM OR HEADSTONE ...where by the Old and Reliable ...S. G. BLAKE CO. ...ved and durable. Free booklet. ...E. Lake St. Main 2213

U. S. DRAWS NET FOR CHEATING ALCOHOL RING

Agents on Qui Vive as Day of Destruction Nears.

Chicago perfumers and toilet goods manufacturers will be entitled next Wednesday—July 1—to withdraw 75,000 gallons of alcohol from industrial denaturing plants in various parts of the city.

For the last two weeks there has been a great shortage of alcky for drinking purposes. The crying demand for perfume and freckle remover hasn't been so pronounced.

In the foregoing set of circumstances Charles W. Vursell, chief prohibition enforcement officer for Illinois, sees, he says, a need for great diligence among his alcohol crusaders.

The Chief's Stand.

Chief Vursell made it clear, after collecting data on the impending spirit flood, that he has no fight with the legitimate users of industrial alcohol.

"My department never has done anything to interfere with the legitimate use of alcohol," he said, "but our observation has been that approximately 85 per cent of the output of some of the large plants that manufacture and denature, or claim to denature, their own product reaches bootleg channels."

Chief Vursell said that agents will accompany every load of alcohol that leaves a Chicago denaturing plant on Wednesday and the remainder of the week. Downstate agents who are not acquainted with the Chicago racketeers will do the riding, following a school of instruction as to the technique used by drivers in dropping off a few drums while en route.

Officials stated that despite the big task they face on the withdrawal date rigilance at the railroad yards will not be relaxed. It was reported that eight cars of alcohol on the way to Chicago from New York had been diverted, and that the cargoes hence forth into the market will be by less than carload lots on local freight and through eight and ten drum shipments by American Railway Express.

Two big Chicago rings of bootleggers have given the small freight and express shipment method a thorough try-out, it is reported, and have found it much more mystifying to the law than the full, fast freight shipments, with the gamble but a fractional part of the big cargoes.

Difference in Losses.

The comparative safety of the small shipments is apparent, officials pointed out. A carload of booze, alcohol or wine contains from 70 to 80 barrels, valued from $15,000 to $40,000 wholesale, according to the merchandise. A tip on the shipment results in the seizure and the confiscation of the load. A tip of the same kind directed toward the small shipment would result in approximately one-eighth of the loss. The difference in the volume is made by shipping four times a week instead of once every two weeks.

Because of the greater gratification in getting occasional big loads all in one bunch, it is said, American Railway Express and local freight shipments have been virtually unwatched by police, local and general prohibition agents, although much of Chicago's grog is coming in through these channels, according to reports.

Police and dry agents under Chief Vursell yesterday seized a wildcat brewery at 1432 West 21st street, the second layout of the kind to be uncovered in the Maxwell street district during the week. It is thought to be one of a chain of five wildcats which Special Agent Patrick T. Roche of the intelligence unit, department of internal revenue, says are being operated from the Cook county jail by Terry Druggan and Frankie Lake, beer impresarios.

FREED OF DISORDERLY CHARGE.

Fred Burns, 4909 West End avenue, was discharged by Judge Howard Noyes in South Clark street of charges of keeping a disorderly house.

DR. N. M. BUTLER IS MADE A MEMBER OF THE FRENCH ACADEMY



DR. N. M. BUTLER.

PARIS, June 27.—(AP)—Dr. Nicholas Murray Butler, president of Columbia university of New York was today received into the French Academy of Moral and Political Science.

The seat to which he was elected was made vacant by the death in 1922 of Viscount Bryce, former British ambassador to the United States. Dr. Butler is the third American member of the academy, the others having been Theodore Roosevelt and Woodrow Wilson.

Dr. Butler addressed the academy in French. He said France and the United States have a common devotion and understanding to the same dominating ideal—liberty. He praised the triumphs of modern France in the domains of philosophy, letters, the fine arts and science.

Dr. Butler paid tribute to Viscount Bryce. He indorsed the words of Lord Bryce, expressing the hope that learning and literature might lessen the probability of war by teaching people "that they have at least as much to gain by coöperation as by competition, and more to gain from friendship than from hatred."

PIANOS! PIANOS!

LAST NOTICE — ONLY 2 — DAYS MORE

In order to close out the balance of this mammoth stock of new, used and shopworn pianos, we will make an extra discount of 25%.

LISTEN: We have a TREMENDOUS LARGE STOCK of NEW and USED PIANOS that have ACCUMULATED the LAST FEW MONTHS. SOME of these PIANOS have been TAKEN IN EXCHANGE FOR PLAYERS, others have been rented, others DAMAGED by HAULING and QUITE A NUMBER SHOPWORN. WE HAVE CONCLUDED to MAKE A TWO-DAY SALE to CLEAR this STOCK, as our REGULAR STOCK of PIANOS will ARRIVE in ABOUT FIVE DAYS. AMONG the LOT YOU WILL FIND such WELL-KNOWN MAKES as the SCHULTZ, CONOVER, CHICKERING, STEGER & SONS, VOSE & SONS, EMERSON, KIMBALL, LUDWIG and STEINWAY, and MANY OTHERS TOO NUMEROUS TO MENTION.

LAST NOTICE — This Sale Will Positively Close Tuesday Night, June 30th, at 10 o'Clock.



This beautiful, high-class player-piano in the cut above..... $178

NOTICE the PRICES on PLAYER-PIANOS for the NEXT TWO DAYS. POSITIVELY we do NOT believe that THESE PRICES can be DUPLICATED ANYWHERE in the UNITED STATES.

$550.00 Player-Piano	Mahogany Case	Now $118
$575.00 Player-Piano	Oak Case	Now $142
$600.00 Player-Piano	Walnut Case	Now $185
$650.00 Player-Piano	Oak Case	Now $235
$750.00 Player-Piano	Mahogany Case	Now $280

FREE! 50 Rolls of Music With Each of the Above Players

Notice the Special Prices on Upright Pianos for the Next 2 Days

18 Upright Pianos, all finishes. Each $46
12 Upright Pianos, all finishes. Each $68

Others at $75, $85, $95 and $125

Terms as low as $1.00 per week

UNION PIANO COMPANY

335 SOUTH WABASH AVENUE

Four Doors North of Van Buren Street

The Only Union Piano Company in America

OPEN EVERY EVENING DURING THIS SALE

PHONE WABASH 2159 COPYRIGHT, 1925, BY UNION PIANO CO.

(A Business Editorial)

"WORTH WHILE"

Endeavor to be a go-getter. Have a personality and appearance—as good as possible—no better—a certain quietness and dignity fitting to one's years and position.

Let no day pass without improvement, just a little, when it may not be more. If this is done, there is, in a way, a better chance for keen pleasure, real satisfaction, genuine worth-while returns.

This refers to persons, yet if one will change a few words—refer it to home, its furnishings and surroundings, the values are similar.

Copyright.

REVELL & CO.

Wabash Ave. Adams St.

A Large Furnishing and Accessory Store

Our Prices Give You Quality and Economy

The Utmost in FURNITURE CURTAINS RUGS

Domestic Efficiency Bureau
Our home making efficiency FUND will help those who haven't all the ready cash to buy at our always plainly marked prices.

For Your Living Room



There is hardly an article of furnishing for the living room and library which cannot be found on our 5th floor. The suite pictured above is an example of value-giving in all departments. Built in our own custom made upholstering shop. This suite is covered all over, including the outside back. Reversible cushions in brocatelle or tapestry. Five distinct color combinations. Specially priced 249.00

Coxwell easy chair, removable spring filled cushion. Choice of tapestry	49.50
Overstuffed suite, genuine mohair all over, reversible cushions in brocatelle, mahogany frame	275.00
Large overstuffed wing chair, removable spring filled cushion	75.00
Mahogany and cane wing chair or rocker	15.75
Full sized overstuffed mohair davenport, reversible spring filled cushions, carved frame	119.00
Club chair. Matches davenport; reversible cushions	59.00

All Reed Sun Room Suite



This is a luxurious suite made from genuine India reed, manufactured by one of the best makers of reed furniture, strongly constructed and attractively finished. Shown in three different finishes: Bronze Tone, Rockwood and Frosted Brown. Upholstered in cretonne that blends with the finish. Underconstruction of seats made of fine coil springs, on which the loose spring cushions rest. Davenport 6 feet in length.

This suite is so attractively priced that it is one of the best values we have ever offered in reed goods.

Davenport	41.00	Table	15.35
Chair or Rocker	19.00	Lamp	22.50
		Fernery	11.00

Curtains, Draperies and Furnishings

Semi-annual money saving event with the greatest reductions and the largest and most interesting groups of curtains and draperies ever offered. All merchandise on sale is assembled from our regular stocks.



Plain Filet Net Curtains
The Bargains: At 2.00, 3.75 and 6.50 Pair Values to 10.00

A lot grouped at three special low prices. Substantial curtains fashioned with lace trimmings, insertions and motifs. White and ecru for choice. 85 pairs specially low priced Irish Point Curtains. Bring along window size. In ivory color. 2¼ yds. long. Formerly to 6.00. Sale price, 3.85 Pr.

50 hand made Filet, Point Venice, Madeira and Lace Cluny panel curtains. No duplicates—one of each. 9.75 to 20.00 each. Reduced from 22.50 to 65.00. Most elegantly assembled curtains. Rare values.

Odd assortment of varied styled curtains (one and two pairs only). 50% reductions.

Beautiful Swiss laces, Venice curtains, exquisite Casement curtains, fine lace net fringed curtains, colored curtains, ruffled, etc. Bargain prices from 2.00 to 10.00, values to 20.00.

Rayon Drapery Materials Reduced All Colors

A large group, comprising an accumulation of fine fabrics for draperies, hangings, bedspreads, especially reduced for this selling.

2.65, 3.45 and 4.50 Per Yd.—Underpriced ⅓

50 In. Velour Portieres of Heavy Mercerized Quality Velour, Specially Priced 24.50 Pair

Desirable color combinations available. These are full size and carefully tailored. 7.6 long.

Lamps—Reduced
Table and Chair Lamps Complete, 15.00

"Samples" account for this low price. Beautiful lamps of pottery and iron. The shades are of georgette or painted linen. Values to 35.00.

Table Linens
Breakfast Cloth Set Special 3.95

Pure linen, white with colored band border. 6 napkins. Cloth size, 54x54. Napkins, 15x15.

Choose Early!

For Your Dining Room

Italian dining room set in all walnut. Table, five diners and arm chair with tapestry seats. Sale Price, 7 pieces	129.00
Tudor dining room set in combination walnut and gumwood. Table, five diners and arm chair with tapestry seats. Sale Price, 7 pieces	89.00
Queen Anne buffet in brown mahogany, 72-inch length. Sale Price	98.00
Queen Anne buffet in all walnut, 60-inch length. Sale Price	69.00
Italian china cabinet in combination walnut and gumwood. Sale Price	35.00
Queen Anne server in combination walnut and gumwood. Sale Price	19.00
Hepplewhite dining room suite in all mahogany. Buffet, china, server, table, five diners and arm chair with blue figured damask seats. Sale Price, 10 pieces	785.00
English Tudor dining room suite in combination walnut and gumwood. Buffet, china, server, table, five diners and arm chair with tapestry upholstered seats. Sale Price, 10 pieces	265.00
Italian dining room suite in all walnut. Table, five diners and arm chair with tapestry upholstered seats. Sale price, 7 pieces	162.50
Italian server in all walnut to match. Sale Price	42.50

For Your Bedroom



Chifforette, Louis XVI., in walnut and gumwood	58.00	Dresser	92.00
Chifforette, Louis XVI., in walnut and gumwood	39.00	Bed	59.00
Dresser, 52 inch top, Chippendale, in mahogany	110.00	Chifforobe	79.00
Dresser, 50 inch top, Queen Anne, in mahogany and gumwood	92.00	Vanity Dresser	102.00
Dresser, 50 inch top, Louis XVI., in walnut and gumwood	79.00	Chifforette	64.00
Chifforobe, Louis XVI., in walnut	68.00	Bench	16.00
Chifforobe, Louis XVI., in mahogany and gumwood	65.00		
Bed, full size, Louis XVI., in mahogany and gumwood	56.00		
Bed, full size, Queen Anne, in walnut and gumwood	64.00		
Bed, full size, Louis XVI., in walnut and gumwood	39.00		
Bed, full size, Adam, in mahogany and gumwood	42.00		
Chifforette, Adam, in walnut and gumwood	59.00		
Chest of Drawers, Louis XVI., in walnut and gumwood	52.00		
Vanity Dresser, Louis XVI., in walnut and gumwood	49.00		
Vanity Dresser, Adam, in walnut and gumwood	39.00		
Vanity Toilet Table, Louis XVI., in walnut and gumwood	30.00		
Toilet Table, Queen Anne, in walnut and gumwood	29.00		

A well designed and attractive bedroom suite of the Queen Anne period, made of mahogany and gumwood. The beautiful mahogany grain is a feature of the suite.

ORIENTAL Rug Importers



Oriental Rug Bargains

Hundreds of rugs selected from our great stock in large and smaller sizes. Greatly reduced in price for this Bargain event.

Persian Rugs
Room Sizes

Strong and durable, in tones of rose, gold and blue; soft, silky effects. Small designs in great variety.

10.6x7.6 (approx.)	185.00	235.00	275.00
12x9 (approx.)	275.00	335.00	385.00

Persian Dozar Rugs
32.50 37.50 42.50 47.50

Soft, silky effects. Blue and rose field, allover quaint designs; also medallion patterns. Average size, 2.7x4.6 feet.

Large Chinese Rugs
350.00

In average size—12 feet long, 9 feet wide.

Beautiful rich embossed figures with a long, deep pile, woven closely with Mongolian wool in soft, silky effects, in all the various new colorings.

Persian Mossoul Rugs
37.50 45.00 48.75 55.00

Average size 6.6x3.6. Strong and durable, soft, silky tones, also medallion patterns. Average size, 2.7x4.6 feet.

American Rug Bargains
Cool summer rugs in great variety.

Beautiful Fiber Rugs

Unusual designs and colorings; many of them are in two-tone effects; some with solid center and band borders.

Size 4.6x7.6 feet....11.00 Size 8x10 feet.....25.00
Size 9x12 feet.....27.50

Oval Rag Rugs

Light summery effects.

Size 9x6	22.50	Size 48x27	3.65
Size 7x4	11.50	Size 36x24	2.50
Size 54x30	4.50		

Wool Felt Rugs

Two-tone effects in various shades. Rose, blue, gold, green, sand, taupe and mulberry colors.

54x27	4.85	7.6x4.6	14.50
72x36	8.50	9x6	22.00

Deltox Grass Rugs

These rugs are suitable for sun parlors, porches, dining rooms, etc.

Size 7.6x4.6 feet.....5.75
Size 9x6 feet.....10.50
Size 10x8 feet.....15.00
Size 9x12 feet.....17.50

Rush Fiber Rugs

A heavy Rush rug of quality, with alternating squares of different colors. Can be made up in all the different sizes. A few examples:

Size 6x3 feet.....10.80
Size 7x4 feet.....16.80
Size 9x6 feet.....32.40
Size 10x8 feet.....48.00
Size 12x9 feet.....64.80

Hollywood Rugs

Fine woven cotton rugs, made from the finest cotton yarns, to be had in all the newest colors.

Size 24x36 .....3.00
Size 24x48 .....3.50
Size 27x54 .....4.00
Size 36x72 .....6.75

Apgar Rugs

New art rugs, figured effects, also plain tones. Plain band borders.

Size 9x6 feet.....20.00
Size 9x7.6 feet.....22.50
Size 10x8 feet.....30.00
Size 12x9 feet.....32.50

Rag Rugs

Beautiful, light, summery effects, in all the different shades.

Size 54x27 inches.....90c
Size 30x60 inches....1.25

Fine Worsted Wilton Rugs
97.50

Size 10.6x8.3

The collection contains some of the loveliest Oriental and Chinese designs. In all the various tones, taupe, rose, blue, tan and gray shades. There are many rugs that have the small allover patterns that are so difficult to find.

Wabash Ave. **ALEXANDER H. REVELL & CO.** Adams St.

1,215,520 TURNED OUT FOR FIRST DEFENSE TEST

Other Millions Helped, War Department Says.

Washington, June 27.—(AP)—A detailed analysis of final reports of the first defense test, Sept. 12 last made public tonight by the war department, showed that a total of 1,215,520 one-day volunteers were enrolled for that day with regular, national guard and organized reserve units of the army. This is 281,692 men in excess of the number that actual mobilization plans for a major emergency would call to the colors during the first four months of the mobilization.

The volunteers were exclusive of the millions of persons who participated in patriotic exercises attending the test. They brought the army up to a strength of 1,549,332 men for the day, while the mobilization plans for the first quarterly period call for a strength of 1,267,639.

Small Towns Turned Out.

The report showed that the ceremonies last year in small communities exceeded proportionately those in large population centers and that the demonstrations were the most uniformly successful "where natural political channels were followed—i. e., where the governor appointed a supervising state committee and the mayors of the cities appointed the committees which were directly in charge of the local demonstrations."

The department found that the nature and purposes of the national defense policy was better understood by the people, "from sixteen to twenty-five million Americans" having gone to some trouble to show their interest, and that it could therefore proceed with increased confidence in development of that policy since its plans had been proven to be "based on sound principles."

Intelligence and Patriotism.

Success of the decentralized mobilization plans was found to depend on "the high average of intelligence, the common sense, patriotism and the spirit of coöperation to be found among our citizens," and it was added that future tests would "assure the fullest degree of local coöperation."

While the stress of the July 4 test will be laid on the patriotic exercises, there still will be opportunity for an actual review of the work done to correct deficiencies revealed in the first test.

Orphanage Children Plan Pageant for July 4th

Children of the Lake Bluff orphanage at Lake Bluff, Ill., will celebrate July 4 with a patriotic pageant depicting pages from American history, including the landing of Columbus, pilgrims going to church, Daniel Boone, the spirit of '76, life in the south before the Civil War, the westward movement and other episodes. The general public is invited. The performance will begin at 2 o'clock.

HOOVER'S SON AND HIS BRIDE



Herbert Hoover Jr., son of the secretary of commerce, and Miss Margaret Watson of San Francisco were married last Thursday in the memorial chapel of Leland Stanford university. They are now on a honeymoon trip east. [Pacific and Atlantic Photos.]

PERSIANS RAP LEAGUE FOR ITS AID TO BRITAIN

[Chicago Tribune Press Service.]

TEHERAN, Persia, June 27.—Attacks on Great Britain by the Persian press are taking a more acute form and there is more than one influence behind the scene. The newspaper Shafaghsork questions the rights of the league of nations, which it says was brought into being to safeguard the interests of the smaller nations. The paper calls the league a British cabinet under a different and more imposing name.

The Shafaghsork makes a sarcastic attack on parliament for not helping the government by at least a formal protest against the situation which was brought on by the league's decision regarding arms traffic control in the Gulf of Persia. It believes that parliament is more interested in the contract terms of a certain German who has been engaged to attend the country's forests than in the liberties which the league takes with one of its members.

The government is not indifferent to the English control of the Persian gulf, since such a situation would limit the country's ability to receive arms from Europe.

Train Hits Auto; Bride Killed on Honeymoon

Akron, Ind., June 27.—The honeymoon of Mr. and Mrs. Donald Ross of North Manchester, was brought to a tragic end near here last night when their automobile was struck by an Erie train, instantly killing the bride and seriously injuring the groom.

CLUB WOMEN OF STATE APPROVE DEFENSE TEST

Urge Co-operation Among Member Bodies.

Women of Illinois, under the leadership of the Illinois Federation of Women's Clubs, yesterday indorsed the Defense Test day plans which President Coolidge and the United States army have advocated for July 4. The women of this state, in making their indorsement, hewed to the middle course and chose as their slogan, "Neither pacific, nor militaristic, but real American preparedness."

Chicago clubwomen explained that the activity of pacifists among women and efforts to make the question of defense and preparedness misrepresented as a militaristic problem has caused the Illinois club leaders to make a thorough inquiry into the Defense day program. This inquiry, they said, had resulted in the official indorsement.

Ask Clubs to Coöperate.

A special communication signed by Mrs. Maude G. Palmer, president of the Illinois clubwomen's federation, was sent yesterday to every club president in the state. The letter read as follows:

"We are asking you, as a club leader, to see that your club members do all they can to coöperate with the local officials in carrying out whatever plans the government may suggest for Defense Test day on July 4 to make this Good Citizenship day a success."

At the same time a call for volunteers was being sent out to Chicago motorists by the transportation committee of the celebration to be staged at the Great Lakes naval training station July 4. Autos enough to transport seventy-five crippled war veterans from the Speedway hospital to the station are needed. Headquarters of the committee are at the Hamilton club.

Alden Kindred to Meet.

The committee includes Capt. Royal N. Allen, Maj. H. S. Brin, Maj. M. L. Bromberg, Capt. Joseph B. Deibler, Lieut. Russell Furlong, Capt. Walter L. Fershurshaw, Maj. Henry L. Fernbach, Capt. Arthur J. May, Capt. James J. Kelly, and Maj. George Lee.

The Midwest chapter, Alden Kindred of America, will celebrate Defense day with a reunion Saturday at Lincoln park. Andrew R. Sherriff will make the principal address.



Here, then, is a place par excellence to bring a friend or two for luncheon, dinner, or afternoon tea. A dining room affording a splendid view of Lake Michigan . . . . and on warm days you can be served in the Venetian Court on tables shaded by gay parasols. We believe better food is served here than can be found elsewhere. Luncheon and Dinner both a la carte and table d'hote. Special afternoon Tea Service.

Private Dining Room accommodating 125 persons may be reserved

The Piccadilly Tea Room
Fine Arts Building
410 South Michigan Avenue
Chicago



Special Month End Clearance

MONDAY and TUESDAY

Used Grands

$350

$375 - $395

Special Terms

Baby Grands that have been used a short time at various prominent Chicago hotels and theatres during the past few months. They are in unusually good condition and the savings are worth while. See them tomorrow.

Four Electric Grands

Used for demonstrating in our warerooms. Excellent condition. Guaranteed. Regular $1,400 value.

$795 Terms

Open Evenings



Open Evenings

Genuine Victrola Sale

Consoles and uprights at startling reductions for this month end sale. Prices were never so low for genuine Victrolas. All sizes and finishes. Many priced as low as $85.00.

75c a Week

Special 20 record selections included on these terms. Free—5 record albums and 300 needles, including Tungsten gold semi-permanent point.

$85

Open evenings

WURLITZER
TRADE MARK REGISTERED
PIANOS—ORGANS—HARPS—MUSICAL INSTRUMENTS
329 South Wabash

TODAY

Don't miss today!

For this is the opening day of Devonshire Highlands "L" Subdivision in the heart of Niles Center. 'Tis said, "History repeats itself," but past history of fortunes made in Chicago real estate becomes dim and insignificant when compared with the certainties of Niles Center.

Don't miss today!

Chicago is the wonder city of the world. In less than a century from an Indian trading post to the third city of the world! Three million people now, and growing faster, faster, faster. A hundred thousand people are added to Chicago's population every year. They've got to live. They seek to live where it's clean, healthy and modern. They *must* have transportation. That's why the recent completion of the "L" to Niles Center is booming Devonshire Highlands. Only 39 minutes to the Chicago loop.

Don't miss today!

Here's what a hundred thousand people added to Chicago's population every year means: Equal to taking Peoria and moving it into Chicago, lock, stock and barrel—not only its population, but all its buildings, streets, schools, churches, parks, playgrounds, hotels, banks, factories, stores, apartments, homes, and its pay-rolls. That's what 100,000 added population in Chicago means each year. That's why fortunes are being made right now in Chicago real estate.

Don't miss today!

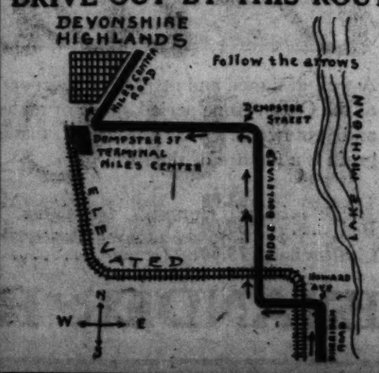
Buy TODAY, with the vision of TOMORROW, on the history of YESTERDAY. Big apartment buildings finished and being built adjoining our property. Rapid transit on the "L" here and running. It's up to you.

Don't miss today!

Drive out by auto. Follow Sheridan Road north to Howard Avenue; then west to Ridge Blvd.; then north to Dempster Street; then west to Niles Center Road. Turn north on Niles Center Road to the property. See the map. Or take the Northwestern "L" to Niles Center, Dempster Street Terminal, and walk north on Niles Center Road to the property.

A. A. LEWIS REALTY ASS'N.
SUBDIVIDERS-BUILDERS-INSURANCE
77 WEST WASHINGTON STREET, CHICAGO

DRIVE OUT BY THIS ROUTE



Don't miss today!

Come out to the property if you possibly can. Otherwise mail the coupon now for information.

A. A. Lewis Realty Association,
77 W. Washington Street, Chicago.

Send me full particulars regarding the money-making opportunities in Devonshire Highlands, Niles Center, and the story of the fortunes that have been made in Chicago real estate.

Name .....

Address .....

MANUFACTURERS OUTLET PIANO STORES

PLAYER-PIANO Outfit

for a few days only

$229

FREE
100 Music Rolls, Music Roll Cabinet, Piano Lamp, Artistic Shade, Piano and Player-Piano Bench with each $229 Player-Piano delivered.

Open Evenings $2 Per Week



Exchange your old Musical Instrument on this Bargain

FORMERLY $600 VALUES

The greatest player-piano bargain ever offered. You will note the clear, beautiful tone, easy action, elegantly finished case, full 88-note player action, with five-point motor, metal plate, loud and soft expression device. The usage of these instruments will demonstrate the qualities therein. FULLY GUARANTEED. Take advantage of our limited offer. The price is reduced to only $229.

FACTORY PRICES — LOWEST TERMS

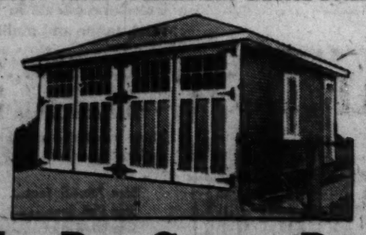
MANUFACTURERS OUTLET PIANO STORES
INCORPORATED

3323 Lincoln Avenue — North of Wisholdt's at School St.
1389 Milwaukee Avenue — Get Off Street Car at Lincoln St.
812 W. 63d Street — West of Corner Halsted and 63d St.

THESE BARGAINS AT ALL OUR STORES
Phone Brunswick 2021—Our Representative Will Call at Your Home

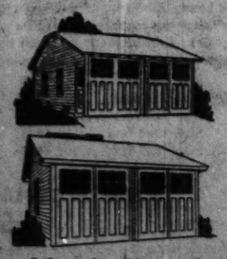
Open Evenings — 3 — Chicago Stores — 3 — Open Evenings

CHICAGO'S OLDEST PERMANENT GARAGE BUILDERS



Why Pay Garage Rent?

$10 Down—Balance Monthly



Frame and Brick GARAGES

All Styles. Not Portable.

Built out of best substantial materials. Clear Fir siding. Mill-made garage doors with chain and foot bolts, door bar; three 12-inch extra heavy hinges on each door; three windows 28x30-inch; service door with glass or solid, and 3 key Yale lock. 4x4-inch in all corners, 4x4-inch sills and plates, 2x4-inch studs, 24-inch center. Roof with 3-ply roofing or No. 1 shingles.

Built complete with cement floor, painted, electric light, water if desired.
Let us show you a "Gentzen" garage near your home

Phone or write for our prices

GENTZEN & CO.
Garage Builders

1853 N. Sawyer Ave. — Telephone Belmont 9234

Olsen Ebann
Aristocrats of Credit Jewelers

2 Specials at

$1 Down — $1 A Week

for 2 Days only



Special Value

Brilliant full-cut blue-white stone —18K super white gold mounting—latest design—reasonable at the price.

Special Terms on this occasion only $1 Down $1 a Week

$75.00



This Diamond Wedding Ring, set with selected brilliant blue-white diamonds. Special price for tomorrow

$31.50 — $1 Down, $1 a Week

Aristocrats of Credit Jewelers

Olsen Ebann

FOURTH FLOOR
209 S. State St.

Our South Side Store is at 6520 S. Halsted St.
Open Tues., Thurs. Sat. Evenings

Double Service *for your* Ford

Exclusive in the Stewart-Warner Speedometer



Two vitally important reasons for equipping your Ford car with a Stewart-Warner Speedometer

Lubrication Determines the Life of Any Car

In both engine and chassis of your Ford car are bearing surfaces that must be kept lubricated. Neglect is bound to rob you of thousands of miles of the added service which this well-built car is capable of delivering.

Guesswork will not do. The instructions that come with the car warn you to oil and grease such moving parts regularly. To do this—a Stewart-Warner Speedometer is a necessity.

An Automatic Reminder

It tells you exactly not only when your engine needs oil, but when every bearing and grease cup in the entire chassis should have attention. Colored dials click into view on the mileage indicator every 100—200—500—1000 and 5000 miles, an unfailing reminder that some part or parts of your car require lubrication, and a metal chart hanging from the Speedometer shows you instantly which parts these are.

Warned by this "Sentinel of Safety," it is a simple matter to have your car always properly lubricated—to keep it running more smoothly and at lower cost.

It Pays to Know Your Speed

It is not only when you "burn up the road" that the motorcycle police calls you to the curb. His duty is to halt all who exceed the limits the law allows—those who travel just above it as well as the reckless drivers. To be sure you are under the limit without driving at a snail's pace you must know at all times definitely how fast you are going. The Stewart-Warner Speedometer accurately records this information for you. Its reliability has been proven on millions of motor cars during the past fifteen years.

A Big Economy at a Small Cost

The Stewart-Warner Speedometer is a sound money saving investment. Through its exclusive signal system of indicating your car's lubrication requirements, it safeguards your pocketbook against repair bills. The certain knowledge of speed it gives you saves embarrassing delays and fines. The Stewart-Warner Speedometer literally proves its worth many times over. At the low price of $15.00 it is one of the biggest values in accessories you could buy.

Price

$15.00

Remember, only a Stewart-Warner Speedometer will give you this double service.

Ford Owners—Have your nearest Authorized Dealer make Quick Installation

Stewart-Warner PRODUCTS

Stewart-Warner Products for motorists include: Bumpers, Spotlights, Windshield Cleaners, Shock Absorbers, Rear Vision Mirrors, Horns, and the famous Stewart-Warner Vacuum Tank

S E N T I N E L S O F S A F E T Y

IMPETUS FOR COMMERCIAL AVIATION SEEN

Chicago-N. Y. Overnight Air Mail a Factor.

BY ARTHUR SEARS HENNING.

Washington, D. C., June 27.—[Special.]—The inauguration of overnight air mail service between Chicago and New York City next Wednesday and the call for bids, within the next few weeks, on mail service by private airplanes are expected to give an appreciable impetus to the development of commercial aviation in the United States, where it is in a backward stage compared with Europe.

Col. Paul Henderson of Chicago, to whose vision is due the expansion of the air mail service about to be effected and who is retiring from the position of second postmaster general to direct a commercial air transport corporation, believes that the impending events will promote commercial aviation in these two respects:

1. By making available technical data concerning night operation over an illuminated airway, and by establishing a basis for estimating the volume of freight or express patronage available to a commercial air line operating between New York and Chicago.

Dependable, Paying Load.

2. By providing a dependable, paying load for air navigation lines and by inspiring public confidence through the establishment of standards of reliability of equipment and pilots under rules set up by the post office department.

When the new service between Chicago and New York is inaugurated planes will fly each way over a lighted airway every night except Saturday and Sunday. Mail to be sent by airplane which is in the Chicago post office at 7:30 p. m. will be in the New York post office at 7:30 the next morning. Mail will leave the New York post office at 8 p. m. and reach Chicago post office at 6:45 a. m.

It is designed to carry important business mail, such as otherwise can move between these points only by telegraph, from the close of business one day to the opening of business the following day. The postage rate will be ten cents an ounce or fraction thereof.

Peak Load Carried Now.

Operating officials of the air mail service believe that for the present the peak load of trans-continental air mail is being carried and that no great increase in the loads is in prospect until lines are extended and the public is further educated to the advantages of the service. The average load leaving San Francisco is about 120 pounds. The average load carried out of Omaha is about 200 pounds and the average load arriving at New York is about 150 pounds. It is estimated that more than 50 per cent of the mail traveling each way is coast-to-coast mail.

Within a few weeks the post office department probably will advertise for bids and offer a contract for an air route from Elko, Nev. to Pasco, Wash. This route would enhance the movement of mail from eastern points to Seattle, Spokane, Tacoma, Portland and western Canadian points.

Other Lines Contemplated.

Other lines contemplated are from:
Chicago to Kansas City,
Boston to New York,
Salt Lake to Los Angeles,
Chicago to St. Louis and Memphis.

In considering contracts the postoffice department policy is to give chief consideration to the best use of aircraft in expediting movements of mail.

On account of the higher rates of postage and the newness of the service, considerable savings in time must be shown in order to obtain any large increase in the volume of mail to handle. Congress specified that $500,000 might be expended on air mail contracts.

The Kelly law, authorizing contract air mail service, provides for a postage rate of not less than 10 cents an ounce or fraction thereof and "that the postmaster general is authorized to contract with any individual, firm, or corporation for the transportation of air mail by aircraft between such points as he may designate at a rate not to exceed four-fifths of the revenues derived from such air mail and to further contract for the transportation by aircraft of first class mail other than air mail at a rate not to exceed four-fifth of the revenues derived from such first class mail."

Postoffice Regulations.

Regulations issued by the second assistant postmaster general include the following features:

Petitions for contract air mail may be originated by postmasters concerned and addressed to the postmaster general.

The maximum price to be paid the contractor is established by law. No bid, therefore, will be accepted at a sum greater than the maximum price established by the law of four-fifths of the special postage affixed. Should no bidder present a proposition lower than this maximum price, the department reserves the right to reject all bids or to award a contract to that bidder thought to be best suited for the carrying out of the contract.

Each contractor will be required to obligate himself to the government by a bond of not less than $10,000 for faithful performance of the contract.

Individuals entering into contracts must be American citizens and corporations seeking contracts must furnish evidence that 75 per cent of their capital stock is owned by Americans.

Must Use American Planes.

Aircraft used must be of American manufacture.

Pilots must possess certificates of airworthiness issued by the postoffice department or some other department of the government authorized to issue such a certificate.

Location of landing fields to be used by contractors must meet the approval of the nearest postmaster and of the postoffice department.

Postmasters at terminal stations are made responsible for transport of mails to and from landing fields.

Land lighthouses, emergency landing fields, radio stations and other aids to navigation must be provided for by the contractors.

Contractors may carry passengers or packages at rates determined by themselves, but they must give preference on all trips to the air mail offered for transport.

The value of an air mail contract will depend entirely upon the use of the air mail service by the public. It is the policy of the postoffice department to continue to encourage use of the service so as to make its contracts as attractive as possible to reliable bidders.

OVERNIGHT AIR MAIL TO NEW YORK TO COST 10 CENTS PER OUNCE

Washington, D. C., June 27.—[Special.]—The rate for the overnight New York-Chicago air mail service has been fixed at 10 cents for each ounce. The charge includes not only transportation by air, transportation to and from the air mail route, but beyond as far as 2 cent postage will carry the ordinary letter.

Use any stamps.

Use, if possible, the special air mail envelopes, approved by the postoffice department, bearing horizontal red, white and blue stripes.

Every envelope should be indorsed "via night air mail."

Any mailable matter may be sent by air, including parcels up to 50 pounds and not exceeding 84 inches in length and girth combined.

Air mail may be insured, registered and sent special delivery.

Air mail letters, mailed in New York or Chicago at the close of the business day, will be delivered on the first carrier rup the following morning.

U.S. ACTOR POSES AS INDIAN; SWISS CHARGE FRAUD

[Chicago Tribune Press Service.]

ROME, June 27.—An American using the name of Edgar Laplante, Chief White Elk of the Iroquois Indians, and also Thewabba Ray, who said he was a Columbia university student from New York and Montreal, was received by Pope Pius and given the papal blessing for the Iroquois tribe. Laplante also saw Premier Mussolini, who sent greetings to the Iroquois tribe. Today Laplante was stripped of his Indian regalia, red paint, and golden feathers and faced trial for embezzlement in Lugano, Switzerland. Although Countess Melanie Klevenhuller and her beautiful daughter, Countess Antonia, refused to prosecute, the public prosecutor, charged the pseudo redskin prince with obtaining 1,000,000 francs [$50,000] under false pretenses, and obtaining audiences with the pope, Premier Mussolini, and various notables.

The prosecutor said Laplante had no Indian blood, but played an Indian part with the Paramount film company, lifted the makeup, and so lived the life of a film adventurer. He said Laplante married a British woman, though he had a wife in America, and that he would have married Countess Antonia Klevenhuller, who was infatuated with his makeup. Autographed photos of a pose with Premier Mussolini were shown.

Mexicans Fight Locust Scourge with Fireworks

VERA CRUZ, June 27.—(AP)—Fireworks were used today to disperse clouds of locusts which flew over the city from several directions. About one-third of Mexico is suffering from a scourge of locusts.

'DOWN WITH FOES OF BRANDENBURG' SAYS EX-KAISER

[Chicago Tribune Press Service.]

HERLIN, June 27.—"Into the dust with all enemies of Brandenburg."

These are the closing words of a letter from the former kaiser to the committee in charge of the celebration of the 250th anniversary of the battle of Ferbellin. The former emperor expressed the strongest hope that the days when princes ruled and people submitted would return.

"On the occasion of the 250th anniversary of Ferbellin," writes the former kaiser, "I am with those brave men in spirit who engraved on their banners, 'we are peasants, little wealthy, who serve the elector with body and blood.' Only the return of the old Prussian virtues can free us from the false ideas of slavery."

VELIE

THE SMARTEST CAR ON THE HIGHWAY



VELIE

THE ROYAL SEDAN

Truly a personal car—comparable to the world's finest sixes—Embodying all the famous Velie features.

Velie built, airplane type motor—
Lockheed Hydraulic Four Wheel Brakes—
Six inch Balloon Tires—
Plate glass windows—
Upholstery to harmonize with exterior finish.

Completely equipped with extra tire, trunk, motometer and bumpers.

Ask for a demonstration with yourself at the wheel.

YOU have always recognized in Velie a consistently good car—

Just how good it is and has always been is indicated by the remarkable fact that of all the Velie cars produced in 18 long years, seventy per cent are still in active service.

It takes a long time to wear out a Velie.

VELIE-BELL CO.
DISTRIBUTORS
2325 S. Michigan Avenue Phone Calumet 5844
Open Evenings and Sundays Until 10 P. M.
Dealers: Territory still available; write for franchise

This Piano Anniversary Is for You—



JUST as a Piano is the gift that gives the greatest satisfaction to the Bride, so also is a Piano the best gift with which to commemorate the wedding anniversary. Every woman desires a beautiful Piano to add that final touch of distinction to her home.

Make the Tenth Anniversary the Piano Anniversary

Perhaps you have passed the third, sixth and seventh anniversaries without getting a Piano. Or the old instrument, possibly an inheritance, now looks big and awkward. Then a dainty Baby Grand, a Midget Upright or a Reproducing Piano is the gift that will give the greatest pleasure to all the family.

Make the Tenth Anniversary the Piano Anniversary

The Ampico, the newest development in music, is the gift incomparable. It is more than a Piano, more than a Player Piano, for there is no hint of the mechanical in the music of the Ampico. It is the perfect re-enactment of the playing of a great artist, as well as a beautiful Piano unimpaired for playing by hand.

Payments as Low as $10 per Month

You need not pay cash. The Piano you now have, we will accept as part payment—the balance on terms convenient for you. Our remarkable Privilege of Exchange within a year with full credit affords absolute protection for the most cautious buyer.

Special Bargains in Used Grands
$350 $495 $545

CABLE
Piano Company
Cable Corner, Wabash and Jackson
Also: 11361 South Michigan Avenue 8848 Commercial Avenue
DIRECT FACTORY BRANCHES

Aurora, Ill. . . . . 46 Fox St.	Elgin, Ill. . . . . 167 Chicago St.
Bloomington, Ill. . . . . 422 N. Main St.	Glen Ellyn, Ill. . . . . 429 Main St.
Beloit, Wis. . . . . 702 East Grand Ave.	Joliet, Ill. . . . . 215 N. Ottawa St.
Champaign, Ill. . . . . 41 Main St.	Kankakee, Ill. . . . . 145 S. Schuyler St.
Danville, Ill. . . . . 129 N Vermilion St.	Hammond, Ind. . . . . 151 State St.

FOR SALE To Settle Estate



Hotel Stanton
Wenona, Ill.

40 guest rooms.
Steam Heat.
Modern in all respects.
Located on Two National Highways.
Under same management for years. Steady profits without the keen competition and heavy expense of city. No hotel experience necessary to manage hotel of this size. Selling land, building, furnishings and all equipment at price for quick sale. Visit for inspection or write
J. G. STANTON, Wenona, Ill.

Unusual Features of Pine Shores Minnesota

Natural wild beauty—pine covered hills and valleys. Conveniently sized cabin spots arranged to give you the much desired privacy and seclusion. Pure lakes with permanent water level, alive with game fish. Trout stream; hunting. Nearly 200 miles of connecting waterway.

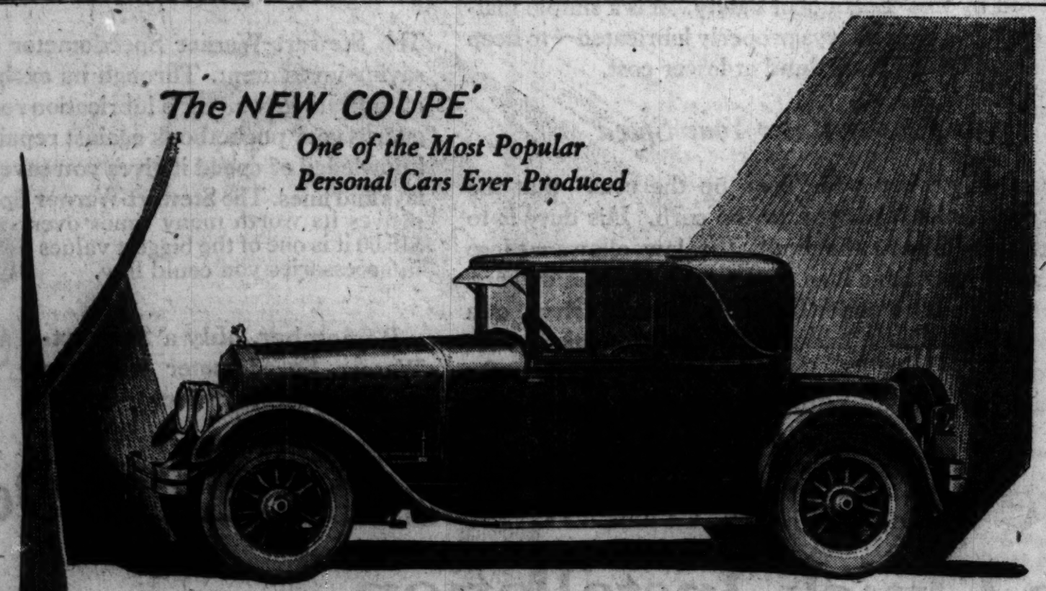
Adventurous summers for you here. Only three miles from a good sized city for supplies; north of Minneapolis, less than four hours away—near the end of a paved highway.

An ideal spot for year-round, in just the setting you have planned. We will lay out lots, construct if desired.

Only a few choice available. Write us now about Pine Shores.

The Staring Company
REALTORS
216 South Sixth Street
Minneapolis, Minn.

The NEW COUPE'
One of the Most Popular Personal Cars Ever Produced



FRANKLIN

The experienced hand of de Causse is evident in the roominess, as well as in the beauty, of the New Franklin Coupé. We know of no other car today which so successfully combines stylish length and comfortable width with an easily managed wheelbase. Whether you watch it glide past on the road, or share with two others its broad leather-covered seat, it impresses you with its size. Entrance space, driver vision and luggage capacity are also extra generous.

It takes skilful custom designing to do that. And skilful manufacture to produce it on a quality basis for only $50 more than the Touring. Both together have made the New Franklin Coupé one of the most popular personal cars ever produced. It has set a new standard for the world.

• • • •

Four other closed and two open cars, all ready for the road—completely equipped with appropriate accessories, spare tire and cover—at the catalog price. Only freight and tax are extra.

FRANKLIN-BUTLER MOTORS, INC.

North Side:
5448-52 Broadway
Du Haven Bros.
4624 W. Washington Blvd.
Oak Park:
Marquardt-Schumacher Company

South Side:
3231 Michigan Ave.
Votava Motor Sales Co.
3831 Ogden Ave.

Evanston:
808-10 Grove St.
Spencer & Poe.
4748-46 Cottage Grove Ave.
Roseland:
Chicago Auto Sales Co.

Other Franklin Dealers in This Vicinity

Aurora—Franklin-Drew Co.
Amboy—Ackenhausen & Olmstead
Barrington—D. C. Schroeder
Bloomington—Franklin-Neff Motor Sales Co.
Channahon—Wagner & Son
Galesburg—E. T. Bynum
Davenport—Franklin Sales & Service Co.
Decatur—P. T. Wikoff
Dixon—Horton Motor Service Co.
Elgin—Franklin-Drew Co.
Gary—George Verplank
Hebron—Joseph S. Lonie
Highland Park—W. E. Becker
Joliet—A. C. Johnston & Son
Kankakee—Rogers Auto Supply Co.
Morrison—Morrison Franklin Co.
Peoria—Mahaffay-Franklin Co.
Pontiac—Eggleston Motor Co.
Stockton—C. B. Johnston & Son
Rockford—Murray R. Bird Co.
Sterling—Sconover & Wehrman
Streator—Gay Franklin Sales Co.

Guarantee

"With every WOLBERG-LAYTON garage you get our binding guarantee that your garage will be more than satisfactory in every respect. That is why we offer to build complete a permanent WOLBERG-LAYTON garage on your lot for only $1.00 down."

Wolberg-Layton Company



HONESTLY BUILT!

You can depend on every WOLBERG-LAYTON permanent garage for years and years of satisfactory use. From foundation to roof they are *honestly built*—erected piece by piece on your own lot by experienced, honest workmen. You are *guaranteed* satisfaction by one responsible corporation handling every bit of the carpentry, cement work, plumbing, electric wiring, and using only the best of materials.

$1.00 Down—a Proof of Good Faith

As a proof of our good faith, we are willing to erect a WOLBERG-LAYTON garage for you complete, on a payment down of only $1.00. We could not afford to do this if every WOLBERG-LAYTON garage were not honestly built. You needn't pay another cent until your WOLBERG-LAYTON garage is satisfactorily completed and ready to drive into. Then make your payments in easy monthly installments spread over a year or more, if you wish.

"EXTRA" FEATURES

Our regular prices include all "extra" features—such as a Shingle Roof, Quicklocks, Painting, etc. Our policy is to give you the most for your money. That's why we can *guarantee* satisfaction—and save you money in the long run.

Open Sunday 10 to 3 Telephone State 4464

WOLBERG-LAYTON COMPANY
11 SOUTH LA SALLE STREET
(Formerly Lewis-Layton Company)

Send Coupon Today

WOLBERG-LAYTON COMPANY
11 South La Salle Street
I want to learn all about your "Honestly Built Garages" and your guarantee of satisfaction.
Name .....
Address T-6-28-25

Foresight



THE location of tomorrow's great new business sections is a matter of mathematical and historical calculation. Transportation is the key to the problem. Illinois Central Electrified Service has focused public interest in IVANHOE as the one large, fine new development within a 30-minute traveling radius of Grant Park, and IVANHOE'S assured 20,000 population makes inevitable the fact that IVANHOE business lots which may today be bought for as little as $1,600 (on terms) will make unbelievable profits for many of today's buyers.

FOR the benefit of those who want to visit IVANHOE today, a phone operator will be stationed at our downtown office switchboard to give motoring directions to all who phone in. Or she will send one of our automobiles to your home to take your party to IVANHOE.

While the timid hesitate, the opportunity to get in on the ground floor at IVANHOE is passing into history. Better quickly mail the coupon.

BRANIGAR BROS. CO., Owners,
160 N. La Salle St., Chicago.
Send me plats, prices, location and description of IVANHOE. (No obligation or expense.)
(Name) .....
(Add.) .....
(Add.) T6-28

Ivanhoe

MAYOR TO PRESS REVISION OF CITY BUILDING CODE

Will Ask the Adoption of U. S. Standards.

Complete revision of the local building code in accord with recommendations recently issued by the federal bureau of standards and to remove existing bans on the use of concrete masonry units as well as hollow tile in construction, will be urged on the city council building committee in its meeting tomorrow morning by Mayor Dever, it was said yesterday.

The mayor's scheme, a new development in the council's brick and tile controversy, will, if successful, smash the brick monopoly which has existed in Chicago for a generation and, it is claimed, force a material reduction in building costs for the large operator as well as the prospective small home builder.

Go by Tests of U. S.

The mayor, it was said yesterday, will insist upon amendment of the code to allow the use of all building materials which the government's testing experts have found safe for use in exterior or enclosure walls—"brick, stone, hollow tile or concrete or any combination of two or more of said materials."

His special message to the council last Wednesday, which frustrated the building committee's plan to kill the so-called tile ordinance on the council floor, urges a "broader selection of building materials" than now permitted and close friends assert he will not sanction discrimination against a material which has received the approval of the bureau of standards.

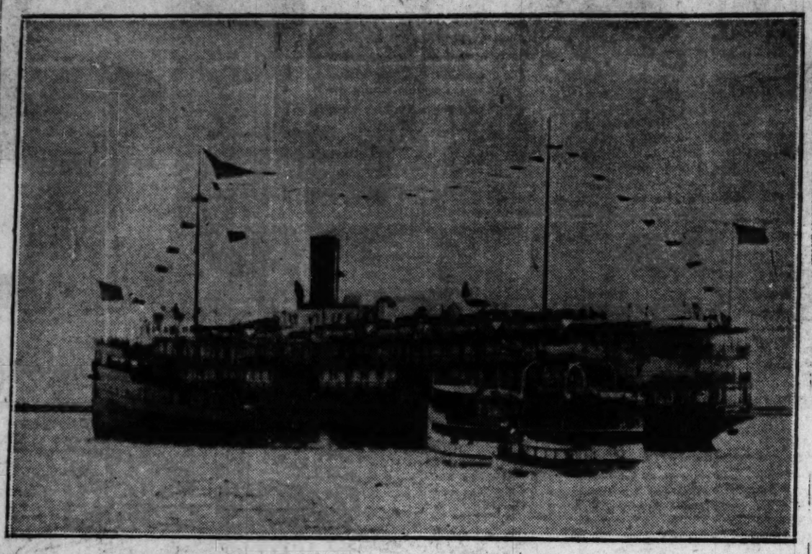
Both the mayor and Commissioner of Public Works A. A. Sprague are expected to appear before the committee as are a number of aldermen not members of the group, and it is probable that considerable pressure will be placed behind the Condron-Post compromise ordinance now pending in the committee.

Approve Use of Tile.

The Condron-Post draft, drawn by local engineers and approved by the Chicago Society of Architects, is patterned closely after the minimum requirement standards fixed by a building code committee appointed by Secretary of Commerce Herbert Hoover. It would allow the use of tile or concrete masonry in load-bearing walls to a height of four stories or not more than 40 feet above the building foundations.

The Hoover committee's report not only approved the use of tile, but asserted that "tests recently made at the bureau of standards on piers and walls laid in cement-lime mortar also indicate that masonry of concrete brick has greater strength than that of clay brick having equal unit strength tested individually."

Chicago Welcomes Lake Steamer from Detroit



The Eastern States, lake ship out of Detroit, docked at the Municipal pier yesterday. Its arrival marked the opening of new passenger and freight service between the two cities. Mayor Dever and city officials boarded the ship to extend a welcome.



Commodore A. A. Shantz of the D. & C. line (at the left), Mayor Dever (center), and Commander Sheldon Clark of the Yacht club, at the right. [TRIBUNE Photo.]

DEVER GREETS NEW LAKE LINER EASTERN STATES

Mayor Dever, several members of his cabinet and a group of aldermen yesterday welcomed officials of Buffalo, Cleveland and Detroit, who arrived at the municipal pier as passengers on the steamship Eastern States, which inaugurated the new service of the D. & C. Navigation company between Chicago and other eastern lake ports.

Mayor John W. Smith of Detroit, Commodore A. A. Schantz of the D. C. line, and representatives of the Detroit city council and Association of Commerce, as well as aldermen of both Cleveland and Detroit, were among the visitors who were guests of the Chicago Association of Commerce at a luncheon on the Sherman hotel.

Nearly a score of tugs, fireboats, yachts and launches went out into the lake to escort the big steamer into the harbor and two bands were stationed on the Municipal pier to serenade the passengers as the boat docked. The Eastern States left Detroit Thursday. The new service between Detroit and Chicago contemplates tri-weekly sailings with stopovers at Mackinac island.

La Grange Priest Celebrates 25th Anniversary Today

The Rev. John Henry Nawn, pastor of St. Francis Xavier's church at La Grange, will celebrate the twenty-fifth anniversary of his ordination to the priesthood at a solemn high mass this morning. Mgr. Quille and a number of other close friends of the celebrant will be present. The sermon will be preached by the Rev. E. L. Dondanville, pastor of St. Thomas Aquinas church, Chicago. Among the assisting clergy will be the Rev. J. T. Ryan, C. S. V., the Rev. E. J. Bourget, the Rev. M. J. Marsile, C. S. V., and the Rev. Peter Mazera, O. S. B.

GANG LEADER IS QUIZZED, FREED IN POLICE KILLING

Fail to Link Ammatuna with Slayings.

Sammy (Samoots) Ammatuna, reckoned by the police as one of the city's gang leaders, who has been sought since the killing on June 6 of Policemen Charles Walsh and Harold Olsen, was arrested yesterday, quizzed for hours by Chief of Detectives William Schoemaker, and then released.

The arrest of Samoots, by which name he is better known than any other, seemed a cue for a series of raids in which Schoemaker, Capt. John Stege, and detective squads participated. Ten gangsters, none of them prominently identified, were lodged in the detective bureau dungeon.

One Not Accounted For.

Samoots was thought by the police to have information concerning the fourth gunman in the affray in which the two policemen were killed. Three of the killers are accounted for—Michael Genna is dead and John Scalice and Albert Anselino are awaiting trial for murder.

But after his long talk with Samoots, Chief Schoemaker declared he was unable to connect him with the police shooting. Samoots' companion, Joseph (Pino) Massei, 1018 South Ashland avenue, arrested with him near the former's restaurant, known as Citro's, was held, however.

Searching Massei's pockets, the detectives found letters from Jim Genna, one of the notorious alcky making brothers, and cards which led to some of the other arrests.

Olive Oil Dealer Taken.

Ben Benvenuti, 446 North Sawyer avenue, who said he was a dealer in olive oils, was one of the those arrested. At 1139 West Taylor street, the place of Victor Cozzi, the raiders found and confiscated a small quantity of hooch and arrested four men, William Breen, 1148 South May street; P. J. Lavelle, 2123 South Lawndale avenue; Daniel Bresnahan, 327 South Washtenaw avenue, and B. J. Finnegan, 1128 Roosevelt road.

A tip reached Lieut. Charles Egan yesterday that a Sam Marco, described as a west side gangster, is one of the men who killed Policeman Patrick McGovern and escaped with $4,080 in receipts of the Pantheon theater a week ago.

Edward J. Moscowitz, a deputy bailiff of the Municipal court, was arrested by Lieut. Leonard Burch, who said he was known as Marco, but Moscowitz proved his identity without difficulty and was released. There was no connection whatever between the two men, the police agreed.

2 ARE INJURED AS WALLS FALL DURING REPAIRS

Two workmen, remodeling a building at 1015 East 43d street, were severely injured yesterday when the walls of the building collapsed, showering them with debris.

Firemen extricated the two men, William Ganly, 32 years old, 1039 North Avers avenue, and Michael Cannazzu, 34 years old, 1552 Cleveland street, and took them to the Chicago hospital.

The building was formerly occupied by the Drexel Laundry company, and was being converted by the McHugh Construction company into a garage. The firemen declared shifting sands had undermined the walls, causing their collapse.

Dr. Pinkston
The Eminent
Foot Specialist

advances the theory that 9 out of every 10 people are in pain as a direct cause of foot troubles, which affect the body in many different ways. The feet swell, burn, ache; sharp pains under heels, ball of foot becomes sore and feels as if you are walking on marbles; corns, callouses, ingrown nails and bunions; excessive perspiration with offensive odor, broken down arches, weak ankles, overdeveloped ankles and legs, varicose veins, legs cramp, knees stiffen, pains in hips and small of back, shoulders and neck, poor circulation, extreme nervousness, with many kinds of skin disease. Why suffer with your feet? Consult Dr. Pinkston at once and let him remove the cause and assist nature in effecting a cure. Do not be discouraged. Regardless of what your condition may be, or what you have tried, or whom you have consulted, Dr. Pinkston guarantees to relieve all foot troubles and cure nine-tenths of them regardless of the nature or condition of the ailment.

No charge for examination.

Dr. Henry J. Pinkston
Recognized Authority on the
FEET
Suite 1303 Capitol Bldg.
159 North State Street
Chicago, Ill.
ESTABLISHED 1900

WRECKING
THE GREAT LAKES NAVAL TRAINING STATION
We Now Offer the Following at Sacrifice Prices

KEWANEE BOILERS



In Excellent Condition, 95% New Heating and High Pressure $565
Loaded FREE on Cars at Great Lakes. LARGE NUMBERS—ALL INSPECTED.
These boilers are worth more than twice the prices quoted, and include steam fittings, castings, and shaker grates. Buy Now!

LUMBER! LUMBER! LUMBER!
For All Building Purposes—$15 per 1,000 ft. and up

Four-Room Summer Cottage with Screen Porch..... $398



24x34-ft., 4 Room Bungalow. Porch 8x22..... $615
Special 4 Room Bungalow, 27x32. Porch 8x22..... $705
5 Room Bungalow, 27x36. Porch 8x22..... $795
6 Room Bungalow, 27x43. Porch 8x22..... $898



Garage Materials Sacrificed—Take Advantage of Our Cash Purchase from the U. S. Government
10x18—ONE CAR GARAGE Price..... $59
12x18—ONE CAR GARAGE Price..... $69
18x18—TWO CAR GARAGE Price..... $89
Complete stock of pipe fittings, plumbing, roofing, plaster board, etc.

Truscon Portable Metal Buildings at 1-3 Cost
14x64, $375 20x112, $650
We offer a large number of "TRUSCON" Portable Metal Buildings used by the U. S. Govt. at Great Lakes, Ill. Complete one story buildings as pictured and other sizes. This type is in great demand for garages, factories, warehouses, shops, road construction, sheds, offices, and anything else where fireproof construction is needed. These buildings now offered at about 1-3 their original cost.

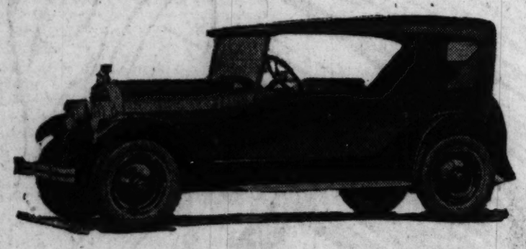




Bathroom Outfits Greatly Reduced. Bath Tub, Lavatory and Low Tank Closet Outfit, Complete with all fittings, Bath Cocks and Faucets. Special Sale Price..... $59

Write for Catalog T-5—IT'S FREE
10,000 Bargains
GORDON Wrecking & Lumber Co
Great Lakes, ILL. Phone Waukegan 306

BUILDERS OF HIGH GRADE MOTOR CARS



THE FLINT "55" TOURING WITH PERMANENT TOP

The ideal car for hot weather driving; quickly converted into a closed car for winter use.

What a Flint Permanent Top Really Is—

There is no rattling, rumbling or flapping in the Flint top. It is permanent and so strong that a man weighing 190 pounds can walk about on it without doing any damage whatsoever. Specially selected materials have been used and it is lined to give a neat, finished appearance. Due to its construction, this top can be quickly converted into a closed car if desired.

$1,595.00 f. o. b. factory

THE WORLD'S GREATEST MOTOR CAR VALUE—TWO CARS AT THE PRICE OF ONE

Call any of the following dealers for demonstration:

CHICAGO DEALERS

Arnold Auto Sales, 2819 Lincoln Ave. Lincoln 9472.
Broadway Durant Co., 5344 Broadway. Ardmore 4577.
Central Auto Sales & Service, 3453 S. Morgan St. Blvd. 2819.
Crawford Co. Motor Sales, 2351 Milwaukee Ave. Keystone 7020.
Eagle Flint Motor Sales, 1826 Milwaukee Ave. Humboldt 6868.
Garfield Motor Sales Co., 40 E. Garfield Blvd. Englewood 0027.
Ideal Motor Sales Co., 1227 Irving Park Blvd. Greenleaf 1337.
Lawndale Flint Co., 3249 W. 12th St. Lawndale 7900.
M. J. Lynch Motor Sales, 2520 Halsted St. Triangle 1190.
Mansfield Flint Sales, 3040 W. Division St. Mansfield 3700.
Main Motor Sales, 2020 Lawrence Ave. Keystone 3257.
Northwestern Motor Sales, 5406 Chicago Ave. Mansfield 6800.
Maryen Owen Flint Sales, 1149 W. 51st St. Yards 6377.
Peak Motor Sales Corp., 6230 S. Ashland Ave. Prospect 0425.
Retka Motor Sales, 2424 Milwaukee Ave. Albany 2270.
Rose Motor Sales, 4100 Milwaukee Ave. Pallsade 7717.
Roseland Flint Co., 11834 S. Michigan Ave. Pullman 0891.
L. J. Schick Motor Sales, 3519 Lincoln Ave., Bittersweet 6717.
Stewart-Zech Motor Sales, 4550 Washington Blvd. Columbus 2021.
Wittenberg Bros. Motor Co., 814 S. Crawford Ave. Kedzie 0702.
Wulf Motor Sales, 4342 Broadway. Bittersweet 3782.

SUBURBAN DEALERS

E. H. Baskin, 14 E. 19th St., Chicago Heights. Chi. Hgts. 1763.
B. Z. D. Motor Sales, 501 S. 5th Ave., Maywood, Ill. Maywood 437.
Glasner Motors, 603 Vernon Ave., Glencoe, Ill. Glencoe 0.
Harvey Flint Co., 15330 Center Ave., Harvey, Ill. Harvey 277-W.
North Chicago Garage, 1630 Sheridan Rd., North Chicago. North Chicago 1700.
Lake Shore Auto Sales, 1910 Chicago Ave., Evanston, Ill. Evanston 93.
Ridgeway Motor Sales Co., West and Front Sts., Wheaton, Ill. Wheaton 678.
Glasner Motors, 120 N. First St., Highland Park, Highland Park 1110.
Forest Flint Motor Sales, 7236 W. Madison St., Forest Park. Forest 3424.

TERRITORY DEALERS

Albert and Wagner, 108 S. Sheridan Rd., Waukegan, Ill. Waukegan 791.
B. F. E. Motor Sales, Bluff and Chicago St., Marseilles, Ill. Block 91
Case Motor Sales, 412 Washington St., Bloomington, Ill.
Champaign Flint Co., Logan and Walnut St., Champaign, Ill. Main 294.
Christopher Bros., Rodolph, Ill. Dwight 62.
Thomas Wagner, 160 W. Court St., Kankakee, Ill.
Dundee Flint Co., 150 Second St., Dundee, Ill. Dundee 223.
Dunn Motor Co., 2302 Franklin St., Michigan City, Ind.
Flint Sales and Service, 134 E. Franklin St., Elkhart, Ind. Elkhart 2722.
Freeport Flint Co., 102 E. Galena St., Freeport, Ill. Main 1499.
Gary Flint Co., 1351 Broadway, Gary, Ind. Gary 4885.
Gateway & Sparks, 114 McLean St., Lincoln, Ill.
Glasner Brothers, Princeton, Ill.
Gray Motor Sales, Galesburg, Ill. Main 2264.
Hotchkiss Flint Co., 113 N. 2nd St., Cedar Rapids, Iowa. 252.
Ittini Motor Co., 330 S. Fifth St., Springfield, Ill.
Joseph Motor Sales Co., First and Main Sts., Dubuque, Iowa. 2000.
La Saneka Motor Co., 67 Douglas St., Hennville, Ill. Hop. 12538.
Lake County Auto Supply, 705 Hohman St., Hammond, Ind. Hammond 1741.
La Porte Flint Co., 315 Michigan Ave., La Porte, Ind.
Lamb Motor Co., 601 E. Jefferson St., Joliet, Ill. Joliet 115.
Opp Motor Car Co., Peoria, Ill.
Rockford Flint Co., 313 Church St., Rockford, Ill. Main 3425.
Leonard N. Rector, Tonica, Ill.
Service Motor Sales Co., 1612-14 3rd Ave., Rock Island, Ill. Rock Island 11.
Boyd T. Smart, Monmouth, Ind.
R. J. Steagar, Mendota, Ill. Mendota 511.
Sterling Flint Co., 111 W. Third St., Sterling, Ill. Sterling 69-W.
Frank P. Sullivan, 129 Mechanic St., Belvidere, Ill.
U. S. Electric Co., 343 Lincolnway West, South Bend, Ind. South Bend 0296.
Weaver, P. H., Ft. Madison, Iowa. 121-X.
Wrath Brothers Motor Co., 329 N. Jefferson St., Peoria, Ill.
Wm. Schubert, 116 Grove Ave., Elgin, Ill. Elgin 2325.

CHICAGO FLINT CO., 2500 Michigan Ave.
Victory 7100

FLINT SIX

NORTH SHORE

GENUINE



THE GOLD STANDARD OF REAL ESTATE

RESTRICTED
Quarter ACRES $995
Equal to 2 City Lots
Only $200 down
BALANCE MONTHLY
NO INTEREST FIRST YEAR
All Titles Guaranteed by Chicago Title & Trust Co.
FRED'K H. Bartlett
REALTY CO. [Not Inc.]
Chicago's Largest Real Estate Operators
69 W. Washington St.

Get The Facts
Fred'k H. Bartlett Realty Co. (Not Inc) T-628
69 W. Washington St., Chicago
Without obligation on my part send me complete details of your present available North Shore Homesites and how to get there.
NAME .....
ADDRESS .....

The Magic Carpet

Aladdin's Lamp could bring you nothing to compare with the opportunity created by nature's charm and man's money-magic right here at the very gateway of Chicago, in one of America's finest residential suburban areas—the NORTH SHORE!

Northward along the beautiful shores of Lake Michigan nature unfurls a "magic carpet" of velvety green upon which the power of wealth has built prosperous communities, fine homes, and the exclusive estates of financial and social leaders.

By an amazing purchase, the Fred'k H. Bartlett organization recently secured one of these great estates, hitherto intact, at a figure that makes it possible to offer you restricted homesites on the GENUINE North Shore—within view of the lake and within easy access of schools, churches, shopping centers and golf courses. Besides having these advantages this property is served by a main North Shore arterial highway and two rapid transit lines with express service to the loop.

Owning a part of North Shore, "the magic carpet," should make you financially independent. Transportation, strategic location, restrictions, increasing population and the surrounding high class development are some of the factors already at work on the North Shore. Investigate today!—use the coupon to secure full details of this offer.

There is only one North Shore. Mail the coupon NOW.

NORTH SHORE DEMAND GROWING .. SUPPLY NEARLY GONE!

Would YOU Be GUILTY?

Could you be charged with deliberately endangering the health of any one in your home, remembering that home and family are the most cherished possessions in life?

With all your heart and brain you strive to make your home the abode of love, comfort and happiness to those you hold most dear.

But are you certain that there may not be an enemy sapping the health and vitality of yourself and family—a menacing danger against which you are not guarding?

Foresight Beats Hindsight

Should one of your family pine and languish—there is no comfort nor excuse to yourself in the fact that you were unaware of the existence of danger.

And if the worst should happen, if as you yearn for the light of a smile that is extinguished—for the warm touch of a hand that is cold, and then learn what this danger is, and how it could have been prevented—bitter indeed would be your thoughts. For true it is that "the saddest words of tongue or pen are these sad words, 'it might have been.'"

This is a direful picture but it is not exaggerated. We give it as a warning against a very real danger that every year takes its dread toll of those whose vitality has been drained by its unseen existence.

The Menace That Threatens Life Itself

The medical profession and experts on health and sanitation realize this danger—and have cautioned and are warning the people against it. It is the treacherous, insidious danger of dry, devitalized air in the home during the fall, winter and spring seasons.

Your doctor undoubtedly has told you of this danger, but have you realized its seriousness? What have YOU done to change conditions in YOUR Home?

Of what value is the finest home in all the world if it does not promote health? The air breathed in your home during fall, winter and spring months has more to do with health than any other factor in the entire home.

Is YOUR Home Really Safe?

Face this personal question fairly and squarely. The ostrich never escaped danger by hiding his head in the sand.

When cold weather comes, doors and windows are closed, fires are started—artificial heat floods the home.

Warm air drinks up moisture from the furniture, woodwork and from the tender tissues of the skin.

That's why in a stuffy overheated room you feel sleepy, your nostrils are dry—your throat feels achy and your skin prickles. The sleepiness is due to lack of properly circulated life giving, restoring oxygen and the dry throat and nostrils and prickly skin are due to the moisture being sucked from your body, by that treacherous leech—bone dry air.

Recognized authorities state that people living in homes where such conditions exist, fall easy prey to colds, influenza and even consumption, which seize the victim whose vitality has been lowered by uncirculated desert-dry air.

What Is the Proved Remedy?

That remedy is a genuinely good heating plant, which prevents any of the products of combustion from entering the home, a heating plant which HEATS and automatically puts moisture into fresh air and distributes it properly through the home.

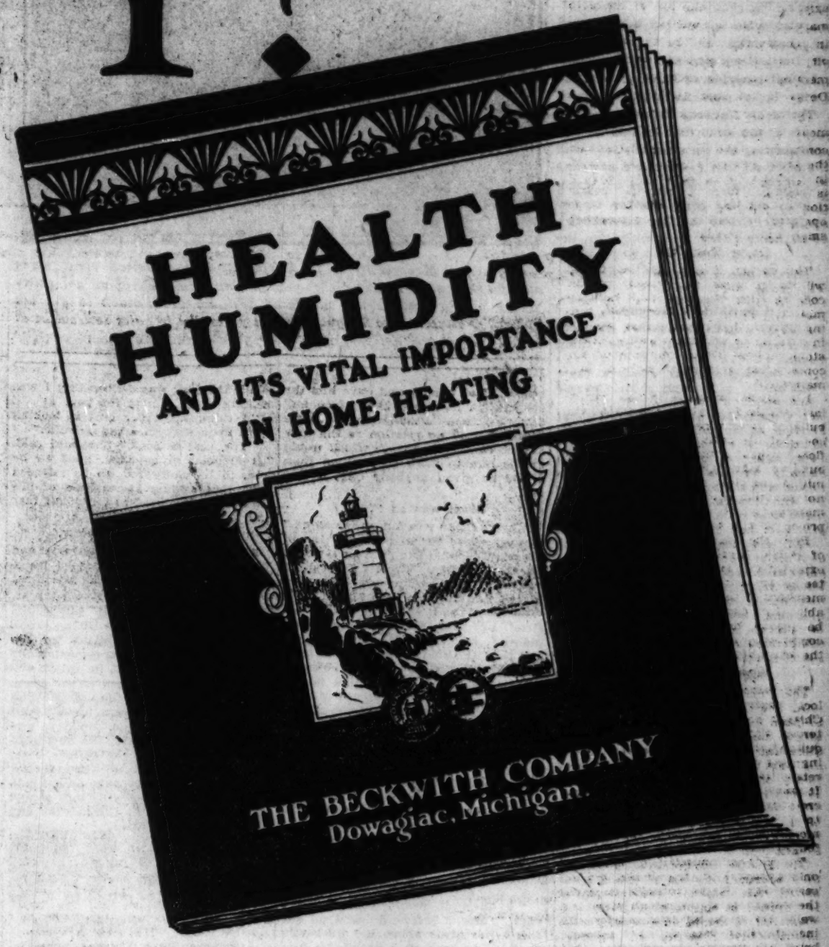
If you do not have such a heating plant you can get one immediately in the Round Oak Moist Air Heating System.

Easy Payments, Guaranteed Installation

Easy payments—plus guaranteed Round Oak Engineering and Installation Service, leaves no excuse for any home owner not having built into his home the most modern, healthful and economical heating system that one could own; regardless of price. The Round Oak is positively the one heating system that automatically humidifies the air—provides complete circulation of healthful warmth with a minimum of fuel. (Hard or soft coal or fuel oil.)

The cost is low—much lower than you expect—and the easy payments are within the reach of even the most humble pocketbook. The Round Oak Heating System is adaptable for an oil burner, too. This is important.

Write, telephone or call on the nearest Round Oak distributor today and let him also tell you about our special summer purchase plan.







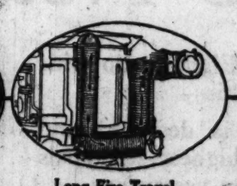
Bolted Sealed Joints
Air-tight — gas-tight — leak-proof, even after years of service. Such construction is also absolutely necessary for the successful use of a good oil burner. It insures clean—fresh—healthy warmth all over the home.



Dustless Ash Pit
Entire ash pit is one-piece casting—air-tight. Holds water. Ashes absorb the moisture—dampening them to dust-proof state—easily handled. Water pipe nozzle extends right into the ash pit.



Automatic Humidifier
Automatically keeps the water pan of every ROUND OAK Furnace filled with water. Thus, without care or thought on your part, the air is always humidified perfectly.



Long Fire Travel
The fire travels over 27 feet in a ROUND OAK Furnace. Thus you derive more value from the heat units in your fuel. This also makes a ROUND OAK furnace the most efficient type for oil heating—which you will want some day.

ROUND OAK

MOIST AIR HEATING SYSTEMS

For Burning Soft or Hard Coal, Coke, Wood or Fuel Oil

Chicago Central Office:
Round Oak Heating Company
Room 413 Brooks Bldg.
223 W. Jackson Blvd.
Telephone State 6931

Other Chicago Offices:
[illegible]

ILLINOIS.

[illegible]

INDIANA.

[illegible]

IOWA.

[illegible]

MICHIGAN.

[illegible]

WISCONSIN.

[illegible]

Send for This New ROUND OAK Book

Ask Yourself Seriously

Is your furnace old? Has it been thoroughly cleaned this year? Are there leaky joints in the fire pot or chamber? Is the cold air supply taken from outside, the basement or from upstairs? Does the warm air circulate freely to all parts of the home? Is this warm air automatically moistened? Could you install an oil burner in your present heating plant without danger? Are you burning too much fuel for the results obtained?

Unless you know beyond all shadow of doubt the answer to these questions, you probably are exposing your family to unnecessary discomfort as well as danger. The new informative Round Oak Book on Health Humidity and Its Vital Importance in House Heating should be in every home. Request it!

Vital Health Facts—FREE

It explains the meaning of frosty windows, tells why moist air saves fuel as well as safeguards health; shows why nasal catarrh is the pest of America; how disease germs are carried; the effect of radio activity on oxygen; why you may feel chilly at 73° temperature and comfortable at 68°; the cause of excessive skin irritation and the remedy. Gives simple ways to prevent pneumonia and tuberculosis.

These and many other facts you would like to know, you'll find in this absorbingly interesting book. For the sake of yourself and family, get the knowledge that will protect you from an ever present danger that threatens happiness, health and life itself. Yes, the book is free—no obligation. Mail coupon today.



MAIL THIS TODAY

THE ROUND OAK FOLKS, Dowagiac, Mich.

Gentlemen: Without obligation please send me your authoritative book—Health Humidity and Its Vital Importance in Health.

Name .....

Address .....

STATE TO DROP SHEPHERD CASE; HOLDS FAIMAN

Crowe Undecided What to Do with Him.

(Continued from first page.)

mistaken as to time rather than that he had lied.

Judge Olson criticised the prosecutor for not questioning Faiman about his planning to construct a $100,000 building for his National University of Science at the same time he said he was conducting the germ negotiations with Shepherd. The prosecutor's associate declared that Faiman was not questioned on this point because he had told Mr. Crowe that the talk about a $100,000 building was solely for the purpose of boosting his school and absolutely disconnected with the Shepherd case.

Cite Crowe's Argument.

"Why didn't Crowe attack Shepherd in cross examination?" Judge Olson asked.

In answering this question there was cited a paragraph of Mr. Crowe's argument:

"Shepherd is a liar. He lied about his admission to the bar in Indianapolis, as is shown by his two flatly contradictory statements here and before the Probate court. His last words on a witness stand were a lie."

Mr. Crowe's position, it was said, was that on a number of points the defense had not disproved or attempted to disprove evidence presented by the state and that it would be useless to have Shepherd, whom the prosecutor regarded as a liar, deny them on the stand. Questioning Shepherd concerning a remark he was said to have made to a Texas postmaster following Mrs. McClintock's death to the effect that Shepherd would be a rich man, would have hurt the prosecution more than it would have helped, it was said.

Why Letters Weren't Read.

The same thing was true, it was said, of the possibility of Crowe's questioning Shepherd concerning his alleged references to Billy's having typhoid before a physician had so diagnosed his illness.

"Why weren't the letters to Estelle Gehling, the nurse, introduced?" Judge Olson asked.

Because, it was explained, Shepherd was on trial for the murder of Billy McClintock, and not for writing letters to Estelle Gehling. The letters were irrelevant to the murder charge.

As for Judge Olson's assertion that the prosecutor had failed to coöperate with him concerning the case, it was said that Mr. Crowe regarded Judge Olson as one of the millions of citizens of Cook county and gave him the coöperation he would have given any other citizen. Furthermore, Judge Olson showed no relation to the case and no concrete evidence which would entitle him to more coöperation than would be given anybody else, it was said.

Olson was on Stand.

"Judge Olson was put on the stand," it was explained, "and showed that of his knowledge he had nothing to prove Shepherd guilty. What Judge Olson had heard from gossipers, what he suspected, had no standing in court."

Shepherd and the wife who had stood by him throughout the six months' fight against the suspicion and then the charge that he had murdered Billy yesterday were enjoying what they called their second honeymoon. They had not returned to their home at 341 Melrose avenue, Kenilworth, yesterday, but were at the home of a friend at 4544 Woodlawn avenue. There Shepherd feasted on meals prepared by his wife and he declared they tasted good after three months and thirteen days of jail fare.

Both asserted that they never had lost confidence that their victory would be won, that the persons whom they regarded as conspirators against them would be discredited.

She was Confident.

"I knew it would come out all right," Mrs. Shepherd said as she threw her arms about her husband's neck. "As soon as I heard the jury was free to return its verdict I began my preparations for this reunion. While the jury was deliberating I was cooking these things for you.

"I think Billy, our boy, is looking down upon us with a happy smile."

"Yes, God is good," Shepherd said. "It is good to be back, good to be free, to be vindicated, to be released from that stifling atmosphere of lies and hate. It's good to forget all that and to love."

Defense Lawyer's View.

Attorneys William Scott Stewart and W. W. O'Brien, who defended Shepherd, yesterday issued a statement which said in part:

"We always felt that during the coroner's inquest, when Judge Olson was conducting the hearing for the purpose, as we claim, of poisoning the public mind with what he called evidence, but which, when sifted down, amounts to no more than gossip and suspicion, that we were handicapped because of lack of opportunity to present our side or to show the worthlessness of that which he called 'overwhelming evidence.' The verdict should be taken not only as a vindication of Mr. Shepherd but should help largely to offset the months and months of propaganda.

"It was our day in court and every one but Judge Olson seems to agree that one of our fundamental principles of government is that matters in disputes should be settled by a jury trial."

No Worry as to Will Contest.

Attorneys Stewart and O'Brien indicated that they have no doubt of their ability to establish Shepherd's right to the $1,000,000 which McClintock's will bequeathed him, with the one provision that Miss Isabelle Pope, who was Billy's fiancée, should have a life income of $8,000 a year.

Equally confident were Attorney Orville Taylor, representing McClintock's nine cousins, and Attorneys John H. S. Lee and John J. Healy, representing Miss Pope, who are attempting to wrest the fortune from Shepherd.

The cousins will contend that Shepherd unduly influenced Billy to make the will he made on his twenty-first birthday.

Miss Pope's Stand.

Attorneys Lee and Healy take the position that Miss Pope can recover from Shepherd as damages the amount she would have received as McClintock's widow. This view is based on a contention that Shepherd prevented the fulfillment of a valid contract, a contract between Billy McClintock and Isabelle Pope to marry.

While testifying in the Shepherd trial Miss Pope revealed that she and the heirs at law have an agreement to divide, fifty-fifty, whatever she or the cousins may win by the litigation

REUNITED IN THEIR HOME



Mr. and Mrs. William D. Shepherd were reunited after three months' separation Friday night when the jury found Shepherd not guilty of the charge that he had murdered William McClintock to get his $1,000,000 estate. The Shepherds spent yesterday in quiet retirement at home. [TRIBUNE Photo.]

WOMEN AGAIN PLEDGE AID TO CHILD LABOR ACT

At a post legislative conference at the Women's City club yesterday members of the Illinois Women's joint committee for ratification of the child labor amendment expressed gratification that the legislature "did not turn down the child labor amendment." They expressed the hope that it would be ratified by Illinois at the next session.

These women, representing numerous women's clubs devoted to politics, religion, welfare work, business, trades and various other activities, pledged their continued efforts in behalf of the proposed amendment.

Gov. Small submitted the proposed amendment to the assembly in the middle of the session and it rested undisturbed with no move from any quarter to bring it to a vote.

The women at yesterday's conference scoffed at the idea that congress would ever pass a law prohibiting children under 18 from doing any sort of work including simple chores.



The Spirit of Music finds its most beautiful and harmonious expression through instruments of fine musical quality.

That is why hundreds of musical conservatories, schools, colleges, and academies have equipped their piano rooms with the wonderful

STEGER

—the most valuable piano in the world from an artistic standpoint.



Shown and sold on convenient terms by

STEGER & SONS
Piano Manufacturing Company
STEGER BUILDING
Northwest Corner Wabash and Jackson

ALL KRENN & DATO GARAGES ARE PERMANENT
Not Portable or Ready Cut

FIRE-PROOF SHINGLES AT NO EXTRA COST



BRICK FRAME STUCCO

Quality First!

And the biggest value for your money. Let Krenn & Dato, Chicago's largest real estate and construction organization, build your garage. Only the best materials and honest, skillful workmanship. A first class job without delays or unexpected expenses. Satisfaction guaranteed.

A KRENN & DATO QUALITY BUILT GARAGE COSTS NO MORE THAN AN ORDINARY GARAGE.

ONLY $10 DOWN

Builds it—any size and style you wish. Complete in every detail. Balance easy monthly terms with a year or more to pay.

QUICKLOCK
We install QUICKLOCK, the simplest, safest and most convenient garage lock on the market. Ask us.

BUNGALOWS
All styles. Moderate prices. All you need is a lot and a small amount of cash. Very easy terms.

Get OUR Estimate Before You Order

We gladly submit plans, estimates and details FREE. Make any comparison you wish—you will find that Krenn & Dato offers the biggest garage values. Mail the coupon or phone SUPERIOR 1352.

BRANCH OFFICES

WEST SIDE
3244 West Roosevelt Rd.
Van Buren 7077

NORTHWEST
4820 No. Western Ave.
Phone Ravenswood 5494

NORTH SHORE
Ridge Ave. at Howard St.
Greenleaf 1596

SOUTH SIDE
8659 Cottage Grove Ave.
Phone Triangle 4800

KRENN & DATO, Inc.
Bungalow and Garage Dept.
1001 N. State St. Phone Superior 1352

Office Open Daily
8:30 A. M. to 6 P. M.

Sundays & Holidays
9:00 A. M. to 4 P. M.

Krenn & Dato, Inc., 1001 N. State St., Chicago.
Bungalow & Garage Dept.
Without obligation please send me information on your garage offer.
Name .....
Address .....
Phone .....
☐ Mark X if interested in a bungalow. C.T.-6-28

This 6 Comes the Nearest to 8 Performance

When you compare this Six with other Sixes—that's easy.

Put it up against something difficult. Compare it with the straight type of Eight.

Then you get the thrill of your life. And the reasons why this new Auburn Six is the sensational buy of today's market.

Everyone knows the straight type of Eight is the superlative car.

It is forcing a complete reversal of standards in the industry. This type of motor introduces an altogether new era of motoring comfort and efficiency—It is smoother. It is away ahead of the times. It means longer life and less depreciation.

And the most outstanding spectacular achievement in the Eight field today is the Auburn 8-88.

It renders a degree of service that no previous model of any make has ever achieved—regardless of price.

Dealers and owners everywhere tell that you would have to spend anywhere from $7,000 to $10,000 before you could buy anywhere near the same satisfaction that the Auburn Eight gives.

Those are facts—not boasts.

But what has the Eight to do with the Six? Simply this—

The Auburn Six is designed and built to meet the highest standards of today—not of the yesterdays.

The same engineering ability, the same structural strength, the same custom-type body design, the same quality of materials and care of workmanship are as characteristic of the Auburn Six as of the Auburn Eight. When we claim that this new Auburn Six comes the nearest to Eight performance that is the finest thing that can be said of any Six, regardless of price.

And we stand ready to prove it in any way; in any test on any road or any straight-away or any hill at any time you say.

In fact our whole policy is to let the Auburn cars *sell themselves.* If by their appearance, ease of handling and remarkable performance they do not prove all our claims, we do not ask you to buy.

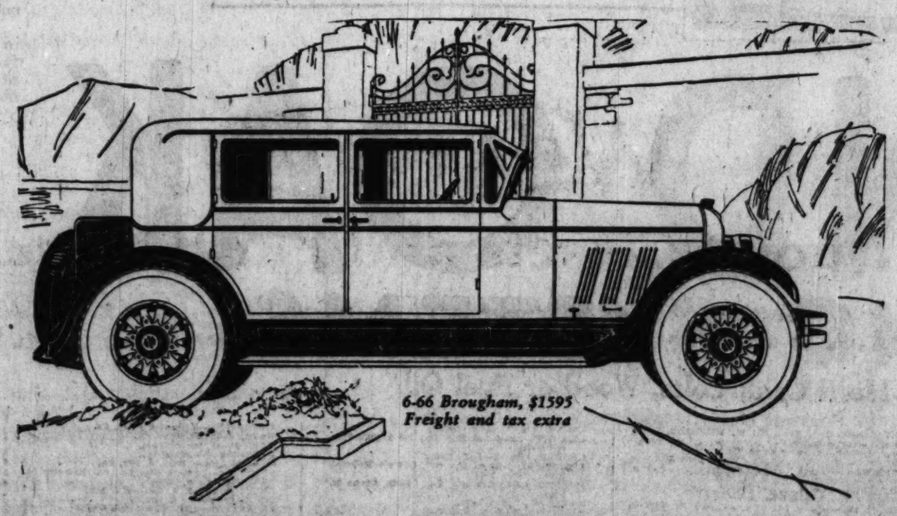
The result of this policy is two-fold—It has won public confidence; a refreshing, sane contrast to the hectic selling efforts and advertising extravagance.

And it has caused Auburn sales to make the greatest increase in their 20 years of consistent growth.

Not everyone wants or needs a superlative car.

But those who want a Six want a 100% Six—not a pocket edition Six. Everything about the new Auburn Six is on a par with the Six-cylinder engine—big, roomy, 120-inch wheelbase. Luxurious to ride in, and the easiest and simplest car to handle you ever drove.

If this Six cannot sell itself—we will not ask you to buy.



6-66 Brougham, $1595
Freight and tax extra

AUBURN 6 SIXTY SIX

6-66 Sedan, $1795; 6-66 Brougham, $1595; 6-66 Roadster, $1495; 8-88 Sedan, $2350; 8-88 Brougham, $2250; 8-88 six-passenger Sport Roadster, $1975; freight and tax extra.

AUBURN AUTOMOBILE CO., AUBURN, INDIANA

Chicago Office and Warehouse: 3902 S. Wabash Ave. Boulevard 8472 and 9318

All Auburn dealers in the Chicago District are direct Factory Distributors.

SOUTH SIDE DEALERS
EDWARDS & CRIST CO.
1255 Michigan Calumet 5700
W. R. ARCHER MOTOR CO.
7502 So. Halsted St. Stewart 3671
CHICAGO AUTO SALES CO.
11420 Michigan Ave. Pullman 6127
GENERAL PARTS & SERVICE CO.
2835 Michigan Ave. Calumet 5761
UNIVERSAL AUTO SALES CO.
5001 S. Western Blvd. Prospect 0645
REX MOTOR CO.
6819 Stony Island Ave. Dorchester 1500
20TH CENTURY AUTO SALES
424 E. 47th St. Drexel 6681

NORTH SIDE DEALERS
CONLEY & MANNING
4073 Broadway Buckingham 1075
J. O. BURNS MOTOR CO.
4927 N. Robey St. Edgewater 2771
JACKSON & BRUECKNER MOTOR SALES
3024 Lawrence Ave. Keystone 6254
SECURITY AUTO SALES
6107 Broadway Sheridan 2600
DAVENO AUTO SALES
3532 Irving Park Blvd. Irving 2901
BONDURANT MOTOR SALES
1027 Davis St. Evanston

NORTHWEST SIDE DEALERS
SCHEUNEMANN MOTOR SALES
2420 Milwaukee Ave. Albany 2900
ROYAL AUTO SALES & SERVICE
1747 Milwaukee Ave. Humboldt 5631

WEST SIDE DEALERS
KEANE MOTORS, INC.
4031 Washington Blvd. Columbus 2831
J. J. LAKE MOTOR SALES CO.
2235 Jackson Blvd. Van Buren 2869
SOUTHWEST MOTOR SALES
2242 Ogden Ave. Lawndale 4200
RADIO MOTOR SALES
1834 Madison St. Seeley 10000

J. TOMAN MOTOR SALES
218 Madison St., Oak Park, Village 5871
WESTERN MOTOR SALES CO.
2340 W. 22nd St., Cicero Cicero 300

ILLINOIS DEALERS
THEDE MOTOR CO.
667-9 Main St., Ft. 6197 Peoria, Ill.
DANVILLE AUBURN MOTOR CO.
141 N. Walnut St., Danville, Ill.
CONDE MOTOR SUPPLY CO.
257 W. Main St., Ottawa, Ill.
CATHERINE LEVINE & SON
116 So. First St., Highland Park, Ill.
Phone Highland 831
G. L. RETOURNE
Kankakee, Ill.

ILLINOIS DEALERS (Cont'd)
T. S. BUNN
601-605 W. Washington, Bloomington, Ill.
REINKE & MUELLER
La Salle, Ill.
O. O. ZIMMER
609 South 1st St., Champaign, Ill.
FENTON GARAGE & MACHINE SHOP
Arlington, Ill.
COPPING MOTOR SALES
104-6 S. River St. 2nd. 956 Aurora, Ill.
CHRIS J. ALLERS
Forreston, Ill.
R. W. CROGEN
629-32 Van Buren St., Joliet, Ill.

INDIANA DEALERS
SNODGRASS AUTO SALES
893 Calumet Ave., Hammond, Ind.
Phone 3400
R. M. SCHIMEL SALES CO.
South Bend, Ind.
R. P. CONWELL
315 Broadway, Logansport, Ind.
AUBURN AUTO SALES
601 Chicago Ave., East Chicago, Ind.
17TH AVE. GARAGE
1701 Broadway, Gary, Ind.
AUBURN-ZEMO CO.
220 S. Union St., Kokomo, Ind.
L. A. FRANKLIN
Muncie, Ind.

AUBURN AUTOMOBILE COMPANY
(Factory Branch)
215 W. Wayne St., Fort Wayne, Ind.
O. L. KRAUSE AUTO CO.
3504 Calhoun St., Ft. Wayne, Ind.
UPDYKE AUTO COMPANY
1027 No. Meridian St., Indianapolis, Ind.

WISCONSIN DEALERS
HERFORD WHEEL CO.
461 Broadway, Milwaukee, Wis.

MICHIGAN DEALERS
BURKHARD BROS.
St. Joseph, Mich.
IKE CARPENTER
Allegan, Mich.

E. A. SIMONS GARAGE
646 Wealthy Ave., Grand Rapids, Mich.
E. A. REIMAN
1402 Minnie St., Port Huron, Mich.

MINNESOTA DEALERS
DOWNES MOTOR CAR COMPANY
2400 Washington Ave., N., Minneapolis, Minnesota

IOWA DEALERS
J. A. WICKE
Cedar Rapids, Iowa
H. W. NEUMAN MACHINE CO.
Davenport, Iowa
D. A. JONES AUTO CO.
Sioux City, Iowa



The New Bismarck Hotel and Restaurant, Metropolitan Office Building and Orpheum Circuit Palace Theatre

EITEL BROS., Owners · C. W. & GEO. L. RAPP, Architects · WEIL-McLAIN CO., Plumbing Jobbers · E. BAGGOT CO., Plumbing Contractors

A New Home For The Famous Old Bismarck

THE skyline of Chicago swiftly changes, and one by one the old landmarks pass into history. But the glamor of romance surrounds many of them, and survives in the towering structures that replace the old.

No building in Chicago's Loop will be richer in treasured memories than the stately new home of the Bismarck Hotel and Restaurant. All the splendid old traditions will be preserved; the same atmosphere, the same genial spirit, the same "individual" note of friendly courtesy will be recognized by every guest who knew the "Bismarck" that stood on this site for thirty years.

Many Links with the Past

Even in material things the past will live again. The personnel of the old organization will show hardly any change—even the doorman who welcomed you on many a former visit will greet you again as you enter. Many a face that you knew in days past will be part of the present picture—but it will be a picture far more impressive and inviting than you knew in earlier years.

The hotel will rise 18 stories above the ground level in the western portion of the building now under construction on Randolph, between La Salle and Wells. It will cover an entire block, and will comprise as one unit a 22-story office building and 2,500-seat theatre, in addition to the Bismarck Hotel and Restaurant. Not only will it be the largest structure of its kind in the city, but the artistic beauty of the decorations will represent the highest standards of interior design. Every detail of equipment also will be of the utmost scientific perfection—a striking example being found in the hygienic character of all plumbing fixtures installed in the hotel.



Watrous

Duojet Closets and Flush Valves

Will Be Installed in Every Bathroom of the New Bismarck Hotel, and in Every Toilet Room of the Metropolitan Office Building and Orpheum Circuit Palace Theatre

After the most searching tests and comparisons of competitive makes, the Watrous Duojet Closet and Flush Valve were chosen for installation throughout the new Bismarck Hotel and Restaurant, Metropolitan Office Building and Orpheum Circuit Palace Theatre.

The Watrous Valve and Bowl Combination operates in a more sanitary and economical manner than any other type of closet combination. The Watrous Flush Valve delivers the exact amount of water required for a thorough flush and refill, and the Duojet Closet Bowl empties itself more quickly than any other make of bowl.

The Watrous Closet *cannot possibly clog or overflow*—due to the elimination of the restricted passages which are necessary in other types of closets. This prevents the expense and annoyance occasioned by the removal of obstruction from the bowl, and repairs to walls and ceilings on lower floors.

The efficiency of this combination makes an annual money saving which *no building owner can afford to ignore.*

A Few of the Buildings Equipped with Watrous Plumbing Fixtures

The New Morrison Hotel, Chicago
The New Bismarck Hotel, Chicago
Metropolitan Office Bldg., Chicago
Orpheum Circuit Palace Theatre, Chicago
U. S. Patent Office Bldg., Washington
U. S. Gen. Land Office Bldg., Washington
U. S. Weather Bureau Bldg., Washington
U. S. Pension Office Bldg., Washington
Hamilton Club, Chicago
Belden Hotel, Chicago
Aquitania Hotel, Chicago
Ambassador Hotel, Chicago
Pearson Hotel, Chicago
German Evangelical Hospital, Chicago
Mayfair Hotel, St. Louis
West Suburban Hospital, Oak Park, Ill.
Library Plaza Hotel, Evanston
Illinois State Penitentiary, Joliet
Ben Franklin Hotel, Philadelphia
Federal Reserve Bank, Dallas, Texas
Federal Reserve Bank, Kansas City
Kansas City Athletic Club, Kansas City
Loyal Order of Moose Bldg., Mooseheart, Ill.
Nurses' Home, Augustana Hospital, Chicago

PLUMBING DIVISION

Watrous Flush Valves—Duojet Closets—Self-Closing Basin Cocks—Combination Lavatory Fixtures—Pop-Up Wastes—Drinking Fountains—Liquid Soap Fixtures—etc.

THE IMPERIAL BRASS MANUFACTURING COMPANY

(Established 1885)

1200 West Harrison Street CHICAGO

For full details describing the Watrous Flush Valve and Duojet Closet, write for booklet S. T.

FRANCE RUSHES PRINTING OF NEW PAPER CURRENCY

Senate O. K.'s 6 Billion Franc Inflation.

BY HENRY WALES.
[Chicago Tribune Press Service.]
[Copyright: 1925: By The Chicago Tribune.]

PARIS, June 27.—Joseph Caillaux's fiscal projects for a 6,000,000,000 franc inflation of the paper currency and the flotation of a gold loan to supersede the national defense paper bonds became law this afternoon. The senate voted for their adoption, following the chamber of deputies' affirmative vote early this morning after an all night session.

Orders were immediately given to the Bank of France to begin printing money to be available for Monday morning, as the treasury had less than 40,000,000 francs ($2,000,000) left on hand today to meet the government's various enormous obligations at the end of the month.

The cabinet leaders, Paul Painleve, Aristide Briand, and Joseph Caillaux, were worn, haggard, and tired this evening after an almost forty-eight hours' work, jamming through bills. The triumvirate departed for their respective homes in the country.

Easy Sailing in Senate.

The reform measures rolled through the senate with unexpected easiness, only twenty-nine votes being cast against the scheme, with 226 in favor of it. The upper house took the attitude that since the chamber gave the proposals of the finance minister a big total, 330 to 34, with only the communists opposing and the socialists abstaining from voting, they should follow suit.

M. Caillaux insisted on the necessity for speed, and Henry Cheron, minister of agriculture in the Poincare cabinet, indicated the bill's successful passage when he bemoaned that the lack of time prevented a long examination of the bill and promised the national bloc's support. Neither M. Poincare nor M. Millerand attacked the bill.

Although the bourse is closed and the exchange officially remains the same as last evening's closing, there were considerable transactions in Paris by telephone with Geneva, Amsterdam, Brussels, Milan, and London, but the franc generally held steady.

Italian Money Again Drops.

ROME, June 27.—(AP)—The lira again fell in value this morning, the dollar being quoted at about 30 and sterling at 139.5, but intervention by the leading banks, which started the selling of dollars freely, caused a reaction.

The Tribuna, commenting, says: "Foreigners, especially Americans, show that they have greater confidence in our currency than we have. Indeed, the opening on the New York stock exchange is always better for the Italian lira than the opening on the Italian exchange, which fact means that the panic of a few days ago has not only not yet been eliminated, but has become worse by reason of the political events of the last few days, which have accentuated the contrast between the Fascist and other parties."

Norwegians Honor Forefathers Who Came to U. S.



More than 200 Chicagoans of Scandinavian descent gathere din the Hotel La Salle last night to attend a banquet given in celebration of the arrival of the first Norwegian settlers in this country 100 years ago. Left to right: Olaf Berntz, Norwegian consul; Bishop John Lunde of Oslo, Col. T. A. Siqueland, who served as toastmaster, and Alfred O. Erickson. [TRIBUNE Photo.]

BISHOP LUNDE MAKES ADDRESS AT NORSE FETE

Dr. Johan P. Lunde, bishop of Norway, addressing 200 men and women of Norwegian birth or descent at a banquet last night at the La Salle hotel commemorating the 100th anniversary of the coming to America of the first group of Norwegian immigrants.

Bishop Lunde spoke feelingly of the enthusiastic welcome accorded him everywhere in America, and encouragingly of the great advances made by his people, both here and in the motherland. Col. Trygve A. Siqueland acted as toastmaster. Among the speakers was Attorney Alfred O. Erickson.

The principal event in the centennial celebration will be held today, when at the municipal pier a large group of Norwegian-Americans will be addressed by Vice President Dawes, Senator Deneen, Mayor Dever and Congressman O. J. Kvale of Minnesota.

PENNSYLVANIA BONUS HIT.

Philadelphia, Pa., June 27.—(AP)—The state supreme court today decided that a proposed constitutional amendment, permitting a $35,000,000 bond issue for soldiers' bonus, cannot be submitted to the people this year.

PYRAMID CITY OF PREHISTORIC DAY FOUND IN MEXICO

May Reveal Secrets of Long Lost Taya Race.

BY JOHN CORNYN.
[Chicago Tribune Press Service.]
[Copyright: 1925: By The Chicago Tribune.]

MEXICO CITY, June 27.—Engineers headed by Pedro Cafarell report the discovery of an immense prehistoric city near Orizaba, in the state of Vera Cruz. It covers several miles, has four immense pyramids, overgrown fortifications or city walls, more than 100 underground chambers, a multitude of buried houses and vast terraces, the construction of which must have occupied thousands of men for many years.

Sculptured tablets, similar to those found in the uplands near Mexico City, and bearing a crude resemblance to those of Yucatan, give the newly discovered city great importance.

May Be Key to Taya Race.

"This city can easily rival the famous ruins of Teotihuacan which were recently excavated by the Mexican government," Senor Cafarell said. "The ruins are so vast and so far reaching, the terraces are so large and the pyramids so high that it would take years to evacuate and require immense sums of money.

"The city undoubtedly flourished previous to the wonderful civilizations of Yucatan. It may furnish a key to the origin of the ancient and mysterious Taya race which is now occupying the attention of the Carnegie institute and noted American scientists."

Preceded Civilized Indian Races.

Other reports in Orizaba seem to indicate that the buried city is early Maya. It lies in the track of the more civilized Indian races southward from Tampico, where they were supposed to have landed after coasting along the Gulf of Mexico nearly 2,000 years ago. It is probable, however, that the inhabitants of the newly discovered city came long before the migrations known to Mexican tradition.

REV. M'WHORTER WILL CONDUCT SERVICES HERE

The Rev. Gardner A. MacWhorter, vicar of St. John's church, Wisconsin Rapids, Wis., for the past year, has resigned his charge, and will move to 1713 Ridge avenue, Evanston, on July 1. During July and August he will be in charge of the services at St. Bartholomew's church, Stewart avenue and Normal parkway, while the rector, the Rev. Howard R. Brinker, is in Europe on a vacation.

On Wednesday at midnight the Rev. Mr. MacWhorter will have charge of the broadcasting of personal messages and news bulletins from Zenith radio station 9XN, Chicago, to the MacMillan arctic expedition which sailed from Boston on June 17. Before going to Wisconsin, Dr. McWhorter served for 10 years in Episcopal churches in Chicago, and was religious editor of THE TRIBUNE for one year.

Garages --- Permanent

Satisfaction, Durability, Beauty and Price



18x18—Two Car

This Garage Built on Your Lot for $230

Why stop at one place? It will pay you to investigate our Permanent Perfect Built Garages, then look at others, and you will readily see why August Garages stand out in the front line.

We build any size you want, or any style, with cement, water, electricity, paint, at attractive prices. Our payment plan will satisfy you, and our rates are normal.

Call, phone or write for particulars.

A. AUGUST

2100-30 Clybourn Ave. Lincoln 0588-2900

Open week days to 5:30, Sundays 9:00 to 12:00

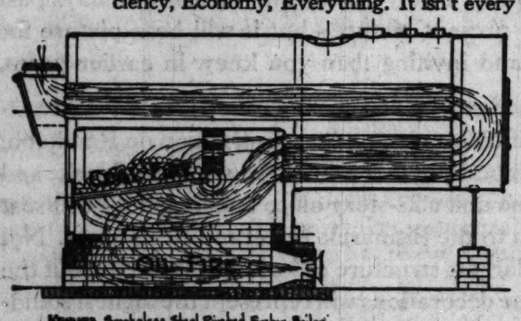
Watch for the formal opening of our new building

KEWANEE

Has Matchless Circulation

Suppose, when burning oil for fuel, you find it necessary to change to coal for a day or two—that's all right with the Kewanee Smokeless All-Steel (riveted) Firebox Boiler. You can switch from oil to coal and back again as often as you like, and *you won't have to make any change in the boiler.*

That's mighty convenient, you bet, but a bigger reason than that for using a Kewanee Boiler is its matchless circulation which means Life, Efficiency, Economy, Everything. It isn't every boiler by a jug full that can burn oil without letting most of the heat escape up the chimney. But the Kewanee Boiler *can*, because it is well designed.



Kewanee Smokeless Steel Riveted Firebox Boiler

Likewise it has the proper heating surface so that the products of combustion, or hot gases quickly impart their intense heat to the water in the Boiler. Think these things over, gentlemen, and you will realize their vast importance.

A Kewanee Smokeless Steel (riveted) Boiler not only has the necessary firebox space and heating surface so arranged as to extract the most of the heat from the gases, but it has one feature which distinguishes it from every ordinary boiler. Here's where circulation heads in at.

Efficient heat absorption depends upon circulation of the water so as to remove all the steam bubbles as fast as they are formed on the heated surfaces.

Now, the water tube grate and header is built into Kewanee Smokeless Boilers in the high temperature zone of the firebox directly above the oil burner. The pumping action furnished by the rapid formation of steam in these tubes causes forced circulation of the whole water content of the boiler, and helped by large waterways, this circulation sweeps the steam bubbles from the heating surfaces and thus maintains the most effective condition for the transfer of heat. That is the story inside the boiler shell.

And don't lose sight of this way to heat the oil before it reaches the boiler. Just connect the oil heater pipe to the opening in the firebox shell opposite the water header. You will then get heated oil as soon as the burner is lighted. This means good circulation for the fuel oil also.

Ask our local representatives, or write to the factory direct if you wish, for records of Kewanee Smokeless Firebox Boilers burning oil. It pays you golden dollars to be thoroughly informed.

KEWANEE BOILER COMPANY

KEWANEE, ILLINOIS

Steel Heating Boilers, Radiators, Tanks, Water Heating Garbage Burners

BRANCHES:

ATLANTA 1812 Candler Bldg.
BIRMINGHAM 1902 Age Herald Bldg.
BOSTON 164 Little Bldg.
CHARLOTTE 109 Johnston Bldg.
CHATTANOOGA 1203 James Bldg.
CHICAGO 622 W. Washington Boul.
CINCINNATI P. O. Box 73
CLEVELAND Superior Ave., N. E. at 17th
DALLAS 1903-4 Santa Fe Bldg.
DENVER 1228-1236 California St.
DES MOINES 707 Kirkwood Bldg.
DETROIT 1772 West Lafayette Boul.
EL PASO 220 Mesa Ave.
GRAND RAPIDS 402½ Michigan Trust Bldg.
INDIANAPOLIS 221 Indiana Terminal Warehouse
KANSAS CITY 3014 Wyandotte St.
LOS ANGELES 420 E. 16th St.
MEMPHIS 1813 Exchange Bldg.
MILWAUKEE 440 Bowker St.
MINNEAPOLIS 701 Builders Exchange Bldg.
NEW ORLEANS 214 Carondelet Bldg.
NEW YORK CITY 47 W. 42nd St.
PHILADELPHIA 2101 Real Estate Trust Bldg.
PITTSBURGH Empire Bldg.
ST. LOUIS 4360 Forest Park Boul.
SALT LAKE CITY 204 Deely Bldg.
SAN ANTONIO 502 Calaveras Bldg.
SAN FRANCISCO 626 Mission St.
SEATTLE 336 Columbia St.
SPOKANE 806 Empire St. Bldg.
TOLEDO 1121-22 Michigan Bldg.

CANADIAN REPRESENTATIVES—Canadian Kewanee Boiler Company, Limited
66 Richmond St., East, Toronto, Ontario

Jewett Coach $1260

F. O. B. Detroit, tax extra



Its New Coach Ideas Have Won Thousands



Rear leg room 45 in. Front leg room 43 in. That means comfort on long trips.



Roomiest Rear seat passengers leave the Jewett Coach without disturbing those in front.

PAIGE JEWETT

Already, thousands have bought Jewett Coach—the greatest Jewett ever built.

They have bought because it's the finest Coach ever designed—and because its superior qualities can be seen and demonstrated.

New Coach Art

Jewett Coach is a study in smartness—a marked departure from the "box look" heretofore associated with the name Coach. Gracefully rounded corners and back—double belt moulding—newer lines and truer harmony than you've ever seen in a Coach. And we finished it in colorful, permanent lacquer to add distinctiveness.

Jewett has introduced a new type of upholstery in the Coach—an ideal combination of beauty and wearing quality. Jewett Coach is *first* with quality upholstery.

And Jewett built this Coach for five. There's plenty of room to relax to any careless riding position. Long drives will leave you fresh and ready to go again. Thousands have bought Jewett Coach because it has abundant roominess.

A New Power Thrill!

The statement that "Jewett Coach will outperform any car within $500 of its price" is not a slogan—it's a proved fact. There's a Jewett Coach ready to prove it for you. And we'll make the test anywhere—any time you specify. Such performance is made possible by engineering horse-sense that provides a motor big enough to do a man-size job with perfect ease.

Jewett motor will last for years without rebuilding, due to full, high-pressure oiling, even to the valve tappets.

It will stay quiet because pump and timing shafts are now driven by a chain—automatically adjusted as wear occurs.

It's the smoothest motor that ever responded to your foot on an accelerator because it has a heavy counterbalanced crankshaft that eliminates vibration. This superbly balanced motor retains its smoothness for years.

New Handling Ease

Jewett Coach is a modern car for modern people—able to flash its way through heavy city traffic—convenient to park—easy to handle as any car can be, and ready to do its 300 miles a day on the road. It is more interesting to try than it is to read about. A phone call will bring a Jewett Coach to your door. 570-B

Paige-Lockheed 4-wheel brakes at slight extra cost.

Michigan Ave. at 22nd Street

BIRD-SYKES COMPANY

Telephone Calumet 6060

Open Sundays and Evenings

Broadway Motor Sales, 6335 Broadway
Clarke Motor Sales Co., 7736 S. Halsted St.
Emil Denemark, 3360 Ogden Ave.
Houser Motor Sales Co., 2945-47 E. 92d St.
Tracy Holmes Motor Co., 1027 Davis St., Evanston
Hurlburt Motor Car Co., 2826 W. North Ave.
Lewis Bros. Motor Car Co., 3922 Irving Park Blvd., 3944 Lincoln Ave.
Locht Bros. Motor Sales Co., 11400 S. Michigan Ave.
Martin J. O'Brien Co., 4046 Washington Blvd., 600 W. Madison St., Oak Park
O'Donnell & Schutz Motors, Inc., 7734 Stony Island Ave.
West Englewood Motor Sales, 6401-3 S. Ashland Ave.
Woodlawn Motor Car Sales & Service Co., 6136-38 Cottage Grove Ave.

ILLINOIS

Aroa—R. J. Lyons
Arlington Heights—A. G. Hercher
Aurora—Traub & Schultz Co.
Beardstown—W. G. Stucke
Belvidere—Meyer's Garage
Bloomington—C. W. Frey & Son
Blue Island—Elmhorn Auto Sales
Bowen—Scott Service Station
Bushnell—Leo R. White
Byron—Graham & Mayewald
Canton—Ray Sullam
Carthage—W. S. Walton
Champaign—H. A. Nelson & Son
Chandlerville—Emery Carter
Charleston—Kercheval-Austin Motor Co.
Chester—J. C. Heine
Chicago Heights—
C. Archer Motor Exchange
Crescent—D. E. Crum
Danville—Frank Ryan
Decatur—Ben S. Yale
Des Plaines—Kuhlmann & Nagel
Dixon—Earl E. Watts Garage
Dwight—W. G. Short & Son
East Moline—The Jefferson Garage
East Peoria—All-Service Garage
Elgin—Axel W. Moody
Elmhurst—Sommers Sales & Service
Elmhurst—Keller Motor Sales
El Paso—Chas. O. Patton
Forrest—Forrest Garage
Forreston—W. E. Russell
Fox Lake—Fox Lake Garage
Fox River Grove—Fox River Sales Co.
Galesburg—E. J. Aitchison
Galesburg—Martin Motor Co.
Galva—Hall & Johnson
Geneseo—Miller & Nordlinz
Gridley—W. E. Freshlick
Grigsville—Clark Auto Sales
Hampshire—Maynard Garage
Harvard—France Motor Co.
Harvey—Eckert's Auto Sales
Henning—Lorch
Henry—L. T. Meisner
Jacksonville—L. F. O'Donnell Motor Co.
Joliet—Union Motor Sales
Kankakee—Jeffery & McBroom
Kelthsburg—J. W. Gray
Kewanee—J. M. Woodard
Lake Bluff—Lake Garage
La Grange—Jensen Motor Sales Co.
La Salle—Paige & Jewett Sales & Service
Lawrenceville—Courtney & Hyser
Lexington—McConnell & Strayer
Lincoln—Lincoln Machine Co.
Lockport—W. C. Reed
Macomb—Jenks Motor Sales Co.
Manito—Scitz Hardware Co.
Marengo—Boeltz Bros.
Mason City—M. Hurd
Melrose Park—Chapple Motor Sales
Moline—The Jefferson Garage
Mount—J. J. Kirk
Mulkey—Furr Motor Sales
Mundelein—Jenks Motor Sales Co.
Mt. Morris—Keller Motor Sales Co.
Mt. Sterling—Southern Auto Co.
Naperville—C. G. Meixner Auto Sales
Newton—J. V. Bunn
Niles Center—Andrew Schmitz
Oregon—Lemmon & Pugh
Ottawa—Ottawa Motor Co.
Paxton—C. E. Sherman
Pekin—Brust's Garage
Peoria—Jefferson Motor Co.
Plymouth—Standard Motor Co.
Pontiac—R. B. McKittrick
Princeton—Shaw Auto Co.
Putnam—Geo. E. Hemrichouse
Quincy—Jenks Motor Sales Co.
Rochelle—Dexter Stocking Co.
Rockford—Bliss-Williams Co.
Rock Island—John Doe Auto Co.
Roseville—Roseville Motor Co.
Rushville—E. Mallery & Son
Savanna—Henry Hartman
Shabbona—Coqueline & Holmes
Somonauk—Fred Passwitz
Springfield—Cooper & Marlow
Sterling—A. J. Pratt
Streator—Ray Franklin Sales Co.
Sullivan—Newbould & Senkins
Sycamore—W. C. Loftus
Union—Albert A. Keach
Vera—Bert McAdams
Washington—C. & G. Motor Co.
Watseka—Smith's Garage
Waukegan—Howes Garage, Inc.
Wenona—E. J. Rynels
West Liberty—Keizer Motor Sales
Woodstock—A. J. Dudeld
Zion City—Zion Instr. and Ind.

INDIANA

Crown Point—Dahlke Motor Supply
Hobart—Sykes Auto Sales
Fort Wayne—L. Rosenbaum
Gary—Gary Motor Sales Co.
Goshen—Hinkle-Leedy Auto Sales
Hammond—Sessler Garage
Hammond—O'Neil Auto Sales
Hobart—Hobart Auto Sales
Kentland—Loughridge Sales & Service
Kokomo—Dicker Motor Car Co.
Monticello—Auto Maintenance Co.
Lowell—Hayden & Brownell
Marion—Paige-Jewett Motor Sales
Montezuma—A. E. Eberley
Michigan City—Johnson-Gale & Cousins
Peru—Automotive Sales Co.
Plymouth—Dixie Garage
South Bend—Goren Motor Sales
Syracuse—Syracuse Auto Sales Co.
Warsaw—Mollenhour & Arnold

IOWA

Burlington—Warming Motor Co.
Cedar Rapids—F. H. Newman Motor Co.
Clinton—G. E. Bickelhaupt
Davenport—Carleton Motor Co.
Dubuque—Schepple Motor Co.
Marshalltown—Lukavsky Motor Co.
Muscatine—Ranker Auto Co.
Preston—Frank Menneke
West Liberty—W. T. Greer

MICHIGAN

Grand Rapids—Kent Motor Sales Co.
Kalamazoo—Thos. M. Orrell Co.
Muskegon—Tawsser Motor Sales
St. Joseph—Paige & Jewett Sales & Service Company

MISSOURI

Hannibal—Jas. Carter

WISCONSIN

Beloit—Mosher Motor Co.
Janesville—Russell's Garage
Racine—Belle City Auto Sales Co.

F. N. Matthews & Co.

21 E. Madison St.
Between State and Wabash

MONDAY ONLY



Ensemble Suits

Fos Summer Wear

$14.75

Regular $25 Value

The newest and smartest fashion of the summer; Coats of filmy Georgette, banded with satin at collar, cuffs and border in combination with frocks of distinctive printed crepe—*the midsummer ensemble complete*, featured for Monday only at $14.75.

$5000 Life Insurance $57.10 AGE 30

With $50.00 a Month Disability Benefit

Dividends Reduce this Cost after the first year

Write for cost at your age

HERBERT RAY, 105 Fremont St., Chicago

ermanent
Beauty and Price

This Garage Built on Your Lot for
$230

will pay you to investi-
t Built Garages, then
readily see why August
nt line.

or any style, with ce-
nt, at attractive prices.
you, and our rates are

for particulars.

GUST
Lincoln 0588-2900
undays 9:00 to 12:00
of our new building

ch
D



housands
proved fact. There's a
y to prove it for you.
e test anywhere—any
ch performance is made
ering horse-sense that
g enough to do a man-
t case.
last for years without
all, high-pressure oiling,
appeta.
because pump and tim-
riven by a chain—auto-
s wear occurs.
t motor that ever re-
t on an accelerator be-
counterbalanced cranks
es vibration. This su-
tor retains its smooth-

ndling Ease
modern car for modern
its way through heavy
ient to park—easy to
an be, and ready to do
on the road. It is more
han it is to read about.
ring a Jewett Coach to

Y Telephone Calumet 6060

nnell & Schutz Motors, Inc.
7704 Stony Island Ave.
st Englewood Motor Sales
6401-3 S. Ashland Ave.
odlawn Motor Car Sales &
Service Co.
3136-38 Cottage Grove Ave.

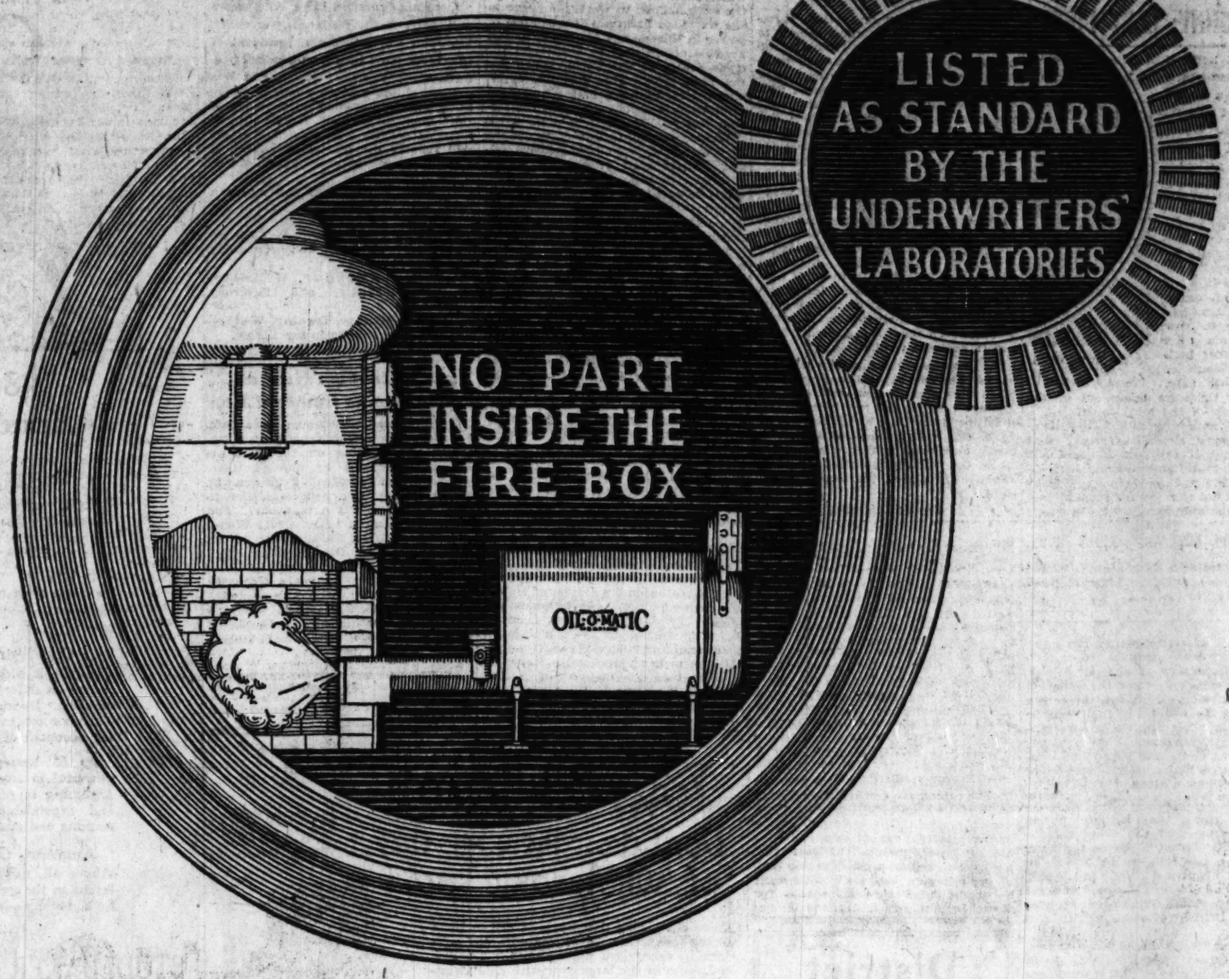
tland—Longbrides Sales & Servic
ne—Dickey Motor Car Co.
rie—Auto Maintenance Co.
ell—Hayden & Brownell
ne—Paige-Jewett Motor Sales
ne—A. E. Eberley
kegan City—Johnson-Gale & Condon
—Automotive Sales Co.
mouth—Dixie Garage
h Bend—Owen Motor Sales
ne—Syracuse Auto Sales Co.
ne—Mollenhour & Arnold

IOWA
lington—Warming Motor Co.
r Rapids—J. H. Newman Motor Co.
ne—G. E. Bickelhaupt
nport—Carleton Motor Co.
ne—Schepple Motor Co.
shalltown—Lahaveky Motor Co.
ston—Banker Auto Co.
ne—Frank Meneke
Liberty—W. T. Gyrex

MICHIGAN
d Rapids—Kent Motor Sales Co.
mazoo—Thos. M. Orrell Co.
ton—Townes Motor Sales
mouth—Paige & Jewett Sales & Servic
mpany

MISSOURI
ello—Jas. Carter

WISCONSIN
—Murphy Motor Co.
ne—Kenneth's Garage
ne—Belle City Auto Sales Co.



Here's oil heating
refined to it's simplest form

So many thousands are placing orders for immediate installation that there is bound to be a serious shortage of Oil-O-Matics this fall. Install now, make small payment October 1st—take a year to pay the balance.

Here's the simple story of how and why your home should be heated with oil. Also, why your decision should be made now, if you want everything that science and the largest manufacturer can give you.

There can be only one right way. You cannot afford to consider any other. Prominent engineers have shown how oil should be used as fuel for your home.

Everyone knows that low gravity fuel oil contains the most heat units and costs the least per gallon. So, the oil burner you select must be designed to use this economical fuel.

Authorities agree on this

The correct method according to the best authorities can be simply explained. Oil must be broken up [nebulized] so fine it will float like a fog. So vaporizing with hot plates is wrong. It must be mixed with a certain amount of air. So the burner itself must automatically determine this. Manual control cannot do it. Oil must be consumed before it touches anything. In suspension, it is called. Therefore, no part of the burner must be inside the firebox. Oil must be burned in reflected heat. A firebrick lining in the lower part of your furnace or boiler is absolutely vital to proper combustion.

Outsells all other types

Williams was the first to take these age old laws and apply them to a small, quiet, automatic oil burner for the home. That was nearly seven years ago, and Oil-O-Matic has proved the soundness of these principles for six winters in homes and buildings of every size.

More people now have Oil-O-Matics in their homes than any other type of oil burner.

And today it is outselling all other oil burners, regardless of price.

Installed in any good heating plant

This way of oil heating makes it simple to change from coal to oil. But the changes brought about are tremendous.

Simply tear out the unsightly coal bin, install a storage tank for oil, set the Oil-O-Matic in front of your present boiler or furnace, connect a thermostat upstairs, and you have automatic heating.

From that moment on you never have to think of your heating plant. Everything is automatic. The Williams Thermal Safety Control automatically checks each part, each time the burner starts and stops. Nothing can work unless everything is working right.

Your home will be heated better than it ever was with coal. It will be uniformly heated, upstairs and down. Many users find an actual saving over coal, but all agree that the convenience, comfort and cleanliness of Oil-O-Matic is beyond price. They would not be without it, if its cost exceeded that of coal.

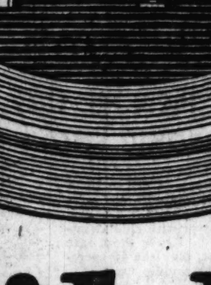
You too, will look upon your Oil-O-Matic as the greatest modern convenience. It ranks ahead of running water and electric light, because it relieves you of more burdensome work.

Only those who act promptly, can be sure of having Oil-O-Matic Heat

You will want to begin enjoying Oil-O-Matic heat this fall when it is impossible to regulate a coal fire. Only 40,000 Oil-O-Matics can be made our way this year. With 1,000 dealers actively engaged in supplying the enormous demand, there is an average of only 40 Oil-O-Matics available to each dealer *for the whole year!* Hundreds have already passed their allowance many times. That means a serious shortage this fall.

Right now is the time to protect your own welfare. See the dealer in your community immediately. He is financially responsible, experienced and well organized. Let him look over your heating plant and give you an estimate of the cost of Oil-O-Matic heating. He guarantees every installation and offers attractive terms.

The coupon below is for your convenience in sending for a copy of "New Facts About Oil Heating." It's a library edition, beautifully illustrated and bound. Send for it today.



Library Edition *Mailed Without Charge*

Here's an entirely new kind of book on Oil Heating. It develops and explains this vital subject so interestingly that it will bring you a true significance of the comfort and convenience of the oil heated home. Artistically illustrated in colors and bound. Sent free and postpaid when you mail the coupon.

This coupon brings the book—FREE

Or Not

Williams Oil-O-Matic Heating Corp., Bloomington, Ill.
Send me FREE and POSTPAID your library edition of "New Facts About Oil Heating" and special plans for arrangement of basement space.

Name _____

Home Address _____

_____

Our heating plant is ☐ Steam ☐ Hot Water ☐ Hot Air

NEW YORK CITY
H. E. Williams, Jr., Co., 101 Park Avenue

CHICAGO OFFICE: 185 North Michigan Avenue

SAN FRANCISCO
Thomas Day & Co., 725 Mission Street

Authorized dealers in every city and town of importance in the United States and Canada

WILLIAMS OIL-O-MATIC HEATING

WORLD'S LARGEST PRODUCERS OF AUTOMATIC OIL BURNERS

FINDS BRITISH POLICY DECREED BY ISLAND JAM

Balance of Power Vital, Says "Augur."

(This article by the well known writer, Augur, appears under the title of "Motive and Policy" in the English Fortnightly Review on July 1. It is a succinct statement of the true motives of British foreign policy. Its special interest, apart from the fact that the author belongs to the inner circle of political knowledge, lies in the challenge which caused the article to be written. Augur was challenged to write an article of not more than 2,000 words, complete in itself and perfectly clear on the issue.)

BY AUGUR.

LONDON, June 27.—To get at the bottom of a quarrel among men the Frenchman's advice is, "Look for the woman." To understand a policy—get at the motive behind it.

An acquaintance of sorts with British foreign policy may be obtained from the study of treaties and of other documents. Blue Books, White Papers, and personal memoirs supply the student with useful information. Yet this cannot bring real understanding if the motive behind the policy remains obscure. To understand British foreign policy it is not sufficient to describe political combinations and the thrust and parry of the diplomatic game. Let us for once—to understand British foreign policy—leave foreign policy alone and turn to the motive behind it.

Policy Dictated By Need.

The currents which govern the life of nations are hidden away deep below the interweaving sequence of daily events. These currents cannot be ruled by the will of an individual or turned aside by a chance event. They have their source in the mystery of race, in tradition and in essential needs. Behind political action stands the national need as the motive for it. To know the force which causes the wheels of diplomacy to go round we must discover the real need of the British nation today.

The time is not yet when we may speak of the motive of the foreign policy of the British Empire. The process of imperialization is under way. But as things lie at present British imperial policy remains the policy of Great Britain herself as the predominating partner. The needs of the parts of the Empire are great, but they have not come into full play, and it is the need of the United Kingdom which governs British foreign policy. The talk about imperial consultation is misleading. During the great war there was for a moment of a few years imperial consultation in the true sense of the word. Now things have returned to a less cohesive position, and—often consultation with the dominions is a pretext for procrastination when the foreign office wants to gain time more than anything else. It will be some time before there is real imperial consultation.

Careful study brings the conviction that there is a national need today which in Great Britain surpasses all others. It is expressed by the question: What is the country to do with the surplus of her population?

There was a time when the radiating energy of a small nation threw her sons into the world. In their exuberance these exiles and hardy adventurers built up empires. They achieved even more, for going beyond national and imperial limits, they founded new states and new nations.

A Small World.

With time the British nation became great, but the world became small. The period of joyous far flung adventure was followed by periods of fruitful acquisition, of prosperous growth, and of consolidation. At home the period of industrialization brought to the British colossal wealth and power.

The great war ushered in a new period. A future generation will decide what name to give it. Yet if we do not know its name, we know well the burden it has brought: the problems of the surplus of population.

A natural law exists which imposes a limit on the number of people able to exist on a square mile of land in proportion to its natural and agricultural food resources. This number is exceeded if additional resources are provided by industrial development, by transport facilities, or by the increased buying power of accumulated wealth. This is the law of the so-called "civilized surplus." If industry goes back or disappears, if transport facilities dwindle, if the flow of wealth is arrested, the civilized surplus suffers.

There is the example of Russia. After the bolsheviks came into power that country saw its industries closed down, its transport ruined, and its reserves of wealth wiped out. In consequence millions of people were doomed to disappear. War and terror, epidemics and famine—they all worked toward the thinning of the population.

Statisticians complacently count the millions swarming in civilized countries. The major part of these millions belongs to the civilized surplus. A setback, whether in industry or in transport facilities or in wealth, releases the evil forces which are on the alert watching for the opportunity to get in a blow at the human race. The millions of the civilized surplus pay the penalty.

Unemployment a Menace.

In Great Britain more than three-quarters of the population belong to that surplus, and suffer from the setbacks mentioned. New Zealand, measured in square miles, is of the size of Great Britain. Yet as compared with the forty-two millions of the latter, the dominion can support only three million people. This because, being an agricultural country, New Zealand does not carry a civilized surplus.

The war, by restricting the buying power of the world and by calling forth the development of industry in other countries, has hit industry and trade in Great Britain badly. The permanent unemployment which now exists in the country is a sign of this. In the life of a nation it is difficult to avoid periods of slackness when temporary workers are deprived of their regular occupations. But when unemployment becomes permanent it is a terrible menace to national virility.

An unemployed is a person who has worked and who expects to work again. Then time goes on and work does not appear: the unemployed becomes the creature of the dole, which he receives from the state partly as a charity, partly as a ransom. The doleman looks upon the subsidy supplied by state charity as upon a permanent vested right.

Plastic Material.

The dole man is plastic material in the hands of the extremists. But from the point of view of the national future it is much worse that often he descends to the depths of sloppy content and thinks the dole is the ideal of well being. In time the nation is fouled by the presence of people who have never produced. There are thousands of youths in Great Britain who have never done a day's work, who have never had work offered them, and who do not know what work is. Here is a great national peril. Subconsciously the nation is aware of it, and its policies at home as well as abroad are governed by the apprehension of a great danger.

The national need dictates the national program: to develop the external trade of the country and to accumulate wealth abroad. The civilized surplus in Great Britain cannot exist if her industries do not maintain at least their production, selling a considerable part of it in foreign lands. Wealth must be accumulated abroad, because for Great Britain, which depends on imported food and raw stuffs, wealth abroad is the regulator which permits to buy cheap and to tide over dull periods.

This program prescribes the lines which the foreign policy of the country must follow: to work for peace in the world; to maintain the balance of power in Europe against the strongest possible competitor; to keep open the trade routes of the world, which are the high seas. This formula determines better than any long compilation of diplomatic documents what the foreign policy of Great Britain must be.

Writers on political subjects delight in drawing up exact schemes which they expect their readers to accept without criticism. But really the citizen interested in the affairs of his country should do some thinking himself instead of accepting a cut and dried solution "because it is printed."

The formula connecting motive and policy has been given, as well as the lines of practical policy which can be deducted from it. The intelligent reader can apply the formula to the present political situation and see for himself how each question fits into the scheme. It will be then evident that Anglo-French relations, the attitude toward Germany, etc., can be explained by the basic formula.

The necessity to stand on the Rhine, to live in close and friendly cooperation with France, to encourage peaceful development in Germany, etc., will be understood. The citizen's duty is to understand the motive behind the policy.

EVAN FONTAINE FILES NEW SUIT AGAINST SONNY; LOST FIRST

White Plains, N. Y., June 27.—(AP)—Evan Burrowes Fontaine, dancer, today filed a second breach of promise suit in the Westchester County court against Cornelius [Sonny] Vanderbilt Whitney.



EVAN BURROWES FONTAINE. [Kadel & Herbert.]

Notice of a motion was filed simultaneously by counsel for Whitney, seeking a change of venue from Westchester county to New York on the ground that both were residents of New York City, the case therefore being out of the jurisdiction of the local court.

The dancer's original suit for $1,000,000 damages against Whitney was thrown out of the federal court last year after Miss Fontaine and her mother were indicted for perjury. They were charged with having fraudulently secured the annulment of the dancer's first marriage but the Brooklyn Supreme court later upheld the annulment decree.

A baby which Miss Fontaine claimed to be the son of Mr. Whitney figured prominently in the suit.

Slayer of Wife and Her Brother Gets Life Term

John F. Raymond, convicted of the murder of his estranged wife, Violet, and his brother-in-law, Raymond Buker, was sentenced to life imprisonment yesterday by Judge William Lindsay. Judge Lindsay overruled a motion for a new trial and upheld the sentence imposed by a jury a week ago. Raymond was tried on the charge of killing Buker in his home at 438 Albany avenue, where he also killed Mrs. Raymond.

OPEN AIR PARK DANCES START WEDNESDAY

Open air dances in three West parks will start next Wednesday evening, Dr. John Dill Robertson, president of the West park board, announced yesterday.

New, shiny, smooth concrete floors have been constructed on the edge of the lagoons in Garfield, Humboldt, and Douglas parks. Ten piece orchestras will furnish the music. A charge of 5 cents for every three dances will be made.

Dancing will be held five nights a week with the following schedule for each park:

Humboldt — Monday, Wednesday, Thursday, Friday, and Saturday nights.

Garfield — Tuesday, Wednesday, Thursday, Friday, and Saturday nights.

Douglas—Monday, Tuesday, Wednesday, Friday, and Saturday nights.

Hours will be from 8 to 11 p. m.

Two Switchmen Held as Police Wound Innocent Man

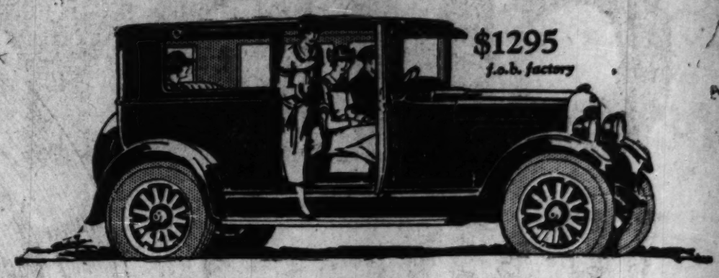
Two railroad switchmen were held by the police yesterday afternoon for further questioning on the part an automobile owned by one of them played in an accident Friday night which resulted in a policeman's bullet seriously wounding a passerby. The switchmen are Earl Ryan, 1011 Wenonah avenue, Oak Park, owner of the automobile, and Dan Sullivan, 2845 Polk street.

Walter Cotton, 19 years old, 3852 Arthington street, who was wounded by Sergt. Edward Hartnett when he fired at the fleeing car, was reported to be in a critical condition in Robert Burns hospital yesterday.

ROBBED OF $25 BY TWO BANDITS.

Isadore Mann, 4647 North Monticello avenue, was robbed of $25 by two men early yesterday while at Sawyer avenue and Roosevelt road.

Buy this Studebaker Coach—Now!



Studebaker will have no annual announcement of new models *to make July cars obsolete in August*

YOU may buy the new Studebaker Standard Six Coach today—or on any day of the year—with the confident assurance that no act of ours will stigmatize it as a "last year's model."

The new Studebaker Standard Six Coach is vastly *different* from the ordinary type of coach.

Coach price—Sedan quality

Compare it with other coaches and you will realize its difference in materials and craftsmanship. Doors are broad, seats full-width. There's room to enter or leave without causing occupant of folding seat to get out.

Its 50 horsepower engine is the most powerful in any car of its size and weight. Lightning in pick-up — unusually flexible — and dependable with all of the in-built stamina and sturdiness of every Studebaker.

Another "One-Profit" Closed Car

Above all, this Standard Six Coach is different in the value offered. Its price—$1295 f.o.b. factory—is exceptionally low. This is because it is a "one-profit" car, built complete—body as well as chassis—in Studebaker plants. Thus Studebaker saves the extra profits which other manufacturers have to pay to outside parts and body makers and gives the benefit to purchasers.

In July we will build nearly six times as many Standard Six Coaches as we made in February—an increase of 458%.

Month after month, all records have been broken, until today the Standard Six Coach is one of the most popular cars in our line.

Buy now—No need to delay

Now you can buy this new Studebaker Standard Six Coach with positive assurance that its value will not depreciate through annual announcements of new Studebaker models.

Come in NOW and see the value Studebaker offers in this sturdy, dependable, "one-profit" car. Today, more than ever, a Studebaker is a big money's worth.

This splendid quality car may be purchased on monthly payments

STUDEBAKER SALES CO. OF CHICAGO, Michigan Ave. and 21st St
Phone Calumet 6480

South Shore Branch 7434-38 Stony Island Ave. Phone Fairfax 9557
West Side Branch 4653-55 Washington Blvd. Phone Mansfield 8260
Cottage Grove Branch 6212-14 Cottage Grove Ave. Phone Fairfax 7200
North Side Branch 6101-5 Broadway Phone Sheldrake 4690
South-West Branch 7605-07 S. Halsted Street Phone Triangle 3900
Evanston Branch 1629 Orrington Ave. Phone University 2702

CHICAGO MOTOR SALES CO. 3207 S. Halsted St.
FAMOUS MOTOR SALES 10901 S. Michigan Ave.
INDEPENDENCE AUTO SALES 3804 Roosevelt Road.
E. C. SCHNEIDER MOTOR SALES 3548 W. North Ave.
S. & K. GARAGE 3850 S. Kedzie Ave.
NORTHWEST AUTO SALES 2650 Milwaukee Ave.

COMMUNITY DEALERS

ARLINGTON HEIGHTS, ILL., Gaare Motor Sales
BENSENVILLE, ILL., Geiles & Son
BLUE ISLAND, ILL., Blue Island Garage
CHICAGO HEIGHTS, ILL., Illinois Distributing Co.
CICERO, ILL., Cicero Motor Sales Co.
CROWN POINT, IND., Meeker & Claussen
CRYSTAL LAKE, ILL., F. L. Colby & Son
EAST CHICAGO, IND., East Cicero Garage and Sales
ELMHURST, ILL., Chant & Weinbauer
FRANKLIN PARK, ILL., Franklin Park Garage
GLEN ELLYN, ILL., Avenue Garage
GRAYS LAKE, ILL., Brandstetter Auto Sales
HAMMOND, IND., P. J. Bauwens
HARVARD, ILL., Weitzel Motor Co.
HARVEY, ILL., McInerney Motor Co., 2715-17 N. Cicero Ave.
HARVEY, ILL., Melvin Motor Sales
HIGHLAND, IND., M. J. Grimmer
HIGHLAND PARK, ILL., J. & L. Garage
LAKE ZURICH, ILL., Harkness Garage
LEMONT, ILL., D. & M. Garage
LIBERTYVILLE, ILL., Libertyville Garage
LOWELL, IND., Miller & Horvat
MAYWOOD, ILL., Proviso Motor Sales, 700 S. 5th Ave.
MELROSE PARK, ILL., F. & T. Garage
MORTON GROVE, ILL., Morton Grove Garage
PARK RIDGE, ILL., Burkitts Service Station
RIVERSIDE, ILL., Greenwell Motor Sales
UNION, ILL., Beasley Garage
WEST CHICAGO, ILL., South Side Garage
WESTERN SPRINGS, ILL., Wolf Road Auto Sales
WOODSTOCK, ILL., Goodrow Garage

STUDEBAKER

THIS IS A STUDEBAKER YEAR

District Managers Wanted

In cities of 50,000 up. Organizing crews of house to house demonstrators of house and street dresses at popular prices. Man with experience such as Fuller Brush and Real Silk preferred. Good commissions and exclusive protected territory. $5,000 to $10,000 a year should be easy. Give complete details of experience in first letter.

CAROL LEE,
130 Gateway Station,
Kansas City, Mo.

Your Children—Don't deny them this day of wholesome sport

The Largest Private Club Swimming Tank in the World—of the Long Beach Country Club.



Drive out—bring that boy and girl to Long Beach today. Let them join with our children in supervised play. Let them splash and swim in the largest private club swimming tank in the world. Leave them safe while you, as our guest, play the 18 sportiest holes of golf in the middle west.

See this restricted, matured country home community—its 25 miles of winding concrete boulevards and two and one-half million dollars' worth of homes with every modern convenience. You'll want to stay—and you can. Homes and homesite prices are not high—terms are reasonable. Rigid restrictions assure constant values and congenial neighbors always. Come—a thousand welcomes await you.

Long Beach

LONG BEACH COMPANY
Executive Offices
Michigan City, Indiana



The Last 20 Miles are the Hardest

75 miles per hour! To get there from 55, how much straight, smooth, level, open highway is imperative? How many such stretches are there?

Really there is time to see the other end of the speedometer only if it comes up as swiftly as in the Peerless Equipoised Eight. There is no awaiting second wind at 55 or 60. For there is no similar margin of capability among the cars of the world.

Of immense power, it is the more remarkable that the Peerless Equipoised Eight is without vibration. Vibration is simply non-existent. It is utterly out of the car. It has been *designed out.*

Soaring speed, abrupt deceleration against the engine, 40 miles per hour in second, elicit not a tremor or a cluck from this vibrationless automobile. There is never a sense of having plumbed its full capacity. There is only curiosity as to the real limit.

In every mile and wherever you park, the Peerless Equipoised Eight will repeat the impression a demonstration is sure to make.

THE PEERLESS MOTOR CAR COMPANY, CLEVELAND
MAKERS ALSO OF THE PEERLESS SIX

PEERLESS

The Peerless Motor Car Company Chicago Branch

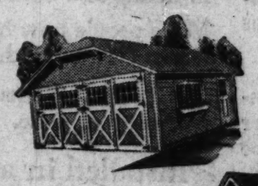
2323 Michigan Blvd. R. B. Thornton, Manager Calumet 4801

DEALERS

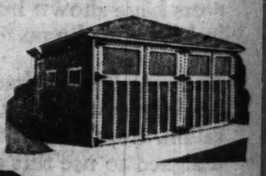
North Side Sales, 924 Sheridan Road, Chicago, Ill.
Frank Thielman, 2742 Lawrence Ave., Chicago, Ill.
Royal Auto Sales, 1755 Milwaukee Ave., Chicago, Ill.
North Shore Auto Co., 1735 Benson Ave., Evanston.
Jim Hazlett Motor Co., 40-48 N. Kellogg St., Galesburg, Ill.
Koppitz & Kirby, Kewanee, Ill.
Porter-Jacobus Peerless Co., 1820 Main St., Peoria, Ill.
J. D. Strutzel Automobile Co., Joliet, Ill.
Joe R. Cook-Peerless Co., 320 Ripley St., Davenport, Iowa.
Nolan's Garage, 705 W. State St., Rockford, Ill.
A. C. Gielow Motor Sales, 7th and Cedar Sts., Michigan City, Ind.



BILTRITE Quality GARAGES



50 Attractive Styles and Sizes



Cash or Terms Nothing Down



Economy Special 18x18 $229 Erected as shown above

The Choice of Men Who Know

Biltrite Garages have always been known for their superior workmanship and materials, and will continue to lead in better construction at low prices. Greater strength, warmth and appearance have placed them in a class far beyond the ordinary type.

WE WILL TELL YOU WHY in our free booklet, which shows every detail of construction in Biltrite Garages. Details do count, and only by comparing every feature can you determine the best value. Also let us show you a Biltrite in your neighborhood. Then ask the owner if he is satisfied. Built by

The Largest Firm in Chicago Building Garages Exclusively

Biltrite Garages have many new features found in no other building in the city. The models range from the lowest priced, durable garage to the most pretentious, with the latest folding doors—from a firm specializing for five years in garages. A representative will gladly call, day or evening, and offer you helpful suggestions without obligating.

Buy Now at New Low Prices

Frame or Stucco—Not Portable or Ready Cut—Built in Chicago and All Suburbs

Geo. E. Bradbury & Co.

Main Office 140 S. Dearborn St. (Opp. The Fair) Central 5105

Free Book On Garages

Please send me information on Frame and Stucco Garages.
Name .....
Address .....
Phone .....
Salesman can see me at ..... A. M. ..... P. M.

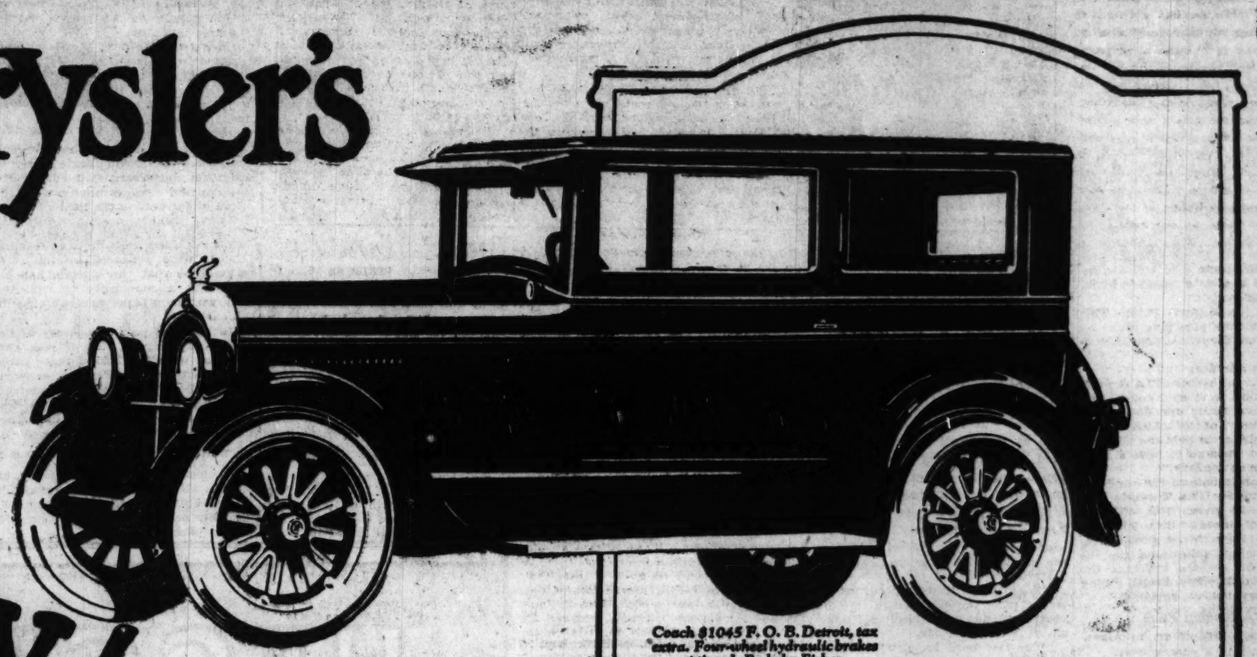
Branch Office 4753 Broadway (Evanston "L" at Lawrence) Randolph 2183

ADVERTISE IN THE TRIBUNE

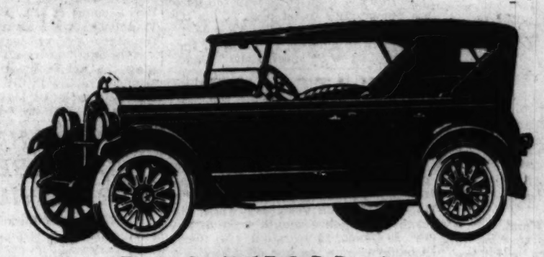
The New CHRYSLER FOUR

Walter P. Chrysler's Latest Achievement

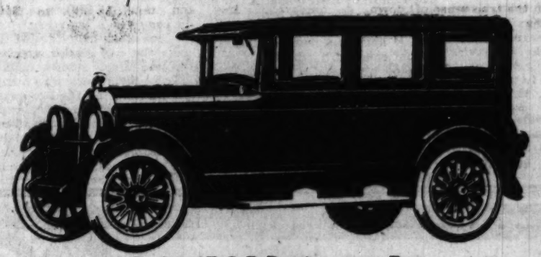
Now Ready!



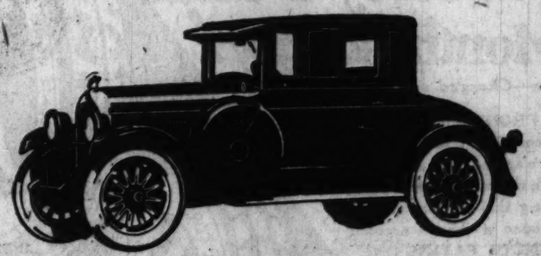
Coach $1045 F. O. B. Detroit, tax extra. Four-wheel hydraulic brakes optional. Body by Fisher.



Touring Car $895 F. O. B. Detroit, tax extra. Four-wheel hydraulic brakes optional.



Sedan $1095 F. O. B. Detroit, tax extra. Four-wheel hydraulic brakes optional. Body by Fisher.



Club Coupe $995 F. O. B. Detroit, tax extra. Four-wheel hydraulic brakes optional. Body by Fisher.

$895 Touring Car F.O.B. Detroit, Tax Extra

Walter P. Chrysler's full conception of what a four-cylinder car should be has now become a reality.

Mr. Chrysler announces the new Chrysler Four, companion car to the Chrysler Six. It is here, ready for your inspection.

Whether you are a car owner or not, by all means see this new Chrysler creation. Ride in it. Get to know the latest Chrysler achievement which the master car builder identifies with his own name.

It will amaze you; for it is our firm conviction that the new Chrysler Four represents a better and finer combination of power, speed, fuel mileage and charm of appearance than any other four in the world today.

For four years Chrysler-created products have steadily advanced to the very fore-front of the four and six-cylinder fields.

Chrysler engineering, Chrysler manufacturing quality and Chrysler value eclipsed all previous production records for cars that might be considered comparable.

Every step of that irresistible advance was part of the process in preparation for the production of the new Chrysler Four answering the insistent public demand for another Chrysler.

The basis for the beauty of the new Chrysler Four is the dynamic symmetry which Chrysler engineers were first to translate into beautiful motor car design in the Chrysler Six.

The wonderful riding qualities of the new Chrysler Four cannot be described. You must experience them to know what an advance has been made in the four-cylinder field. It is enough to say that a ride will amaze and delight you.

And when you ride you'll notice the absolute quietness of the four-cylinder engine, you'll find no rumble or tremors in the body of the car.

Here is a car you can truly drive all day without fatigue. It is hardly ever necessary to shift gears, except for starting from a dead stop. When shifting is necessary it is made clean and noiselessly by the matched transmission gears and easy clutch action.

There has never been the like of the new Chrysler Four at anywhere near its price. Be prepared for a great revelation.

Far ahead in power, speed, fuel mileage, beauty; in safety, ease and complete and perfect roadability.

First car of its price with the option of hydraulic four-wheel brakes at slight extra cost.

Delivers 38.5 horse-power—83 per cent more power certainty and performance than its official rating.

Positive full force-feed lubrication, giving far more efficient lubrication with no increase in oil consumption.

Unusual sturdy, rugged frame.

Engine completely isolated from chassis with floating platform spring in front. Rubber bushings and pads in rear—no metal to metal contact.

Steering mechanism designed especially for balloon tires.

Closed bodies Fisher-built.

R. H. COLLINS AUTOMOBILE CO., Distributors

3900 Michigan Avenue — Boulevard 3010

DEALERS IN CHICAGO DISTRICT

Advance Motor Sales.....3739 W. North Ave.
American Auto Sales Co..3749-51 Ogden Ave.
Austin Motor Co.....
....Washington Blvd. and Laramie Ave.
Burnstine Motor Sales.....2457 Michigan Ave.
Bergstrom Auto Sales Co.....828 W. 59th St.
Capitol Motor Sales Co..3006-08 Lawrence Ave.
Chicago Motor Sales Co...4407 W. Madison St.
Coles Auto Sales Co.....3801 Fullerton Ave.
Dixie Highway Garage...8283 S. Western Ave.
Drexel Auto Exchange.....6 E. 55th St.
Drexel Motors Co...6148 Cottage Grove Ave.
Enders Auto Sales...6426-28 S. Ashland Ave.
Frank J. Feeney.....7346 Stony Island Ave.
Hannion Auto Sales...8349-51 S. Ashland Ave.
L. E. Lilly Auto Sales, 8035-41 S. Halsted St.
L. E. Lilly Garage & Sales, 7623 S. Halsted St.
M. D. S Motor Sales Co., 1808-10 Irving Pk. Bl.
M. D. S. Motor Sales Co, 2009 Irving Pk. Blvd.
North Roseland Garage..10558-60 Michigan Av.
Park View Motor Co.....
.....Sacramento Blvd. and Grand Ave.
Portage Park Motor Sales, 4146 Milwaukee Ave.
Progress Motor Sales..2508-14 Milwaukee Ave.
Ritt Motor Co.....812 Diversey Parkway.
Riviera Motor Sales Co.....4824 Broadway.
So. Chicago Garage & Machine Co.....
.....9601 Ewing Ave.
Thomssen Bros. Garage & Motor Sales..
.....7334 N. Clark St.
Harrigan Auto Sales.....
.....438 W. Madison St., Oak Park, Ill.
Harrigan Auto Sales.....
.....517 W. Lake St., Maywood, Ill.
Geo. H. Koon.....Highland Park, Ill.
Hewes Garage, Inc.....Waukegan, Ill.
Evanston Motor Sales.....
.....1067 Davis St., Evanston, Ill.
Kotlan Bros. Motor Sales, Inc.....
.....5229 W. 22nd St., Cicero, Ill.
Addison Service Garage.....Addison, Ill.
Gaare Motor Sales.....Arlington Heights, Ill.
J. F. Kelly Motor Sales.....Aurora, Ill.
Cannon's Auto Service Co.....Barrington, Ill.
E. B. Bronson & Co.....Blue Island, Ill.
John J. Cinotto.....Braidwood, Ill.
John Z. Serafin Auto Sales.....Burnham, Ill.
M. B. Weaver.....Cary, Ill.
Eugene Cox.....Channel Lake, Ill.
General Garage & Auto Sales Co.....
.....Chicago Heights, Ill.
F. H. Schroeder.....Crystal Lake, Ill.
Deerfield Garage.....Deerfield, Ill.
Twin City Garage.....Dolton, Ill.
Ambrose Griffith.....Elburn, Ill.
Herman Hecht.....Elgin, Ill.
Lake County Motor Sales.....Gary, Ind.
Glen Ellyn Auto Co.....Glen Ellyn, Ill.
Calumet Auto Sales.....Hammond, Ind.
Hampshire Garage.....Hampshire, Ill.
M. J. Breen.....Harvard, Ill.
Harbor Garage.....Indiana Harbor, Ind.
De Zee Motor Sales.....Joliet, Ill.
H. E. Kukuk.....Leland, Ill.
Caldwell & Geisler.....Lombard, Ill.
Ogden Motor Sales.....Lyons, Ill.
McHenry Garage.....McHenry, Ill.
Ed Glay.....Morris, Ill.
Central Garage.....Naperville, Ill.
Orland Automobile Sales.....Orland, Ill.
Scott C. Cutter.....Oswego, Ill.
C. A. Angebauer.....Park Ridge, Ill.
Meyer Bros.....Peotone, Ill.
Earl R. Miller.....Plano, Ill.
Nippersink Garage.....Richmond, Ill.
J. B. Ades.....Sycamore, Ill.
Kopp's Sales and Service.....
....Tessville, Ill., P. O. Morton Grove, Ill.
G. W. Frame.....Woodstock, Ill.

CHRYSLER FOUR

PACIFIC COAST MAN GIVES TO ALGONQUIN FUND

Opening Tomorrow at the Camp for Youngsters.

Somewhat after the fashion of the little tin soldier and the toy dog left behind by Little Boy Blue, as described in Eugene Field's famous poem, the friends of Algonquin remain sturdy and stanch and true, year after year. Witness the following letter from Mrs. C. R. Boman, 4235 Greenwood avenue:

"All the way from the Pacific coast comes this check from my father. He writes: 'I remember that this is the time of year THE CHICAGO TRIBUNE collects money to send poor kiddies to the country.' So I know he has Algonquin in mind—and here is the $25."

Children Give Play.

The donor is Arthur E. Raze of Tacoma, Wash. Meanwhile, the friends of Algonquin not quite so distant continue to exhibit their good will and interest. Here is a note from Highland Park, for evidence:

"Inclosed please find $8.50. This represents receipts of a play given by seven children for the Camp Algonquin fund."

And here's another:

"The Clover club girls of La Grange gave an exhibit, and sold candy and lemonade. We made one dollar and twenty-five cents, out of which we are sending one dollar to help the children of the city of Chicago to have a good time in the open country."

So with each donation, the fund for Algonquin and for THE TRIBUNE free ice continues to grow. But with the first group of needy little children scheduled to leave for Algonquin tomorrow morning, collections for the camp must be speeded up, that the season's quota of happy, health giving vacations may not be curtailed.

To Algonquin Fund.

Yesterday's contributions to Algonquin:

$25.
Arthur E. Raze.

$8.50.
Edward Meyer, Helen Meyer, Betty Karger, Janet Shakeman, Margaret Mayer, and Claire Mayer.

$5.
The Holmes children.

$2.
M. L.

$2.87.
Students of room 206 A. M., Lakeview High school.

$1.25.
Students of room 201, Graeme Stewart school.

Total, $44.32.
Previously acknowledged, $934.93.
Grand total, $979.25.

To Free Ice Fund.

Contributions for the free ice fund received yesterday were as follows:

$10.
David B. Stern Jr.: Beverly Hills Westminister guild.

$5.
Paul G. Heineman; Carl W. Stern; Margaret Schutz; Mrs. W. A. Goodman.

$2.
M. L.

$1.
Anonymous; Clover club.

Total, $44.00.
Previously acknowledged, $2,115.37.
Grand total, $2,159.37.

Checks should be made payable to THE TRIBUNE Camp Algonquin fund or THE TRIBUNE free ice fund, and mailed to the cashier of THE TRIBUNE.

Winners of Achievement Contest Rewarded



Edward J. Tobin, county superintendent of schools, awards prizes in achievement contest. The winners, left to right, are: Burton Hoffman, Gertrude Baumgardner, and Fred Daher. [TRIBUNE Photo.]

NO SOFT SNAPS FOR RAWSON ON ARCTIC VESSEL

Kennett Rawson, 15 years old, of Chicago, will wash dishes, take his turn at the wheel and do any other hard work that may be assigned to him during his voyage into polar regions with Capt. Donald MacMillan's expedition. The boy is in for hard knocks, not for the easy life of a passenger, his father, Frederick H. Rawson of the Union Trust company, said yesterday.

Mr. and Mrs. Rawson returned yesterday from the east, where they had visited friends after seeing Kennett off at Wiscasset, Me.

"The few hard knocks he will get will be just the thing for Kennett," Mr. Rawson said. "It was too great an opportunity to let pass. This trip combines an opportunity to ride his two favorite hobbies, the sea and fussing around with mechanical things."

SEEK ATTACKER WHO FLED FROM HOME OF GIRL

Miss Marie Kear, 17 years old, 3319 Garfield boulevard, was taken to the German Deaconess hospital in a hysterical condition yesterday while Chicago Lawn police sought trace of Salvatore Genco, 23 years old, 4501 South Albany avenue, as her attacker.

According to Mrs. Marie Neuwirth, 3321 Garfield boulevard, a neighbor of the Kears, young Genco was seen to flee from the Kear home. A few minutes later Mrs. Neuwirth heard moans and investigated. She found the Kear girl in a half conscious condition in the front room of her home. The girl was in too hysterical a condition upon arrival at the hospital to give a coherent account of what had occurred.

BOMB DAMAGES LAUNDRY PLANT.

A black powder bomb did $1,500 damage early yesterday morning to the plant of the Armitage Wet Wash laundry, 4529 Armitage avenue. The police attributed the bombing to labor troubles.

BARRINGTON BOY WINS PRIZE IN COUNTY SCHOOLS

Burton Hoffman, 17 years old, of Barrington, was named the winner in the annual achievement contest staged by the schools of Cook county. As a reward he received a bank book with a $25 deposit from Edward J. Tobin, county superintendent of schools. The achievement course in the county schools embraces a home project such as gardening, raising cattle, and other similar industries. A different project must be undertaken each of the eight years of the course and must show profit.

Gertrude Baumgartner of Riverdale received second prize, a bank book with $15 deposited; Fred Danir of Barrington was next, and received a savings account of $10. Bank books with $1 deposits were awarded to each of the other seventy-four graduates.

As a new feature all students beginning the achievement course will be required in the future to have a savings account of at least $1, Mr. Tobin announced yesterday.

13 SWIMMING POOLS OPEN IN PARKS THURSDAY

Thirteen swimming pools operated by the playground department of the west parks will be opened to the public on Thursday. Specially trained life guards will be stationed at each pool and will act as swimming instructors. Last year, according to William J. H. Schultz, superintendent of the park system's recreation centers, 814,793 persons made use of the pools, despite the cool season, and it is expected the total this summer will exceed 1,000,000.

Swimmers who complete the course taught by the life guards and pass the regular Red Cross examination will be given certificates. The pools are located in the following parks: Douglas [2], Columbus, Dvorak, Eckhart, Franklin, Garfield, Harrison, Humboldt, Stanford, Sheridan, and Union.

Duchess of Rutland Forced by Poverty to Sell Home

LONDON, June 27.—(AP)—The impoverishment of some of Great Britain's old nobility is again emphasized in the announcement that the Dowager Duchess of Rutland, whose husband died May 8, is offering for sale the mansion in Arlington street which has been the town residence of the dukes of Rutland for 200 years. The duchess is residing in a four room lodge at the entrance to the mansion until she finds a small house.

ACQUIT BANK CHIEFS CHARGED WITH CONSPIRACY

Everette R. Peacock, former president, and three officials of the Milwaukee-Irving State bank, were found not guilty yesterday by a jury in Judge Emanuel Eller's court of conspiracy to defraud the bank of $375,000. The jurors agreed on the innocence of the defendants on the first ballot. A former trial had resulted in a disagreement.



E. R. PEACOCK.

A huge deficit was discovered in 1922 and in an investigation which followed it was charged that Peacock and Albert Sporleder, Charles Gascon, and Axel Setterberg had established the Peacock Seed company with the intent of defrauding the bank.

State Produces Checks.

Checks on the seed company totaling $375,000 were produced by the state as evidence that the officials had entered into a conspiracy to "fill the bank with bum paper and run off with the cash."

Stockholders paid the losses of the bank and early in 1923 it was consolidated with the Inland State bank. The indictment of Peacock and the others followed. Harold W. Anderson, cashier, was also indicted, but was granted a new trial when he turned state's evidence.

Attack Cashier's Evidence.

In closing arguments, defense attorneys attacked Anderson's evidence. They pointed out that Anderson had probably been promised immunity for his testimony.

O'CONNOR & GOLDBERG

23 Madison Street, East
205 State Street, South
4616 Sheridan Road
6348 Halsted Street, South
—and all O-G Stores

ALL SILK O-G HOSIERY

All silk from top to toe
Clear, Sheer, Perfect
CHIFFON

$1.65

EVERY SMART NEW SUMMER SHADE!

MEN! GIVE HER O-G HOSIERY

O-G HOSIERY is always full fashioned — and every pair perfect!

No Money Down
4 Months to Pay!

One Price—Charged or Paid For in Cash

HERE'S PROOF that ours is a liberal charge account plan, just like any department store's, and not an installment house! In this ad you'll find a coupon. By bringing this coupon with you, you can open a charge account here WITHOUT PAYING ONE PENNY DOWN if you are working and live in Cook County. This is even more liberal than the department-store plan. No red tape! No delay! NO INTEREST! NO CARRYING CHARGE!

Buy your tires, present coupon below and take 4 months to pay.



You Can Choose From 7 Standard Makes

GOODRICH SILVERTOWN, FISK RED TOP, FEDERAL HEAVY DUTY, U. S. ROYAL, FIRESTONE, DAYTON THOROBRED.

All Prints in Original Factory Wrappers and Serial Numbers

T-6-28

CHARGE ACCOUNT CERTIFICATE

This entitles you to open a charge account here without any down payment. The only requirements are that you work and live in Cook County.

You Must Bring This Coupon With You

MOTOR TIRE SALES CORP.
1514 S. Michigan Ave. 3530 Irving Park Blvd.

We are wholesalers and absorb the middleman's profit—that's why you buy standard tires at standard cash prices.

Motor Tire Sales Corp.
1514 So. Michigan Ave.
3530 Irving Park Blvd.

OPEN EVENINGS TILL 10—SUNDAYS TILL 4

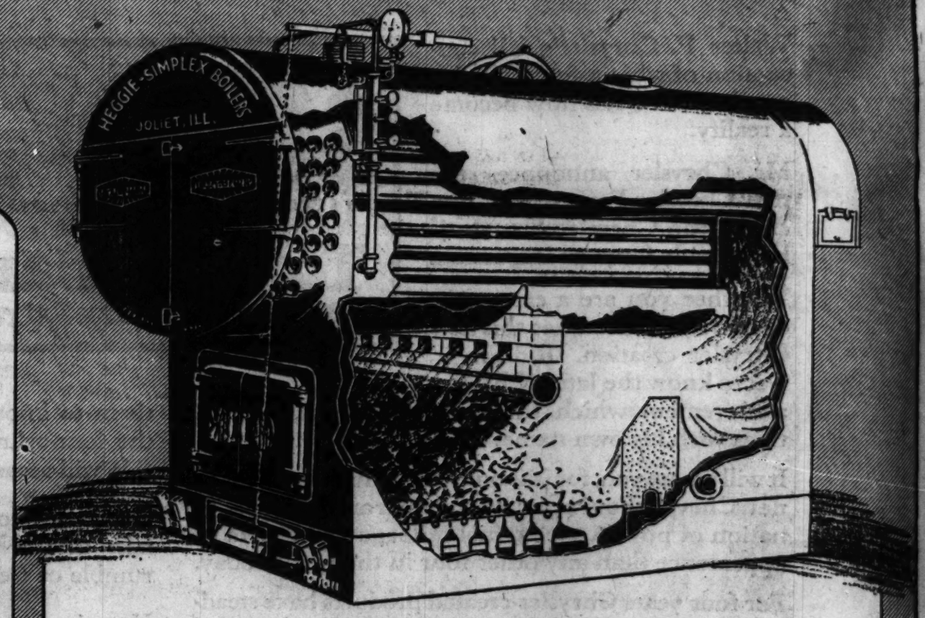
HEGGIE-SIMPLEX
[FORMERLY SIMPLEX]
ELECTRIC-WELDED STEEL BOILERS



Jackson Towers Building
56th and Everett Ave., Chicago
Walter W. Ahlschlager, Inc., Architects
Hanley & Company Heating Contractors

In thousands of the highest grade office buildings, hotels, apartments, theaters, schools, banks and residences throughout the Middle West, Heggie-Simplex installations are adding to their reputation for economy, convenience and complete reliability. Here are the facts of design and quality which have won the endorsement of architect, contractor, owner and care-taker wherever the Heggie-Simplex has been specified.

Chicago District Distributors:
THE KELLY & JONES COMPANY
2436 West Fifteenth St.
ROOSEVELT 3020



SUPERIOR
In Design — In Quality

The most modern boiler on the market, Heggie-Simplex combines in one electric welded unit three features of basic importance: (1) extra-large firebox and direct heating surface; (2) double flue travel; (3) single circulating body of water.

To you as the man behind the fuel bill or the shovel, these features mean a saving of 25% to 45% in fuel (any fuel), an equal saving in ash handling, about half the usual number of firings, and a saving of 1/3 in floor space.

The Heggie-Simplex can be set in place in a few hours. It is not only the simplest boiler to install, but also to keep clean and efficient. And its extraordinary economy makes it a favorite with oil burning manufacturers.

Heggie-Simplex is the quality standard among boilers. Built from extra-heavy plates of firebox steel, which welds better and affords greater strength than ordinary flange steel.

The welding is done by pioneers who developed electric arc welding to a point of perfection. In our shops it's not how fast or how cheap per running foot of weld. We bevel both edges, then abutt and fuse them as one. There is a vast difference between such welding and hasty work over rough joints.

This policy of quality material and workmanship is followed to the last detail—in the free rocking type grates, individual grate brackets, channel steel base, reinforced openings, interchangeable parts. And after final inspection, a certificate and guaranty covering each boiler.

If you are among those men who buy a car because it is the most comfortable, efficient and reliable—not merely the heaviest or the cheapest—you will upon investigation want a Heggie-Simplex Boiler. Write for large, colored illustration of the eight essential points of modern boiler design. Heggie-Simplex Boiler Company, Joliet, Illinois.

ELECTRIC-WELDED
HEGGIE-SIMPLEX
STEEL BOILERS

HEGGIE-SIMPLEX BOILER CO., Joliet, Illinois
Please send detailed information on Heggie-Simplex steel heating boilers.
I am chiefly interested in heating an [area] ... sq. ft. of floor.
I burned to coal.
Name ...
Address ...
City ...
State ...

BURNS ANY FUEL SMOKELESSLY — UNUSUALLY EFFICIENT WITH OIL

To Build Florida for the Working Man

The Florida Society of America Will Pay

$20,000 in Cash

For Names of Products Best Suited for Manufacture in Florida

What Products can be manufactured to best advantage in the state of Florida?

That's what the Florida Society of America wants to know!

And this Society, through its founder and president, Joseph W. Young, will pay $20,000 in cash for the best suggestions.

You May Be the One

Somewhere, there is someone who can tell us the one product best suited for manufacture in Florida.

We will pay that one person a grand award of $10,000 in cash.

And you may be the one!

Or you may get the second grand award of $4,000—or a part of $6,000 more that will be paid for other good suggestions.

Why We Make This Offer

It is agreed that Florida is destined to become one of the most important centers of industrial activity and commerce in the world. But Florida's progress in this direction has been retarded because it is the premier winter resort state.

The awakening has now come. Florida is NOT for the few alone. It is for the multitudes! Florida is now being balanced by industry. And new cities, such as Hollywood on the East coast, are being developed where industrial men may find homes.

The Florida Society of America believes that new manufacturing industries should be chosen after a careful consideration of their advantages in Florida, instead of permitting them to grow in a haphazard manner.

These are the reasons why the Florida Society of America wants to know the names of the products that are best suited for manufacture in Florida. And these are the reasons why we are willing to pay so liberally for the best suggestions.

What Florida Offers to Industry

Florida is wonderfully situated for industrial development, because—

—It is located within 48 hours by rail of more than four-fifths of the population of the United States—

—It has rich, natural industrial resources, and it enjoys a mild climate the year around—

—It is within short shipping reach of the vast raw materials of both South and Central America—

—It has ample transportation facilities, both rail and water. Its present harbors are being improved and in addition, the largest harbor between New York and South America is now under construction at Hollywood.

For these and other reasons, it is an accepted fact that Florida will soon astound the world with its opportunities for industry and industry's partner, the workingman—just as Florida has become the world's most famous winter resort.

The opportunity is unlimited. But the Florida Society of America believes that there are certain products which can be manufactured in Florida better than anywhere else.

It is to find what these products are, that the Florida Industrial Contest has been devised.

We Want Your Suggestion

What, then, above all other things should be manufactured in Florida?

We want your suggestion—everybody's!

And we will reward you richly, if your suggestion is one of the best received.

Everyone, everywhere is eligible to compete in this contest, excepting only the officers and employees of the Florida Society of America.

Your opportunity to earn one of the biggest cash awards is equal to that of any other person.

It is well worth your try!

How to Enter This Contest

It is easy to enter this contest. Simply sign and mail the coupon below. It will be your official registration in the contest.

And this coupon will bring you FREE and WITHOUT OBLIGATION, the rules of the contest and the complete list of cash awards.

It will also bring you full information about Florida and its industrial possibilities, which will better enable you to solve the problem.

Just sign and mail the coupon below and you may win one of these big cash awards. Do it today!

The Florida Industrial Contest

The Florida Society of America

Hollywood, Florida

Don't fail to sign and mail the coupon at the right! It will register you in the Florida Industrial Contest and bring you full information, FREE and WITHOUT OBLIGATION.

Mail this Coupon Today

THE FLORIDA INDUSTRIAL CONTEST,
Contest Department
THE FLORIDA SOCIETY OF AMERICA
Hollywood, Florida

Please send me free and without obligation on my part, The Florida Industrial Contest booklet, containing information that will help me in entering this competition.

Name _____

Address _____

REPORT BOB JR. WILL SEEK SEAT OF LATE FATHER

But No Official Word Is Forthcoming.

News was wafted down over the Wisconsin line yesterday that Robert M. La Follette Jr. will become an avowed candidate for the United States senate to succeed his late father within a few days. Young La Follette, it is said, will have the solid backing of the La Follette Wisconsin machine, including Gov. John J. Blaine, whose relations with the late Senator La Follette grew somewhat strained during the last year.

Family Goes to Washington.

Later in the evening, however, it was said the reports were without confirmation in Madison. None of the La Follette family was in Madison, Philip, district attorney of Dane county, having accompanied Mrs. La Follette and Robert M. Jr. when they left for Washington, Glenn P. Roberts, assistant district attorney, said.

Gov. Blaine, according to Wisconsin gossip, will run for senator against Senator Irvine Lenroot in 1926 after calling the special election to fill the La Follette vacancy and giving his support to young Bob.

Little political discussion was indulged in by young Mr. La Follette, who passed through Chicago yesterday in company with his mother and other members of the family en route to Washington, where they will wind up the late senator's affairs.

G. O. P. Has Other Plans.

Republican regulars in the Badger state are grooming several senate possibilities and Senator Butler of Massachusetts, chairman of the Republican national committee, is expected to give considerable attention to the coming fight in Wisconsin. Senator Norris of Nebraska, Brookhart of Iowa, and Wheeler of Montana, are understood to be in readiness to stump Wisconsin for Young Bob when he wants.

Mr. La Follette is 30 years old and chairman of the La Follette Republican state committee in Wisconsin. He managed his father's last campaign for the senate and was one of the marshals of the La Follette-Wheeler national ticket last fall.

SOVIET FINDS GEMS WORTH $3,000,000 HIDDEN BY PRINCE

MOSCOW, June 27.—(AP)—Soviet government agents today discovered a secret treasure trove valued at $3,000,000 hidden away in the former home of Prince Felix Youssoupoff, member of one of the oldest and wealthiest of Russian royal families. The prince recently gained wide public notice in the United States by a suit to recover two Rembrandts which he smuggled out of Leningrad [Petrograd] in 1919.



PRINCE YOUSSOUPOFF.

The Youssoupoff treasures were concealed in a steel vault behind a brick wall. They consisted of hundreds of gold, silver, and platinum articles of great beauty, many of them adorned with diamonds, pearls, sapphires, and rubies. The riches were hidden by the Youssoupoff family before their flight from Russia after the revolution, soviet officials say.

Among the articles found were two gorgeous necklaces, weighing a pound and a half each, consisting of a multitude of diamonds and rubies.

C. & N. W. PLEADS FOR INCREASE IN SUBURBAN FARES

Officials of the Chicago and Northwestern railroad, headed by Fred W. Sargent, the new president, are scheduled to appear before the interstate commerce commission tomorrow to plead for a 20 per cent increase in suburban fares. The road asked for a hearing a day or two ago.

The road action means that commuters, who are gathering their forces under the leadership of Attorney Joseph Keig, will have a double fight on their hands. Proceedings already initiated by the eighteen roads doing a suburban business into Chicago were recently begun before the Illinois commerce commission. A hearing before this commission is slated for July 15.

STATE BATTLE FOR SENATOR ON IN G. O. P. RANKS

McKinley Expects a Hard Fight by Smith.

BY FRANK BUTZOW.

The Republican senatorial battle in Illinois has been opened. Predictions that this contest, the most important this state will see in 1926, would open months in advance of the April primaries and long before the county campaign begins, have been fulfilled.

Senator William B. McKinley, whose scouts have been working the downstate provinces for months, plans to centralize his activities in Chicago within the next few weeks by opening headquarters in a loop hotel.

Appoints Campaign Boss.

This information came on the heels of Senator McKinley's selection of Andrew Russel, former state treasurer and auditor, as campaign manager.

Mr. McKinley, who has just returned from the Moose convention at Baltimore, has been covering the downstate extensively himself during the last few weeks. He visited 108 towns in two weeks, Mr. Willoughby said.

Developments have reached the stage where the primary battle for the G. O. P. senate nomination seems settled down to a two-way contest between Senator McKinley and Republican State Chairman Frank L. Smith for one of the hottest scraps in Illinois' scrappy G. O. P. history. Lieut. Gov. Sterling, Secretary of State Emmerson and other senatorial dark horses seem to have been dropped from consideration by the dopesters, who see nobody but McKinley and Smith in the offing.

A Formidable Foe.

The McKinley forces reckon Smith as a formidable foe, the hardest in the state to go up against. Known far and wide as a party harmonizer, Smith has a personal following of his own gained through his 1916 campaign for governor, his close 1920 race against McKinley, his position as state chairman and his activities as head of the Illinois commerce commission, in which he has never been smirched by any of the scandals of the Small administration.

The Smith campaign, it is rumored, will be managed by National Committeeman Allen F. Moore of Monticello, who succeeded McKinley as congressman from the Nineteenth district for two terms. This has inspired gossip that Smith will back Moore for governor in 1928. Smith and Moore constitute one of the Damon and Pythias pairs in Illinois politics.

Small to Back Smith.

But this angle on the governorship assumes a harmony in the state administration camp that does not exist. Gov. Small, who is bound to go the limit for Smith, is regarded as a candidate for a third term. Attorney General Oscar E. Carlstrom, another Smith backer, is believed to be nurturing gubernatorial aspirations, so there may be complications within administration circles.

It is generally conceded that, the Smith support will include the Small-Deneen alliance that has existed since the 1924 primary campaign. This combination includes Garrett de Forrest Kinney of Peoria, Deneen lieutenant, for state treasurer on the same slate with Smith.

Emmerson Boosts Kohn.

The state treasurership figures as an important factor in the 1926 campaign, and unless an entire two slate program is formed by the rival factions a big field of candidates may be seen. News from "Egypt" says that Secretary of State Emmerson is boosting his friend Henry Kohn of Union county, who has held numerous posts under several Republican governors, for treasurer.

Friends of Mrs. Medill McCormick are urging her to run for congress at large. The two present "at larges," as they were known by their colleagues on the Republican ticket last fall, ex-Gov. Richard Yates and Henry R. Rathbone, are among the early starters for the coming campaign.

Norway to Boost Direct Taxes to Balance Budget

OSLO, Norway, June 27.—(AP)—Finance Minister Holmboe has announced the government's intention to increase direct taxation in order to establish a solid basis for the budget.

FIND SKELETON IN RIVER BANK; BURIED LONG AGO

"But before 1835 the inhabitants of Chicago had no cemetery. So they were forced to bury their dead wherever was most convenient. Many chose the river bank."

And yesterday Nicholas Cozano, swinging a pick in a caisson twenty feet below the street level at 211 West South Water street, cleaved through the rotted top of a rudely fashioned oak coffin.

The box was pulled to the surface. In it, cased in mud, was the skeleton of a man.

T. A. Evans, chief engineer of the board of local improvements, summoned to the scene, called the Chicago Historical society.

And the Historical society referred to "Chicago, the Garden City," written in 1893 by Andreas Simon, which stated conclusively that the river bank was the burying ground before 1835. Experts at the county morgue determined that the bones were those of a male, but no one could tell whether he had been a white man or an Indian.

A Free Lecture By
A. BUCKLAND-PLUMMER,
Author and Teacher

The Psycho-Physical Laws of Success

Thousands benefited by this lecture

Ladies and Gentlemen who attend will be shown how to develop themselves mentally and physically and also given an opportunity to fit into a situation whereby they can earn $50 to $150 per week without interfering with present duties. A sane, practical way to success will be revealed.

MONDAY, 8 P. M.
Suite 1213, 105 West Washington St.

AGENTS—DEALERS
$5,000 to $15,000 a Year

An opportunity of a lifetime for agents to make big money in the livest business of today. No experience required. No capital needed. Exclusive territory now being assigned.

CROWN OIL BURNER

Here at last is the oil burner the public has waited for. It's a gravity feed burner, has no cumbersome machinery, motors or intricate parts. Positively fool proof. Economically operated and one of the lowest priced gravity feed oil burners on the market. Ideal for homes, stores, churches, offices, etc. Easily and quickly installed in any type of warm air furnace, steam or hot water boiler.

We will establish one agency in each community. Established dealers preferred but not essential. This is a legitimate money making opportunity. Now is the time to start. Write at once for proposition.

CHICAGO DEALERS! Write or Phone Mansfield 3220

CROWN OIL BURNER CO.
5720 W. Madison St., Chicago, Ill.
Branch Office 4710 N. Kedzie Ave.

DISMISS GIRLS' CHARGE AGAINST SHOW OFFICIAL

Charges preferred by Miss Anna Ilkanish, 17 years old, against Frederick Barnes, president of the Showmen's League of America, with offices at 620 South Michigan avenue, were dismissed yesterday by Judge Francis Borrelli in the Sheffield avenue court.

The girl accused Barnes of attempting to attack her in the home of Mrs. Anna Harris, 639 Cornelia avenue, where she was formerly employed as a maid. An investigation by Judge Borrelli resulted in the admission by the girl that she had had improper relations with six men.

REBEKAH WARDEN DIES.

Joliet, Ill., June 27.—Mrs. Elizabeth Ginter, 49, state warden of the Rebekahs, died here this morning following an illness of four months.

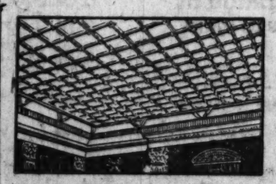


This residence in Madison, Wisconstn. is beautified with a roof of steel tiles shaped like the popular "Mission" tile. This type of roof is exceedingly attractive, long-lived and decidedly economical.

Steel wall paneling for kitchens, bathrooms and closets may be painted or enameled in tile effects, and is waterproof, fire-resisting and easy to keep always clean and sanitary.

For Many Building Purposes SHEET STEEL

Insures Greater Safety—Better Appearance —Great Economy



Steel ceilings are made in many artistic patterns and finishes. They are permanent, fire-resisting and have only to be wiped off with a damp cloth to be continuously clean and attractive.



Steel is in general use for cornices, canopies and ornamental work, because of its strength and absorbs with light weight, and its resistance to fire.



Steel garages can be quickly erected at moderate cost, are strong, can be safely locked, and their fire-resistant qualities provide secure protection for the car.



A steel roof, properly grounded, insures safety from lightning. For the farmer, steel roof has many advantages, for roofing and siding houses, barns and outbuildings; for silos, tanks, barn and ventilating equipment and for rat-proofing.

BATTLESHIPS and ocean liners, speeding trains and automobiles, all are made safe and strong by steel. Ponderous bridges, towering buildings, great engineering works, have skeletons of steel. Where safety, strength and durability are essentials, steel is used.

And this same wonderful material—strong, tough, pliable—in the form of sheet steel, lends itself to a wide range of service, in manufacturing, in building construction, in industrial applications and in office, store and home. Sheet steel is always available, moderate in cost, easy to handle, easy to form and fabricate.

The Material of Universal Adaptability

Steel roofing provides sure protection from weather and from fire. It is economical and easily applied and gives long service. It is made in many forms, for all requirements and architectural effects. For cornices, skylights, canopies, ventilators, spouting and other construction uses, the strength of sheet steel, with its light weight and resistance to fire and wear, makes it the most logical material.

For industrial applications — conveyors, driers, stacks, tanks, heating and ventilating installations and material handling equipment—sheet steel is preferred and used by leading engineers.

Beauty of Appearance

During the last few years manufacturers who make things from sheet steel have learned the art of applying to this durable material beautiful coatings and enamels in great variety. Steel furniture, for example, is just as beautiful as the finest grained woods. So are steel doors, window casings and frames, radiator covers and humidifiers. In almost any application of sheet steel, you can now have artistic and charming appearance as well as the strength and resistance to wear that naturally follow the use of steel.

Our Booklet: "The Service of Sheet Steel to the Public," will bring you many interesting and valuable facts about sheet steel and its uses. Write for it. We will gladly send you a copy free.

SHEET STEEL
TRADE EXTENSION COMMITTEE
OLIVER BUILDING
PITTSBURGH PENNSYLVANIA

Any responsible and experienced sheet metal contractor will be able to give you complete information and good service in the installation of sheet metal work.

Save $35 to $65
By Erecting a Sectional Garage Yourself

This Garage Built in 5¾ Hours



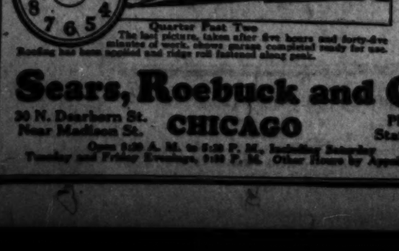
The Start 8.00 a. m.



Eight o'Clock
The first picture, taken a moment before eight o'clock, shows the sections of our Parkway Sectional Garage on the ground ready for erection.



At 9:30 Same Morning
Half Past Nine—1½ Hours Later
Side are bolted at corners, squared and leveled. Wall sections have been assembled and triangular gable piece of roof connected by ridge pole and roof supports. Two roof sections are in position.



Finished in 5¾ Hours
Quarter Past Two
The last picture, taken after five hours and forty-five minutes of work, shows garage completed ready for use. Roofing has been applied and ridge roll fastened along peak.

HERE'S your chance to save money by building one of our Simplex Garages. Buy direct from the factory at wholesale prices. Don't pay a middleman's profit! Erect it yourself in just a few hours. A Saturday afternoon's pastime! We do 90 per cent of the work at our factory. Illustrations show quickness and ease of erection.

We Guarantee
High Grade Material and Strong Construction

These garages are made of absolutely clear siding and No. 1 framing material throughout. Painted one coat. All hardware included. Roof guaranteed 14 years. Our better garages are equipped with sliding doors that slide inside. No banging. Snow no obstruction.

Easy Payments

Our liberal easy payment plan will enable you to get one of our high grade garages and pay for it in small monthly payments. Why pay rent when we make it so easy to get a garage of your own. Think of the saving and the convenience!

Garage Bargains

Size	Description	Price
10'x14'	Wood—For 1 Car...	$119.00
18'x18'	Wood—For 2 Cars...	180.00
9'4"x12'7"	Steel—For 1 Car....	125.00

Wood Garages delivered promptly by truck. Many others in our FREE Book.

FREE Book Explains Get Your Copy

Our FREE Catalog of Sectional Garages explains our proposition fully. It contains many designs of both wood and steel garages. Before you build or buy a garage get one of these catalogs. It will save you money. No obligation.

Ask for Garage Catalog No. 1B35

See Garage On Display
INSPECT STRONG CONSTRUCTION AND HIGH GRADE MATERIAL

Mail Coupon If Inconvenient to Call

SEARS, ROEBUCK AND CO.
30 N. Dearborn St.

Send "FREE Garage Catalog" No. 1B35.

Name _____

Postoffice _____

State _____

Street and No. _____

Sears, Roebuck and Co.
30 N. Dearborn St. Near Madison St. CHICAGO Phone: State 3883
Open 8:30 A. M. to 5:30 P. M., Including Saturday. Tuesday and Friday Evenings, 7:30 P. M. Other Hours by Appointment

RAVINIA OPERA OPENS WITH CAST ALMOST IDEAL

Large Crowd Attends in Spite of Cold.

BY EDWARD MOORE.

They came from all directions last night, drawn by all known methods of steam, electricity, and gasoline vehicular impulse, and the focal point of their pilgrimage was Ravinia. It was the beginning of that extraordinary enclosure's fourteenth operatic season.



LUCREZIA BORI.

In the consideration of evening journeys between now and Labor day, Ravinia can be confidently and earnestly recommended. For here nature and art have collaborated in their happiest moods. Here lovely vistas of trees, flowers, and grass win the eye. Here is air, unreasonably cool last night, but of so stimulating a quality that the Volsteadians have committed a serious tactical error in not including it in their ban. And here is an opera company which for compactness, high merit, and al laround expert competence knows no rival anywhere in the operating world.

Cast Nearly Ideal.

Montemezzi's "L'Amore dei Tre Re" was the bill, one of the most imaginative pieces of operatic art that has come out of three centuries of Italian composition, and it was made manifest by a cast so nearly ideal that the favored exercise of fault finding went into abeyance for the evening. There was Lucrezia Bori, first of the Fioras, perhaps the only one who ever fully understood what the character really means, and who projected the drama of Sem Benelli and the music of Italo Montemezzi with equal facility and surety. There was Giovanni Martinelli, a magnificent stage figure and magnificent tenor, as Avito. There was Giuseppe Danise as the second, or baritone king, in what was perhaps the least vivid of these highly colored characters, but who by force of art and personality made it stand out and balance the others in complete symmetry. There was Virgilio Lazzari as the old, blind father, a torrent of dramatic force and bass voice. And there was the canny Gennaro Papi, leading the singers and the Chicago Symphony orchestra through the lovely marvels of the musical score.

There are Thrills Aplenty.

It was a grand occasion for those who go down to opera by night, and there were thrills aplenty, thrills unforgettable and inescapable. Never was there an opera where the passion of love is so frank and ardent as in the second act of "L'Amore dei Tre Re," and I say this in full memory of the second act of "Tristan and Isolde."

Never did rage and defiance flash with so rapierlike a play as in this same act when Archibaldo and Fiora rush into their tragic climax. Never was helpless wistfulness so charming and so moving as Fiora's wistfulness. And I shall remember for months to come the picture of Miss Bori's Fiora standing on the castle wall and hopelessly waving a scarf while galloping hoofbeats dash through the orchestra and die away in the distance.

SOCIETY EVENT, TOO

Ravinia's opera opening last evening was a social event as well as an occasion of musical note.

Mr. and Mrs. Bernard A. Eckhart had as guests in their box Mr. and Mrs. Leroy A. Goddard, Mr. and Mrs. Claude Burnham, and Miss Marion Dutton of Helena, Canada. Guests of Mr. and Mrs. Louis Eckstein were Edward Zeigler of the Metropolitan Opera company and Hermann Waldeck.

Mrs. Charles T. Boynton had with her Miss Edith Boynton, Mrs. Wesley Oler, Mrs. Andrew Haxlehurst, Mrs. E. L. Millard, and Theodore Boynton.

Mr. and Mrs. George Lytton and Mr. and Mrs. George A. Mason were hosts to Miss Rosemary Lytton, Walter Tenney, Mr. and Mrs. Gregory R. Tobin, Schuyler Smith of New York City, and Miss Katherine Lytton.

With Mr. and Mrs. John Alden Carpenter were Mr. and Mrs. Thomas Marshall, Walter Frazier, Miss Katherine Strawn, and Mrs. John Garrett of Baltimore, Md.

Others in the audience included Mr. and Mrs. Walter S. Brewster, Mr. and Mrs. James Otis Hinkley, Mr. and Mrs. Albert D. Lasker, Miss Marie Rozet, Miss Caroline Kirkland, Mrs. Victor Sanborn, Mr. and Mrs. Charles H. Morse, Mr. and Mrs. Cyrus Adams Jr., Arthur T. Aldis, Mr. and Mrs. Tiffany Blake, Mrs. C. Morse Ely, Mr. and Mrs. Bertram J. Cahn, Mr. and Mrs. Herman Black, and their daughter, Miss Mary Black, Mr. and Mrs. James H. Gregg, Mr. and Mrs. J. Harry Selz, Mrs. Austin Selz, and Mr. and Mrs. David Dangler.

Two Bodies Recovered from Theater Ruins



Two bodies have been taken from the ruins of the Gillis theater building, Kansas City, Mo. The building was destroyed by fire and explosion late Thursday night. At first it was feared several score of theatergoers had been trapped in the building, but this fear proved groundless.

[Pacific and Atlantic Photo.]

GOVERNOR SIGNS 17 SENATE BILLS AND QUITS SPRINGFIELD

Springfield, Ill., June 27.—[Special.] The list of bills signed by Gov. Small made public today contained seventeen senate bills. Among them were the following:

24 [Mason] permits small cities and villages to establish playground systems.

51 [Forrester] permits recording of chattel mortgages before justice of peace.

79 [Jewell] establishes boulevard stop at all state hard roads.

222 [Roos] prohibits secret rent concessions.

237 [Glackin] increases library tax from eight-tenths to one mill and permits two-tenths of mill addition for buildings.

320 [Lessinger] regulates foreign insurance companies.

351 [Meents] permits joint construction of bridge by state and local government.

515 [Meents] appropriates $2,704,818 to counties for hard roads taken over by state.

Gov. Small left here last night and it is probable he will make no further announcements until he returns to the capital on Tuesday for the final session of the assembly.

Champaign Policeman Kills Fleeing Vagrant

Champaign, Ill., June 27.—[Special.]—Fred Fauqua of Tulsa, Okla., died this morning as a result of being shot by Motorcycle Policeman J. D. Hillyer of Champaign. Fauqua had been picked up for vagrancy last night and taken to the police station. He escaped and Hillyer started in pursuit. After several blocks chase he ordered the fleeing man to halt and when he refused Hillyer shot him. Hillyer killed a University of Illinois student several years ago when he resisted arrest.

Fascist General Freed in Matteotti Murder Case

ROME, June 27.—(AP)—The senate, sitting as a high court of justice, acquitted Gen. Debono, former chief of the Fascisti militia, from charges of connection with the murder of the Socialist Deputy Matteotti, about a year ago. The charges had been made by Dr. Guiseppe Donati, editor of the Catholic paper Il Popolo, who has since fled from Italy.

DUTCH SHELL CO. QUITS PERUVIAN OIL VENTURES

Stock Maneuvering Plot Is Charged.

BY C. N. GRIFFIS.

[Chicago Tribune Press Service.]

[Copyright: 1925: By The Chicago Tribune.]

LIMA, Peru, June 27.—The 1,000,000 acre oil options obtained by the Dutch branch of the Shell company in Peru within the last eighteen months are being abandoned, and it is officially announced that the company is withdrawing from Peru. An additional contract recently secured from the government for the exploitation of the ,000,000 acre government reserve also was dropped.

The Shell company has had several parties of expert geologists operating in northern Peru for months past under the direction of Dr. Ernest Ganz. A notable feature of their survey was the extensive use of airplanes to explore and traverse desert and mountain regions of northern Peru. Dr. Ganz spent more than 150 hours in the air with Peruvian pilots.

Only Part of Stock Sold.

In January the Shell company formed a Peruvian subsidiary, capitalized at £1,000,000 ($4,850,000), of which £400,000 ($1,940,000) actually was issued. A portion of this issue was offered here in conformity with the Peruvian petroleum law, but only a few thousand pounds were taken up by local investors.

The geologists of the Dutch Shell company had announced extensive drilling operations would be undertaken, but a telegram from The Hague received recently stated that the directors of the company did not consider the result of the survey warranted the drilling expenditures.

Charge Stock Maneuver.

Hostile comment here charges the Shell company with securing extensive concessions adjacent to valuable properties of the International Petroleum company as a stock maneuver to bolster up Shell shares in Amsterdam and London during the present depression. Official circles view the Shell action, following extensive preliminary preparations and announcements, as premature and inexplicable, in view of the fact that no drilling operations have been carried out, whereas it is known that oil in the Peruvian fields is only reachable at deep levels.

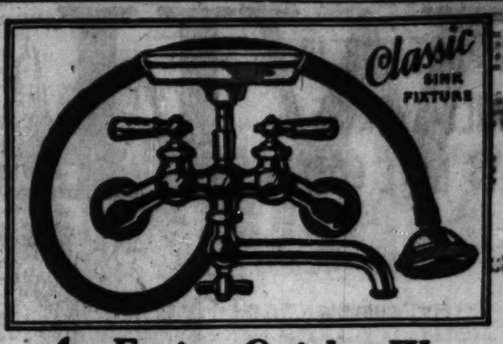
ROOSEVELTS OBTAIN 14 BIRD SPECIMENS ON ASIAN EXPEDITION

Oyster Bay, N. Y., June 27.—(AP)—Fourteen specimens of rare birds of the mountainous country above Srinagar in Kashmir have been obtained by Col. Theodore Roosevelt Jr. and Kermit Roosevelt, leaders of the Field museum expedition into central Asia, the colonel has written to his wife here.

The party left Srinagar May 12, at which time a cholera epidemic was raging there, the colonel said. They were making their way north toward the Leh Pass, the gateway to the Kara Moroum range, traveling at an altitude of 8,000 feet. All the party were in good health and had been able to bathe in the glacial waters of the River Sind.

Hold Two Youths for Stealing Radio Outfits

Two youths, charged with having stolen radio outfits and phonographs, were bound over to the grand jury under bonds of $15,000 each yesterday by Judge Edgar Jonas in the Boys' court. They are Stanley Zaleski, 19 years old, 1018 North Ashland avenue, and John Csermak, 20 years old, 908 North Hermitage avenue. Steven Densel, 19 years old, 1422 Emma street, arrested with the pair on the same charge, is held for investigation.



An Easier, Quicker Way of Washing Dishes

Soaking your hands in dishwater until they become red and swollen isn't necessary when you have a Classic Sink Fixture in your kitchen.

The daintier and more pleasant way is to *spray* and *brush* them at the same time. It's surprising how quickly you can do it. And finally, when they are all stacked in the drainer, you give them a thorough spraying with scalding hot water. They dry almost instantly.

Once you wash dishes the Classic way, you will never go back to the old system. And washing dishes is only one of the scores of tasks that Classic makes easier for you.

The Classic is made adjustable so that it will fit any sink. Quickly, easily installed. Have your plumber put one in your kitchen. *Price $15.00.*

THE CHICAGO FAUCET CO.
2700-22 N. Crawford Ave., CHICAGO Telephone Belmont 0301

CHICAGO FAUCETS



The Classic, like all Chicago Faucets, has our Standardized Removable Working Unit—as quickly and easily removable as an electric bulb. A leaking washer, or the "seat" itself, can be replaced in a few minutes for a few cents.

SUBSCRIBE FOR THE TRIBUNE

DEALERS WANTED

for an improved

AUTOMATIC ELECTRIC REFRIGERATING UNIT

for home use

This Automatic Electric Refrigerating Unit merits serious consideration of the dealer who is satisfied to handle only high grade products which can honestly be recommended.

Back of this unit is a soundly financed, established company with a reputation for careful, high-grade manufacturing, a knowledge and experience of production methods that assure deliveries without slighting the product.

This unit, as it stands today, is the achievement of an ideal set by the Company several years ago, when development work was begun, and is the product of intensive, careful planning, testing and research, embodying, many far-reaching improvements in design that mean satisfactory and constant service with the minimum of attention.

We are extending our territory and have openings now in some of the principal cities, and offer an unusual business opportunity, an exclusive contract, and sound sales, advertising and service co-operation to financially responsible dealers, experienced in the sale of high-grade specialties, who have a display room and a sales organization, or who can develop one to properly cover their territory.

Write us for dealer's proposition, giving full information about yourself.

IRON MOUNTAIN CO.
Dept. T-28
939 E. 95th St.
CHICAGO, ILLINOIS

HUPMOBILE EIGHT

ALL DAY LONG AT TOP SPEED

All day long you could drive the Hupmobile Eight at top speed, if you had the clear road to do it on.

Read the first three words again—*all day long.*

A speed spurt is one thing, but *sustained* speed is quite another.

It takes a wonderful car to hold top speed hour after hour.

The Hupmobile Eight can stand it, and you can stand it—and right there are two of the *new* things this wonderful car brings to motoring:—

Soundness and endurance not ordinarily built into any but racing cars; an ease of handling and riding, a certainty of control, you won't find in one car out of fifty.

A *new* kind of car, with a *new* kind of results—that's what the Hupmobile Eight is.

Drive it yourself. You can never know how wonderful it is until you *drive* it in your own way.

New Lower Prices—Hydraulic Four-wheel Brakes—Balloon Tires—Full Equipment

Sedan - - - (Formerly $2375) Now $2195
Coupe (2 or 4 Pass.) (Formerly $2325) Now $2095
Touring Car - - (Formerly $1975) Now $1795
Prices F. O. B. Detroit; tax to be added
Roadster - - - (Formerly $1975) Now $1795
Rumble-Seat Roadster (Formerly $2075) Now $1895



GAMBILL MOTOR COMPANY, Inc.

HUPMOBILE DISTRIBUTORS

2230 Michigan Avenue — Telephone Calumet 5800

NORTH SIDE BRANCH
5719 BROADWAY
Sunnyside 8220

WOODLAWN BRANCH
6310 COTTAGE GROVE AVE.
Dorchester 0316
Display Room—6330 Stony Island Ave.

SOUTH SIDE BRANCH
7609 SO. HALSTED ST.
Vincennes 0336

Community Dealers

NORTH SIDE
Oakdale Motor Sales, 2929 N. Cicero Ave.
Northwestern Motor Sales, 1928-30 Irving Park Blvd.
Colez Auto Sales, 2901 Fullerton Ave.
Collins Auto Sales, 4301 Milwaukee Ave.
Progress Motor Sales, 2812 Milwaukee Ave.
Sauer Duel Harry's Motor Sales, 3312 Sheffield Ave.
Ridgeway Sales and Service, 3727 Lawrence Ave.
Kist Motor Sales, 1125 Chicago Ave., Evanston, Ill.
Hansen Motor Sales, Wheeling, Ill.

WEST SIDE
Landers Motor Sales, 4641 W. Washington Blvd.
L. E. Golan Motor Sales, Inc., 3854 W. Roosevelt Road.
Gran Bros. Motor Sales, 5522 W. Division St.
Lucal-Kelly Co., 916-22 W. Madison St., Oak Park, Ill.
Berwyn Motor Sales, 6833 Ogden Ave., Berwyn, Ill.
Winsler Motor Co., 900 S. 5th Ave., Maywood, Ill.

SOUTH SIDE
Schmidt Motors, 75th and Jeffery.
Balaskas Motor Sales, 6012 S. Kedzie Ave.
Jorn Motor Sales, 10220 Michigan Ave.
Royal Sales & Service, 339 E. 63d St.
Tourists' Garage & Auto Sales, 2044-50 S. Western Ave.
F. J. Pechstein, 5530 Archer Ave., Summit, Ill.

WILLYS-KNIGHT

Sedan $1575

F. O. B. TOLEDO

52 Weeks to Pay



A Cool Ride to a Cool Spot

What greater pleasure than a luxurious ride in a fine Willys-Knight, stirring up breezes as you go—with, finally, a glorious swim at one of Chicago's many popular bathing beaches!

There's nothing like a good motor car for good times—and of all good motor cars, there's nothing like a Willys-Knight.

Compare Willys-Knight with any other car near or above its price.

Rich to look at, rich to ride in... Beautiful coachwork... Luxurious appointments... Increased power... Lightning pick-up... No vibration... No carbon-cleaning... No valve-grinding.

The *patented* Willys-Knight sleeve-valve engine is the *only* type of automobile engine that actually *improves* with use! Quiet in the beginning, this engine is even quieter and more powerful after thousands of miles of driving. The new Willys-Knight is the *only* car in the United States equipped with the Lanchester Balancer—the celebrated invention which enabled Willys-Knight to introduce to the motorists of this country the joys of *vibrationless* motoring.

You can count on keeping a Willys-Knight for many years—and having, all the time, a car you'll be proud to own.

CONVENIENT CHICAGO BEACHES

Rogers Park Beach—Lake Michigan at the foot of Kenilworth Avenue. Lockers. Take Sheridan Road to Kenilworth Avenue, east to the beach.

Wilson Beach—Lake Michigan at Wilson Avenue. Lockers. Take Sheridan Road to Clarendon, north on Clarendon to the beach.

Clarendon Beach—Lake Michigan at the foot of Sunnyside Avenue. Lockers. Take Sheridan Road to Clarendon, north on Clarendon to the beach.

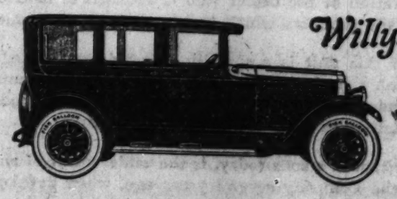
Diversey Beach—Lake Michigan at Diversey in Lincoln Park. Lockers. Take Sheridan Road to Diversey.

Oak Street Beach—Lake Michigan at Oak Street—just north of the Drake Hotel. No lockers. Michigan Avenue north to Oak Street.

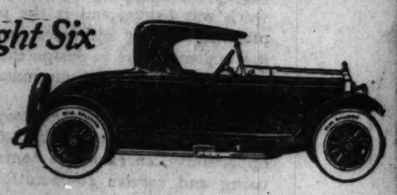
Jackson Park Beach—Lake Michigan at 64th Street in Jackson Park. Lockers. Take Michigan Avenue south to 55th Street, east on 55th to Washington Park, through Washington Park to Jackson Park and the beach.

76th Street Beach, or Rainbow Beach—Lake Michigan at 76th Street. Lockers. Take Michigan Avenue south to 55th, east on 55th to Washington Park, through Washington Park and Jackson Park to South Shore Drive, South Shore Drive to the beach.

79th Street Beach, or Rocky Ledge Beach—Lake Michigan at 79th Street. This beach is for children only. Lockers. Same directions as 76th Street Beach.



Willys-Knight Six Sedan $2495 F.O.B. TOLEDO



Willys-Knight Six Roadster $1845 F.O.B. TOLEDO

Four-cylinder Models from $1295 to $1695 · Six-cylinder Models from $1845 to $2495

All prices F. O. B. Toledo. We reserve the right to change prices and specifications without notice

WILLYS-OVERLAND FINE MOTOR CARS

OVERLAND MOTOR COMPANY, 19 West 26th Street, Victory 7700

WEST

PARKWAY AUTO SALES CO. 3934 W. 22nd St. Clyde 1037

GAYNOR & McCORMICK 2808-10 W. Madison St. Kedzie 8181

KLOTTER-NELSON MOTOR CO., INC. 5843-45 W. North Ave. Mansfield 3690

VEELY BROTHERS 3819 Ogden Ave. Lawndale 6304

GORDON MOTOR CO. 3555-9 West North Avenue Spaulding 3555

ANDERSON-CLAUSON MOTOR CO. 4635 Washington Blvd. Columbus 0131

PEARL MOTOR SALES CO. 2730 Milwaukee Ave. Spaulding 0300

OVERLAND SALES 1111 W. Jackson Blvd. Monroe 1334

UBER MOTOR SALES 712-725 Ogden Ave. Monroe 3176

WEST SUBURBAN OVERLAND-KNIGHT CO. Washington Blvd. and 5th Ave., Maywood, Ill. Maywood 3560

DES PLAINES AUTO CO. Des Plaines, Ill. Des Plaines 384

J. G. ROSE MOTOR SALES La Grange, Ill. La Grange 60

ANDERSON BROS. MOTOR CO. Berwyn, Ill. Berwyn 659R

RADWAY GARAGE CO. 1112 Williams St., Oak Park, Ill. 443-45 Madison St., Oak Park, Ill. Oak Park 635

MARIAN MOTOR SALES Riverside, Ill. Riverside 78

NORTH

GORDON MOTOR CO. 5100-08 Broadway Ardmore 5523

ANDERSON-CLAUSON MOTOR CO. 3034-40 Lawrence Ave. Keystone 2727

BECKER-FOX MOTOR CO. 4866 Milwaukee Ave. Palisade 2024

WM. R. LEWIS MOTOR CO. 3406-08 Lincoln Ave. Buckingham 6071

UBER MOTOR SALES 4023 Irving Park Blvd. Irving 1620

JOHNSON & WATSON MOTOR SALES, INC. 4948 Diversey Blvd. Buckingham 8210

C. H. BRIGGS 1107 Chicago Ave., Evanston University 140

SOUTH

ENGLEWOOD OVERLAND CO. 5952 S. Halsted St. Wentworth 8257

IRVING MOTOR SALES, INC. 117-21 E. Garfield Blvd. Normal 2400

MAPP MOTORS, INC. 7437-39 S. Halsted St. Stewart 1165

ROBERTS MOTOR SALES CO. 6050 Cottage Grove Ave. Dorchester 3817

GORDON MOTOR CO. (Successors to Overland Motor Co., Retail Sales) 2419 Michigan Ave. Victory 3500

LEUFFGEN AUTO SALES 11008 S. Michigan Ave. Pullman 0977

A. J. SCHUETT & SON 9250-2 South Chicago Ave. Saginaw 1007

BLUE ISLAND OVERLAND-KNIGHT CO. 381 Burr Oak St., Blue Island, Ill. Blue Island 1695

CLEARING MOTOR SALES 5615-17 W. 63rd St. Prospect 1526

SIEGEL-WOODS MOTOR CO. 7440 Stony Island Ave. Midway 1849

HEINA AUTO SALES 5916-28 S. Kedzie Ave. Republic 7687

MAPP OVERLAND CO. 1516 W. 63rd St. Wentworth 8257

KICKERT'S AUTO SALES Harvey and South Holland, Ill. South Holland 317W

PART TWO
SPORTS
MARKETS
REAL ESTATE

Chicago Sunday Tribune.
THE WORLD'S GREATEST NEWSPAPER

JUNE 28, 1925.

10 PARTS

SOX BEAT INDIANS TWICE; 6TH STRAIGHT

ROBINSON VICTOR IN ILLINOIS AMATEUR GOLF MEET

INDIAN POLOISTS SWAMP YANKEES, 13-3, IN BRITAIN

American Four Outplayed in Hard Match.

BY DON SKENE.
[Chicago Tribune Press Service.]
[Copyright: 1925: By The Chicago Tribune.]

LONDON, June 27.—The Maharajah of Jodhpur's Indian polo team routed the United States army four, conquerors of the British army, 13—3, this afternoon in a six chucker match at Hurlingham field.

The Indians completely outclassed the Americans in every department of the game, treating the less than 1,000 spectators present to a brilliant display of horsemanship, clean long hitting and teamwork. The maharajah's "million dollar" string of ponies ran rings around the Yankee mounts.

Indians Smother Yanks.

Jodhpur scored three goals in the first, third, fourth, and fifth chukkers, adding the final one in the sixth. The Indians smothered the American attack, keeping Wilson bottled up and helpless except for one flash when he scored the second American goal in the fourth chukker. Rodes starred for the Americans, scoring in the third and fifth chukkers and displaying his usual smashing stick work.

Jodhpur opened the match with a whirlwind attack, netting three goals, one each by Thakur Pritih Singh, No. 1; Thakur Dapiaz Singh, No. 2, and Thakur Ram Singh, back.

In the second chukker the Americans braced and kept the ball deep in Jodhpur's territory throughout, but were unable to score, Rodes missing two and Wilson one fine opportunities.

Rodes Scores in Third.

Rao Raja Hanut Singh, No. 3, scored early in the third chukker, and then Rodes battled his way through the Indian defense and shot the first American goal. Ram Singh scored on a beautiful penalty shot.

The Indians scored three in rapid succession in the first half of the fourth. After Dapiat's goal, Raja Hanut got a goal with his first shot in the day's play, driving the ball forty yards from under his pony's feet. Twenty seconds later Prithi scored. Raja Hanut scored with a superb shot in the fifth chukker straight between the posts from 100 yards distance.

The play see-sawed in the sixth chukker, the men and ponies of both teams being tired after the fast pace.

The Indians hit an amazingly long ball and were most daring riders, superior to the Americans in riding. The Indian team wore turbans of the brightest colors, giving a picturesque touch. The American lineup was the same as when they played the British army.

COMISH DEMANDS BIG FORFEIT OF WALKER, SHADE

Hollywood, Cal., June 27.—(AP)—The state athletic commission, at a meeting here today, demanded the posting of a $10,000 forfeit each by Dave Shade and Mickey Walker as a guarantee of "weight and appearance" for their world's championship welterweight battle at Vernon July 21.

The commission announced that if the fight is held as scheduled it must be a bona fide meeting for the world's welterweight championship and that the public would be kept fully informed of all arrangements as they are made.

The referee, it was stated, will be chosen by the commission shortly before the fight.

LANDIS APPROVES PLAYER SWAP OF BROWNS, GRIFFS

St. Louis, Mo., June 27.—(AP)—Kenesaw Mountain Landis, commission of baseball, has telegraphed from Corinth, Miss., his approval of the trade which sought George Mogridge and Bill Harjoye to the Browns and sent Catcher Hank Severeid to the Washington Senators.

In making this announcement today, Manager Bill Friel of the Browns said some other club probably had asked Landis how the trade was made after the June 15 deadline. Friel explained that the deal was arranged before the deadline, but was not consummated until later.

MAJOR GOODSELL RETAINS TITLE

SYDNEY, N. S. W., June 27.—(AP)—Mal. Goodsell, professional sculling champion of the world, today defeated Jim New Zealander Hannan by three lengths in a race for the title and a purse of £500. The race was over a course of three miles and 167 yards. Goodsell's time was 21 minutes and 21 seconds.

POLICE ARREST K. C. GAMBLERS

Kansas City, Mo., June 27.—(AP)—Twenty-one persons were arrested here today in what police said was an organized drive against baseball and race track betting.

The arrests were made in ten cigar stores and soft drink places, which were visited simultaneously.

In the Wake of the News

CHICAGO RACING.

CHICAGO'S regular racing season opens Thursday at Hawthorne, to continue during the months of July and August.

Unlike previous years, Hawthorne's meeting has passed the experimental stage. Barring unforeseen troubles, it is now an established institution, founded on demonstrated desire of Chicago sport followers to attend thoroughbred races.

When daring spirits first undertook the task of reviving racing for this vicinity their success was problematical. Even The Wake, lover of the turf, was accused of being lukewarm toward the project. If so, it was not lukewarmness of heart, but lukewarmness because of failure of preceding attempts.

Again, argument was advanced that racing without legislative recognition would injure chances of a bill. Neither has that happened. Instead, a racing bill came nearer passage at Springfield than for many years.

Hawthorne's sponsors have revived a formerly interdicted sport by following two fixed policies—keeping faith with public and horsemen and by so regulating speculation as not to bring interference from the authorities.

Class at Hawthorne has improved each season. There are better horses. Stake and purse offerings for 1925 have been increased. There are larger crowds. Money has been put back in improvements for the comfort of the public. Hawthorne is no longer an experiment, except so far as all racing not protected by specific law is subject to attack by reformers.

Aurora's preliminary meeting has been a financial success. Previous Aurora meetings were not successful. Chicago plainly wants racing.

So The Wake congratulates Judge Murphy and the gentlemen of Hawthorne on what they have accomplished, and wishes them for the Chicago Derby of July 11 a list of starters (all the leading 3-year-olds are nominated) worthy of the association's liberal $30,000 addition to nomination and starting fees.

* *

Add Famous Sayings.

You cannot eat your cake and have



your figure, too. Tyrone.

* *

Dumbbells Award.

We've awarded our girl the cast-iron reducing jacket for dumbbells. She asked, "Who is this guy Wright that people would rather be than President?"

Dictator of Violet.

* *

The Aged Zone.

I can tell my good friend Paddy,
As he ambles down the street,
By his smiling, futile effort
To control his errant feet;
By his hearty whoop of greeting,
That would make a dead man start;
By his beaming, "monolli" features—
These of Paddy are a part.

And I hail him back with rapture,
And begin to hum a tune,
For I know my rusty bearings
Will be lubricated soon.
For a thirsty hour I've wandered,
Vainly searching to and fro,
But my sufferings are ended—
Paddy knows just where to go.

AN HOUR LATER.

Ah, the moon, how bright they're shining—
And the atmosphere, how clear!
Look! Where Murphy's shack was standing
Two sweet maidens now appear—



All because I met a hobo
Who, with native wit and grace,
Led me down a crooked alley,
Straight to Pat O'Brien's place.

Jane the Grouch.

* *

Rhythm and Timing.

We always marvel when we read of women golfers turning in scores down in the 80s. Of course, that coincides with the experts' advice that rhythm and timing are more important in golf than mere strength. We concede the rhythm of the fairer sex, but timing—gadsooks! Did you ever try to keep an appointment with one at a fixed hour?

* *

This Wake Is Conducted By
Harvey T. Woodruff. Help! Help!

* *

Many a Slip.

Driving at a pretty good clip—in fact, somewhat faster than the speed limit—I was remarking at our progress toward our vacation destination in the northern woods, when the wife suddenly interjected, "Don't crow too soon. There's an officer." Indeed, there's many a slip 'twixt the cup and the trip. M. L.

* *

Encyclopedia Americana.

Model Husband—One who asks his wife, "Where did I leave my hat?" and not "Where did you put my hat?"

Lilalicia.

* *

Dumbbell Poems.

The tall men, the strong men,
I think they're mighty fine!
But NOT at the Movie,
When they're right in my line.

Hildegarde H.

* *

Dusting Off the Old Ones.

Mother—Estelle, aren't you getting too big to play with the boys?

Estelle—No, mother. The bigger I get the more I enjoy it. A. L.

* *

Do You Remember Way Back When: Dogs used to trot right along beside the horse?—M. G. B.

BEATS DAWSON IN THIRTY-SIX HOLE FINAL, 5-3

Southmoor Lad Shows Superiority on Greens.

BY MORROW KRUM.
(Picture on page 3.)

Eldridge Robinson, a youth of twenty years, defeated George Dawson, Green Valley golfer, 5 and 3, in the thirty-six hole final of the Illinois state amateur tournament yesterday and won the championship medal. The tournament was played over the Columbus park municipal course.

The match was replete with spectacular golf. The two contestants, old friends, were of almost equal ability when the affair started. Both were of about the same age. And both are good golfers. Dawson's putter failed him several times. Robinson's putter did not fail.

The match officially ended on the fifteenth green of the afternoon round. On the thirteenth the score had been in Robinson's favor. He was three up. Robinson won the fourteenth. On the fifteenth he got a par four and Dawson required 5 strokes to hole out. The match ended, Robinson winning, 5 up and 3 to go.

Robinson Deserved Victory.

When the play had finished there were many who said that it had been a lucky day for Robinson and an unlucky day for Dawson. But there was none to deny that Robinson played far better golf and deserved the championship. He had the edge in almost every department.

The match started at 10 o'clock yesterday morning. On the first hole both players got down in par 4s. On the second Robinson sank his ball in 4 strokes and Dawson needed 5. They halved the third. Dawson won the fourth and squared the match and they were even until the sixth when Dawson missed a putt. He made it even on the eighth and Robinson won the ninth. They made the first turn with Robinson 1 up.

The tenth was halved and Robinson won the eleventh, when Dawson's putter failed. From there on in they were shooting even and the first 18 holes ended with Robinson 2 up.

Dawson Stymied.

After luncheon thy started at it again and on the first hole Dawson was stymied, a difficulty that he partly overcame with a mashie-niblick, but couldn't hole out in 3 and Robinson was three up. Robinson won the second, lost the third, won the fourth, lost the fifth, won the sixth, and they halved the seventh and eighth. That's the sort of golf it was; you can judge its intense interest from those statements. Robinson won the ninth and the turn was made with Robinson 5 up.

It looked like Robinson's game. His friends were in high spirits. Then George Dawson stepped out and took the next two holes and was but 3 holes down to his youthful opponent. The twelfth and thirteenth were halved and the way the fourteenth and fifteenth went is recorded above.

Throughout the entire match Robinson had the greater precision. He was farther off the tee than Dawson, more accurate with his mashie and certainly better with his putter.

"Follow Shot" Fails.

There was an unusual situation on the eleventh hole in the afternoon round. Dawson's ball lay three inches from the cup and directly in the path of Robinson's ball, which was ten feet away. It was a tight place. Robinson took his putter and hit a hard ball, hoping, perhaps, to knock Dawson's ball over the cup and to see his own follow in the line and drop in. It was an attempt to make what the billiard players call a "follow" shot, but it failed. Robinson's ball missed the other entirely.

The state amateur title is the third championship Robinson has won within a year. Late last fall the Southmoor lad won the western junior title and later topped all members of the American Banker's association, who played their championship tournament in Chicago.

The cards of the pair follow:

Morning round:			
Robinson—Out	444	544	354—37
In	333	434	354—33—70
Dawson—Out	454	444	435—37
In	334	434	354—33—70
Afternoon round:			
Robinson—Out	335	344	454—35
In	445	434	434—34—69
Dawson—Out	444	434	455—37
In	335	445	434—34 69

SPEARS READY TO SIGN AS GOPHER FOOTBALL COACH

(Picture on page 2.)

Morgantown, W. Va., June 27.—[Special.]—Though Dr. C. W. Spears, head coach of football at West Virginia university for the past four years, is known to have practically decided to accept a similar position at the University of Minnesota, his many friends here are holding out hope that he will reconsider and remain in charge of the Mountaineers.

Dr. Spears, however, has told friends that he will probably accept the Minnesota offer. He will make his final decision soon.

He is the unanimous choice of faculty, under-graduates, and alumni for the coaching position at Minnesota and the authorities there are anxious to have him take charge immediately.

THESE RACQUET WIELDERS JOIN FOR ANOTHER RACKET



[TRIBUNE Photos.]

Vincent Richards (left) will meet National Champion William T. Tilden today for the sixth time this season. They will hook up on the courts of the New York Athletic club at Travers Island in the title round of the eastern New York state championship.

RUTH BACK IN GAME TOO SOON; NOW FACES ANOTHER OPERATION

(Picture on page 3.)

NEW YORK, June 27.—[Special.]—Babe Ruth may have to undergo another operation as a result of his trying to return to the game too soon after his illness of a few months ago. Ruth resumed playing before his wounds were properly healed, and today he is paying the penalty.

The once great slugger accompanied the Yankees to Boston and tomorrow will play in an exhibition game at Bristol, R. I. He will probably stay over there also to attend to the possible sale of his farm.

After Ruth completes the transaction and returns to New York, Drs. Stewart and King will take the big fellow in hand again, and decide whether another operation is necessary or not.

CHANDLER WINS COLLEGE TENNIS CHAMPIONSHIP

Philadelphia, Pa., June 27.—[Special.]—Ed G. Chandler, of the University of California, won the intercollegiate tennis singles championship this afternoon on the courts of the Merion C. C., Haverford, when he defeated Cranston Holman of Leland Stanford, 6—4, 6—3, 1—6, 6—2.

Chandler was steadier than his Pacific coast rival, in each case taking the lead after the score had been deadlocked at 2 all. An unfortunate break in Holman's service in the sixth game virtually decided the issue for Chandler. Holman played brilliantly at the net, coming in on every opportunity, but was frequently passed by the strong backhand of Chandler.

A. E. G. Hillis and Gerald Stratford, University of California, won the intercollegiate doubles title by defeating Arnold Jones and Charles Watson, Yale, in the final round. The scores were 7—5, 7—5, 3—6, 6—2.

TILDEN TO PLAY RICHARDS TODAY IN NET SERIES

New York, June 27.—[Special.]—With the height of the season still some six or seven weeks off William T. Tilden and Vincent Richards already have met in more matches than in any previous year since they acquired tennis fame. They are to face each other for the sixth time this season on the courts of the New York Athletic club at Travers island tomorrow afternoon in the title round of the eastern New York state championship, and the standing in matter of victories is four to one in favor of the national champion.

AURORA TRAINER LOSES LICENSE IN LAST DAY ROW

Aurora, Ill., June 27.—[Special.]—Things that bring joy to some bring gloom to others. It was no exception today at the Aurora race track. The officials were congratulating themselves on the end of a successful meeting when Trainer G. R. Allen stepped into the picture. When he stepped out, his license had been revoked, because he used improper language and threatened one of the officials.

Broadway Jones Wins Latonia Derby by Neck from King Nadi

(Picture on page 3.)

Latonia, Ky., June 27.—(AP)—Fast, plucky and ridden with marvelous skill, Broadway Jones of the Idle Hour stables won the Latonia Derby today from a field of the best in eastern and western stables. It was a race during which 30,000 track fans stood on their toes and yelled as first one and then another horse took the lead. Broadway Jones had to run the mile and a half in 2:31, just four-fifths of a second from the record, to win by a neck from King Nadi.

Progress, a maiden from the Rome Respess stable, spurted in eight open lengths behind King Nadi for show money, leading Caractus by another eight lengths.

At the barrier Captain Hal took the lead, closely followed by Broadway Jones, King Nadi, and Flying Ebony.

Swope Takes Early Lead.

On the first dash past the judges' stand Swope held a half length advantage with Captain Hal, Step Along, Broadway Jones and the others trailing. Step Along and Swope fell out on the backstretch, where King Nadi began going strong, falling into second place, with Broadway Jones at the rail in first.

King Nadi, running hard under the whip, came up to within a neck of the winner. From here on it was a sprinting duel. The King slowly crept up until at the eighth pole he apparently was about to catch the leader. Jockey Meyer gave his colt the gun and they came in under the wire not a neck apart. It was a thrilling finish.

It was a day for western horses. Win, place, show and stake all went to stables this side of the Atlantic seaboard.

Flying Ebony Out of It.

Flying Ebony, the winner of the Kentucky Derby, riding under top weight of 126 pounds, didn't have a show to win, although well backed, largely on his prestige.

The pari-mutuels paid Broadway Jones $12.10 to win, $4.90 to place and $3.50 to show. King Nadi collected $5.10 to place, $3.50 to show, while Progress [field] paid $4.00 to show.

The race was worth $25,225 to the winner, $3,000 to the owner of the second horse, and $1,500 to the third.

Trophy to Percentage.

The Cincinnati Trophy, the secondary feature of today's racing, was won by Percentage, the Cold Stream Farm entry taking a neck victory from Blockhead, while Alleghany was third. The masterful ride of Jockey Mack Garner was a large factor in the success of Percentage, who was very tired at the finish. The race, a six furlong event worth $9,660 to the winner, was run in 1:13 2-5. Sixteen horses appeared at the barrier.

15 Yachts and 50 Men Lost in Race Off Riga

[Copyright: 1925: By the New York Times.]

LONDON, June 27.—A message from Riga says a big storm came up yesterday while 23 yachts were racing off the city. Only eight got back to port. The wreck of one was found on a nearby coast and all fifteen yachts lost. There were 50 men on board other missing boats.

RACE MEETING AT AURORA OPERATED AT $50,000 PROFIT

AURORA, Ill., June 27.—[Special.]—The race meeting which came to a close here this afternoon showed a profit of a little more than $50,000, it was announced by General Manager Clifford R. Trimble tonight. This is in contrast to a loss of about $30,000 on the first two meetings held here in 1923 and 1924. The modified form of pari-mutuel speculation has been responsible for the changed conditions, officials of the Jockey club said.

It was also announced that Martin Nathanson, the former Chicago racing official, will be brought here to supervise the fall meeing, which will open on Sept. 12 and continue for 19 days. He will serve as presiding steward, succeeding Herman Conkling, who will be engaged in a similar capacity at the Maryland tracks during these dates. Charles Henry is to serve as racing secretary and Arthur Blanchard, Francis Dunne, and Charles Campau as judges.

The purse offering for the 19 days in the fall will total $135,000, according to present plans.

NEW CROP OF GOLF CHAMPIONS GROWN IN U. S. AS BARNES WINS

[By the Associated Press.]

WHILE Long Jim Barnes of Detroit put in a busy and successful week in Scotland in dealing with all who challenged the supremacy of American golf, a host of satellites trudged over homeland links in competition which brought a new crop of regional and class champions. Here are the winners: Jim Barnes annexed the British open title at Prestwick, with 300 for 72 holes.

Fred Lamprecht, Tulane university student from Cleveland, Ohio, won the national intercollegiate title at Montclair, N. J.

Clarence Wolff, St. Louis, took first honors in the Trans-Mississippi tournament at Omaha.

Mrs. S. L. Reinhart, Dallas, Texas, triumphed for the second consecutive time in the Women's Western Golf association medal play championship.

At Kansas City, Mrs. A. S. Hill, playing on a home town course, took the Missouri Valley women's championship.

Kenneth Hisert, University of Chicago, upset Mode Holdsworth, Michigan, the title holder, in the Western Conference competition, 3 and 2.

The Central Illinois Country club championship, played at Peoria, went to Alla Oakley Quincy.

Eldridge Robinson, Chicago, took the Illinois amateur crown for the second consecutive time at Chicago.

Eddie Hasmann, 21, of Cleveland is the new Ohio amateur champion.

At Louisville, John Marshall, Jr., made off with the Kentucky amateur honors for the third consecutive time.

A. Chandler Egan, Medford, Ore., formerly national amateur champion, won the Pacific Northwest amateur title at Tacoma.

Major Standings

NATIONAL LEAGUE.

	W.	L.	Pct.		W.	L.	Pct.
New York	39	25	.609	St. Louis	31	34	.477
Pittsburgh	37	24	.607	Philadel	29	34	.460
Cincinnati	33	31	.516	CHICAGO	29	36	.446
Brooklyn	32	29	.500	Boston	25	38	.397

YESTERDAY'S RESULTS.

St. Louis	5;	Chicago	0
Pittsburgh	3-2;	Cincinnati	2-0
Boston	8;	New York	3
Philadelphia	10;	Brooklyn	6

GAMES TODAY.

Chicago at St. L. [2]. Phila. at Brooklyn.
Pittsbgh. at Cincinnati. Boston at New York.

AMERICAN LEAGUE.

	W.	L.	Pct.		W.	L.	Pct.
Philadel	44	20	.688	St. Louis	30	37	.448
Wash'ton	42	33	.646	New York	28	37	.431
CHICAGO	35	29	.547	Cleveland	27	37	.422
Detroit	32	33	.492	Boston	22	44	.333

RESULTS YESTERDAY.

Chicago	2-3;	Cleveland	3-1
Philadelphia	3;	Washington	2
New York	10-3;	Boston	5-1
Detroit	5;	St. Louis	4

GAMES TODAY.

Cleveland at Chicago. Phila. at Washington.
St. Louis at Detroit.

Minor Leagues

AMERICAN ASSOCIATION.

	W.	L.	Pct.		W.	L.	Pct.
Louisville	47	27	.635	Toledo	33	34	.493
Indianapolis	36	31	.537	Kansas City	31	38	.449
Minneapolis	34	33	.507	Columbus	28	36	.438
St. Paul	34	33	.507	Milwaukee	26	42	.382

THREE EYES LEAGUE.

	W.	L.	Pct.		W.	L.	Pct.
Peoria	35	19	.648	Danville	26	28	.472
Terre H'te	31	20	.608	Decatur	23	29	.442
Evansville	28	24	.538	Quincy	22	29	.431
Bloom'ton	27	26	.509	Springfield	18	34	.346

MISSISSIPPI VALLEY.

	W.	L.	Pct.		W.	L.	Pct.
Rock Island	29	19	.627	Burlington	24	27	.471
Cedar Rap.	30	19	.612	Marsh'l'n	23	26	.469
Moline	27	24	.529	Ottumwa	22	28	.440
Waterloo	26	25	.510	Dubuque	17	33	.340

PACIFIC COAST.

	W.	L.	Pct.		W.	L.	Pct.
S. Franc'o	54	25	.684	Portland	37	41	.474
Salt Lake	48	32	.600	Oakland	34	45	.430
Seattle	43	32	.573	Sacram'o	33	46	.418
L. Angeles	41	39	.513	Vernon	30	52	.366

YESTERDAY'S RESULTS.

AMERICAN ASSOCIATION.

Louisville, 3; Toledo, 1.
Indianapolis, 7; Columbus, 5.
Kansas City, 2; St. Paul, 6.
Minneapolis, 18; Milwaukee, 3.

THREE EYES LEAGUE.

Decatur, 13; Peoria, 6.
Quincy, 9; Danville, 2.
Evansville, 10; Bloomington, 6.
Springfield, 3; Terre Haute, 0.

MISSISSIPPI VALLEY.

Rock Island, 5-2; Burlington, 4-3.
Marshalltown, 4; Dubuque, 3.
Cedar Rapids, 13; Ottumwa, 1.
Waterloo, 7; Moline, 3.

MICHIGAN-ONTARIO.

Kitchener, 6—1; London, 5—2.
Bay City, 7—3; Flint, 5—3.
Saginaw, 3; Hamilton, 2.

PACIFIC COAST.

Salt Lake, 11; San Francisco, 7.
Vernon, 2; Portland, 0.
Seattle, 9; Oakland, 3.
Los Angeles, 10; Sacramento, 6.

WESTERN LEAGUE.

St. Joseph, 11; Des Moines, 10.
Wichita, 11; Denver, 8.
Lincoln, 5; Tulsa, 1.
Omaha, 9; Oklahoma City, 4.

INTERNATIONAL LEAGUE.

Rochester, 6; Buffalo, 2.
Toronto, 5—14; Syracuse, 4-0.
Reading, 6; Jersey City, 4.
Providence, 11; Baltimore, 6.

Helen Wills Defeats Junior Titleholder

Berkeley, Cal., June 27.—(AP)—Helen Wills, national woman's tennis champion, today defeated Helen Jacobs, national junior champion, in a semi-final match in the women's singles of the Pacific coast tennis tournament here today, 6—2, 6—1.

Chicagoan to Promote Races in Copenhagen

[Chicago Tribune Press Service.]

COPENHAGEN, June 27. — Gorm Rasmussen of Chicago, head of the National Tea company, arrived here today for a summer vacation in Denmark. He has bought a stable of horses, intending to turn race promoter.

SPEAKER'S TRIBE HUMBLED BY 2-1 AND 3-1 SCORES

Collins Shows Devil Dog Spirit and Is Banished.

HURLING DUELS

CLEVELAND—FIRST GAME.

	AB	R	BH	TB	BB	SH	SB	P	A	E
Jamieson, lf	3	1	1	1	0	1	0	0	0	1
McNulty, rf	4	0	1	1	0	0	0	1	0	0
Speaker, cf	3	0	0	0	0	1	0	4	0	0
J. Sewell, ss	3	0	1	1	0	0	0	1	0	0
Burns, 1b	4	0	1	1	0	0	0	14	0	0
Myatt, c	4	0	2	4	0	1	0	0	0	0
Klugman, 2b	1	0	1	1	0	0	0	0	5	0
Lutzke, 3b	2	0	0	0	1	0	0	2	5	0
Smith, p	2	0	0	0	1	0	0	0	2	0
Totals	26	1	7	9	3	4	0	24	15	1

CHICAGO.

	AB	R	BH	TB	BB	SH	SB	P	A	E
Mostil, cf	4	0	0	0	0	0	0	3	0	0
Davis, ss	4	0	1	1	0	0	0	3	3	0
Collins, 2b	3	1	0	0	0	0	0	2	5	0
Barrett, 2b	0	0	0	0	0	0	0	1	1	0
Sheely, 1b	4	0	1	1	0	0	0	10	3	1
Falk, lf	3	0	1	1	0	0	0	3	0	0
Hooper, rf	3	1	1	4	0	0	0	3	0	0
Kamm, 3b	3	0	1	1	0	0	0	1	2	0
Schalk, c	2	0	0	0	1	0	0	1	0	0
Lyons, p	3	0	0	0	0	0	0	0	4	0
Totals	30	2	5	8	1	0	0	27	18	1

Cleveland	000	001	00—1
Chicago	000	100	10—2

Two base hits—Myatt, 2. Home run—Hooper. Double plays—Kamm-Sheely-Schalk; Davis-Collins-Sheely; Barrett-Davis-Sheely, Lyons-Davis-Sheely. Time—1:24. Umpires—Deason, Ormsby, and Rowland.

CLEVELAND—SECOND GAME.

	AB	R	BH	TB	BB	SH	SB	P	A	E
Jamieson, lf	4	1	1	2	0	0	0	2	0	0
McNulty, rf	4	0	1	1	0	0	0	2	1	0
Speaker, cf	3	0	1	3	1	0	0	2	1	0
J. Sewell, ss	4	0	2	3	1	0	0	2	3	0
Burns, 1b	4	0	1	1	0	0	0	2	0	0
Myatt, c	3	0	1	1	1	0	0	4	1	0
Klugman, 2b	4	0	1	1	0	0	0	3	3	0
Lutzke, 3b	3	0	0	0	0	0	0	1	2	0
Edwards, p	3	0	1	1	0	0	0	0	1	0
Totals	32	1	8	11	2	0	0	24	10	0

*Summa batted for Lutzke in ninth.

CHICAGO.

	AB	R	BH	TB	BB	SH	SB	P	A	E
Mostil, cf	4	0	3	4	0	0	0	4	0	0
Davis, ss	4	0	1	1	0	0	0	3	5	0
Barrett, 2b	4	0	1	2	0	0	0	3	5	0
Sheely, 1b	3	0	1	1	0	0	0	7	0	0
Falk, lf	3	0	1	2	1	0	0	2	0	0
Hooper, rf	4	0	1	1	0	0	0	2	0	0
Kamm, 3b	4	0	1	1	0	0	0	1	1	0
Grabowski, c	4	0	1	1	0	0	0	2	1	0
Robertson, p	3	0	0	0	0	0	0	0	2	0
Totals	30	3	9	13	4	1	0	27	15	0

Cleveland	000	010	000—1
Chicago	000	001	02*—3

Two base hits—Mostil, Sheely, Jamieson, Barrett. Three base hit—Speaker. Struck out—Robertson, 2; Edwards, 4. Double plays—Davis-Barrett-Sheely [2]. Time—1:51.

BY JAMES CRUSINBERRY.
(Picture on page 3.)

First of all, it must be told in the first paragraph that the White Sox won a double header from the Cleveland Indians yesterday, taking the first game 2 to 1 and the second 3 to 1. It might be added that is the fourth straight from the Indians in this series of five games and further added that it is six straight wins for the White Sox, the first time they have done anything like that this year regardless of the fact that they are in third place and in a threatening mood.

But the thing that stood out in the double battle yesterday at the south side was the fight between two devil dogs. Mr. Red Ormsby, an umpire, is one of them and Eddie Collins, even if he is thought of as docile, is another. Both of them were in the marines. As we understand it, Mr. Ormsby was over there and knocked out a lot of Huns with blows on the jaw and Eddie never got there, but was trained and ready. No one knows about Eddie's punching power because he never socked anybody on the chin and probably never fought an umpire enough to be put out of the game more than twice in his long career, until yesterday.

Mr. Ormsby Wins Easily.

But yesterday, these two devil dogs got into a 1918 mood and were about ready to start a fight, but Mr. Ormsby, being an umpire, empowered with authority, won the fight without a blow being struck, by ordering Mr. Collins out of the game. His decision wasn't at all popular with the 20,000 fans who had assembled and they let him know it, but Mr. Ormsby has been in much more dangerous positions than facing a crowd of angered baseball fans and he went along with his job in a manner most blase. He could have fallen into a peaceful sleep with such noises in 1918.

It all came about in the first game. It was a helva game with the score 1 to 0 in favor of the Sox when the sixth inning began. Young Ted Lyons was on the mound against the veteran southpaw, Sherrod Smith. Young Ted was trying to prove that youth will be served. He proved it late in the game because Old Harry Hooper hit a homer and won the game for him.

But when this devil dog row began, the Sox were ahead. Mr. Jamieson opened the sixth inning with a single. McNulty followed with a bounding poke to Sheely and the latter shot the ball to Ike Davis at second for what everybody thought was a force play. The throw was high and Ike had to stretch for it but he got it. He even fired it to first trying for a double play and then Mr. Ormsby, stationed out there as umpire, said that both men were safe. He declared that when Ike stretched, his foot was off the bag.

And the Sox Get Mad.

There was quite a squabble but Ormsby's decision went as they all do. Following that was a sacrifice bunt and a sacrifice fly that let the Indians tie the count at 1 to 1 and the Sox were mad. But that wouldn't have caused a

row but in the last half of the same inning, after one was out, Mr. Collins was safe at first because Jamieson dropped a fly ball in left field. The old foxy pitcher, Mr. Smith, kept pegging to first base to drive Mr. Collins back to the bag and once he hurled a rather surprising peg that made Mr. Collins scramble back on his belly. Mr. Ormsby called him out.

Right there the devil dog fight started. It's hard to think of Mr. Collins saying anything bad enough it to be put out of a ball game but he hadn't finished his second phrase when we saw Mr. Ormsby give him the thumb. The thumb pointed to the dressing room under the stand. With a few parting words, Mr. Collins went.

Whispering Bill to Rescue.

That necessitated somebody playing second base for the Sox, and Whispering Bill Barrett was elected. Sure, the same fellow who made so many wild throws last year. Bill went in and played a whale of a game. He had to play in the second game, too, because Eddie was out for the day. Bill figured in two sparkling double plays, he had ten chances in the second game, every one handled perfectly, and he knocked the ball to the fence in left center in the second game and drove in the tying run in the sixth inning.

In that second game Charley Robertson pitched against Jim John Edwards, another southpaw. It was a battle, too. Cleveland scored its lone run in the fifth on a double by Jamieson and a single by McNulty after two were out. In the sixth the Sox tied it on an infield single by Mostil and Bill Barrett's screaming double.

The battle went on to the last of the eighth, when Mostil again led off with a single. On the hit and run play Ike Davis punched a single to left as Sewell ran to cover. Clever Barrett gave 'em the hit and run and grounded out to Sewell, advancing the two men. Sheely was purposely passed, filling the bases, and up came Bib Falk and combed a single to right that scored both Mostil and Ike. The spurt was stopped because Hooper fanned and Grabowski bounced one to Sewell after Kamm had walked.

The last game of the series will take place this afternoon. Don't know whether or not the devil dogs will fight again.

CARDINAL ROOKIE SETS CUBS DOWN BY 5 TO 0 SCORE

NEAR CELLAR AGAIN

CHICAGO.

	AB	R	BH	TB	BB	SH	SB	P	A	E
Adams, 2b	3	0	1	1	1	0	0	3	2	0
Maranville, ss	4	0	0	0	0	0	0	2	2	0
Freigau, 3b	4	0	1	1	0	0	0	3	2	1
Brooks, cf	3	0	2	2	0	0	0	2	1	0
Weis, lf	3	0	0	0	0	0	0	0	0	1
Hartzell, c	3	0	1	1	0	0	0	3	1	0
Gonzales, ib	3	0	0	0	0	0	0	9	1	0
Heathcote, rf	3	0	0	0	0	0	0	2	1	0
Jones, p	1	0	1	1	0	0	0	0	3	0
Bush, p	1	0	0	0	0	0	0	0	2	0
Totals	*29	0	7	7	1	0	0	24	15	2

*Pittenger batted for Jones in sixth.

ST. LOUIS.

	AB	R	BH	TB	BB	SH	SB	P	A	E
Blades, lf	5	2	3	7	0	0	0	2	0	0
Shinners, cf	3	0	1	1	0	1	0	0	0	0
Hornsby, 2b	3	1	0	0	1	0	0	3	6	0
Bottomley, 1b	3	1	1	3	1	0	0	13	0	0
Flack, rf	3	0	0	0	1	0	1	0	0	0
Toporcer, ss	3	0	2	2	1	0	0	4	3	0
Bell, 3b	4	0	1	1	0	0	0	1	4	0
O'Farrell, c	4	0	2	3	0	0	0	3	2	0
Reinhart, p	4	1	0	0	0	0	0	0	3	0
Totals	32	5	10	17	4	1	0	27	18	0

Chicago	000	000	000	0						
St. Louis	100	031	00*	5						

Two base hit—O'Farrell. Three base hits—Blades (2), Bottomley. Struck out—Jones, 2; Reinhart, 2; Bush, 1. Bases on balls—Reinhart, 1; Jones, 3; Bush, 1. Double plays—Toporcer-Hornsby-Bottomley (2); Hornsby-Toporcer-Bottomley; O'Farrell-Bell; Heathcote-Gonzales-Maranville. Hits—Off Jones, 7 in 5 innings. Time—1:37. Umpires—Wilson, Quigley, and Moran.

BY IRVING VAUGHAN.

St. Louis, Mo., June 27.—[Special.] A young southpaw by the name of Arthur Reinhart, recently imported from the Syracuse, N. Y., team, rendered the Cub attack null and void today and Hornsby's Cardinals carted away the second of the series by the lopsided count of 5 to 0.

Reinhart, making his first start in the big show and enjoying support such as the Cardinals never provided under the management of the theoretical B. Rickey, held the Chicagoans to seven widely scattered hits and meanwhile not a few things were happening to take the sunshine from the life of Percy Lee Jones.

Percy Lee lasted until the conclusion of the fifth frame at which stage the Cardinals were on the front end of a 4 to 0 score. Then Guy Bush mounted the slab and for three chapters held the Cards to a lone tally.

Hit and Run Doesn't Work.

A thing that was very costly to the Cubs was their inclination to play the hit and run game instead of bunting for one run. They tried this four times with a man on and none dead. Three times the attempt resulted in a double play and in the other instance the runner was thrown out at second because the batter missed the ball.

In still another inning a twin killing was costly. It occurred in the fourth when Freigau and Brooks singled. Weis worked the count down to three and two and then missed his third swing. Freigau was doubled going to third. That was the only round in which the Cubs had two runners on the sacks and the only time a Bruin reached second.

The most disturbing element from the Cubs' viewpoint was Ray Blades, the Cardinals' left fielder. He opened the Cardinals' first inning by tripling to center on Jones' initial pitch, and Shinners scored him with a single.

And Strategy Doesn't Work.

The game then proceeded on the 1 to 0 basis until the fifth, when the Cards sewed it up for keeps because some of Bill Killefer's strategy involving the great Hornsby hitting power didn't work out satisfactorily. Hornsby was purposely passed as the easiest and surest way out of a bad situation, but the idea came a cropper because the next fellow tripled.

The fifth started with Reinhart fanning, after which the bothersome Blades cut a single to center. Shinners sacrificed, and this brought up Hornsby, who in two previous attempts had failed to hit. It was deemed good baseball to pass him, and Jones tossed up four wide ones. Bottomley then stepped in and smashed the first pitch for three bases, Blades and Hornsby hurrying home. Next Flack walked, and Toporcer singled Bottomley over the plate.

It was another triple by Blades that tallied the Cardinals' remaining run in the next inning.

Cliff Pulls Circus Catch.

Jones might have found it necessary to depart in the fourth if it hadn't been for Cliff Heathcote, who was returned to duty in right field. A single and error put two Cards on bases with one out in the fourth, and Bob O'Farrell slammed a wicked liner to right. Heathcote backed up against the fence, made a leap, and pulled in the wallop with one hand. The catch was so unexpected that Toporcer, who had been on second, was easily doubled.

Owl Indians Break Baracas Winning Streak by 7-4 Score

The Owl Indians forced the Baraca team, one of the strongest squads in the Church A. A. baseball circuit, out of its winning stride at Forest Glen yesterday, where more than 3,000 people gathered for the annual picnic of the church association. The final score was 7 to 4. Score:

OWL-INDIANS	AB	R	H	C	E
LaB'co,3b	3	0	1	1	0
Otto,ss	3	0	0	2	0
G'hardt,cf	3	1	0	1	0
Marlatt,lf	3	0	0	1	0
Coulson,2b	3	0	0	2	0
Cattar'o,c	4	1	1	7	2
Morelli,rf	4	1	1	1	0
Farra,3b	1	0	0	1	1
Stew'rt,p	3	1	2	0	0
Kelly,lf	3	0	0	0	0
G'nacal,cf	0	0	0	2	0
	31	7	11	30	3

BARACA	AB	R	H	C	E
Mott,cf	3	1	1	3	0
Werner,rf	3	1	1	3	0
S'mert,c	3	1	1	7	1
O'son,ss	3	0	0	2	1
Arne'on,1b	3	0	0	9	0
Gilbert,2b	3	1	2	2	0
Olson,lf	3	0	0	1	0
Wa'ma,3b	3	0	1	0	2
G'diner,p	3	0	1	0	0
	27	4	6	27	3

Owl-Indians	010	213	0	—7						
Baraca	300	100	0	—4						

Two base hits—Kinney, Marsala. Struck out—Luscalzo, 15; Grandiner, 5. Bases on balls—Luscalzo, 5; Grandiner, 4. Umpires—Hanson and Kamp.

Timely Blow by Dennis Wins for Logan Squares

Logan Squares yesterday defeated St. Michaels in the Chicago league, at St. Michael park, 10 to 9. The feature of the game was Ernie Dennis' two base hit in the ninth inning sending Decalawe in with the wining run. Score:

ST. MICHAEL	AB	R	H	C	E
Maulin,2b	5	1	2	3	0
Chem'a,cf	5	0	1	2	0
Burke,lf	4	0	1	2	0
Ryde'l,1b	4	0	1	13	0
Sch'w'z,ss	5	1	1	2	0
Janda,3b	4	1	1	0	0
George,lf	4	1	0	0	0
Sardev,c	4	1	2	6	0
Miller,p	4	0	1	3	0
	38	5	10	33	1

LOGAN SQUARES	AB	R	H	C	E
Nalse,cf	5	2	2	2	0
Kraft,ss	4	1	0	0	0
Johnson,lf	4	1	1	2	0
Olson,1b	4	3	1	12	0
Aaron,3b	5	1	3	5	0
Mokatz,rf	4	1	1	2	0
DeCa'e,2b	5	1	0	5	0
Dennis,c	3	0	2	5	0
Hoffman,p	4	0	2	0	0
Voight,p	0	0	0	0	0
	40	10	12	44	0

St. Michaels	200	030	01*	—9
Logan Squares	200	030	104	—10

Two base hits—Dennis. Three base hits—Burke, Nalse. Home run—Snyder. Struck out—Miller, 6; Hoffman, 5. Bases on balls—Miller, 4; Hoffman, 3.

BELOIT, 5; KENOSHA, 3.

Beloit, Wis., June 27.—[Special.]—The Beloit Fairies rallied in the eighth inning of the game with Kenosha here today, overcame a three run lead and won the contest by a score of 5 to 3. Vaughn pitched masterful ball after the first two innings, allowing but three hits.

CHURCH LEAGUE BASEBALL.

Owl Indians, 7; Baraca, 4.
Englewood Christian, 12; Englewood Baptist, 11.
Woodlawn Park, 9; Graceland M. E., 8.
Kingsland Evang. Luth., 9; First Bohemian Gospel, 7.
First Reformed, 9; First Nazarene, 5.
Calvary M. E., 7; First Reformed, 6.
Chicago Lawn, 20; Theburn M. E., 5.
Brighton Mission, 11; Trinity Cong., 5.
Lorimer Memorial, 16; Garfield, 6.
Woodlawn, 14; Bethany Park, 6.
Millard, 16; Englewood Christian, 2.
Edgewater, 9; Swedish, 4.
Ebenezer, 9; Lake View Presb., 8.
Trinity Luth., 14; Bethany Swedish, 2.
Calvary M. E., 9; Warren, 4.
Grand Avenue, 17; Portage Park, 1.
Second Evang. Luth., 9; Bethany Cong., 0.
Irving Park, 9; Maplewood, 8.
Ridge Evang., 15; Hickman Pres., 2.
Park Ridge, 15; Edgewater Pres., 5.
Austin, 16; Edgewater Pres., 0.
Irving Park, 9; Maplewood, 8.

Major League Batting Averages

NATIONAL LEAGUE.

TEAM BATTING.

	AB	R	H	TB	SB	Pct.
Pittsburgh	2,094	415	683	1,054	54	.326
Philad'phia	2,141	357	601	983	23	.309
St. Louis	2,230	355	670	906	29	.302
Brooklyn	2,220	351	695	914	15	.300
Chicago	2,193	313	629	928	46	.284
New York	2,171	330	614	937	33	.283
Boston	2,112	282	597	784	35	.283
Cincinnati	2,035	273	560	806	38	.276

INDIVIDUAL BATTING AVERAGES.
(15 or more games.)

	G	AB	R	H	TB	SB	Pct.
Hornsby, St. L.	60	222	62	95	187	3	.428
J. Wilson, Phila.	35	109	18	44	64	2	.404
Barnhart, Pitts.	52	193	43	78	114	0	.404
Mokan, Phila.	27	77	18	30	43	2	.390
Brooks, Chi.	23	96	25	37	59	4	.385
Bottomley, St. L.	63	256	34	98	157	2	.383
Hollm'n, Det.	58	212	32	80	119	4	.377
Hawks, Phila.	51	171	34	63	92	1	.368
Carey, Pitts.	58	256	54	94	134	11	.367
Schultz, Phila.	23	60	9	22	28	1	.367
Bancroft, Bos.	44	162	29	59	80	4	.364
Burrus, Bos.	60	224	36	82	110	3	.366
Blades, St.	56	209	49	75	108	3	.359
Fournier, Brk.	57	216	50	78	132	0	.358
Ea.Smith, Pitts.	49	160	23	57	95	1	.356
Grantham, Pitts.	57	136	29	48	73	1	.353
Harper, Phila.	52	188	36	66	103	4	.351
Cuyler, Pitts.	58	237	60	83	150	10	.350
Donohue, Cin.	19	40	9	14	21	0	.350
Bressler, Cin.	56	204	29	71	96	0	.348
Traynor, Pitts.	58	232	46	80	122	6	.345
Mueller, St. L.	35	108	18	37	53	1	.343
Wright, Pitts.	58	240	45	82	129	2	.342
Mussel, N. Y.	47	161	25	55	94	4	.342
Grimes, Chi.	61	217	41	74	117	3	.341
Wheat, Brk.	62	265	59	90	141	2	.340
Wright'ne, Phil.	31	97	18	33	68	0	.340
Fonseca, Phila.	49	201	39	67	96	3	.333
Frisch, N. Y.	30	117	28	39	65	5	.333
Moore, Pitts.	56	231	49	73	99	11	.330
Roush, Cin.	55	227	41	75	120	6	.330
Felix, Bos.	34	116	18	38	46	2	.328
Gonzales, Chi.	38	108	15	35	46	1	.324
Ford, Brk.	21	68	14	22	23	0	.324
Jno.Cooney, Bos.	20	37	7	12	14	1	.324
Taylor, Brk.	42	139	17	45	63	0	.323
Snyder, N. Y.	42	124	12	40	70	1	.323
Pfeffinger, Chi.	30	66	8	18	23	1	.321
Reinhart, I.; Jones, 3; Bush, 1. Double plays—Toporcer-Hornsby-Bottomley (2); Hornsby-Toporcer-Bottomley; O'Farrell-Bell; Heathcote-Gonzales-Maranville. Hits—Off Jones, 7 in 5 innings. Time—1:37. Umpires—Wilson, Quigley, and Moran.										
Pinelli, Chi.	44	143	23	46	53	3	.317
Terry, N. Y.	46	158	30	50	84	2	.316
Toporcer, St. L.	30	96	9	27	37	0	.314
Adams, Chi.	59	246	39	76	94	16	.309
Kelly, N. Y.	55	237	35	73	91	3	.308
Heslinc, Phila.	43	137	24	42	64	2	.307
Brown, Brk.	63	258	37	79	112	2	.306
S'w'th, N. Y.	51	180	37	55	88	4	.306
Shinners, St. L.	21	59	6	18	24	1	.305
Padgett, Bos.	33	112	14	34	43	1	.304
Johnston, Brk.	60	234	41	71	83	4	.303
Williams, Pa.	44	152	37	46	69	1	.303
Burns, Phila.	53	229	43	69	95	3	.302
Cox, Brk.	34	93	13	28	40	0	.301
Bentley, N. Y.	36	40	9	12	16	0	.300
Hartnett, Chi.	57	205	39	61	122	0	.298
Flack, St. L.	42	131	15	39	52	2	.298
Sand, Phila.	58	182	26	54	82	1	.297
Cooney, Phila.	29	68	10	20	25	0	.294
C.a'Wker, Cin.	57	199	32	58	88	5	.291
Freigau, Chi.	60	155	22	45	64	6	.290
Douthit, St. L.	21	38	4	11	17	0	.289
Lindstrom, N. Y.	39	156	23	45	65	1	.288
Jackson, N. Y.	62	235	33	67	104	2	.285
Gibson, Bos.	45	137	17	39	49	2	.285
Marriot, Bos.	60	250	22	71	81	2	.284
Bohne, Cin.	28	82	6	23	30	2	.280
Welsh, Bos.	45	179	24	50	69	0	.279
Weis, Chi.	76	80	9	22	28	0	.275
Kimmick, Phil.	24	62	5	17	25	0	.275
Bell, St. L.	62	245	36	67	100	1	.273
Gowdy, N. Y.	26	66	8	18	25	0	.273
Huber, Phila.	49	180	21	49	71	1	.272
Cavency, Cin.	41	118	13	32	47	1	.271
Cooney, St. L.	34	115	16	31	39	1	.270
Loftus, Brk.	35	100	14	27	32	1	.270
Dres'en, Cin.	45	171	28	46	64	4	.269
Griffith, Chi.	48	157	26	42	52	2	.268
Niehaus, Cin.	37	134	14	36	53	0	.268
J.Smith, St. L.	45	143	33	38	50	12	.266
Friberg, Phila.	46	160	14	42	60	0	.263
Hartley, N. Y.	23	42	5	11	17	1	.262
J.Mitchell, Brk.	45	181	27	47	54	1	.260
El.Smith, Cin.	42	131	22	34	59	2	.260
Harris, Bos.	56	224	36	58	87	5	.259
F.Walker, N. Y.	56	58	8	15	18	1	.259
Schmidt, St. L.	21	58	5	15	16	1	.259
Heathcote, Chi.	38	127	19	28	37	6	.220

PITCHERS' RECORDS.

	W	L
Greenfield, N. Y.	4	0
Greene, Brk.	3	0
Sheehan, Pitts.	1	0
Jones, Chi.	5	1
Meadows, Pitts.	11	3
Rixey, Cin.	10	3
Scott, N. Y.	4	0
Huntzinger, N. Y.	3	1
Bentley, N. Y.	6	3
Dean, N. Y.	4	2
Hubbell, Brk.	3	1
Dyer, St. L.	5	2
Vance, Brk.	9	5
Behm, St. L.	6	4
Sherdel, St. L.	3	2
C.Adams, Pitts.	3	2
Betts, Phila.	3	3
Knight, Phila.	3	2
Morrison, Pitts.	7	5
Luque, Cin.	4	3
Genewich, Bos.	4	3
Petty, Brk.	4	3
Aldridge, Pitts.	4	3
Sothoron, St. L.	5	4
Haines, St. L.	5	4
Kremer, Pitts.	5	4
Ring, Phila.	6	5
Ehrhardt, Brk.	6	5
Hollingsworth, Brk.	6	5
Vance, Brk.	9	6
Barnes, N. Y.	6	5
Carlson, Phila.	7	6
Donohue, Cin.	9	8
Cooney, Bos.	6	6
Yde, Pitts.	2	2
Jacobs, Chi.	2	2
L.Benton, Bos.	2	2
Kaufmann, Chi.	5	6
Osborne, Brk.	5	6
Bush, Chi.	2	3
B. Grimes, Brk.	5	7
McQuillan, N. Y.	2	3
Keen, Chi.	2	3
Couch, Phila.	2	3
J.Barnes, Bos.	5	8
C.Mitchell, Phil.	5	8
Blake, Chi.	4	7
Graham, Bos.	3	6
J.B.Benton, Cin.	3	6
Marquard, Bos.	2	4
Day, St. L.	2	4
Stuart, St. L.	2	5
Nehf, N. Y.	3	5
Cooper, Chi.	2	5
Dickerman, St. L.	3	9
Kamp, Bos.	1	3
Mamaux, Phila.	0	3
Ryan, Bos.	0	5
May, Cin.	0	4
Mails, St. L.	0	2
Meine, Pitts.	0	1
Stoner, Det.	2	1
Edwards, Chi.	0	1
Orden, Wash.	1	1
Yowell, Cleve.	1	1

AMERICAN LEAGUE.

TEAM BATTING.

	AB	R	H	TB	SB	Pct.
Phila	2,188	392	689	1,002	43	.315
Detroit	2,239	406	694	974	22	.310
Wash.	2,158	343	656	906	61	.307
St. Louis	2,326	406	708	1,040	27	.304
Chicago	2,055	338	599	823	69	.297
Cleveland	2,166	326	616	858	32	.284
New York	2,221	365	629	911	34	.283
Boston	2,137	311	589	849	22	.269

INDIVIDUAL BATTING.
(Fifteen or more games.)

	G	AB	R	H	TB	SB	Pct.
Ruether, Wash.	22	43	9	19	25	0	.442
Wingo, Det.	47	155	40	65	94	5	.419
Speaker, Cleve.	34	118	28	48	81	4	.407
Cobb, Det.	53	210	56	85	157	3	.405
H. Rice, St. L.	37	104	27	42	56	1	.404
Hendrick, Cleve.	22	15	6	6	9	0	.400
Heilmann, Det.	58	212	39	84	119	4	.396
Simmons, Phila.	62	264	61	102	162	7	.386
Lamar, Phila.	50	197	35	76	105	2	.386
Fothergill, Det.	32	90	20	34	44	0	.378
Speaker, Cleve.	34	212	53	79	119	2	.373
Combs, St. L.	63	248	53	89	135	5	.366
Carlyle, Bost.	27	82	14	30	50	0	.366
K. Wi'ms, St. L.	66	267	54	97	176	4	.363
Sisler, St. L.	66	233	43	104	134	4	.361
Paschal, N. Y.	53	96	23	31	55	5	.360
Boone, Bost.	64	262	45	93	147	2	.355
E. Rice, Wash.	63	268	50	95	116	11	.354
Collins, Chi.	61	233	41	79	99	9	.353
Burke, Det.	22	20	3	7	8	0	.350
Severeid, Wash.	37	115	16	40	52	3	.348
Veach, Bost.	55	144	29	50	74	2	.347
Manush, Det.	42	120	19	40	52	3	.333
J. Sewell, Cleve.	62	234	35	77	106	1	.329
Blue, Det.	63	225	41	74	96	4	.329
Barrett, Chi.	19	46	11	15	24	1	.326
Bluege, Wash.	60	212	36	69	94	12	.325
Welch, Phila.	46	133	30	43	61	2	.323
Judd, Bost.	60	227	38	72	119	2	.317
Miller, Phila.	61	199	33	63	93	0	.317
McNulty, Cleve.	44	138	27	43	65	4	.312
McNeely, Wash.	45	110	27	34	41	2	.309
Tobin, St. L.	32	84	10	26	37	1	.309
Dugan, N. Y.	56	227	33	70	84	2	.308
Dykes, Phila.	49	185	44	57	88	3	.308
Hooper, Chi.	42	133	23	41	63	5	.308
Peck, Wash.	58	187	23	57	69	9	.305
Tessne, Chi.	21	47	8	14	22	0	.298
Poole, Phila.	62	238	37	72	100	4	.303
Ruel, Wash.	60	201	23	61	66	4	.303
S. Harris, Wash.	63	245	45	74	93	5	.302
Dale, Cleve.	30	63	5	19	22	0	.302
Sp. Harris, Chi.	34	77	7	18	17	1	.302
Schang, N. Y.	41	108	10	31	44	1	.301
McManus, St. L.	66	255	47	76	124	2	.298
Kamm, Chi.	61	203	30	60	93	3	.295
Gehrig, N. Y.	34	103	20	30	48	2	.291
Falk, Chi.	61	235	34	69	100	1	.293
O'Rourke, Det.	64	284	53	77	125	2	.292
Bishop, Phila.	52	202	41	59	86	4	.292
Bennett, St. L.	62	225	37	65	91	6	.289
Hoyt, N. Y.	21	31	4	9	13	0	.290
Jacobson, St. L.	57	201	35	58	95	2	.289
Judge, Wash.	55	184	36	53	94	4	.289
Summa, Cleve.	21	45	6	13	15	0	.289
Wanninger, N. Y.	51	199	27	57	75	2	.287
Flagstead, Bost.	60	220	36	63	101	3	.286
Karr, Cleve.	23	49	8	14	20	0	.286
O'Neill, N. Y.	26	74	8	21	27	0	.284
Ike Davis, Chi.	61	242	52	68	94	13	.281
Mensel, N. Y.	64	260	46	72	150	8	.277
Ruth, N. Y.	21	76	8	21	33	1	.276
Myatt, Cleve.	44	153	22	42	53	1	.274
Barber, St. L.	47	158	22	43	52	1	.272
Spurgeon, Cleve.	48	153	22	41	49	1	.268
Prothro, Bost.	38	135	16	37	46	5	.268
Connolly, Bost.	38	98	12	26	34	2	.265
Haney, Det.	51	179	38	47	51	2	.263
Evans, St. L.	21	57	11	15	20	2	.263
Bassler, Det.	48	141	17	37	45	0	.262
Ezzell, Bost.	30	103	20	47	52	6	.262
Jamieson, Cleve.	60	245	41	91	91	6	.261
Picinich, Bost.	53	157	20	41	57	2	.261
Leibolt, Wash.	32	66	11	17	18	1	.258
Rigney, Det.	29	90	13	23	32	2	.257
Carey, Wash.	51	133	19	34	47	1	.256
Bush, St. L.	39	47	5	12	21	1	.255
Schal, Chi.	50	136	16	33	40	1	.243

PITCHERS' RECORDS.

	W	L
Gray, Phila.	0	0
Stokes, Phila.	1	0
Speece, Cleve.	1	0
Jhas, Phila.	1	0
Covel'kie, Wash	8	1
Pittsburgh, Wash.	4	2
S. Harriss, Phil	7	2
Holloway, Det.	8	3
W. J'n'n, Wash.	10	4
Shaw, Det.	1	1
Davis, St. L.	7	3
Ruether, Wash	7	3
Leonard, Det.	7	3
Rommel, Phila.	4	2
Thomas, Chi.	8	4
Groves, Phila.	7	4
Whitehill, Det.	5	3
Karr, Cleve.	6	4
Wingfield, Bost.	2	1
W. Collins, Det.	2	0
Shauto, Cleve.	2	1
Blanton, St. L.	1	0
Shawkey, N. Y.	1	0
Zahniser, Bost.	0	2
Russell, Wash.	0	2
Quinn, Bost.	7	6
Uhle, Cleve.	8	7
Bayne, Phila.	0	1
Wingard, St. L.	6	6
Dauss, Det.	5	5
Stoner, Det.	2	2
Edwards, Chi.	0	1
Orden, Wash.	1	1
Yowell, Cleve.	1	1

BRAVES SCORE 5 IN NINTH TO BEAT GIANTS BY 8 TO 3

New York, June 27.—After holding the Braves at bay through eight erratic innings, J. Needles Bentley slipped a cog or picked up a nail or something in the ninth and Dave Bancroft's crew defeated the Giants today, 8 to 3. Five of the Braves' runs were scored in the ninth inning.

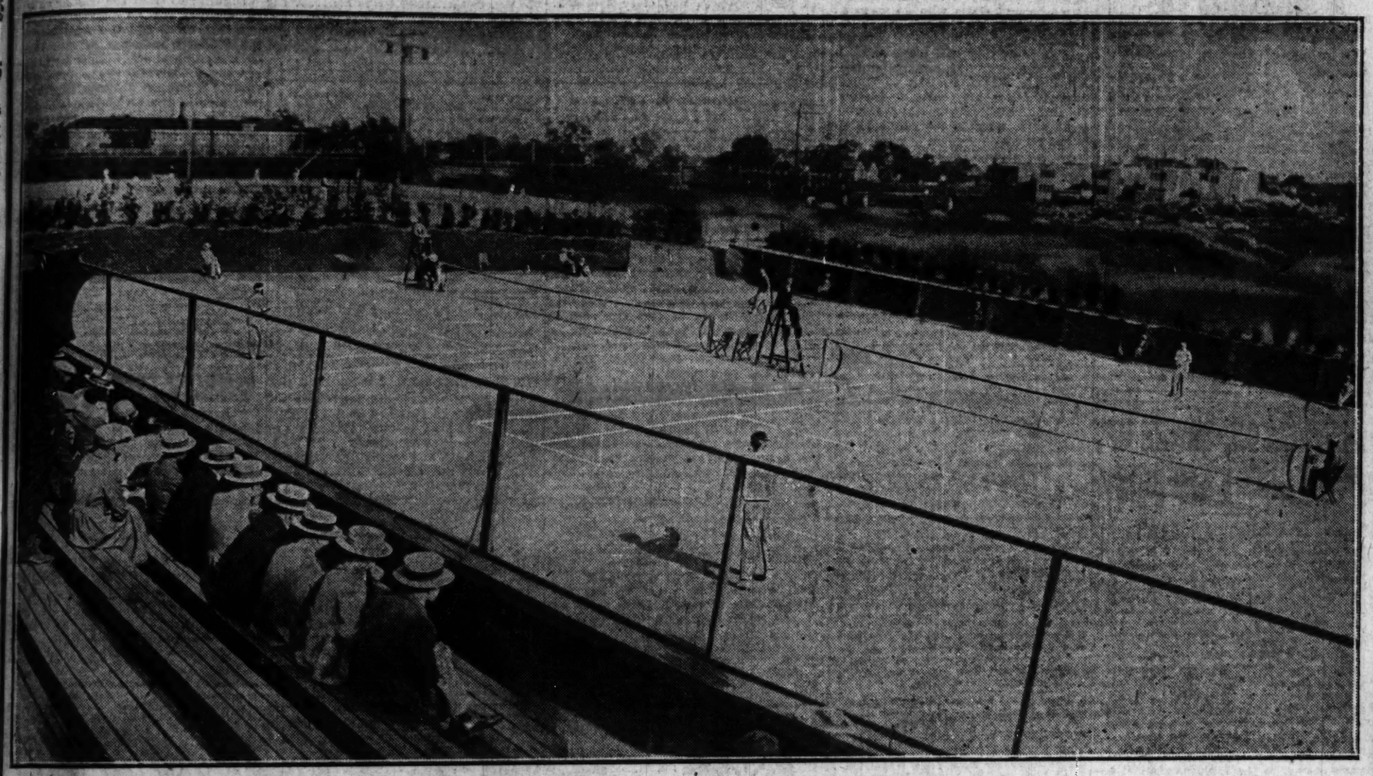
Mickey O'Neil started the ninth inning fusillade with a homer to the left field stand. Barnes popped out but the next five men at bat hit singles before Jack Wisner could be hustled from the bull pen to check the rally. The score:

BOSTON.	AB	R	H	C	E
Bancr't,ss	5	1	2	5	0
Felix,lf	5	1	3	2	0

Greatest Sokol Tournament in History of Games — Play for City Net Championship Today



MEET THEM AT THE GRANT PARK STADIUM. The lake front this afternoon will be the scene of the finals of the greatest Sokol tournament ever staged in this country. More than fifteen thousand persons of Czecho-Slovakian and Slavic ancestry in the Sokol will take part in the parade from Berwyn, Ill., to the foot of Roosevelt road and immediately upon their arrival will engage in a series of athletic contests, folk dances, and a pageant more elaborate than ever before attempted in these parts. The picture shows young girls in hoop drills at Cermak park yesterday. Henry Smidl of Sokol Chicago is national champion, having the most nearly perfect score in five track events. [TRIBUNE Photo.]



PLAY FOR CITY TENNIS TITLE TODAY. George Lott Jr. will defend his championship crown against the attack of Walter Hayes, the veteran, in the finals of the tournament being staged at the Town and Tennis club, Ridge and Thome avenues. Hayes held the title for several years, until Lott took it from him two years ago. The picture shows the championship courts. [TRIBUNE Photo.]



[Bob White Photo.]

AURORA HORSE RACING ENDS. Ten thousand people bid the thoroughbreds au revoir at Exposition park yesterday, crowding the rails to watch the finishes.



[Underwood & Underwood Photo.]

WILL FIGHT HERE. Young Stribling, matched with Risko, in training stunt.



[TRIBUNE Photo.]

PLAY ENGLAND'S NATIONAL GAME. Illinois cricket team yesterday defeated the Royal Sons of St. George in a close match at Washington park, 60 to 58. John McGowan, Illinois, is shown running up a big score for his team.



[TRIBUNE Photo.]

BACK TO BED. Babe Ruth, king of swat, faces another serious operation.



MAY BE A GOPHER. Dr. C. W. Spears seen as head football coach at Minnesota. [TRIBUNE Photo.]



[TRIBUNE Photo.]

SPEEDY ON HIS PINS. Johnny Mostil, White Sox star base stealer, is shown sliding into third base in the eighth inning of the second game yesterday at Comiskey park.



CENTER OF STORM. Al Tearney, Western league president, may get the "gate."

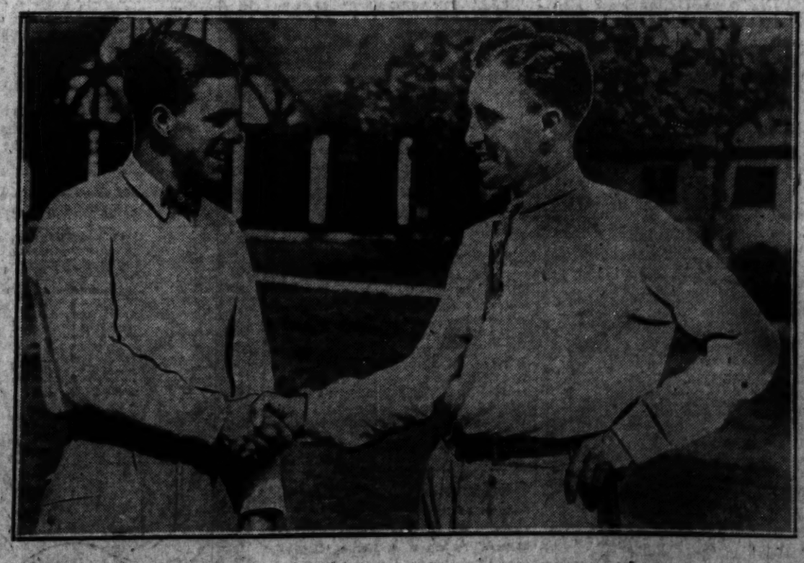


[TRIBUNE Photo.]

WINS LATONIA DERBY. Broadway Jones takes $25,000 stake by a nose from King Nadi, with Progress third, as 20,000 race fans cheer driving finish.



ILLINOIS AMATEUR GOLF CHAMP. Eldridge Robinson, 20 year old youth, who registers from the Southmoor club, defeats George Dawson, Green Valley, 5 and 3, at Columbus park. [TRIBUNE Photo.]



WINNER AND LOSER. Kenneth Hisert (right), captain of the University of Chicago golf team, being congratulated over his victory by Mode Holdsworth, captain of the University of Michigan team, who was beaten for the Big Ten championship, 3 and 2, at Sunset Ridge. [TRIBUNE Photo.]



SUCCEEDS TEARNEY. Western league "rebels" elect Frank Isbell president. He's silent.

BROOMSTER WINS CLOSING STAKE OF AURORA MEETING

COOPER SIGNS NOE

AURORA, Ill., June 27.—[Special.]—The contract of Jockey Kenneth Noe, leading rider at the meeting which has just ended here, was purchased tonight by L. C. Cooper, wealthy Florida turfman, for a reported price of $18,000. Cooper has held first call on the promising youngster's services throughout the local meeting. The contract was formerly held by C. I. Stark, a cousin to the youthful riding star who has been in charge of his development.

BY FRENCH LANE.

(Picture on page 3.)

Aurora, Ill., June 27.—[Special.]—The spring racing season closed in a blaze of glory here this afternoon with a colorful throng of 10,000 race goers on hand and ideal racing weather prevailed.

About 150,000 people have visited the local racing plant in the 21 days, General Manager Clifford R. Trimble announced, and while today's crowd was not the largest of the meeting, it was more of the type of metropolitan racing gatherings than any since the meeting opened more than three weeks ago.

Broomster Takes Feature.

The Chicago purse, carrying $1,500 in added money, at a mile and a sixteenth, was the closing day feature and Broomster, carrying L. T. Cooper's silks and ridden by Jockey Kenneth Noe, won his third straight stake of the local meeting. He had been backed with rare confidence and came with a rush in the last furlong to overhaul the lightly weighted Scratch. Dustabout, far back in the early going, also rallied gamely but only soon enough to get the show.

Only five accepted the issue in the closing handicap. Noe rushed Broomster into the lead as the barrier lifted and made the pace to mid-stretch when, momentarily, he relinquished the front running berth to Scratch. Then Noe shook up the five year old son of Broomstick and he came on to win, easily conquering Scratch twenty strides out to score his triumph by half a length.

Favorite Beaten in First.

The first event brought seven fairly good sprinters into contention and R. E. Clark, running in the blue, red and gold silks of H. D. Bell, turned up as the winner, coming with a rush in the last sixteenth to head the heavily backed Finday at the wire. Vienese was up in time to claim the show money.

The second race found the extensively backed Sway a winner after Jockey H. Long had come from behind with him to lead Scarlet Bugler home by three-quarters of a length. Toddy Toast had cut out the early pace but even Jockey Noe's best efforts could not keep him from quitting in the stretch and the lightly regarded King B. got the short end of the purse.

Wine Jug under a featherlike impost of 99 pounds was first home in the third, scoring his victory by half a length in a thrilling finish, with Gay Boy II getting the place, while Phyllis Gentry finished third.

Cooper Scores Again.

A sprint de luxe was offered as the fourth number and L. T. Cooper of Florida again took down the prize when his well-liked Cup o' Tea, with Jockey Noe in the saddle, was a handy winner. Trapnet by a fast finish was second and My Destiny third. There was considerable action on Meddling Mattie but she was never prominent.

The boys who were losers on the meeting, and there seemed to be plenty of them, started shooting at the moon in the last two races, and the result was they were probably the heaviest played contests of the meeting. Their efforts to bring down a long shot in the sixth went for naught when Atomin, the favorite, got out in front, never to be headed. Battleshot ran a good race and was second, with Tickler third. Atomin was the third straight favorite to come bounding home in front.

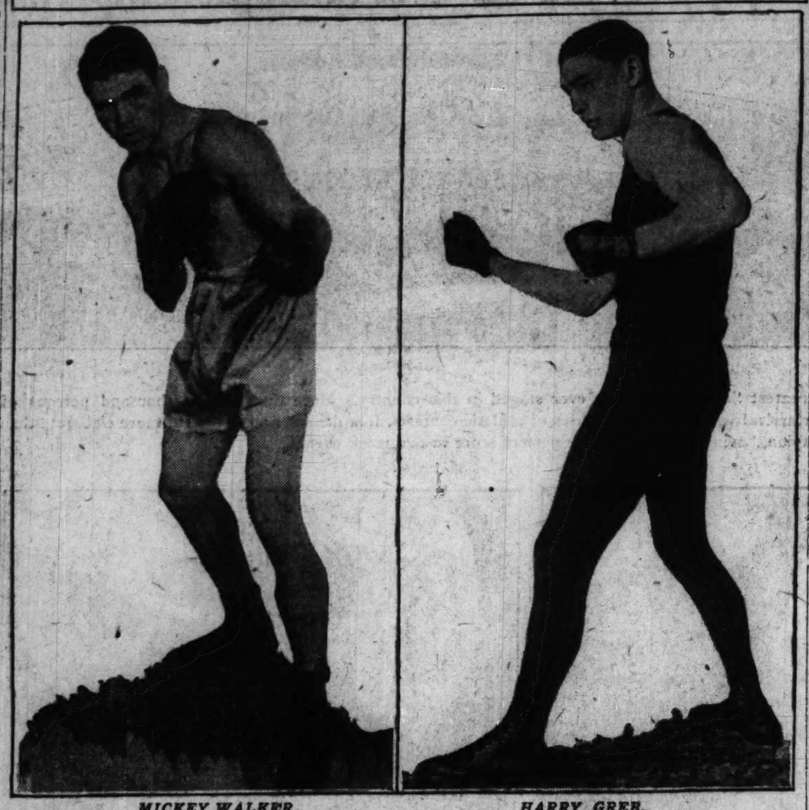
Louis A., also backed extensively, won the good-by number, one of the hardest fought battles of the day when he led Old Broadway and Atossa to the wire.

PALATINE RACES ARE POSTPONED UNTIL JULY 4

The trotting matinee of the Chicago Driving and Riding club, to have been held at Palatine, Ill., this afternoon, has been postponed until July 4. An extra program of six events is scheduled.

Over 100 trotters and pacers are now in training at the track; half of these will leave for the Western Circuits after the 4th, where they are entered in the various stakes.

LEATHER SHOULD FLY WHEN THEY MEET



MICKEY WALKER. HARRY GREB.

Mickey Walker, welterweight champion, has a chance to become a two way title holder when he meets Harry Greb, middleweight king, in the windup of the Italian hospital fund card in New York Thursday.

AURORA CHART

FIRST RACE.

For 3 year olds and up. Claiming. Purse $700. Distance three-fourths mile.

Horse and jockey	Wt	St	Fin	Equiv odds
R. E. Clark [K.Burger]	114	3	1½	2.70-1
Finday [E.Giapelloni]	105	2	2½	1.00-1
Vienese [L.Monigy]	109	7	3½	10.20-1
Wm. O'Wynn [J.Mattie]	103	5	4½	11.10-1
Lubeck [D.Frogratte]	114	4	5¹	6.10-1
Betsy [L.Pichon]	104	6	6¹⁰	17.30-1
Polychresty [E.Long]	109	3	7	30.50-1

Time, 1:16 1-5.

Two dollar certificates carried: R. E. Clark, $7.40 straight, $3.60 place, $3.40 show; Finday, $2.80 place, $2.80 show; Vienese, $3.60 show.

SECOND RACE.

For 3 year olds and up. Claiming. Purse $800. Distance 1 mile.

Horse and jockey	Wt	St	Fin	Equiv odds
Sway [E.Long]	110	3	1¹	10-1
Scar. Bugler [J.Mattie]	114	2	2¹	3.40-1
King B. [E.Giapelloni]	107	4	3¹	15.00-1
Toddy Toast [L.Noe]	107	1	4¹	2.90-1
Argento [E.Cochran]	107	4	5	30.40-1

Time, 1:46.

Two dollar certificate earned: Sway, $3.08 straight, $2.60 place, $2.60 show; Scarlet Bugler, $6.60 place, $3.20 show; King B., $4.20 show.

THIRD RACE.

For 3 year olds and up. Claiming. Purse $1,000. Five and one-half furlongs.

Horse and jockey	Wt	St	Fin	Equiv odds
Wine Jug [L.Noe]	99	6	1¹	6.70-1
Gayboy II. [L.Schaefer]	110	4	2¹	3.60-1
Phyl. Gentry [E.Hebert]	96	5	3¹	2.40-1
Miss Medina [J.Mattie]	107½	7	4¹¹	57.60-1
Royal Duke [E.Giapelloni]	110	3	5¹	5.20-1
Anna M. Pry [J.Mattie]	96	2	6¹	10.60-1
Sis. McM'ters [J.Mand]	113	8	7¹	12.60-1
Jack Trout [E.Rantz]	112	1	8	37.30-1
Expressive [L.Saucier]	114	9	9	2.80-1

Time, 1:10 1-5.

Two dollar certificates earned: Wine Jug, $6.20 straight, $4.20 place, $3.40 show; Gay Boy II., $6.60 place, $4.20 show; Phyllis Gentry, $4.20 show.

FOURTH RACE.

For 3 year olds and up. Claiming. Purse $1,000. Three-fourths mile.

Horse and jockey	Wt	St	Fin	Equiv odds
Cup O'Tea [L.Noe]	107	2	1¹	1.70-1
Trapnet [L.Pichon]	109	3	2¹	4.80-1
My Destiny [L.Schaefer]	104	1	3¹	4.80-1
Test [J.Majestic]	102	5	4¹	20.20-1
Chemisetta [J.Eaton]	109	4	5¹	20.50-1
Med. Mattie [J.Mattie]	107½	6	6¹	6.40-1
Mt. Shasta [J.Sirvis]	99	7	7¹¹	34.60-1
Perrie O. [S.Hebert]	109	8	8	6.00-1

Time, 1:15.

Two dollar certificates earned: Cup O'Tea, $3.40 straight, $2.20 place, $2.60 show; Trapnet, $2.20 place, $4.00 show; My Destiny, $2.60 show.

FIFTH RACE.

For 3 year olds and up. Handicap. Purse $1,500. One and one-sixteenth miles.

Horse and jockey	Wt	St	Fin	Equiv odds
Broomster [L.Noe]	117	4	1¹	4.60-1
Scratch [J.Mattie]	94	5	2¹	12.40-1
Dustabout [J.Long]	104	3	3¹	2.60-1
Sancy [E.Hebert]	99	2	4¹¹	2.60-1
St. Kitts Lil. [L.Pichon]	99	1	5	6.70-1

L. T. Cooper entry.

Time, 1:50 1-5.

Two dollar certificates earned: Broomster, $3.20 straight, $2.40 place, out show; Scratch, $4.80 place, out show; Dustabout, out show.

SIXTH RACE.

For 3 year olds and up. Claiming. Purse $1,000. One and one-sixteenth miles.

Horse and jockey	Wt	St	Fin	Equiv odds
Atomin [L.Noe]	112	1	1¹	1.60-1
Battleshot [J.Sirvis]	102	5	2¹	11.10-1
Tickler [J.Pig]	112	4	3¹	10.80-1
Tea Pot [E.Hebert]	104	3	4¹	3.60-1
Chief Leader [E.Long]	112	6	5	3.60-1

Time, 1:52.

Two dollar certificates earned: Atomin, $4.00 straight, $3.80 place, $3.20 show; Battleshot, $7.80 place, $3.40 show; Tickler, $3.60 show.

SEVENTH RACE.

For 3 year olds and up. claiming. Purse $1,000. One mile and 70 yards.

Horse and jockey	Wt	St	Fin	Equiv odds
Louis A. [J.Majestic]	103	5	1¹	3.00-1
Old Broadway [F.Lee]	99	1	2¹	0.90-1
Atossa [J.Sirvis]	97	4	3¹	8.30-1
Red Squirrel [L.Pichon]	100	3	4¹¹	6.80-1
Lee Adrin [J.Eaton]	105	2	5¹	6.00-1
Dor. Adams [K.Hyland]	101	7	6¹	6.00-1
Harry Maxim [J.John'n]	109	6	7	5.40-1

Time, 1:48 1-5.

Two dollar certificates earned: Louis A., $9.80 straight, $7.00 place, $6.80 show; Old Broadway, $8.40 place, $5.20 show; Atossa, $7.20 show.

News from the Race Tracks

AQUEDUCT RESULTS.

FIRST RACE—Purse $1,000, claiming, maiden, 3 year olds and up, 6½ furlongs: Sacred Heroine, 113 (McMahon), 5-1 2-1 even; King of Fortune, 117 (Johnson), 2-1 even; Lady Anne, 113 (Horne), 2-1 even. Time, 1:20 2-5. Also ran—Glen Lee, Chickama, Revellion, Jean Marrese II., Beach Maid, Neville, Royal Rose, Going Will, Pigsweep, Gold Medal, Shakado, Cheorys, and Auld Lang Syne.

SECOND RACE—Purse $1,200, steeplechase, handicap, 4 year olds and up, about 2 miles: Three Threats, 145 (Furness), 4-5 out 1-2 even; Yes Please, 132 (Lancaster), 5-2 even 2-5; Mars, 150 (Hardy), 4-1 even 1-2; Lord Jeffrey, 142 (Bryan), 6-1 and 1-2 ran. Time, 4:06 2-5. Also ran—Grand Chickama, Revellion, Jean Marrese II., Beach Maid, Neville, Royal Rose, Going Will, Pigsweep, Gold Medal, Shakado, Cheorys, and Auld Lang Syne.

THIRD RACE—Purse $1,000, claiming, 3 year olds, 6 furlongs: Tiptoe Jun, 102 (Mahoney), 3-1 even 1-2; Sir Cheveby, 112 (Lyke), 2-1 even 1-2; Captain Dreyer, 107 (Hanover), 6-1 and 1-2 ran. Time, 1:13 2-5. Also ran—Sir Cheveby, Captain Dreyer, Tiptoe Jun, Radio, Kit, Oo La La, and Elusive ran.

FOURTH RACE—Purse $1,200, 3 year olds, 5 furlongs: Mary Hamilton, 105 (Hanover), 3-1 even 1-2; Royal Duke, 112 (Giancola), 2-1 even 1-2; Sweetness, 115 (Mahon), 4-1 even 1-2. Time, 1:00 2-5. Also ran—Centrifugal Force II. and Peter Time ran. (Scratches: Gold Medal, Sweet Thing, Mary Hamilton, Centrifugal Force II., Peter Time, Brookdale, Sweetness.)

FIFTH RACE—The Brookdale handicap, purse $1,200, 3 year olds and up, 1 mile, about 1 furlong: Sir Dreaming, 111 (Lyke), 4-5 out 1-2 out; Mad Play, 119 (Hanover), 2-1 even 1-2; Catalog, 110 (Mahon), 3-1 even 1-2. Time, 1:40 2-5. Also ran—Pigsweep, Sweet Thing, Gold Medal, Shakado, Cheorys, and Auld Lang Syne.

SIXTH RACE—Purse $1,000, claiming, 3 year olds, 6 furlongs: Sir Harry, 112 (Lyke), 3-1 even 1-2; Fashion, 100 (L. Peter), 2-1 even 2-5; Dorsal Marine, 109 (Hanover), 2-1 even 2-5. Time, 1:13 2-5. Also ran—Dorsal Marine, Hyperion, Sir Dreaming, and Commodore Hays.

SEVENTH RACE—Purse $1,000, fillies, 2 year olds, 5½ furlongs: Cherry Pie, 115 (Lyke), 4-1 2-5 even. Time, 1:09 1-5. Also ran—Gaelic, Carrie, Laurel, Unfurled, Miss Light, Miss Rose, and Nancy Clar ran. (Coupled entry.)

LATONIA RESULTS.

FIRST RACE—Purse $1,500, 3 year olds and up, 6 furlongs: Lee Adrian, 113 (Miller) 6.40 4.40 3.20; Ambler, 113 (Lopez) 4.30 3.20; Sweet Mary, 110 (Ambrose) 2.80. Time, 1:15 2-5. Also ran—Rose Moss, and Nancy Clar ran. (Coupled entry.)

SECOND RACE—Purse $1,400, maiden fillies, 2 year olds, 5½ furlongs: Percussion, 115 (Connelly) 6.80 3.70 2.80; Christ. Mascart, 113 (Suits) 5.40 4.20; Girl O'My Heart, 114 (Hurley) 5.70. Time, 1:07 4-5. Also ran—Alleen F., Queen Navarre, Lolita. Serious, Cora Russell, and Red Head ran.

THIRD RACE—Claiming, purse $1,400, 3 year olds and up, 1¼ miles: Marcellus, 109 (R. Longhurst) ..... $1.40 16.00 7.00; Wong Bok, 102 (D. Johnson) ..... 3.50 2.70; Tiptoe Jun, 102 (D. Morgan) ..... 2.70. Time, 2:00 1-5. Also ran—Chevelby, Captain Dreyer, Radio, Kit, Oo La La, and Elusive ran.

FOURTH RACE—Handicap, purse $1,700, 3 year olds and up, 6 furlongs: Princess Doreen, 112 (Stutts) ..... 4.30 3.20 out; Lord Tyranist, 106 (D. Connelly) ..... 5.80 out; Lathrop, 100 (A. Mortensen) ..... out. Time, 1:13. Kitty pal ran.

FIFTH RACE—The Latonia Derby, purse $25,000, 3 year olds, 1¼ miles: Hot Coast, 118 (H. Mills) 12.10 4.60 3.20; King Tut, 118 (Lyke) ..... 5.10 3.20; Pregrom, 114 (F. Keogh) ..... 3.00. Time, 2:01. Captain Hal, Corrective, Willow Spring, Pirate Gold, Sir Dreaming, Sleep Along, and Swope ran. (Mutuel field.)

SIXTH RACE—The Cincinnati Trophy, purse $25,000, 3 year olds, 6 furlongs: Percentage, 118 (M. Garner) ..... 6.40 3.50 3.20; Stockholder, 97 (C. Young) ..... 4.20 3.50; Allegheny, 122 (D. Connelly) ..... 2.80. Time, 1:13 2-5. Also ran—Natchez, Mary Hinkle, Supporter, Rainock, Prince Charles, Take 5, Charles Chicago, My Dream, Corncracker, Dark Chestnut, Mundale Belle, and Harmless ran. (Cold Stream Farm and J. W. Parish entry. Traylor and Lacey entry.)

SEVENTH RACE—Claiming, purse $1,500, 3 year olds and up, 1 mile and 70 yards: Dona Vera, 99 (L. Gentry) 7.20 4.20 3.20; Gracie, 106 (J. Mattie) ..... 5.70 3.20; Sir Day, 96 (G. Johnson) ..... 3.20. Time, 1:50. Sunny Jr. Courtesy, Rapidan, Golden Gem, Chale's Play, Four Diamonds and Golden Sun ran.

MICKEY WALKER, the little Jersey terrier, gets a chance to become one of those two way champions when he meets Harry Greb, the world's middleweight champion, in New York Thursday night.

Walker's welterweight championship is so secure that he had to get out of the class to get good paying fight.

Form cannot be used in doping the winner on any fight in which Harry Greb appears. Except in unusual cases like the coming fight, it is safe to say that Greb will win without giving any figures or reasons. Greb can't be figured. As Tom Gibbons said recently—"Greb does everything wrong."

Walker perhaps will be the favorite because of sentiment and for the reason that many think Greb is at the end of his string. It is no safe investment to lay money on Walker just because some critics are of the opinion that Greb is through. They've been saying that for years.

FREBERG TO WRESTLE WESTERGAARD TODAY

Jess Westergaard of Des Moines, Ia., who meets John Freberg for the Swedish wrestling championship of the world at Riverview park today, arrived in Chicago yesterday and worked at the Mullen gymnasium. The event will be the athletic feature of the annual Swedish picnic, and Freberg and Westergaard are slated to take holds at 6 o'clock.

Joe Stecher, who won from Frank Judson at the Coliseum last Friday night when Judson was injured after both had fallen out of the ring, left last night for Little Rock, Ark., where he will meet Rudy Dusek in a finish match on Monday night. July 1, Joe will meet Stanislaus Zbyszko in Wichita, Kas. His next match will be on July 3, when he takes on Jim Browning at Nashville, Tenn. From Nashville, Stecher goes to Cincinnati to meet Aresto Vadelli July 6. George Kotsonaros will be Joe's opponent in Columbus, O., July 8, and July 10 he will meet Dick Daviscourt at Minneapolis.

From Minneapolis Stecher will go to Ogden, where he will take holds with Pete Visser, and his itinerary will end July 24 in Los Angeles, where he will meet an opponent yet to be selected. All matches have been arranged by his brother, Anthony, who asserts Joe is willing to meet any grappler in the world.

MASCART FACES SUSPENSION IF HE DOESN'T BOX

New York, June 27.—[Special.]—The state athletic commission is confronted with another situation which promises to involve foreign relations in the boxing world. It became known today Edouard Mascart, French featherweight, who came to this country, like the heroic Eugene Criqui, to lift the world's featherweight title and carry it back to France, has withdrawn from his scheduled bout against Babe Herman, California challenger for the title which was to be held at the Coney Island stadium, Tuesday night.

Mascart appeared before the state athletic commission today asserting he had injured his left hand which, he said, would prevent his going through with his contract to box Herman. Examination by a physician failed to reveal any injury to the hand and an X-ray photograph likewise failed to reveal an injury. Thereupon Mascart was informed that if he failed to box Herman Tuesday night as scheduled he would be suspended in this state and his suspension abroad would be sought.

Johnny Meyers to Meet Kleppner Tuesday Night

A lot of interest is being shown in Chicago and third rail cities in Johnny Meyers' match with Ernie Kleppner next Tuesday night in Elmhurst. Kleppner is grappling under the colors of the Elmhurst Young Men's club and there are many who believe the home town boy will give Johnny a mighty tussle for his middleweight crown. The match will be held in Immaculate Conception hall, Elmhurst.

NAVIGATOR, SANDE UP, WINS GREAT AMERICAN

New York, June 27.—[Special.]—In a blanket finish, in which the first three horses came to the winning post heads apart, Earl Sande, with a supreme effort, lifted the Greentree stable's bay colt Navigator first under the wire at the Aqueduct race course this afternoon to win the thirty-fifth running of the $10,000 Great American stakes, a five furlong dash out of the chute, in which eight crack juveniles faced the barrier. Robert L. Gerry's Sarmaticus, joint favorite with Walter J. Salmon's Powhatan, was second, and the latter finished third.

The greatest crowd of the meeting was stirred to the highest pitch of enthusiasm over the magnificent effort of the gerat rider, and 25,000 cheered him as he trotted his mount back to the scales.

The race was run in 1:00 flat, and the victory was worth $7,600 to Mrs. Payne Whitney.

Hardly less soul stirring was the finish of the thirty-sixth running of the Brookdale handicap over the mile and a furlong route, in which the lightly weighted filly Whetstone, owned by the Glen Riddle farm, swept down the long home stretch in a terrific drive to stave off the splendid challenge of the great Mad Play, which carried the white silks of the Rancocas stable and the crushing burden of 130 pounds.

Benny Breunning rode a bang-up race on the filly, and hers was a phenomenal performance in view of the track conditions. She carried only 107 pounds, being in receipt of 23 pounds from Mad Play, but she ran the mile and a furlong in 1:49 2-5.

The time equaled the record for the stake, which was made by A. K. Macomber's Boots in 1917. Mad Play won the race last year under 116 pounds in 1:50 1-5. Mad Play was the 1 to 2 favorite, the filly being second choice at 4 to 1 at post time.

LASTLONG
GAUZE KNITTED
UNDERWEAR

Cleaner Trousers and Knees

LASTLONG three-quarter leg suit illustrated keeps trousers from coming in contact with legs. The leg cuff meets the tops of socks but doesn't show at ankles. The finest, lightest cotton fabric, cut on loose-fitting lines to please particular men. Absorbs perspiration, ventilates the body, prevents that clammy, sticky feeling. Try it.

Other styles include athletic style suits, buttonless suits; athletic shirts and drawers for men; boys' athletic suits. At popular prices.

ZODIAC Quality at popular prices.

If your dealer doesn't have LASTLONG, ask him to order some for you.

Chicago Wholesale Distributors
Harry Goldstein Co., 202 W. Van Buren St.
Schultz-Rusky-Block Co., 212-214 S. Franklin St.



Style Illustrated is short sleeve, ¼ leg. Also sleeveless, ¼ leg.

Hawthorne Plant Will Be Open for Inspection Today

Racing activities in the Chicago district shift to Hawthorne today, when the gates of the historic track on the west side will be thrown open for the first public inspection of the year. It is expected that several thousand racing bugs, unable to wait for the first bugle call of the 58 days' meeting on next Thursday afternoon, will take advantage of the chance to visit the course today.

While horses have been arriving for nearly a month, the stables will begin to fill rapidly today with the arrival of special horse trains from Latonia and Aurora. It has been announced that every stall will be filled by Wednesday.

Racing Secretary Joseph McLennan and Paddock Judge John Carey are to arrive today. The track offices will be thrown open tomorrow and the registration of horses and the taking of applications for trainers and jockeys' licenses will be started. Entries for the inaugural handicap, carrying $2,500 in added money, will close Tuesday, and already a high class field is assured.

Weights for the $7,500 Independence day handicap at a mile and three-sixteenths to be run next Saturday were announced yesterday as follows:

Mad Play	129	Sagacia	103
Gen. Thatcher	119	Starlock	103
Osprey	116	Pr. of Bourbon	103
Spot Cash	116	Misslegrace	103
Fanula	115	Buttin In	102
Little Cell	114	Tangerine	102
Princess Doreen	112	Rothamel	101
Moonraker	112	Flying Fur	101
Cherry Pie	113	Postillion	101
Athersione	110	Tilka	100
Top Boot	110	Adolphus	100
Glide	110	Sherman	100
Silver Fox	109	Tvail	99
Senator Harris	109	Arabian	99
Son of John	109	Prince Hamlet	99
Nassau	105	Hourmore	99
Spic and Span	108	Geo. R. Allen	98
Beau Butler	107	Capistrano	98
Leo O. Colaer	107	Parole II	98
Honor	107	Golden Age	98
Miss Meise	107	Tangara	98
Glendster II	106	Watchful	98
King of the Spa	106	High Water	98
Stanwix	106	King's Ransom	98
Buck	105	Col. Gilmore	97
Sweeping Away	105	Calcutta	97
Pricemaker	105	Harmonious	97
Graeme	105	Arbitration	96
Gibbons	105	Mark Master	96
Billy Warren	105	Louis Rubstein	96
Dixie Smith	105	Harlam	95
The Poet	104	Diversity	93
Little Smoke	104	Black Bart	93
Dustabout	104	Marie Wand	92
The Roll Call	103	Tip Toe Ina	92
Broadway Jones	103	Pyrrot	92
Benedict Vow	103	Regime	91
Kentucky Cardinal	103	A. J. Boys	90
Fabian	102	Fausto	90
Lavean	102		

FIFTY MILE RACE TOPS AUTO CARD AT ROBY TODAY

Leslie Allen, midwestern fifty mile dirt track champion, will attempt to add the national title for the same distance to his collection this afternoon at Roby speedway, 108th and Indianapolis avenue. Forty-three pilots, many of them district and national record holders, will line up this morning in the qualifying heats. The sixteen fastest cars will face the starter in the big event this afternoon.

The Roby track is in excellent condition and as a result a new fifty mile record is looked for to replace Allen's 42:26 mark. The rains this week have settled all dust and have packed the track until it is lightning fast. In addition to the feature event there will be a five mile consolation race. The program will start at 2:30 o'clock, Chicago time.

PULLMAN MAY CLINCH SOCCER HONORS TODAY

Pullman has an opportunity to clinch the major league soccer championship if it triumphs over the Olympias today at 47th avenue and 19th street. The car builders must win this final league encounter because Harvey is close up. The latter eleven plays the Thistles at Harvey and by winning can amass a total of 27 points, one less than Pullman can tally if successful against the Olympias.

A benefit double header will be staged by the International league at 27th street and Kostner avenue. The proceeds will go to two injured players. Norwegian-Americans will take on Drott A. C. and the Chicago Rovers will meet an all-star International league outfit.

ARGENTINE COLTS FAVORITES TODAY IN GRAND PRIX

PARIS, June 27.—(AP)—Martinez de Hoz's Belfonds, winner of the French Derby, and S. J. Unzue's Chubasco, both Argentine owned, are equal favorites to win the Grand Prix de Paris tomorrow.

This is the first time in the history of the event the race has had such a distinctly South American flavor. Heretofore, horses from England and the United States have been favorites.

Seventeen starters, fifteen colts and two fillies, probably will go to the post for the 3,000 meter race, worth 664,000 francs to the winner.

O'HARA GETS TOLEDO BOUT.

Toledo, O., June 27.—[Special.]—Joe Packo, Toledo light heavyweight, signed today to box twelve rounds against Joe O'Hara, Chicago, here Wednesday night.

Take Along FUN



This Motor of Greater Power FITS ANY Rowboat

IT IS THE MOST POWERFUL LIGHT-WEIGHT MOTOR

Whether going on a picnic, fishing trip, auto tour, camping party, week-end outing, vacation, or spending the summer at your cottage, nothing else provides so much real fun at so little cost.

Every member of the family shares in Elto's fun. Dad finds new zest in his favorite sport of fishing. It gives him all the fun without the work. Up in the early morning and off to a flying start, Elto quickly takes him to the spots where fish bite best. If he likes, he can throttle down to fish-getting trolling speed, or cast as he glides almost noiselessly along. The boys find in Elto's greater power and speed the thrill that only racing boats, a winner, can give. Sister finds in Elto safe, delightful entertainment of which her friends never tire. Mother rides and rests—forgets her cares. Unafraid of traffic jams, she drives on an ever-changing trackless course with no dust nor din to annoy.

ELTO—Ole Evinrude's New Fast Light Twin Motor carries easily and attaches instantly to any rowboat. It "Starts with a Touch," steers from any part of the boat and has every safety and trouble-proof feature known. The waterproof ignition system insures absolute control, even in rough waters. The Propello Pump makes pump troubles impossible, even in sandy or muddy waters. Before you buy any Outboard Motor, be sure to see these things which only Elto gives.

RIDE—THEN DECIDE

Mfd. by ELTO OUTBOARD MOTOR CO. Ole Evinrude, Pres. Dept. 69, Milwaukee, Wis.

Elto Ole Evinrude's New Fast Light TWIN MOTOR

"The Motor that Starts with a Touch"

For Sale by

Down Town Chicago Dealers

Geo. B. Carpenter & Co., 440 N. Wells St.
Von Lengerke & Antoine, 35 S. Wabash Av.
C. H. Lang, 1704 Michigan Ave.
The Fair, State, Adams and Dearborn Sts.
Boston Store, State, Madison and Dearborn Sts.
Other Leading Department Stores.
May & Malone, Inc., 37 S. Wabash Ave.

Other Chicago Dealers

Voedisch Bros., 3427 N. Clark St.
Unterkoefler Bros., 4919 N. Western Ave.
W. G. Teutemier & Co., 6435 S. Halsted St.
Willard Service Station, 4000 Washington Blvd.
Quetsch & Semelka, 501 Plymouth Place.
Whipple, "The Motorcycle Man," 1227 W. Jackson Blvd.
Portage Park Motor Sales Co., 4146 Milwaukee Ave.
Bunegar's Sport Shop, 6524 S. Halsted St.

Illinois Dealers

Antioch—Chase Webb.
Cicero—A. Novak & Co.
Decatur—Rollin B. Pease, 214 N. Main St.
Elgin—E. M. Olsson, 217 National St.
Evanston—W. G. Kaehler, 1789 Sherman Ave.; G. A. Olson, 1050 Church St.
Fox Lake—Geo. French.
Fox River Grove—Oesterle Bros.
Galesburg—Geo. Kostner, 68 S. Seminary St.
Highland Park—E. H. Prior, 27 N. Sheridan Rd.
Kenilworth—Grant Gartner, 153 E. Schneider Ave.
La Salle—Goode Motor Supply Co.

Illinois Dealers (Cont'd)

McHenry—N. Engeln & Son; Everett Hunter Boat Co.
Ottawa—Goode Motor Supply Co.
Peoria—Travis Cadillac Co.
Rockford—Williams Sport Shop, 215 Seventh St.
So. Chicago—H. A. Heinsen & Co., 3020 E. 92nd St.
Springfield—H. M. Griswold, 625 E. Adams St.
Sycamore—E. J. Richardson.
Waukegan—F. B. Froehlke, Waukegan Boat House.

Indiana Dealers

Ashley—Davis Drug Store.
Elkhart—Bateman's Sporting Goods, 129 S. Main St.
Fort Wayne—Sharp Bros., 125 Wayne St., West.
Frankfort—Perry F. Sabin, care P. B. K. Chemical Co.
Gary—Geo. J. Dunleavy Co., 632 Broadway.
Huntington—T. E. Hawkins, 213 Guilford St.
Kentland—Warren Timmons.
Ligonier—A. R. Weaver.
Muncie—R. M. Jones & Son, 326 E. Main St.
Rochester—Geo. T. Moss.
Syracuse—Osborn & Son.
Terre Haute—Valley Electric Co., 29 S. 5th St.
Wabash—Flink & Lorsa.
Washington—Pearson Bros.

Iowa Dealers

Cedar Rapids—The Frank E. Snow Co.
Davenport—W. T. Strohbeen, 1709 W. Fourth St.

Iowa Dealers (Cont'd)

Des Moines—Hopkins-McKee Sporting Goods Co., 412 Seventh St.
Mason City—W. C. Barker, care First National Bank.
Waterloo—John Jaro, 107 Sycamore St.

Michigan Dealers

Albion—Darrow Steel Boat Co.
Alma—Alma Garage Co., 309 E. Superior St.
Ann Arbor—R. H. Franklin, 723 Miller Ave.
Charlevoix—Roy A. Ranger.
East Grand Rapids—F. B. Johnson, 755 Creswell Ave.
Iron River—Ben L. Quirt Hardware.
Jackson—W. H. Van Camp, 700 Wildwood Ave.
Kalamazoo—Ernest Wise, 1312 Portage St.
Ypsilanti—James Tweedie, Corner Pearl and Washington Sts.

Wisconsin Dealers

Antigo—P. J. Hoffman.
Eagle River—Edward Lacau.
Eau Claire—Dunphy Boat Mfr. Co.
Janesville—Sheldon Hardware Co.
Madison—E. N. Edwards Fur. Co., 20 Main St.
Manitowoc—Worel Hardware Co., 808 and 810 York Sts.
Oshkosh—Dunham-Fulton Gun Co.
Racine—Sterns Hardware Co., 3121 Washington Ave.
Rhinelander—Rhinelander Boat Co.
Sheboygan—Frank Geels Hardware Co.
Kenosha—Antle Co.
Superior—Ray-Palmer Johnson Co., Superior Boat Co.

SOKOL TOURNEY WILL END TODAY AT GRANT PARK

(Picture on page 3.)

Today marks the close of the great sokol tournament, which has been in progress during the last week in Chicago. And, according to plans, it will be a swan song long to be remembered.

The grand windup will start with a parade from Berwyn to the lake front in which 15,000 persons of Czecho-Slovakian ancestry will march. After completing their long hike they will take part in a series of athletic contests, folk dances, and an elaborate pageant in Grant park. As an added attraction, Henry Smidl of the Sokol Chicago sextet which won the team title in the special contests last week will put on an exhibition of the latest of acrobatics and gymnastics which won him his crown for the second successive year.

Dignitaries from the leading cities of the country will be represented at the tournament to add the final touch to the gala day program. Mayor Dever, Gov. Small and other officials will have representatives in the stands, while Chargé d'Affaires Jaloslav Lipa, representative of the Czecho-Slovakian government in this country, has made a special trip from Washington to other to be on hand. State Representative Joseph Placek and County Commissioner Anton Cermak also have signified their intention of being present.

Today's meeting is the feature gathering of a five day tournament which started Wednesday. The last event of the tournament, as far as titles were concerned, was the A. A. F. open track and field meet, held yesterday. The track events were run off in the stadium and the swimming events in the Douglas park pool.

Champaign's Errors Give Sterling Legion 4-1 Victory

Sterling, Ill., June 27.—[Special.]—Errors were a big factor in the Sterling Legion's victory over the Champaign team here today by the score of 4 to 1. Both Lewis and Zeiser pitched superb ball. The same teams play here tomorrow.

KOL TOURNEY LL END TODAY T GRANT PARK

(Picture on page 3.)

y marks the close of the great tournament, which has been in ss during the last week in Chi- And, according to plans, it will wan song long to be remembered. grand windup will start with ade from Berwyn to the lake in which 15,000 persons of o-Slovakian ancestry will march. completing their long hike they ake part in a series of athletic ts, folk dances, and an elaborate nt in Grant park. As an added tion, Henry Smidl of the Sokol- o sextet which won the team n the special contests last week ut on an exhibition of the brand robatics and gymnastics which him his crown for the second sive year.

nitaries from the leading cities of untry will be represented at the ament to add the final touch to la day program. Mayor Dever, mall and other officials will have entatives in the stands, while é d'Affaires Jaloslav Lipa, repre- ive of the Czecho-Slovakian gov- ant in this country, has made a l trip from Washington in offer on hand. State Representative h Placek and County Commis- Anton Cermak also have signi- heir intention of being present. ay's meeting is the feature gath- of a five day tournament which d Wednesday. The last event of ournament, as far as titles were rned, was the A. A. F. open track field meet, held yesterday. The events were run off in the stadi- nd the swimming events in the las park pool.

mpaign's Errors Give rling Legion 4-1 Victory

rling, Ill., June 27.—[Special.]— s were a big factor in the Sterling n's victory over the Champaign here today by the score of 4 to oth Lewis and Zeiser pitched su- ball. The same teams play here row.



(D-6)

h a Touch

Iowa Dealers (Cont'd)
Moines—Hopkins-McKee Sporting Goods Co., 412 Seventh St.
n City—W. G. C. Barley, care First tional Bank.
rloo—John Jaco, 107 Sycamore St.

Michigan Dealers
—Jarvey Steel Boat Co.
—Alma Garage Co., 309 E. Superior
Arbor—R. E. Franklin, 723 Miller Ave.
roit—Roy A. Ranger.
Grand Rapids—F. B. Johnson, 750 Lewell Ave.
River—Ben L. Quirt Hardware.
—W. H. Van Camp, 700 Wildwood
nac—Ernest Wise, 1312 Portage St.
—James Tweedie, Corner Pearl and shington Sts.

Wisconsin Dealers
—F. J. Hoffman.
River—Edward Lacau.
Claire—Dunphy Boat Mfg. Co.
ville—Sheldon Hardware Co.
—E. N. Edwards Fur. Co., 224 St.
waco—Worel Hardware Co., 825 and Sts.
sh—Dunham-Fulton Gun Co.
—Blevins Hardware Co., 8121 Wash- Ave.
—Rhinelander Band Co.
—Frank Gesic Hardware Co.
—Acme Auto Co.
—Ray-Palmer Co.
—Boat Co.

DOUCHY BRINGS YACHT NANCY HOME IN FRONT

Driving through a brisk northeast breeze which lasted throughout the race, the Nancy, skippered by Sam Douchy, won the R class race, feature of the Chicago Yacht club boat races over the Belmont harbor course yesterday. The Nancy's time for the sixteen miles was 2:09:55. Tomboy, skippered by Bill Fearat, finished two minutes behind the Nancy, while Yank, with Dr. Martin aboard, finished third in 2:16:45. Mitzi and Colleen finished in the order named, the former covering the course in 2:17:53 and the latter in 2:18:23.

The sixteen miles percentage class five was won by Seneca, piloted by John Larson, in 1:57:03. He won the race as he pleased, for the only other contestant entered in the sail, the Kayoshk, finished seventeen minutes to the rear of the winner. George Fox was aboard the Kayoshk.

Nalad crossed the barrier first in the eight mile pup class, covering the distance in 1:31:47. Johnson led the Nalad over the course, using excellent sailing judgment, for the Alert, manned by Fred Porter, handed out a great deal of competition. The Alert crossed the finish barrier only twenty-five seconds in the wake of the Nalad. Ancona finished third and Spray fourth, the former doing the distance in 1:33:19 and the latter in 1:34:02.

M. V. P. B. RACES AT WHITE LAKE THIS WEEK-END

All yachting and motorboat activities for the next week will center on White Lake, Mich., where the eighteenth annual championship regatta of the Mississippi Valley Power Boat association will be held July 3, 4, and 5.

So great has been the interest in this speed boat event that the Chicago Yacht club has called off its Grand Haven race and practically every sailing vessel capable of crossing the lake will set out for White Lake, 120 miles from Chicago, next Thursday night. The whole motorboat cruising fleets of the various clubs here also will take part in a cruising race to White Lake on July 2.

Close to fifty speed craft of all kinds will be entered in the regatta and it is likely that several boat records will fall.

CLARENCE DE MAR WINS MARATHON AT CAMBRIDGE

Cambridge, Mass., June 27.—(AP)—Clarence H. DeMar, runnng for Post 30 of the American Legion, this evening won the 15 mile scratch marathon race at Russell field, finishing in 1:26:18 2-5. Albin Stenroos, Finnish carpenter, who won the last Olympic marathon and defeated DeMar, was forced out of the race at the end of 8½ miles. He complained of a stitch in his side.

Stenroos faltered on the 29th lap of the quarter mile course. He stopped and looked at his feet and then continued running. On the 33d lap, however, he dropped out.

DeMar took the lead at the start and never lost it. At the finish he was leading Jimmy Hennigan, Dorchester A. C., who was second, by a lap and a quarter. William S. Koski of the Finnish A. C., New York, was third; Thomas Bury of Dorchester A. C., fourth, and George Duncan of the same club, was fifth.

TENNIS TOURNEY AT WHITING SET FOR JULY 6 TO 11

The sixth annual open tournament of the Northern Indiana Tennis association will be played at Whiting, Indiana, July 6 to 11 inclusive, under the direction of the Standard Oil Athletic Association Tennis club.

This tournament, which is the outstanding event of Northern Indiana tennis activities, always attracts a large entry list, including a number of the ranking players of Chicago as well as the leading racqueteers of the Hoosier state.

The competition will consist of men's singles, men's doubles, and women's singles. Members of any club affiliated with the United States Lawn Tennis association are eligible to participate. Entries, which close Thursday, July 2, should be mailed to Eugene P. Brown, 1140 West Park avenue, Whiting, Indiana.

LOCAL CRICKET TEAM DEFEATS CANUCKS, 60-58

(Picture on page 3.)

The Illinois cricket team proved that cricket is not necessarily an English game yesterday when they nosed out the Royal Sons of St. George Cricket club of Winnepeg, Can., 60-58, at Washington park.

Knight and Ingram starred at the bowling for the local club, the former taking four wickets for nine runs and the later four for thirty-four. For the invaders, Lonks scored twenty-one and Felstead eleven. Felstead also distinguished himself in the bowling, taking seven wickets for thirty-seven runs.

TRACK TEAM OF CAMBRIDGE AND OXFORD SAILS

LIVERPOOL, England, June 27.—(AP)—The combined team of twenty-two athletes representing Oxford and Cambridge universities, who will compete against Harvard, Yale, Princeton, and Cornell in a series of track meets in the United States, July 11-18, sailed on the steamship Caronia for New York today.

The team is captained by D. G. A. Lowe, the half mile Olympic champion, and includes Lord Burghley, the crack hurdler, who took part last April in the games of the University of Pennsylvania.

JOHNSON NAMED REFEREE.

San Francisco, Cal., June 27.—(AP)—Bobby Johnson of San Francisco, will referee the Charley Ville-Jimmy McLarnin ten round bout scheduled for July 4 at Oakland ball park, promoters announced late today. Ville's welter title will not be at stake since McLarnin won over the flyweight limit.

The Inquiring Reporter

Every Day He Asks Five Persons, Picked at Random, a Question.

The Tribune will pay $5 for each question accepted for the Inquiring Reporter to ask. Send name and address with your question to "Inquiring Reporter," Chicago Tribune. For today's question Will A. Fox, 7410 Kimbark avenue, Chicago, was awarded $5.

The Question.

Do you think the good standing of the White Sox is due to Eddie Collins' management?

Where Asked.

Michigan avenue at Roosevelt road.

The Answers.



Edward C. Somers, 6606 South Irving avenue, timekeeper—Yes; I think the reason for their present standing is because of the managerial ability of Eddie Collins. The thing which keeps the Sox from first place is the pitching staff. The club in general is playing excellent baseball.



John R. Judy, 6130 Broadway, chauffeur—I think a playing manager is always the best. Eddie Collins has lifted the team from its last year's lowly standing because he is a brainy ball player. Most of the playing managers have developed team work as Eddie has during his short period as Sox pilot. Take Ty Cobb and Stanley Harris, for instance.



E. Chantery, 4115 Broadway, clerk—I believe it is due to the managing of Eddie Collins that the White Sox team has made such a fine showing. If his pitching staff holds up to the finish of the race, he can be counted upon to end the season with one of the best teams on major league diamonds.



Arthur Le Blanc, 6220 South Irving avenue, student—The White Sox team is playing better baseball than it has played in several years. The team's present standing shows that the squad is getting to the front in regular high time baseball order. When the season ends the White Sox, without a doubt, will find themselves in the first division.



H. B. Wright, 4238 Cottage Grove, painter—Yes; the White Sox are playing a better brand of baseball since Eddie Collins gripped the reins. The squad has been hitting the ball and grabbing flies in easy fashion. Teamwork is the word on the White Sox team. This is due to the fact that Collins is one of the brainest men in baseball today.

RUSSELL PAYNE WINS FOUR MILE ROAD RUN

Russell Payne, the former Ohio State university athlete who is now running under I. A. C. colors, yesterday won the seventh annual four mile run of the Chicago Daily News, held over the course from Grant's monument in Lincoln park to a finish line in Grant park. Payne covered the distance in 19:38, which bettered the former record of 20:10 for the event made by R. Patasoni, the Indian runner, three years ago.

Henry Bourke, the former University of Chicago long distance runner, who is now a member of the I. A. C. team, was second, about 200 yards back of the leader, while Thomas O'Neil of McKinley park was third and George Seaton of the tri-color club fourth. Chuck Mellor of the I. A. C., winner of the Boston marathon, was fifth.

The team trophy went to the I. A. C. and a record breaking field for the event started in the race.

CANADIAN SOCCER TEAM WINS FROM U. S. ALL-STARS, 1-0

Montreal, Que., June 27.—(AP)—A picked Canadian team triumphed over an all-star United States eleven here today, 1 goal to 0, in the first soccer match between the two countries ever played on this side of the line.

The game was played on a slippery field following a heavy rain.

The lone goal for Canada was scored by McLaine in the first half after sixteen minutes of play. The visiting team then pressed vigorously to the attack, but in spite of the fact that their forward line included the pick of United States' players, led by the record breaking goal maker Archie Stark of Bethlehem, the Americans were unable to push the ball through the posts.

IOWA TRACK TEAM LOSES 2 OLYMPIC POINT WINNERS

Iowa City, Ia., June 27.—[Special.]—Iowa loses two Olympic veterans this year from her track team. Capt. Chan Coulter, place winner in the national collegiate 440-yard dash, ran the 400 meter hurdles at Columbus, and Harold Phelps, indoor two-mile record holder, was a point winner when Nurmi and Ritola led the field.

John Marshall Jr. Keeps His Kentucky Golf Title

Louisville, Ky., June 27.—(AP)—John Marshall Jr., Louisville, won the Kentucky amateur golf championship today over Lewis Tachau, Louisville, 5 and 4, in a 36 hole final match. Marshall's victory makes it the third consecutive year that he has won the title.

Crocker Victor in Finals of Quebec Tennis Meet

MONTREAL, June 27.—(AP)—Willard Crocker today defeated Jack Wright in the final round of the Quebec Tennis championship tournament in a hard fought five set match, 6—3, 2—6, 6—1, 2—6, 6—4.

HENNESSEY AND CASEY WIN IN DOUBLES PLAY

WIMBLEDON, June 27.—(AP)—With the last eight of the men's singles fairly well known after a week of the annual all-England tennis classic, interest centered today in the doubles, where two Americans advanced to the second round.

John Hennessey of Indianapolis and Ray Casey of San Francisco beat the Australians, A. R. Taylor and R. W. Heath, 6—4, 8—10, 6—3, 6—2, and Lucien E. Williams of Chicago and J. B. Fenno of Boston defeated J. R. Sherwell and H. C. Eltringham, 6—4, 6—3, 5—7, 7—9, 8—6.

The bid match of the day was that between J. O. Anderson, giant left-handed antipodean, ranked by the experts after Tilden and Richards, and the volatile Frenchman, Brugnon. The Australian was picked to win easily, but Brugnon took the first two sets, 6—3, 9—7, and was ahead, 5—3, with the score 40—15 on his own service, in the third, when Anderson pulled himself together and won the set, 6—4.

Next Set Great Battle.

The fourth was a tremendous battle, Anderson winning, 7—5, after Brugnon had led, 4—2. Anderson won the first game of the fifth set, then the games went with service to 2—2, after which Anderson got the upper hand and won easily at the net, 6—3.

Anderson and Brugnon fought a match in which experience and court craft was pitted against brilliance and youth. Experience won, but not before the Australian star saw two sets go against him. During these periods the Frenchman's backhand screw shots and his puzzling spin service were beyond Anderson's mastery. But in the following three sets the veteran came back with skillful, well placed line drives, a fast, accurate service, and quick recovery.

Louis B. Daily Jr., of East Orange, N. J., paired with the young English player, F. H. Jarvis, defeated the veteran English internationals, O. G. N. Turnbull and J. B. Gilbert, 7—5, 5—7, 6—0, 5—7, 6—3.

Suzanne Wins in Love Sets.

Mlle. Suzanne Lenglen moved along serenely on her way to the finals of the women's singles, swamping Mrs. Beamish of England, 6—0, 6—0.

Casey and Hennessey played with their usual dash and fire and, while they had some difficulty during the first two sets, in the end they left no doubt as to their superiority over the Australians. Both Americans played the net game whenever their opponents allowed them to get into the inner courts. The Australians seemed unable to anticipate the effect of Casey's terrific volleys.

The playing of Dailey and Jarvis in their defeat of Turnbull and Gilbert justified the opinion of British experts, who had predicted the Anglo-American pair would develop as good tournament material. Nevertheless, the youngsters' victory over the veterans was wholly unexpected. Dailey's service and overhead game was especially effective, although he was weak on ground strokes.

Oxonian in Last Eight.

H. C. Fisher, a young Oxford player, went into the final eight by defeating the Indian A. H. Fyzee, 7—5, 6—4, 7—5.

Henri Cochet of France defeated Jagat Mohan Lal, 6—2, 1—6, 6—2, 6—3.

S. M. Jacob, India's Davis cup star, defeated Jean Washer, former champion of Belgium, 2—6, 1—6, 10—8, 6—4, 7—5.

H. S. L. Barclay of Tasmania beat H. G. Meyers, 6—2, 1—6, 6—3, 6—1. Barclay goes into the last eight along with John Hennessey of Indianapolis, and the French stars Borotra and La Coste.

Miss Kathleen McKane, the Wimbledon woman champion, defeated Miss Satterthwaite, 6—3, 6—1.

TRACK CARNIVAL AT GREAT LAKES DRAWS BIG FIELD

Team competition in the amateur athletic field and track championships to be held at Great Lakes naval training station July 4 under the auspices of the Citizens' Good Roads association loomed strong yesterday when Wells park entered a team of nine youngsters for the big meet.

The Illinois Athletic club, with a team of 16 veteran stars, and the Bay View Athletic club of Milwaukee, with 9, are the other strong teams entered.

Forty-four entries in all have been received by Charles E. Sidebotham of A. G. Spalding & Bros., in charge of the entries. Many of the athletes have entered in several events, the total event entries numbering 90.

The hundred yard dash is the strongest drawing card, with 19 entries, eight of them from the I. A. C. The quarter mile drew 14 entries, and the 220 yard low hurdles 13.

HAWTHORNE NET TEAM DEFEATED BY SOUTH SIDERS

In the Chicago Tennis association interclub net matches yesterday the south side class B team furnished the feature by handing the Hawthorne netters their first reverse of the season, 7 matches to 2. Hamilton Park climbed to within striking distance of the leaders by trimming the University of Chicago team, 7 to 2.

Oak Park continued its winning streak by annexing its series from Unatre, 6 matches to 3. Oak Park's win gives it a firm hold on the class B, north, championship.

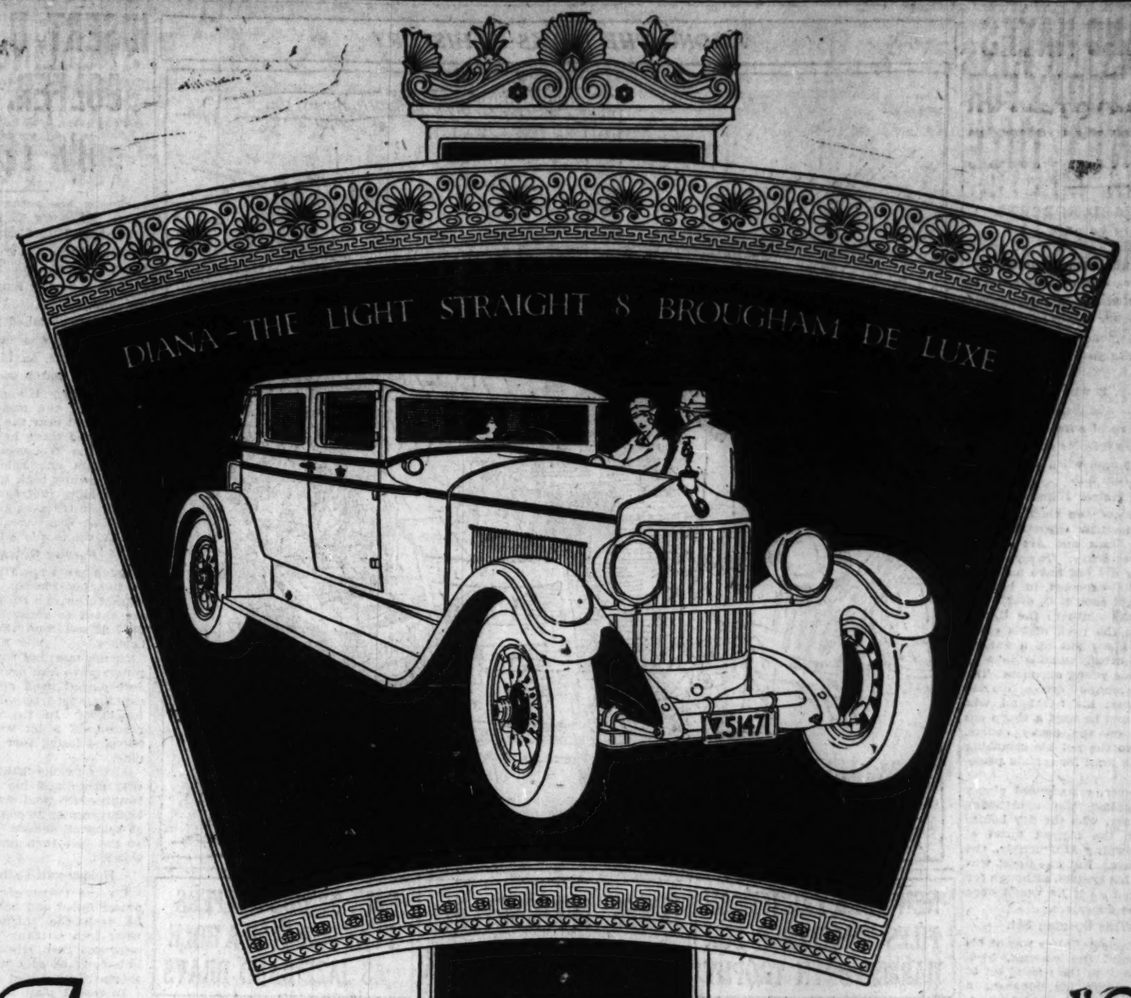
Park Ridge, in class B, north, won from West Maywood, 7 to 2.

In class C the strong south side team kept its slate clean by making a sweep of all five matches with the Suburban club netters. Hawthorne shoved Hamilton Park down a notch in the standing, defeating the south siders, 4 to 1.

Gaelic Football Rivals Collide This Afternoon

A hard struggle looms at the new Southtown athletic field, 75th and Aberdeen streets, when the Davis and Ranger Gaelic football teams clash at 4:30 o'clock this afternoon. These rivals are composed of young players who will take reckless chances to gain victory.

OTHER SPORTS ON PAGE 6



Announcing

A BRAND NEW CONCEPTION
DIFFERENT — RADICAL — UNPRECEDENTED

A new day—a new car. New criterions—new standards. So different that it's daring. It smashes tradition and nullifies precedent. It's the Diana Light Straight "8", the car of tomorrow. ¶ Engineers have repeatedly affirmed their opinion—over and over, they have predicted the form this new car would have to take. But who would be bold enough to build it? Who was not hampered? Who had the financial courage? ¶ Here is the answer—the wonder car Diana for 1926. Diana Eight meets every motoring condition or requirement of women [and men] who, if they do not now drive, probably have the desire to. Greater power, more speed, more powerful brakes, greater flexibility, faster acceleration, greater ease in handling and operation, more comfort and real economy. ¶ The Diana is as simple as a *Six*, and has many advantages of the *Twelve*—without complications. It has a 3-inch engine, *eight cylinders in line*, developing 73-horsepower with a flexibility ranging from 2 to 75 miles an hour. Acceleration: 5 to 25 miles an hour in 6½ seconds. Diana has complete freedom from vibration. A great English invention, the Lanchester Dampener, a new neutralizing force, prevents synchronizing, overcomes vibration "periods", and insures a satin-smooth operation at all speeds.

DIANA



the Straight "8"

THE CAR FOR 1926—
TEN MONTHS AHEAD OF THE INDUSTRY

Continuous and smoother torque—no more jerking at low speeds. Step on your accelerator, and Diana slips away with the easy smoothness of the locomotive that pulls the 20th Century. ¶ *Diana is the easiest steering car in America.* Again and again you'll see women wheel out from the curb with one hand. A new type steering gear, and an unusually fine engineering hook-up enable you to meet the new problems of balloon tires and difficult parking. ¶ The Diana chassis is a balloon-tire chassis. Decidedly, it is not a compromise. The wheels, fenders, spring suspension, frame and steering units were all designed with balloon tires in mind. *Engineered wholly for balloon tires, Diana is the new-day motor car.* ¶ But *Performance* is Diana's most eloquent and convincing salesman. Get behind the wheel and try this marvelous automobile 'cross country. We are confident you'll agree the Diana Eight is an achievement without a counterpart in the entire history of the motor car. ¶ Hydraulic four wheel brakes—full size balloon tires—latest automatic spark, lighting and dimming control on steering wheel—radiator shutter—transmission lock—1926 model advance style bodies—Duco finish. ¶ Built by the Moon Motor Car Company for the Diana Motors Company, Stewart McDonald, *Pres.*, St. Louis, U.S.A.

DIANA
THE LIGHT STRAIGHT
"8"

Roadster $1895 Phaeton $1895 Standard Four-Door Sedan $1995 Cabriolet-Roadster $2095
Two-Door Brougham DeLuxe $2095 Four-Door Sedan DeLuxe $2195 F. O. B. St. Louis.

QUINLAN MOTORS COMPANY

Wholesale Distributors 2645 S. Wabash Ave. J. H. Quinlan, President *General Offices* Calumet 5440

Switchboard All Departments

Milwaukee Branch: 197 Jackson St., Milwaukee. D. R. Slaughter, Mgr.

DEALER TERRITORY ALLOTMENTS NOW BEING ARRANGED

Buy Where You Live

CITY DEALERS
Emich Motor Sales, 7623 S. Halsted St.
Nigro Auto Sales, 1206 Lake St.; Melrose Park.
Plaza Auto Sales, 645 Diversey Pkwy.; Bittersweet 1540.
John Rehm, 11355 Michigan Ave.; Pullman 8900.
S. & S. Motor Sales, 3415 Ogden Ave.; Crawford 1991.
Logan Square Auto Sales, 2427-31 Milwaukee Ave.; Humboldt 0329.
Werner Bros., 3053 Lawrence Ave., Keystone 9156.
Peak Motor Sales, 1801 W. 63rd St.; Prospect 3814.
Lahley Motor Sales Co., 2652-58 Lawrence Ave.; Ravenswood 6020.
Chicago Auto Body and Motor Sales, 5051 S. Western Blvd.; Prospect 8127.
Wood Motor Sales, 2029 S. Michigan Ave.; Calumet 3814.
Blake Motor Sales, 329 E. 39th St.; Douglas 6749.
Euclid Motor Car Co., 718 W. Madison St., Oak Park; Euclid 558.
Gibbons Bros. Motor Sales, 2101 W. Jackson Blvd.; West 0166.
Huguelet Bros. Garage, 910 N. Michigan Ave.; Superior 5016.
Miller & Honda, 6039 Cottage Grove; Fairfax 1280.

ILLINOIS DEALERS
AURORA
Aurora Moon Sales, 41 Downers Pl.; Aurora 250.
BENSENVILLE
Garlach Garage.
BLOOMINGTON
C. J. Smith, 305-7 W. Washington St.
CANTON
J. C. Elliott.
DE KALB—Paul L. Gulickson.
DIXON
Midway Garage (Geo. Vickrey), 113 Third St.
ELGIN
Fox Motor Co., 105 Grove Ave.
ELMHURST
Elmhurst Sales & Garage, Elmhurst 224.
GUTHRIE
Blue Front Garage.
HAMPSHIRE
Hampshire Garage (Voight & Wilkins).
HANOVER
Hanover Garage.
HOOPESTON
Webber Tire & Battery Service.
JOLIET
Olha Motor Car Co., 521 Collins St.; Joliet 574.
LAKE ZURICH
Lake Zurich Garage, Lake Zurich 1.
MORRIS—Bert Thorsen.
OQUAWKA—Devore's Garage.
PALATINE
Palatine Garage & Serv. Sta., Palatine 36.
PARK RIDGE
Park Ridge Garage, Park Ridge 39.
PEORIA
Verkler-Curless Co., 113 Fulton St.
ROCKFORD
M. W. Barrenche, 117-119 N. Winnebago St.; Main 4227.
ST. ANNE—Mercier Garage.
STREATOR
The Modern Service Co., 101 Hickory St.
SPRING VALLEY
De Filippi & Leimbach.
THORNTON
J. B. Bielfeldt, 226-W.
WAUKEGAN
Barrett & Bugett, Grand Ave. and Ash St.; Waukegan 309.
WHEATON
C. Parker, Front St.

WISCONSIN DEALERS
ANTIGO
Goeman's Garage.
APPLETON
Rossmeisl & Wagner.
BELOIT
Russell Motor Sales, Inc., 414 Broad St.
BLANCHARDVILLE
Chandler & Blake.
BOWLER—Nemitz Bros.
CASSVILLE—W. D. Stevens.
ELKHORN
Turner Motor Sales.
FENNIMORE
Whitish Motor Co.
GREEN BAY
Rossmeisl & Wagner.
KIEL
Kiel Machine Co.
LA CROSSE
Novak Sales & Service.
MARINETTE—Harry White.
MILWAUKEE
Quinlan Motors Co., 197 Jackson St.; Broadway 742.
Bales Garage, 3809 Center St.; Kildare 4308.
Bitter Motor Co., 508 12th St.; Grand 4729.
Coerper Motor Sales, 2602 North Ave.

Buy Where You Live

Marshall & Mohn, 712 Oakland Ave.; Lakeside 3601.
Marquardt Motor Co., 1028 Third; Lincoln 75
Ney-Shanke Co., 2513 Vliet St.
MILWAUKEE—SOUTH
Pulkowski & Chepla, 1016 Madison St.
MINERAL POINT
Joseph E. Engels.
MUSCODA
Bradley Barrett, Box 72.
RACINE
West Racine Garage, 3200 Washington St.
REWEY—C. C. Dixon.
RHINELANDER—Kincaid Sales.
ROSENDALE—W. H. Moon.
WAUKESHA
E. R. Holloway, Ridgewood Garage.
WAUPACA
R. L. Hom.
WAUSAU
O. C. Oldenburg Motor Co., 217 Third St.

MICHIGAN DEALERS
BATTLE CREEK
Carl C. Badger, 193 W. Main St.; 1214.
DOWAGIAC
Dean Secor.
GRAND RAPIDS
Myers Motor Sales, 245 Jefferson Ave., S. E.
HANCOCK
Siller Motor Co.
IRON MOUNTAIN
Joseph F. Andrews.
IRONWOOD
Ironwood Storage Garage.
KALAMAZOO
Clyde E. Walker, 240 N. Rose St.
MANISTIQUE
Manistique Motor Co.
NEW BUFFALO
William Klemm.
WATERVLIET
Nelson Bros.

INDIANA DEALERS
GARY
Gary Moon Motor Sales, 544 Washington St.; Gary 751.
HAMMOND
Parduhn Motor Sales, 825 Calumet Ave.; Hammond 74.
MICHIGAN CITY
A. C. Gielow.
RENSSELAER
Franklin-Kirk Co.
SOUTH BEND
Strayer Moon Motor Sales, 232 N. Michigan Ave.; Lincoln 5706.
VALPARAISO
Lincoln Highway Garage.

LOTT AND HAYES CLASH TODAY FOR CITY NET TITLE

BY HOWARD ROBERTS.

(Picture on page 3.)

It will be the old story of youth against age again this afternoon when George Lott Jr., city champion, takes the court in defense of his title against the veteran Walter Hayes in the finals of the city championship tennis tournament at the Chicago Town and Tennis club.

What is more, it will be a fight between champion and former champion, Hayes having ruled supreme over the Chicago tennis world for several years until two years ago, when Lott wrested his crown from him.

Shaw and Kaiser Eliminated.

Lott and Hayes won their right to compete for the title when they disposed of Art Shaw and Art Kaiser, respectively, yesterday. The youthful south side star did not have as much trouble as was expected in beating Shaw in straight sets, 6—2, 6—3, 6—2. Lott, who ranks ninth in the United States, was at the peak of his game and although Shaw put up a gallant fight he was utterly unable to stop the attack of his young opponent. The champion's forehand drives carried plenty of power, his backhand was working well, and he used a sharp cut to advantage on the heavy courts. When drawn to the net his smashing overhead drives went for certain placements.

Hayes, however, experienced plenty of trouble against the unorthodox strokes of Kaiser, who the day before had turned in the biggest upset of the meet by downing Al Green Jr., the Sherwood winner. But one upset was all Art had in his system, although for a time it looked as if he would once again cross the dopesters.

Kaiser Wins Opening Set.

In the opening set Kaiser was at his best and downed the veteran, 3—6. Hayes came back in the second set to win without giving his opponent a game. Kaiser took the third, 6—4. In the closing sets Hayes displayed a dash of the old time form which made him one of the most feared players in the country ten years ago, and swept through Kaiser, 6—1, 6—1. If the veteran can maintain the pace he set in the closing minutes of yesterday's play, Lott will have to be at his best to win today.

Miss Marian Leighton, women's champion, will also be forced to defend her title against strenuous opposition this afternoon when she meets Mrs. Lillian Alter. The champion won her semi-final match from Miss Stewart in straight sets, 6—3, 6—3. Mrs. Alter defeated Katherine Waldo, 6—2, 6—2, in the other semi-final.

Play in Women's Doubles.

In the women's doubles Doris Kinsel and Vorsilla Mican, titleholders, will clash with the Leighton-Alter combination.

Play in the men's singles is scheduled to begin at 2:30. Summaries:

WOMEN'S SINGLES.

THIRD ROUND—Lillian Alter beat Mrs. L. N. Bailey, 6—1, 6—1; Katherine Waldo beat Ruth Willard, 6—0, 6—3; Marian Leighton beat Mrs. A. E. Michel, 6—3, 6—4; Helen Stewart beat Betty Barrett, 6—1, 6—0.

SEMI-FINALS—Lillian Alter beat Katherine Waldo, 6—2, 6—2; Marian Leighton beat Helen Stewart, 6—3, 6—3.

WOMEN'S DOUBLES.

FIRST ROUND—Michel and Bailey beat Clow and Hinds, 6—0, 6—4; Leighton and Alter beat Thompson and Pauling, by default.

SEMI-FINALS—Kinsel and Mican beat Michel and Bailey, 7—5, 4—6, 9—7; Leighton and Alter beat Stewart and Waldo, 6—0, 6—4.

CHICK EVANS AND PROS TO PLAY IN SPECIAL MATCH

Chick Evans, Edgewater amateur, paired with Billy Mehlhorn, Westmoreland professional, will meet Jock Hutchison, pro at Glen View, and Laurie Ayton, Evanston professional, this afternoon at the Palos Park forest preserve golf course in a special exhibition match. Play will start at 2:30 o'clock.

Evans and Mehlhorn yesterday at the Edgebrook forest preserve course defeated Hutchison and Ayton, 3 and 2, in a best ball exhibition match, the first of a series arranged by President Cermak for the benefit of public course players. Evans was the star of the day, equaling par, with 33—36—69.

TULANE PLAYER WINS GOLF TITLE IN COLLEGE PLAY

Montclair, N. J., June 27.—(AP)—George F. Lamprecht of Tulane university, a resident of Cleveland, O., became intercollegiate golf champion of the United States today by defeating Jack Westland of the University of Washington in the finals of the annual tournament, 9 and 7.

St. Clair Golfer Wins Southern Illinois Title

Mount Vernon, Ill., June 27.—(AP)—William Mertz of St. Clair won the southern Illinois golf tournament for the fourth time when he defeated George Reeder of Mount Vernon, 2 to 1, in the finals here today. Fred Merrills of St. Clair won the consolation championship, defeating W. F. McKelvey of Sparta.

Three American Golfers Enter Canadian Tourney

Ottawa, Ont., June 27.—(AP)—Three American golfers arrived here today in quest of the Canadian amateur golf championship, beginning Monday over the Royal Ottawa course. The trio included Max Marston of Philadelphia, former United States amateur champion; L. L. Bredin of Detroit, and George Flynn of Pittsburgh.

Veteran Golfer Captures Pacific Northwest Title

Tacoma, Wash., June 27.—(AP)—H. Chandler Egan of Medford, Ore., veteran golf player, today won the Pacific northwest amateur golf championship in a match with Forest Watson, Spokane player and Inland Empire champion, 3 and 2.

DES MOINES POLO WINNER.

Leavenworth, Kas., June 27.—The Wakonda country club team of Des Moines, Ia., won the first match in the elimination handicap polo tournament at Fort Leavenworth tonight from the second cavalry team, Fort Smith, Ark., 16 to 4.

AMONG THE FOLKS IN HISTORY



NEW YORK YACHTSMAN FILES CHALLENGE FOR HARMSWORTH TROPHY

DETROIT, Mich., June 27.—(AP)—The Columbia Yacht club of New York, on behalf of H. Alex Johnson, has filed a challenge for the British International [Harmsworth] trophy, which will be defended by Gar Wood, representing the Detroit Yacht club, Sept. 5-7, Johnson, it was learned today, will enter the Yankee Doodle, a hydroplane he now is building.

Three boats now have been named for the American team, the greatest number that can represent one country. Wood has named two boats. Horace E. Dodge of Detroit has indicated he soon will enter one or two boats, in which case an elimination contest to determine the three best boats will be held. Wood's boats have not been given names, but probably will be the Miss America III. and the Miss Detroit VIII.

The Yankee Doodle is being built primarily to capture the world's straightaway record of 80.567 miles an hour, established by Gar Wood over the Detroit river course in 1921. The one mile trophy race this year will be held at Manhassett bay, Aug. 27-30.

MUNY MEET TO OPEN TOMORROW AT EDGEBROOK

The Cook County Municipal Golf association's championship tournament will get under way tomorrow at Edgebrook. The first event will an eighteen hole qualifying round in which sixty-four players may qualify in two flights of thirty-two each, with consolation flights for those who lose their first matches. The qualifying round will be followed by two matches on Tuesday and two matches on Wednesday and a thirty-six hole final on Thursday.

Each of the member clubs has donated prizes. There will be prizes for medalist, low net scores, blind bogey and for the lowest total score of the four lowest players from one club.

Reservations may be made until noon at the first tee tomorrow.

On July 6 and 7 a seventy-two medal play test will be held to determine which eight men will represent Chicago at the public links tournament at Salisbury, L. I. This play will be held on the Northwestern course, west of Evanston.

JAMES, M'KINNEY IN FINALS AT GLEN OAK

In the semi-finals for the Barkey cup at Glen Oak David James defeated J. B. Roberts and E. C. McKinney defeated B. E. Kearins. C. G. Miller won the class C Spring tournament prize by defeating George Allum.

Two men, I. E. Hamilton, 92—20—72, and J. H. Stackhouse, 90—18—72, were tied for first place in the ball sweepstakes and three men, I. Kearsley, 83—10—73, M. C. Gunderson, 86—13—73, and H. H. Cosley, 92—19—73, were tied for second place.

BRYN MAWR.

G. M. Pomer won first prize in the weekend sweepstakes event. Results in the second round of the competition for the president's cup follow: E. F. Berliner defeated M. Seigel, 5 and 4; K. L. Eron defeated A. L. Hirschbaum, 3 and 1; A. I. Mann defeated S. J. Rissman, 2 and 1; A. Smart defeated B. K. Kirschbaum, 3 and 2.

BEVERLY.

The lowest score in the qualifying round for the Schryver & Son trophy was 83—14—69, registered by A. Winter. Sixteen players qualified. Teams with their net scores in the blind bogey event were J. E. Hitt, Dr. B. A. Duffy, L. B. Thompson, H. L. Butcher, and John McKinlay Jr., 84. McKinlay had 79 as the lowest gross and played plus 5. Dr. Duffy had 81 and played plus 3.

OLYMPIA FIELDS.

In the medal play event over No. 1 course, George J. Petsche, 82—8—74, and R. B. Sterick, 87—14—73, were the prize winners; B. H. Wallace finished 7 down to par over No. 3 and took the prize in that event. E. F. Smith, Larry Bacon, E. Herrmans, and Ed Winheim made up the foursome that won the best ball prize with a low net of 64.

LONG BEACH.

J. H. Kasley won first prize in the ball sweepstakes with a 71 net score. F. P. Goldy and R. L. Hill were tied for second with 72, and B. H. Shatiuck was third with 73.

LA GRANGE.

President Arthur B. Hall and his sixty aides upheld the dignity of the chief executive's position by defeating Vice President E. T. Franklin and his squad, 80 points to 54, in the annual team match. The stake was 120 dinners. H. E. Spear won the final of the spring tournament in class A, defeating Ross H. Kidston, 2 and 1. F. J. Bachen won in class B, defeating B. S. Egbert, 2 up; H. C. Holton in class C, defeating H. C. Brown, 3 and 2, and T. W. Hawes in class D, defeating W. J. Tewksbury, 1 up. Playing from scratch, E. T. Franklin had 84 in the blind bogey, which was tied by H. W. Le Rye, 87—3—84.

SOUTH SHORE.

Eames A. Mackintosh of Scotland, member of the Princeton university golf team, breezed around the course at the South Shore Country club yesterday with Robert McDougal Jr., also a member of the Tiger squad, his host. Mackintosh, who was captain last year of the Oxford, England, golf team, was much impressed with his visit to Chicago. Out of six members on the Princeton team this year, four were from Chicago. Burton W. Mudge Jr. of Exmoor, was the captain; George Hackl Jr. of Midlothian, McDougal and Eli Hart being the other Windy City players.

PAIR OF DUB GOLFERS PLAY FOR $100 A HOLE AS JAZZ BAND BRAYS

BERNARDSVILLE, N. J., June 27.—[Special.]—A golf match at $100 a hole, with a three-piece band escorting the players from tee to green, and a gallery of more than 100 cheering enthusiasts, featured the play at the Somerset Hills Country club this morning between W. Thorn Kissel, New York stock broker, and John Dryden Kuser.

Kissel won the match, 7 up, and it is understood, besides the $700 won on holes, he won considerably more on side bets.

During the play both contestants received a number of cablegrams and telegrams from friends urging them to victory.

The men had not played against each other for some years, but both had practiced assiduously for the match. While neither would make public their score cards, it is understood sevens were more prevalent than threes or fours.

WOLFF VICTOR IN TRANS-MISS. PLAY

Omaha, Neb., June 27.—(AP)—Clarence Wolff of St. Louis won the trans-Mississippi golf title tournament here today, defeating Arthur Barrett of Ottumwa, Ia., 2 and 1, in the final match.

Wolff set a course record of 70 for the reconstructed links and gained a lead of 7 up in the forenoon round, only to see his large margin vanish momentarily while Bartlett made a new record of 69 in the second round. The contest furnished probably the most spectacular scoring that ever marked the finals of any major championship, and it was only by returning to better than par shooting that Wolff managed to nose out a victory.

HISERT, U. OF C. GOLFER, WINS BIG TEN TITLE

(Picture on page 3.)

Kenneth Hisert, captain of the University of Chicago golf team, won the Big Ten conference championship title yesterday at the Sunset Ridge Country club.

Hisert vanquished Mode Holdsworth of Michigan, who was defending the title, 3 and 2, in the thirty-six hole final. The match was Hisert's almost all the way. His game was steady throughout the match except for a brief period near the final turn, where he dropped three holes in a row, enabling the Wolverine player to pull up within one hole of even. But Hisert swung back into his game and the deciding shot came on the thirty-third hole when he got a birdie 2. The next hole was halved and Hisert took the crown to the Midway.

Former Olympia Caddie.

A few years ago Hisert was a caddie at Olympia Fields. His caddie game caught the eye of Tom Walsh, who set about to make him a golfer. In 1922 Hisert won the western junior title.

In the morning round Holdsworth's putter gave him some trouble and Hisert played good golf. The Chicago captain was 3 up when they went to luncheon. In the afternoon Hisert started off a bit wild, winning only two and losing four holes of the first nine.

At the twenty-fifth he made a couple wild shots and his approach on the twenty-sixth was short, enabling the Michigan man to come within one hole of being all square. Hisert was 1 up at the last turn and appeared a bit worried.

Holdsworth Fails with Putter.

On the twenty-eighth Holdsworth's putter failed and he lost the hole, but he took the thirtieth after Hisert went into a trap. They halved the next and then Hisert took two holes in a row. A split with par 5s at the thirty-fourth ended the match.

In medal play Hisert also led, the Maroon player having a total of 146 strokes, while Holdsworth had 151.

The cards follow:

FORENOON ROUND.

Hisert—Out	445	435	545	—39
Holdsworth—Out	454	535	545	—40
Hisert—In	444	453	544	—37—76
Holdsworth—In	543	454	545	—39—79

AFTERNOON ROUND.

Hisert—Out	455	435	645	—41
Holdsworth—Out	554	534	535	—39
Hisert—In	445	542	5	
Holdsworth—In	544	553	5	

ST. LOUIS GOLFER WINS AT OMAHA

Omaha, Neb., June 27.—(AP)—Clarence Wolff, St. Louis, today won the trans-Mississippi golf championship at the Ohama field club by defeating Arthur Bartlett of Ottumwa, Iowa, 2 and 1.

LOCAL GOLF

CALUMET.

Class A and B players combined in the sweepstakes. J. F. Fogle topping all with 86—17—72. In class C, A. P. Titus, 100—28—72, and C. M. Lester, 92—20—72, tied for the prize. First round matches in the Whiting cup competition follow: Lee Thilgos defeated H. A. Gray, 2 up; T. A. Smoot defeated J. E. Rowland, 1 up; J. H. Bour defeated H. L. Miller, 5 and 3; W. A. Burns defeated H. W. Bond, 3 and 1; I. S. Hopkins defeated A. V. Sullivan, 4 and 2; E. S. Hammond defeated V. J. Bullen, 3 and 2; R. B. Donnelly defeated R. B. Clark, 2 and 1; T. C. Ernest defeated F. N. Schroth, 8 and 7; A. P. Reilly defeated C. J. Etner, 3 and 2; C. M. Lester defeated J. H. McElroy, 1 up; C. L. Searcy defeated J. P. Hanley, 2 and 1.

ILLINOIS.

In the second round of the Director's cup tournament R. Gamble defeated G. G. Stoll, 3 and 2; R. G. McKay defeated B. H. Knapp, 7 and 6; F. B. A'Hara defeated W. B. Huey, 5 up; Dr. C. M. Case defeated H. Mosier, 2 and 1; H. Redman defeated R. E. Langford by default; E. F. Smith defeated A. C. Hammond, 2 and 1; H. S. Hachett defeated A. M. Crane, 3 and 2; E. S. Smith and F. S. Cooper were tied for first place in the ball sweepstakes

SUNSET RIDGE.

R. D. Gordon won the ball sweepstakes with a score of 83—10—73. The blind bogey contest was taken by M. C. Chatten.

ON LOCAL GOLF COURSES

J. T. HENRY, with 83—16—67, won the Saturday cup at Skokie yesterday, G. Ramsey, 100—30—70, being second. In the putting event, H. J. Phillips and G. L. Sibley tied at 33. Another tie developed in the blind bogey, J. A. Burrill, C. F. Weed, G. L. Sibley, R. Atwater, B. C. Hardenbrook, and Malcolm MacHarg having 81. Matches decided in the third round of the Four Towns tournament follow: Glencoe cup—S. Hopkins defeated Dr. J. A. Burrill, 4 and 2. Evanston cup—J. D. Fulton defeated L. C. Mowry, 5 and 4. Winnetka cup—B. T. Duncan won by default from A. C. Allen. Wilmette cup—E. P. Bartlett defeated W. J. Champion, 2 and 1; W. A. Kittermaster defeated S. L. Williams, 2 up.

RAVISLOE.

Members competed in the annual team match, R. Leopold, 82—16—66, and R. White, 93—17—76, winning the first prize with a combined low net of 142, and E. Heyman, 86—20—66, and H. N. Rosenheim, 99—21—78, second, with 144.

EVERGREEN.

The first annual women's invitation tournament will be held tomorrow, entries being received at the tee. Play will be at eighteen holes, with the field divided into three classes. The annual trophy will be a silver cup for class A players, while other trophies will be awarded in classes B and C. In all, eleven prizes will be distributed.

ACACIA.

The final matches in the June handicap tournament were decided as follows: Class A—B. M. Hamilton defeated H. C. Keller, 3 and 2. Class B—R. Teeter defeated J. B. Mogenson, 2 and 1. Class C—H. E. Almberg defeated W. L. Bourland, 2 up. Winners in the medal play event were Dr. O. W. Trowbridge, Roy Martin, Dave Baxter, Dr. D. D. Bayless, and A. J. Meace.

OAK PARK.

Honors in the qualifying round for the Country club cup went to C. B. Randall who finished with a net of 71. In the blind bogey, B. S. Kulp led with 98—13—85. F. M. Peebles and W. C. Albro tied in the sweepstakes with net totals of 79. The pairings for the first round follow: C. B. Randall vs. G. C. Edwards; Dr. Hare vs. E. L. Hartig; S. A. Pope vs. W. B. Henri; J. W. Bingham vs. C. E. Gambill; F. M. Pebbles vs. N. H. Davis; W. C. Albro vs Dr. Roberts; B. S. Kulp vs. J. N. Ball; M. A. Evans vs. J. C. Pickott.

HINSDALE.

Goodwin Clark won dual honors when he led in the qualifying round with his gross card of 75 and finished first in the ball sweepstakes. L. S. Wright won low net with 90—20—68. Other winners in the sweepstakes were S. L. Ingraham, D. G. Heinly, E. T. Martin, and H. I. Hiatt.

SOUTHMOOR.

The result of the first round for the President's cup follow: A. Beutenmiller won from C. E. Burns by default; John Kohlman defeated W. S. Mahaffey, 3 and 1; C. E. Maddox defeated George Krzel, 1 up; C. N. Bergstrom defeated C. W. White, 3 and 2; Dr. Patejdl defeated F. G. Zimmerman, 2 and 1.

BUDLONG WOODS.

At the end of the first day's play in the inaugural tournament of the Wood and Iron club, H. C. [Pick] Weisrant of the Herald and Examiner was leading with a low gross of 84, while John Weismueller had 74 as the lowest net score. Others trailing John were A. S. Johnson, George Erlick, and W. F. Girler, who tied at 75.

GARFIELD PARK.

The Women's Garfield Golf club yesterday defeated the Marquette Park team, 8 points to 4. Nassau system of scoring.

WESTMORELAND.

The Argyle cup found a permanent resting place with F. B. Farnsworth, who defeated F. Boughton, 6 and 5.

RIDGEMOOR.

C. S. O'Leary, 95—23—72; Andrew Hussar, 87—15—72, and J. B. Victor, 87—15—72, tied for the Shelter cup, and also led in the qualifying round of the Fourth of July tournament. John H. Victor is again hitting the ball in fine fashion. Recently he tied the amateur course record of 72; held jointly by himself and J. J. Quinn.

RIVERSIDE.

The Abe Mitchell prize was impounded by J. P. Hobbs and G. Chadwick, who had scores of 75 in the blind bogey. Winners in the sweepstakes and their low net scores follow: Class A—D. Casey, 69; A. M. Reed, 71; N. W. Willard, 72. Class B—W. H. Kent, 71; R. B. Cushing, 71; W. H. Govenlock, 73. Class C—H. S. Sellen, 77; G. M. Silvarthorn, 78.

GLEN VIEW.

Dr. W. R. Parkes won the flag tournament, carrying the emblem to the eighteenth green. His card was 93—20—73. Winners in the club handicap event were P. G. Connell, 97—24—73; W. S. Primley, 86—12—74, and R. L. Scott, 98—23—75.

SOUTH SHORE.

Finishing 6 down, S. A. Dee and F. T. Wirgins tied for first prize in the sweepstakes. A. Ellersgaard and J. F. Chellus tied at 7 down for third prize. The feature in the finals for the class medals was a deadlocked match between R. M. Labarthe and J. Chelms, in class B. In class A, C. B. Young defeated A. R. Camp, 3 and 1, while in class C. C. G. Fellow defeated L. Wagner, 2 and 1.

ONWENTSIA.

Rudy Knepper was the sharpshooter, winning the Onwentsia Gobiet with a fine round of 71—1—70. George Folds, 77—3—74, and Keith Carpenter, 85—11—74, tied as runners up.

LT. LONG won the ball sweepstakes at Briergate with 90—18—72. F. P. Garbark was second with 103—31—72, and R. C. Brown was third with 86—12—74.

MIDLOTHIAN.

Finishing 8 up against bogey, E. Hoover Bankard, playing with an allowance of 2, won the Means trophy. Winners and their low net scores in the sweepstakes follow: CLASSES A and B—E. H. Bankard, 73; R. L. Whitton, 73; J. J. Rutherford, 74; C. L. Overaker, 75; E. A. Garard, 75. CLASSES C and D—M. L. Marshall, 67; F. M. Rogers, 74; W. J. McKillip, 75; J. A. McDermott, 77; E. M. Tourtelot, 77; F. P. Conley, 77. Edward Daniels, 99—22—77.

EDGEWOOD.

An exhibition match will be played this afternoon, Capt. R. F. Carter paired with Art Sweet against Tom Frainey and Gus Novotny.

WESTERN INTERCLUB GOLF LEAGUE.

Following the last series of matches, Butterfield now leads with a total of 33 points; Glen Oak has 21½; Edgewood, 19½; Westward Ho, 13, and Elmhurst, 10.

EDGEWATER.

A card of 77—5—72 brought J. W. Moulding the W. H. Powell trophy. In the sweepstakes C. T. Hays, 80—10—70 and M. H. McGovern, 84—14—70, tied for first prize.

FLOSSMOOR.

A class handicap drew a large field, the winners being as follows: CLASS A—W. M. Wilson, 80—8—72. CLASS B—G. B. Nimmons, 90—17—73. CLASS C—W. K. Fellows, 90—18—72. CLASS D—A. R. Shannon, 115—25—90.

MAYWOOD.

E. A. Kohlhase, with 89—22—67, won the Appleton trophy. In the competition for the club prize, C. Cross, E. A. Schults, G. A. Hancock, and R. C. Schmidt tied at 83. Another tie developed for the W. A. Babe prize, A. Schneider having 85—17—68, and R. C. Schmidt 83—15—68. Dr. A. E. Soffel had 81 as the lowest gross score of all members.

BUTTERFIELD.

The ball sweepstakes was won by J. W. Reedy, who had a score of 96—24—71. Second was L. E. Pope, 93—22—71. In the semi-finals for the treasurer's cup Tom Barrett defeated James Daley, 4 and 2, and A. O. Figge defeated W. J. Conlon, 1 up.

EVANSTON.

The second, third and fourth flights for the inauguration cup were played yesterday. In the second flight Napoleon Savaria defeated H. G. Raymond, 3 and 2. In the third flight A. H. McConnell defeated Paul Green, 2 up, and in the fourth flight Thomas E. Sullivan defeated J. E. Fitch, 3 up. Sixty-four players qualified for the Taylor trophy. Three players, Emmett Boyles, Napoleon Savaria and Leroy Kling, had 71s and were tied for low score. In the Saturday social, an event for low gross on the 4, 7, 12 and 17 holes, H. G. Raymond took first prize and Napoleon Savaria second.

BOB O' LINK.

The competition at Bob O' Link yesterday consisted of an 18 hole medal play handicap partner affair and it was won by A. B. Peterson and J. D. Ryan, whose scores totaled 163.

EVERGREEN.

Forty women entered the annual Evergreen women's open tournament, to be played tomorrow, had practice rounds over the course yesterday. No scores were made public. The tournament usually draws a large field. Fifteen prizes have been donated by the club.

THE winners in the first round for the Director's cup at the North Shore club are: Roy F. France, W. T. Barry, S. Snow, Fred Wanner, W. L. Miller, J. E. Cain, R. C. Boozer, Glen A. Briggs, H. B. Klusmeyer, R. Shabino, Fred Grell, and J. F. Caine. In the ball sweepstakes W. Thiebault had low gross, a 77. S. Snow and Harry Wolf were second with 79, and V. B. Scott was third with an 81. The low net prize was won by D. W. Lynch and M. A. Morrison. J. F. Byrnes and R. F. France finished second, third, and fourth.

WESTWARD HO.

J. A. Romer and J. Adams were tied for the prize in the class A 18 hole handicap yesterday. They each had net scores of 73. A. Kubec won the class B prize with a net score of 73 and class C was won by A. L. Riddleford, who had a net 71.

INDIAN HILL.

There was 18 hole match play against par for the Edward Cummings trophy at Indian Hill yesterday. H. E. Gardner was the winner. He was 1 up on par and his card read: Out—554 354 453—38. In—345 453 426—36—76. R. C. Butler and A. G. Cable were each 1 down to par and A. D. Bradley and C. C. Adams were each 2 down to par.

BROOKWOOD.

The new Brookwood club made its official debut to the Chicago golfing world yesterday. There was a great deal of golf and a great deal of enthusiasm among the players. The first official competition of the new club was a blind bogey contest which resulted in a tie between R. H. Quayle and F. E. Pringle. The low card of the day was turned in by R. W. Markwood, who had an 80.

PARK RIDGE.

The 18 hole medal play prize was taken by E. G. Hatfield, 87—16—71. Those who qualified for the Benedict trophy were W. J. Rayner, H. F. Reck, E. W. Rodormer, H. J. Fiss, C. O. Loucks, Francis Baldwin, George L. Turnbull, E. B. Monteith, Judge Victor P. Arnold, B. J. Greigsby, and R. F. Cook.

BUNKER HILL.

A blind bogey event was the competitive feature, the winners being L. W. Ferguson, 80; J. W. Raymond, 80; T. F. Bartlett, 81; A. C. Breslin, 81; A. S. Sorenson, 82, and P. W. Truitt, 83.

EDGEWOOD.

The qualifying rounds for the handicap committee trophy were held at Edgewood yesterday. The following qualified: J. A. Dillon, R. A. Gates, O. W. Wakefield, J. A. Sanquest, D. F. Davis, F. A. Cueth, J. H. Bigrar, Harry Rauchbusch, C. L. Bocklin, A. G. Linfoot, T. Lapp, Frank Dougher, W. C. Reibling, C. R. Schuster, Arthur B. Sweet, and H. W. Gersuch. D. F. Davis won the prize for the least number of putts and W. C. Reibling won the low net prize.

WILMETTE.

There was a blind bogey contest at Wilmette yesterday par, two men were tied for first place. They were George R. Manatos and C. A. Zeberth, both with 88.

EXMOOR.

There was match play against par at Exmoor yesterday and R. A. Barg won, being 2 down to par. H. C. Gifford and G. W. Childs, each 3 down to par, were tied for second.

CHICAGO.

The Saturday cup lodged with A. B. Swift, who had a card of 74—3—71. D. Mac Myray, 75—3—72, and John M. Sellers, 80—4—72, tied for second.



Holiday Specials

Fish, camp, swim or golf over the Fourth. We have chosen a few items from our departments to make your week-end vacation more enjoyable. Five days in which to take advantage of these specials—come in early and have a complete selection.

GOLF

$1.00 Black Beauty Balls 50c

One of the finest American Balls that sold for $1.00 last season. These are absolutely perfect balls, not seconds, and have lots of distance and durability. Per dozen $5.75

Golf Sets $10.95

For men and women, four V L & A "Perfect" clubs with fine quality canvas bag, specially priced for the holidays.

$6.50 Professional Drivers $2.95

A fine hickory shaft club stamped with professional names, a limited quantity—will last only a few days.

$5.00 Tomahawk Irons $2.50

Mashies and putters, with well balanced heads, second growth hickory shafts with fine calfskin grips—quality clubs at an unusual saving.

Special Golf Bag $3.50

For men or women, brown canvas, trimmed with chocolate leather with metal bottom, a value that cannot be duplicated.

Imported Golf Hose $4.95

Some $7.00 to $8.50 English, Scotch and Irish hose in the newest patterns, radically reduced for the holidays. Stock up for the rest of the season.

$10.50 Men's Golf Oxfords $8.45

Two-tone uppers with the new crepe sole and heel. Finest veal calf leather, making a durable as well as an attractive oxford.

SWIMMING

$7.75 Men's Three-piece Suits $4.95

All worsted white supporter shirt and blue trunks with white belt. One of the finest three-piece suits on the market.

Women's Bathing Suits $5.00

Genuine pure worsted suits. Some with roman striping, others with art silk patterns—one-piece style. Values up to $16.50

FISHING

$3 Stubby Rod and Reel $2.23

Combination rod and reel, very handy to carry along with you as it fits in the tackle box or traveling bag.

Split Bamboo Bait Rods $4.75

Two-piece 4½ and 5 ft. with agatized guides and tip; by far the best quality bamboo rod ever offered at this price.

V L & A Club Special Reel $3

Quadruple multiplying, free running, with jewel bearings. A very high-grade reel at this exceptionally low price.

V L & A No. 33 Casting Line $1.25

Long fiber Japan silk, square solid braid, water-proof, fifty yards to spool. Twelve pound $1.25—sixteen pound $1.50

CAMPING

Kampkook Stoves, $9.00—A $2.20 stand free with every No. 7 two-burner Kampkook stove. One of the best camp stoves on the market.

$2 Stonebridge Candle Lanterns $1.45

Government standard army field lantern, automatic folding with aluminum reflector, only a few at this price.

$2.00 Pocketscopes $1.65

Six power, monocular type, extremely compact and light weight, with leather case.

$3.65 Lunch Bags $2.45

For carrying game, ammunition or lunch, made of water-proof brown duck with harness leather shoulder strap.

Vacation Tennis Rackets $3.75

An improved designed racket with black walnut throat, strung with good quality gut.

MORRIS CANOES

Our stock of 1925 Morris Canoes is most complete. For years Morris has been making the finest canoes in this country. The lines are more pleasing, more care is taken in the construction, and the finest quality materials are used, making the canoe of distinction and beauty.

You can buy a cheap canoe, but no matter what the cost, you cannot secure one of greater beauty, of more satisfactory dependability or longer service. We stock an assortment of colors and can make immediate shipment. Several models on the floor for your inspection.

VON LENGERKE And ANTOINE
33 SOUTH WABASH AVENUE

V L & A



Your first few puffs on San Felice will tell you there is unsurpassed value in this unique blend, recognized within the trade as the quality leader of its field. Note that ultra-mild, mellow and fragrant flavor.

New Invincible Size

2 for 15c

Little San Felice 10 for 25c

SAN FELICE
FOR GENTLEMEN OF GOOD TASTE

Quality Guaranteed by
The Deisel-Wemmer Company

The New 1925 Champion
EVINRUDE
Sport Twin

EVEN the man who leaves the wheel of a Cadillac for the tiller of an Evinrude, gets a real thrill at this motor's amazing performance. Vibration is practically quieted by twin cylinders. The exhaust is silenced to a low purr. An easy rope-starter eliminates handle-cranking—one pull and four hot sparks flame into the cylinders from the Super-Power magneto. Reverses automatically and instantly—makes your boat handle better than your car and easier than a launch. Balanced to a nicety for an easy, one-hand carry—weight complete, only 40 pounds.

Here is truly a motor after your own heart—*the greatest Evinrude ever built!* Any dealer listed below will show you the new 1925 Champion Sport Twin and invite you to convince yourself.



Sold in Chicago by
Boston Store,
Bullard & Gormley, 54 to 60 E. Lake St.
The Fair, State, Adams and Dearborn.
H. Channon Co., Market and Randolph Sts.
W. L. Masters & Co., 800 N. Clark St.
Mellins Sporting Goods Co.
F. Southern, 1106 E. 63d St.
William Stanley, 1317 E. 55th St.
Von Lengerke & Antoine, 33 S. Wabash.
Bungay Sport Shop, 6524 S. Halsted St.

MOTORDOM

Motor Factories Reach Top Speed to Meet Demand

Reeves Predicts Twenty Million Cars as U. S. "Peak."

BY WHITCOMB WILLIAMS.

DETROIT, Mich., June 27.—[Special.]—June, the season of the year when automobile production has always shown a substantial decrease, is nearly ended, but nothing resembling an easing up in output has as yet appeared. Moreover, manufacturers, as a whole, are of the opinion that they will be called upon to continue at the present rate of production for several weeks to come, basing their belief on orders now on their books and those being daily received. Labor is being increased instead of decreased, and is not at nearly the high point in the history of the industry.

New models not quite ready for introduction to the public are also contributing their share in keeping the various factories busy, along with the desire to get as many cars into England as possible before the McKenna duty becomes effective.

From Studebaker comes an official statement that the company has discontinued the so-called "yearly models." The new plan calls for the constant embodiment of improvements on the car, with no radical changes in design. When new ideas and improvements are accepted, the public will have the immediate benefit of them, instead of waiting many months, as has been the rule in past years.

This rule will undoubtedly be followed by others, and the time is not far distant when visitors to the winter automobile shows will see no new designs or "unveiling" of new models.

This system is expected to work to the advantage of both buyer and manufacturer. The demand will be more stable, while the buyer will have the satisfaction of knowing that his car will not become obsolete through the introduction of a new model in the early weeks of January.

This, too, will mean permanency and stability in automobile designs and the passing of the "one year" car.

Opinion generally is that the move is an excellent one and one that all manufacturers should follow, thereby putting America's greatest industry on a higher and firmer basis.

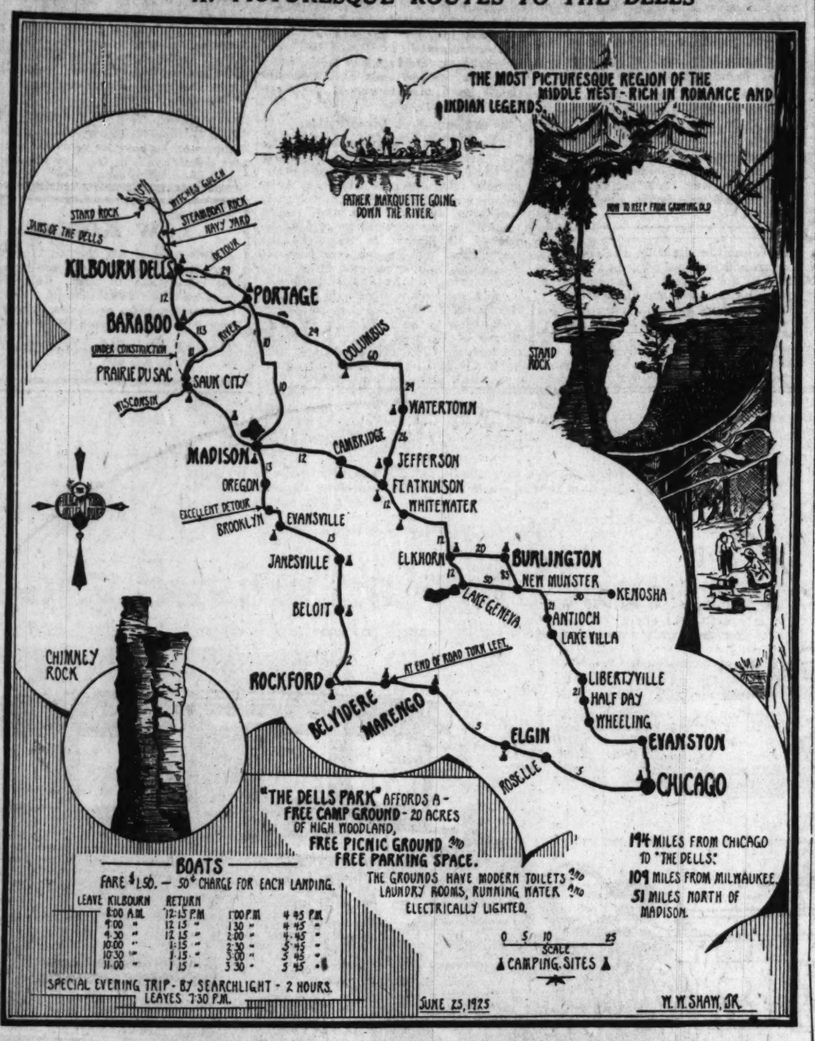
At the present time a number of important announcements concerning new cars and new models are about ready for publication, probably within the next two weeks. Other announcements of interest to the public will be coming quite often after the middle of July.

The demand for new cars has not been confined to any particular class, builders of both high and low priced vehicles sharing in the prosperity. Trade-ins point to the fact that a great majority of motorists who bought cars in 1924 plan to drive them at least another year, as few of last year's cars are being offered in trade.

Used cars are being moved rapidly, dealers' stocks being extremely low. There is a decided shortage of used vehicles of the more expensive makes.

Tribune Tours

X.—PICTURESQUE ROUTES TO THE DELLS



EVERY season sees the establishment of new and alluring through routes for the Chicago driver between the loop and the world famous Dells of the Wisconsin river at Kilbourn.

This week's suggestion shows the best of this season's driving options and combines a touring loop which offers excellent roads and new scenery both ways. Improvement of Milwaukee avenue through Libertyville and Antioch to connect with Wisconsin highway 50 into Lake Geneva and highway 12 through Fort Atkinson to Madison, makes one of the most interesting options. The Baraboo detour on route 12 just at present makes the route via No. 10 and Portage a trifle the best.

Test in Russia.

Preparations are being completed for the international motor trials, to be held in Russia in August, according to advices received from Moscow by the Russian information bureau, Washington, D. C. Up to May 1, 120 machines had been entered, including passenger cars, trucks, and motorcycles.

Busy Motors Give 48 Slaves to Each Citizen of U. S.

EVERY man, woman, and child in the United States has at his command six horsepower, or the equivalent of forty-eight slaves, members of the Detroit section of the Society of Automotive Engineers were told at a recent meeting by C. F. Kettering, president of the General Motors Research corporation of Dayton, O. He based his statement on the general assumption that the average work capacity of one human being is one-eighth horsepower and the calculation that the mechanical horsepower developed in this country is roughly 700,000,000.

"We do not recognize these slaves," he said, "but some bring water into the house, others bring light, some carry messages, and all sorts of slaves are available to relieve the individual of physical labor and discomfort. And, having been relieved from the labor and discomfort, we have more time and comfort for mental development and to think how we can put more slaves to work."

Egypt, Rome, and Greece reached their highest development when they had the largest number of slaves, which increased the productive capacity of those civilizations, Kettering recalled, and he said that our own civilization has kept on growing, notwithstanding the abolition of slavery, because of the development of mechanical power. All that engineers and manufacturers have done is to convert the materials of the earth's crust into useful articles, and the greater the conversion ability, the more the individual can have.

There has been much discussion of late regarding the threat of overpopulation and Kettering declared that the population of this country should about double in the next thirty-five to thirty-eight years and inquired what would be the conditions when the United States has a population of 250,000,000. He drew a comparison with the conditions in India and China and said that, by our standard, a Chinese coolie, who works all day for the equivalent of 10 cents, is paid twenty times what he is worth, because, while he can move one ton one mile in a day at most, the railroads in America last year moved one ton one mile at a cost of half a cent.

More Cars.

England began the year 1925 with nearly 8,000 more private automobiles than were in use a year ago, according to recent announcement of the ministry of transport. This brings the total number of private motor cars to more than 460,000, making one person out of every 80 the owner of an automobile.

At the beginning of 1924 there were 384,000 cars on the road in that country, the proportion being one owner out of every 100 of the population. The increase in the number of cars with, through increased taxes, add approximately $7,000,000 annually to the government's revenues.

GOSSIP OF THE AUTO TRADE

MOON dealers in the Chicago territory under the direction of J. H. Quinlan, distributor of Moon and the new Diana eight cars, have prepared one of the most interesting showings of the season this week to feature the introduction of Stewart McDonald's latest motor achievement, the Diana straight eight. Among the first of the 1926 vintage cars to appear on the local horizon, the Diana promises to be an immediate success in the fine car field. Practically every new thing that motordom has to offer is crystallized in the models developed in the big St. Louis plant.

Chrysler's new four cylinder line is another important feature of the week in motor circles. The new models, replacing the old Maxwell line, include touring car, club coupe, coach and four door body sedan styles, priced from $895 to $1,095. The new four is the outgrowth of research, design and test which first resulted in the conception of the Chrysler six.

Each month since the introduction of the series 11 style car, Franklin business has marked up an increase of from 7 to 100 per cent, according to W. E. Butler, president of Franklin-Butler Motors. During the first sixteen days of June, Franklin exceeded the total 1924 June business by 73 per cent.

Another surprising sales figure comes from Nash in the announcement by E. H. McCatty, general sales manager, that May production and sales surpassed those of the same month a year ago by 187 per cent.

The First Billion.

Wall street reluctantly admits that the world's first billionaire has arrived, come up from nothing only twenty-two years ago, and is not a member of its "party." His name is Henry Ford, builder of automobiles, airplanes, tractors, owner of steamship lines and railroads.

Last year was Ford's best year. He sold cars at the rate of 250 an hour for the 300 working days. He paid his employés $253,001,528 in salaries during the year, and the company was launched only twenty-two years ago with $28,000 in the treasury.

The first billion dollars is always the hardest.

Good Bus Service.

Several large companies are operating motor coaches over about 600 route miles of highways in Massachusetts and the adjoining sections of Rhode Island and New Hampshire. There are regular lines with from five to fifteen daily trips between Boston and Providence, Taunton and New Bedford, and to Shawsheen Village and Lawrence. Other services are operated to Brockton, Winchendon, Fitchburg and Haverhill.

ELCAR

Confidence

When you are so sold on your car that you place in it the same confidence you extend your best friend, motoring becomes a real untroubled joy. ELCAR owners know this satisfaction. You can make a short cut to it by calling on one of the dealers listed below.

$1395
f. o. b. Elkhart, Ind.



6-65 5-Passenger Coach

ELCAR MOTOR COMPANY
Builders of Fine Vehicles Since 1873

ELCAR
A WELL BUILT CAR
EIGHTS—SIXES—FOURS

ROCHFORD MOTOR COMPANY
2209 S. Michigan Ave., Chicago *Telephone Calumet 6740*

CHICAGO
P. B. Allman, 8701 Burley Ave.
Cartwright Auto Sales, 5813 North Ave.
Chicago Auto Sales, 5051 S. Western Blvd.
Chicago Homan Garage, 3347 W. Chicago Ave.
Community Motor Sales, 2930 E. 79th St.
Daylight Garage, 4143 Cottage Grove Ave.
Hamilton Motor Sales, 6621 S. Halsted St.
A. Holmberg, 3956 W. Grand Ave.
Illinois Motor Sales Company, 10413 Michigan Ave.
Irving Auto Sales, 3535 Irving Park Blvd.
Laramie Auto Sales, 401 N. Laramie Ave.
Mackey Motor Sales, 2554 Milwaukee Ave.
Milda Elcar Sales, 3121 S. Halsted St.
Palisade Motor Sales, 4026 Irving Park Blvd.
Pick-Werth Motor Sales, 1214 W. Jackson Blvd.
Rodi Motor Sales, 59 W. Marquette Rd.
Silver Beach Motor Sales, 6314 Broadway
Southwest Auto Sales, 1500 W. 47th St.
Tanner Auto Sales, 1924 W. Madison St.
Winona Motor Sales, 5133 N. Clark St.
Witt Auto Sales, 2903 E. 92nd St.

ILLINOIS
Aurora—Herman Nelson
Chicago Heights—General Garage & Sales, 2210 Butler St.
Danville—C. M. Gustin, 33 N. Walnut St.
Highland Park—Catherine A. Levin & Son
Keithsburg—Chester L. Hollembaek
Rockford—Eckstrom Bros.
Waukegan—Leo Gould
Nameoki, P. O. Granite City—J. C. Zellerman

INDIANA
Evansville—M. L. K. Williams, 409 Elliott St.
Gary—Kirk Bros.
Lafayette—George W. Seegar, 325 N. Third St.
Logansport—A. M. Bennett, 216 Broadway
Syracuse—E. E. Streiby

WISCONSIN
Fond du Lac—Anderson Motor Company
Amherst—Fred Lehman, Yellowstone Garage
Genesee Depot—H. T. Green
Green Bay—Platten Motor Co., 204 N. Chestnut St.
Madison—Sherman Avenue Garage
Milwaukee—Mueller-Hummer Co., 5501 North Ave.
Nekoosa—J. F. Fleas
Plymouth—Wisconsin Auto Sales Co.
Wausau—John A. Hoffman, West Side Garage
Waupaca—E. W. Czaskieha
Wisconsin Rapids—J. A. Warlund

MICHIGAN
Detroit—Detroit Elcar Sales Co., 1303 Michigan Ave.
Grand Rapids—Goldner Sales Co., 942 Lake Drive

IOWA
Davenport—H. W. Newman Machine Co., 510 Main St.



For more than 13 years standard equipment on Ford Cars, Trucks and Fordson Tractors—ample proof of its great dependability.

Blue Box for all other cars, 75 cents. The genuine have double-ribbed sillimanite cores.

Champion Spark Plug Co.
Toledo, Ohio
Windsor, Ont., London, Paris

CHAMPION

Automotive Salesmen Wanted
For National Sales Campaign starting September 1st.

The Pomeroy Electric Primer
Has Solved the Cold Weather Starting Problem. Increasingly sold for four years in every state and five foreign countries. Nationally advertised. Ten $100.00 per week men needed for Cook county. Special plan co-operating with dealers. Complete sales instruction given. Good references required. Write immediately for personal interview, giving telephone if possible.

H. N. Bennett, Mfr.,
Sherman Hotel, Chicago, Ill.



Irresistible Is the Appeal of the Open Car

Body types may come and go, but there will always be a place for the open phaeton and roadster models.

Always there will be those who will crave the zest of a wind swept car, where the exhilaration of traveling at speed makes the pulse beat faster, the eyes brighter, and every nerve and fibre tingle with delight.

And for those who take their delight in such a car nothing could be more ideal than the Rickenbacker Five Passenger Phaeton or Four Passenger Sport Roadster.

Being Rickenbackers, it goes without saying these cars are fast.

Every line indicates their lineage and their alertness.

We may be prejudiced, but we believe they are also the handsomest models you'll see on the road.

Stream-lined from radiator to rear, they offer the minimum of air resistance.

So the full power of that wonderful 58 horse power motor is always available to you.

Speed—more—much more—than you will ever care to use.

Hills level out before you—there are no hills when you are in a Rickenbacker.

Same chassis with which "Cannon Ball" Baker made that amazing record from Chicago to Detroit—5 hours 28½ minutes, total elapsed time.

At least three other cars that claim to be fast have since tried and failed to equal this record.

For the driver with red blood in his veins—for the youth who likes to express his surplus energy in quick acceleration and equally rapid de-celeration:—

For the man who, on occasion, wants speed with safety, the Rickenbacker Six Phaeton or Open Roadster with its wonderful 4-wheel brakes is the only car.

Northwest Branch—
3740 W. Lawrence Ave.

L. MARKLE CO.
2309 Michigan Ave. Calumet 3015

South Side Branch—6528 Cottage Grove Ave.

Ambrose Motor Sales, 5441 S. Ashland Ave.
B. & B. Motor Co., 6010 Broadway
Central Motor Sales, 5812 W. 22d St., Cicero
Christopher Motor Co., 3308 Sheffield Ave.
Garfield-State Motor Sales, 5437 S. State St.
Hemwall Motor Car Co., 4540 Washington Blvd.
Hensley Bros. Motor Co., 4947 N. Western Ave.
Jack's Sales and Service, 2115 Larrabee St.
Northwest Garage, 6200 Norwood Park Ave.
Progress Motor Sales, 2512 Milwaukee Ave.
Victory Motor Sales, 7429 S. Halsted St.
Victory Motor Sales, 1535 E. 79th St.
Votava Motor Sales, 3831 Ogden Ave.
Warner Motor Sales, 3637 Southport Ave.
Oak Park—Tyk Motor Sales.
River Forest—River Forest Garage
Blue Island—Griff's Garage.
Roseland—Illinois Motor Sales
Villa Park—Sherman's Garage, Inc.
Amboy—Aschenbrenner & Olmstead
Aurora—Rickenbacker Sales & Service
Bloomington—Cecil J. Smith
Bushnell—Filburt & Huddleston
Chicago Heights—Highway Garage
Champaign—Bailey & Kirk
Charleston—Darigan Bros.
Clinton, Iowa—McElreny Auto Co.
Danville—O. J. Chapman
Elgin—Carpenter & Langeller
Galesburg—E. T. Byrnes
Gary—City Auto Sales
Geneva—J. A. Matl & Co.
Hammond—Mac McClay Auto Sales
Hinckley—Louis H. George
Joliet—Richard Brothers
Kankakee—Conneet Motor Sales
Lincoln—George W. Pfund & Son
Lowell, Indiana—W. J. Surprise
Milford—A. E. Boyer Sales & Service
Monticello—Strohl Motor Co.
Peru—Peru Motor Company
Peoria—Harry Gatton
Springfield—Stafford Agency
Sycamore—Butzow Bros. Garage
Sterling—Clifford W. John
Waukegan—Strang Auto Sales

Rickenbacker
A · CAR · WORTHY · OF · ITS · NAME



The Very Thrill of It

That new motoring sensation of the Gardner Eight-in-line

It's the tingling thrill of the fast sweep down the snow-capped mountain side, the sliding thru space, up hill and down dale in a toboggan that makes San Moritz the favorite wintering place of the old world.

It's the sport of kings, the delight of young and old, this thrill of the tobogganeer—it's the same sensation of coasting on air you get when you drive the Gardner *Eight-in-line.*

You step on the starter and the motor purrs so quietly you hardly believe it's running. You let out the clutch and the car moves ahead so smoothly you scarcely know it's in motion. You flash along the open road without realizing ruts and bumps are there. You sweep up stiffest grades like a phantom . . . steer with the touch of a finger . . . stop with the tip of your toe.

That's the thrill of *"air-coasting"*—the brand-new sensation the Gardner *Eight-in-line* has brought to motoring.

You won't know what it's like until you drive the car yourself—but you'll get it before you've spent fifteen minutes behind the wheel.

Louis Geyler Company *Wholesale Distributors* 2635 S. Wabash Ave.

COOK COUNTY

HAMPSON-BOARD MOTOR CO.
2515 Michigan Ave., Chicago
HARRY ADLER AUTO SALES
4930-32 Broadway, Chicago
ANTONSEN MOTOR SALES
2134 W. 63d St., Chicago
CHICAGO AUTO SERVICE GARAGE
8343 S. Ashland Ave., Chicago

G. & J. GARAGE AND MOTOR SALES
912-20 W. 79th St., Chicago
HARRISON MOTOR SALES
3249-59 W. Harrison St.
KAUFMAN MOTOR SALES
3929-39 Fullerton Ave., Chicago
LANDIN MOTOR SALES AND SERVICE
5505 N. Clark St., Chicago
WM. LANDSHAFT & BRO.
2328 Milwaukee Ave., Chicago

M. & O. MOTOR SALES
4335-7-9 W. Madison St., Chicago
NORTH ROSELAND MOTOR SALES
10558-66 Michigan Ave., Chicago
RHUE MOTOR SALES
1911 S. Oak Park Ave., Oak Park, Ill.
STEWART-ZIEH MOTOR SALES
4550 Washington Blvd., Chicago
WESTERN TIRE & BATTERY SERVICE
1419 W. Lake St., Riverside Park, Ill.

COUNTRY TERRITORY

N. J. WARNEY MOTOR SALES
235 Stewart Ave., Aurora, Ill.
ROYAL MOTOR SALES CO.
Gary, Ind.
HEATHERINGTON AUTO SALES
Hammond, Ind.

GARDNER

Six-Cylinder Body Styles: Touring, $1395; Brougham, $1595; Foursome Cabriolet, $1795; Sedan, $1795; Sport Sedan, $1895
Eight-in-line Body Styles: Special Touring, $1995; Brougham, $1995; Foursome Cabriolet, $2345; Sport Sedan, $2395; Sedan, $2495
All Prices F. O. B. St. Louis

Our convenient monthly payment plan permits immediate enjoyment of a Gardner

GARDNER PERFORMANCE AND DURABILITY HAVE NEVER BEEN QUESTIONED

MOTORDOM

Elusive Gas Tax Fund Feeds Fish and State Debts

$11,000,000 Paid by Autos Diverted from Highways.

WASHINGTON, D. C.—[Special Correspondence.] — A large part of the gasoline tax paid by motorists in the last twelve months was diverted from road purposes and applied to other uses, ranging all the way from the development of fish hatcheries to paying the salaries of political henchmen attached to state legislatures, declared a statement issued by the American Automobile association yesterday.

Motorists in seven states permitted eleven million dollars of gasoline money to slip away last year, so that as far as official records show no part of this slice was spent on highways or highway improvements. This slice constituted exactly one-seventh of the entire gasoline levy.

The inquiry into the diversion of the tax into wrong channels was made by A. M. Locmis of the Washington office of the National Grange, who is also a member of the advisory board of the D. C. division of the A. A. A.

Admitting the equitable character of the tax, which has now been adopted by forty-three states and the District of Columbia, Loomis, who is a nationally known expert on taxation, foresees the destruction of the gas tax structure unless two tendencies are forthwith discontinued. These tendencies are:

First, misappropriation of the tax to other than road purposes.

Second, the disposition to pyramid the tax by adding a cent or two at a time, revealing a well developed case of "gimmies" in the legislatures.

"I wonder if in tapping the golden flow of cash for the purchase of power we have not opened the door to a new kind of 'gold digger,'" he warned.

In Pennsylvania a total of $6,800,000 of the $9,089,541 raised from the tax went into the "general fund" of the state. A part of it went back to the counties where it was raised, but nothing so far as the records show went into the fund administered by the state highway department.

In Maryland $476,000 failed to reach the state highway department; in Texas, where roads and how to build them is the outstanding problem, $976,000 of the $3,892,769 raised by the tax was put into the free school fund. North Dakota put every cent realized from the gas levy into the general fund. South Carolina turned into the general fund $729,000, or one-third of the entire tax. Montana went South Carolina one better and put 40 per cent of the tax into the general fund of the state. Georgia put one-third, or a little over a million, into the general fund, while New Mexico, though she put almost all the gas tax into new roads, kept a little balance for the development of fish.

The Inquiring Reporter

He's Out to Learn the Truth About Motordom.

The Tribune will pay $5 for each question accepted for the Inquiring Reporter to ask. Send name and address with your question to "The Inquiring Reporter," Chicago Tribune. For today's question $5 is awarded to Della L. Sullivan, R. R. 4, Lyons, Ia.

The Question.

Which do you consider safer for all around use, the open car or the enclosed type?

Where Asked.

Michigan avenue and Roosevelt road.

The Answers:



S. L. Freeman, 72 East Roosevelt road, merchant.—From personal experience I have found the closed car safer as well as much more convenient for all uses. It requires no covering or side curtains to obscure the view during bad weather. Side curtains in touring cars are sometimes dangerous.



Rollo C. Horne, 2942 Herndon street, manufacturer. — Most accidents happen when it is raining or foggy and side curtains are up on open cars. The closed car may have "blind spots" here and there, but once a driver becomes accustomed to it the car is always the same.



Irving E. Sleph, 5133 Sheridan road, manufacturer.—I think the closed car is safest for all around use. The body builders now are making inclosed models without the old time obstructions at windows and windshield. The man who drives a closed car in the rain or cold is more comfortable and naturally can handle his car better in an emergency.



Sam Shore, Seattle, Wash., grocer.—I think the open car is safer. One can escape from an open car easily in case of accident and the visibility in all directions is better. However, for long trips I prefer the closed car.



Max Shachter, 1219 South Michigan avenue, manufacturer. —I believe that the open car is safer because there is always a reflection in the glass of a closed car at night and there are usually obstructions at door panels and sometimes at the windshield. The open car is not as comfortable, but it is easier to drive.

Shaded Roads.

Thousands of miles of highways in France and Germany are shaded by rows of fruit trees planted on either side of the road. Some of them are state owned and others are privately owned.

FARM AND GARDEN

Serious Slump in Agricultural College Rolls

Students Are Entering Commercial Courses Instead.

Students have been turning their backs on the agricultural colleges to such an extent during the last four or five years that the enrollment of these schools has been cut nearly one-third. Some of these land grant institutions have had their attendance figures slashed almost in two. No great improvement is in sight. Educators have become disturbed over the situation. Below is the first of a series of articles giving general and statistical facts. In later articles opinions and theories of agricultural college heads and faculty members, who are being interviewed, will be given in this department of The Tribune.

BY FRANK RIDGWAY.

EMPTY seats in the classrooms and laboratories of America's agricultural colleges during the last few years and the turning out of an unusually slim army of graduates at the recent commencements is bringing out various theories as to the cause and the outcome of the decreased enrollment of these land grant institutions. There is no chance of the seats being filled when college doors open this fall, despite the general improvement in agricultural conditions.

Deans and faculty members will be standing on the college doorsteps next September with a "prodigal son" smile, waiting to greet every student who turns their way and signs up to attend classes in the agricultural school next winter. There is a prize put on the head of every prospective "ag" freshman who happens to be roaming outside the school pale this summer.

Down-Grade Service Since War.

Leading agricultural colleges scattered over the United States have lost heavily in their enrollment since 1920, including Illinois, Wisconsin, Kansas, Missouri, Michigan, Minnesota, Nebraska, Ohio, Pennsylvania, Oregon, Tennessee, California, New York, and Massachusetts. Maryland shows a gain of 63 per cent and Texas a gain of 115 per cent.

The first named fourteen institutions show an average loss of more than 30 per cent in a tabulation of the enrollment of four years agricultural students for a five year period preceding the war and for a five year period following the war.

The percentage of loss is figured by comparing the last year of the pre-war period with the last year of the post-war period. Tennessee's school shows the biggest loss of any of these schools—48 per cent. Michigan has had a loss of nearly 47 per cent; Illinois, nearly 45 per cent; Wisconsin, approximately 40 per cent; Pennsylvania, 34 per cent; Missouri, almost 26 per cent; Minnesota, nearly 23 per cent; New York, more than 40 per cent; Kansas, 24 per cent; Massachusetts, 32 per cent; Ohio, about 23 per cent; Oregon, approximately 19 per cent, and California, 19 per cent.

First Hand Opinions.

Nebraska's loss has been slight. The Iowa State college agricultural school has had ups and downs in enrollment during the last five or six years, increasing slightly last year, with an attendance of 1,332 students during the school year which has just closed, compared with 1,293 students in the four year course the year before. However, Iowa's agricultural school enrollment has not kept pace with the enrollment of the whole college, which climbed to 9,843 last year, compared with 7,595 the previous year.

The whole question of the falling off has become acute, and it is not likely that relief will come immediately. Some have even become pessimistic about it, while others are apparently not greatly alarmed.

It is not the purpose of this series of articles to paint a discouraging picture of the situation, but rather to give the facts as they are and the first hand opinions of some of the educators who have the job of training the future agriculturists of this country.

Dr. Raymond A. Pearson, former president of the Association of Land Grant Colleges, who has been in a position to see the situation at close range and from a national point of view, says he does not regard the enrollment decrease as an unnatural happening.

"Agriculture as an industry has not been prospering these last few years," Dr. Pearson declares. "We are told that more than one million have left the farm and taken up work elsewhere. Whatever the ups and downs have been in other occupations, this large number of farmers and their sons and their other help have turned away from agriculture. This has aided the readjustment, but it is a mistake to think the future of agriculture in the United States is insecure or unsafe. It is a mistake to think that education in agriculture will not yield good returns. We can only express our regret that just now a few young men who are adapted to farm life and would be a credit to farm life have been lost because they and their advisers have misinterpreted the agricultural situation."

Students Seek Other Fields.

Students who would ordinarily take the agricultural course are entering the commercial, engineering, and other schools. Agriculture has not been prosperous enough to attract young men who live in cities and, consequently, a big percentage of the decreased enrollment in some of the agricultural schools has been because the usual number of city boys have been turning to other kinds of schools; at least, agricultural colleges have not been getting them.

The interest of farm boys in agricultural colleges has greatly slackened, too, because they have misinterpreted the true situation and failed to figure far enough ahead, educators say.

GARDEN NOTES

Planting of tobacco has been delayed in most places by dry weather, according to recent crop reports. Growth has been slow, and stands are more or less irregular. Wisconsin tobacco growers in the southern part of the state have been setting out their tobacco plants during the last week since the recent rains. Many acres have been set by the use of machines during the last few days in that state.

Peanut vendors will probably have a nice supply of jumbos this fall, for the Virginia growers had practically finished a week ago and a good stand is reported.

Brand Has New Post.

Charles J. Brand, consulting specialist in marketing of the United States department of agriculture, has been selected executive secretary and treasurer of the new National Fertilizer association, with headquarters in Washington, D. C. Mr. Brand was the organizer and first chief of the former bureau of markets in the department, giving special attention to the economic problems incident to the operation of the packers and stock yards and grain administrations.

Farm Bureau Picnic.

The Waukesha County Farm bureau is planning to hold its patriotic picnic next Saturday, July 4, at the Cornfalfa farms near Waukesha, Wis.

Tow Ropes

A Tow Rope of full Manila; 15 feet long, ⅝ inch thick; made in one piece, not spliced; easy to carry. Complete with hooks for $1.25 postpaid. Send money order, check or stamps. Money back if not satisfied upon delivery.

Rope Products Co., not Inc.
P. O. Box 400, Chicago

"OUGHTO" Auto Record

A 32 page book providing space for accurate recording of all expenses—

Motor — Grinding and Gaging
Transmission — Carbon removed
Differential — Valves ground
Clutch — Battery
General Overhauling
Expense
Tires
Etc., Etc.

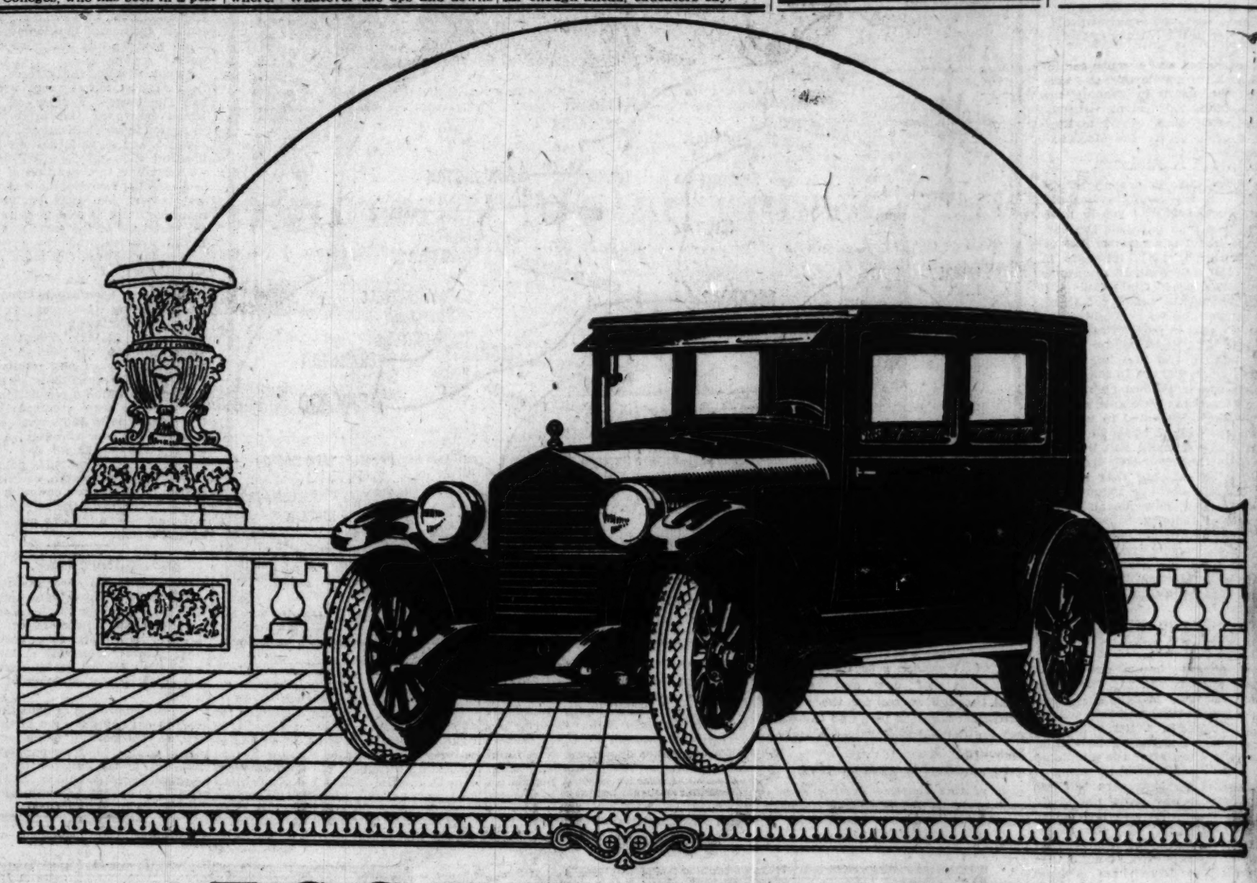
Makes care of your car virtually automatic and increases its resale value.

Price: Only 50c Cash

"Oughto" Auto Record Co., Not Inc.
P. O. Box 726, Dept. TR, Chicago, Illinois

RADD
Ray U. S. Pat. Off.
SPARK PLUGS
Fire
Where Others Fail
The only plug that actually improves ignition. Best plug for all motors. Only plug for oil-pumping engines. Used by fleet owners and public utilities. Send for booklet and dealers' name
LEICH ELECTRIC CO., Genoa, Ill.

Subscribe for The Tribune



ESSEX COACH

$850

Its New Low Price — Greatest of All Essex Values

Delivered Price $920.00

The world's largest production of 6-cylinder closed cars now makes possible the finest Essex ever built, at the lowest price in Essex history.

Built by Hudson, Essex not only shares the advantages of the famous Super-Six patents, but also the value-building supremacy of their enormous combined production. Only among far higher priced cars will you find comparison for Essex quality, its long-lived performance and riding ease.

Hudson-Essex Now World's Largest Selling 6-Cylinder Cars

$299 For those who desire, special arrangements have been made whereby an Essex Coach may be purchased for a First Payment of $299. The remaining payments conveniently arranged. $299

HUDSON MOTOR COMPANY OF ILLINOIS

2220 South Michigan Avenue — Calumet 6900

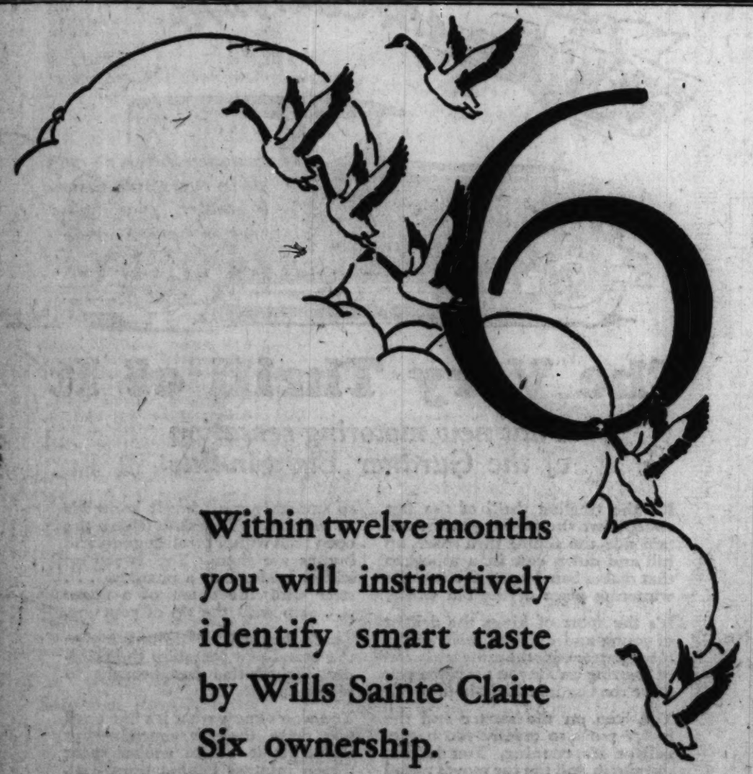
Wentworth Ave. Branch, 7141 Wentworth Ave., Triangle 5900
West Side Branch, 3910 Ogden Ave., Lawndale 0911
Logan Square Branch, 2647 Milwaukee Ave., Spaulding 3100
Evanston Branch, 1820 Ridge Ave., Shel. 2300 and University 720
North Side Branch, 6259 Broadway, Sheldrake 7210
2342 W. Division St., Armitage 1031

COMMUNITY DEALERS

Ajax Auto Co., 7800 Stony Island Ave., Saginaw 1400
Chatham Motor Co., 10940 S. Michigan Ave., Pullman 7300
Crandall Motor Car Co., 489 Madison St., Oak Park, Ill., Euclid 774
J. F. Davis, 915 Linden Ave., Hubbard Woods, Ill., Winnetka 2368
Inland Motor Sales Co., 3948 Commercial Ave., Saginaw 1634
Kelly Motor Co., 3948 N. Robey St., Buckingham 2310
Keystone Motor Sales Corporation, 8143 Lawrence Ave., Keystone 3400
La Grange Motor Sales Co., La Grange, Ill., La Grange 1744
Lyons Motor Sales Co., Lyons, Ill., Lyons 2321
The Midway Corporation, 6044 Cottage Grove Ave., Fairfax 4810
Marquette Motor Sales, 6443 S. Western Ave.
Gen. Marquette Motor Sales Co., 5715 Edison Park Ave., Newcastle 0424
Plummer Sales, Maywood, Ill., Maywood 350 and Elmhurst, Ill.
Parkway Motor Sales Co., 3305 W. North Ave., Belmont 5176
James Slinger Motor Sales, 1424 Roosevelt Road, Monroe 0319
Sullivan-Morgan Motor Sales, 4701 Washington Blvd., Mansfield 2414
Pioneerdom Motor Co., 4835 Irving Park Blvd., Palisade 1500 and 914 Diversey Parkway, Wellington 6360
Stratford Motor Sales, 708 W. 63d St., Wentworth 1960 and 8031 S. Halsted St., Vincennes 6309

TERRITORY DEALERS

ILLINOIS
Amboy—Amboy Hudson Co.
Ashton—L. T. Moore
Assumption—E. J. Cushing
Asteris—Jay Wilson
Aurora—Hudson-Johnson Co.
Beardstown—Rupple & Valentine
Belvidere—H. A. Gabel
Bloomington—Frank H. Cole Motor Company
Bonfield—E. J. Bally
Bridgeport—Edgar C. Bass
Buchanan—Leslie Monroe
Cambridge—C. B. Mulin
Canton—Guy Coleman
Carlock—Stutzman Motor Co.
Cerro Gordo—Omar Likens
Chadwick—Hartman & Son
Champaign—H. A. Sims
Charleston—Schmidt & Blackford
Chatsworth—Milford E. Sims
Chicago Heights—Portman Motor Co.
Compton—D. Miller
Creighton—H. M. Grundy
Crystal Lake—Schroeder's Garage
Danville—Danville Motor Car Co.
Decatur—Kane Hudson-Essex Sales
Downers Grove—Downers Grove Hudson and Essex Co.
Elgin—Chas. J. Moody
Fairbury—Fairbury Hudson-Essex Co.
Farmington—Bennett Motor Co.
Farmer City—Geo. E. Ijams
Ferris—S. J. Heaton
Fisher—Fisher Produce Co.
Forreston—G. H. Erdmire & Co.
Frankfort—A. Rauch
Freeport—Freeport-Hudson Essex Co.
Galesburg—P. & M. Motor Co.
Galva—Hall & Johnson
Gardner—Burlington Highway Garage
Garrett—Horton Bros. & Harder
Geneseo—Weimer Auto Co.
Gibson City—Roscoe Cullin
Gilman—Perkins Motor Sales
Gladstone—Chas. A. Hedges
Glasford—E. H. Fahnestock
Glen Ellyn—Glen Ellyn Auto Co
Good Hope—Davis Trout
Gresham—Tate & Sheets
Greenview—E. E. Rayburn
Gridley—J. R. Hench
Hamel—Hamel-Hudson Co.
Harvard—Swanson & Merrill
Hinsdale—Hinsdale Hudson Co.
Homewood—H. G. Carr
Joliet—A. W. Ehlers Motor Sales
Kankakee—Fortin Bros.
Kewanee—A. C. Taylor & Son
La Salle—Travis-Smith Co.
Lexington—Biggs & Ashabran
Libertyville—Main Garage
Lincoln—Martin & Zweifel
Lockport—Adelman Bros. Garage
Lombard—Sweet Motor Service
Macomb—Jenks Motor Sales
Maple Park—Val J. Stevens
Marengo—Krans Bros.
Martinton—C. L. Hathaway
Mason City—John T. Scarcliff
Mattoon—J. B. Higginson
McHenry—George A. Stilling
Mendota—Chas. O. Weidenhoefer
Minonk—Max Lelken
Momence—Mack Schroetz
Monee—Holl Bros.
Monmouth—Jenks Motor Sales
Monticello—Johnson & Gessford
Morris—Morris Hudson Co.
Morrison—Frank Alt, Jr.
Morton—Wm. Walz
Naperville—B. W. Stark
Nauvoo—Shafer Service Station
New Lenox—New Lenox Motor Sales Co.
Newman—Bell Auto Co.
Niles Center—Blauvelt Motor Co.
Odell—C. C. De Long
Ohio—M. H. Libby
Ottawa—John J. Futterer
Paw Paw—Paw Paw Garage
Paxton—Charles K. Kerr
Peoria—Nelson-Wood Co.
Pekin—Harry Zimmerman Garage
Peotone—Chas. C. Schlaseder & Co.
Piper City—G. R. Zarbuck
Polo—Jas. E. Forts
Pontiac—Copeland-Campbell Co.
Princeton—Downey & Co.
Princeville—Princeville Hudson & Essex Co.
Richmond—Frank W. Foley
Rochelle—W. R. Kasper
Rockford—Earl Bengston
Rock Island—Darling & Wright
Roseville—Roseville Motor Co.
Round Lake—Round Lake Garage
Rushville—Herbert Weinberg
St. Augustine—Myers Garage
Sandwich—Wolfe & Pool Motor Co.
Saunemin—Will Huber
Savanna—E. F. Frazer
Saybrook—M. W. Sutton
Shannon—H. R. Eby
Shelbyville—Robt. D. Richardson
South Wilmington—A. C. McDonald
Springfield—Central Motor Sales
Spring Grove—Nick Noth
Sterling—Sterling Hudson-Essex Co.
Sullivan—F. C. Newbould
Strasburg—A. W. Young
Strawn—Shade Motor Sales
Streator—Solon Bros.
Sycamore—Rykert & Son
Taylorville—Gilbert H. Large & Co.
Tuscola—H. A. Sims
Warsaw—E. E. McCracken
Washburn—Ernst Volkmann
Washington—Washington Hudson-Essex Co.
Waterman—A. R. Wollenweber
Watseka—La Crois Garage
Waukegan—Waukegan Hudson Co.
Wheaton—Miller Bros.
Woodstock—C. T. Abbott & Son
Wyoming—Steele & Shoemaker
INDIANA
Hammond—E. L. Shaver Co.
Valparaiso—White Front Garage
IOWA
Burlington—Hudson Burlington Co.
Davenport—Coughlin Sales Co.
Fort Madison—Warming Motor Co.
Grandview—Grandview Motor Car Co.
Keokuk—Tigus Sales Co.
Mt. Pleasant—Jasper H. McKechan



Within twelve months you will instinctively identify smart taste by Wills Sainte Claire Six ownership.

WILLS SAINTE CLAIRE SIX

Wills Sainte Claire Company
OF ILLINOIS
1631 S. Michigan Blvd., Chicago
Calumet 6820

NOW! BUILDING MATERIAL SALE!

Easy Time Payments!

LOT OWNERS! RENTERS!

If you have a lot and some cash—we will finance and build the Harris Home of your choice and the payments will be just like rent.

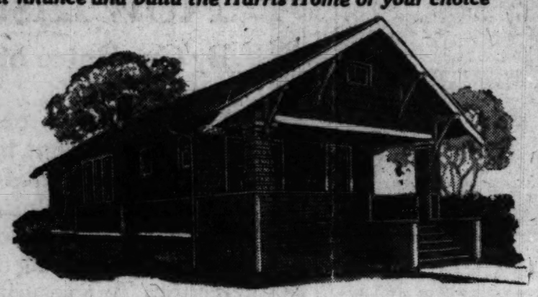
The Offer!

Harris Home Beautiful No. CT-1018 shown, or any other one of more than a hundred designs, can now be ordered, built complete.

Complete excavating. Full cement basement. Cement floors and walks. Lath and Plaster interior. Asphalt shingle roof. Oak and maple floors. Back band interior trim. Built-in bathtub and two-part laundry tubs. Pedestal Lavatory. Tile bath floor. Warm air furnace. Modern lighting fixtures. Wiring complete.

Everything complete—all carpenter work, masonry, outside painting, plumbing and heating.

Lot graded, rolled and conditioned, everything complete, ready to move in and sow the grass seed. We furnish all material and labor, the only requirement being that you have a lot and a small amount of cash. No red tape. Lowest rates for finance service. This is your home complete for **$5795**



Harris Home Beautiful No. CT1018, above, and a hundred other modern attractive designs have been built many times in best residential districts in Chicago and suburbs.

A 'phone call brings an expert!

You can now buy every needed item to build, improve or repair, and take your time to pay. Orders amounting to $100.00 or more will be taken under this new plan and monthly payments arranged for by the addition of a reasonable charge.

HARRIS BROTHERS CO.
CHICAGO

Material, Labor, Financial Service

This Charming California Bungalow features exterior elegance and splendid room arrangement to give you every modern comfort. Five large sunny rooms with bath. A good sized building 24 ft. x 32 ft., properly proportioned for the average lot. Don't forget, there are over a hundred other Harris Homes Beautiful—modest cottages, artistic bungalows and residences—all of them underpriced today at least 15%. So, if you intend to build this year, come in and get all details of the world's greatest home building offer, or mail the coupon for complete details. The Harris Home Beautiful shown, No. CT-1018, is offered special this week under the most wonderful and complete building plan ever presented. Or you can buy the material for this home if you wish and build it yourself for only **$1646**

Cellu-Seal Lined
TRADE MARK
—PATENTED—

Permanent Garages!

—by far the World's Best—yours now at Lowest Prices

$10 DOWN $10 PER MONTH



Garage No. CT-38-2

$159 DELIVERED AND ERECTED

for This Complete One-Car "Cellu-Seal" Lined Garage!

Over 13,000 of these splendid garages stand erected today—always the final decision of careful buyers who take the time to investigate—compare. "CELLU-SEAL" Garages give you everything desired—they are stronger, more permanent than any other garage because of their heavy construction and ingenious patented features from foundation to roof. Not just a load of rough lumber—no extras to pay for—no muss around the yard—no chance of disappointment when your garage is completed.

Money Saving Sale of Guaranteed Plumbing!

We Can Furnish Licensed Plumbers to Install Plumbing Material Purchased From Us.



Elegant Bathroom Outfit, $105

Complete with deep apron, corner style, built-in tub 5 feet long. Coated with white porcelain enamel inside and out; concealed fixtures, operated from wall. Pedestal lavatory with slab size 20x24 ins., 31 ins. high; furnished with nickel plated lifting waste and china indexed faucets. Syphon jet closet outfit with white vitreous china tank and white earthenware bowl; mahogany seat and cover..... **$105**

SPECIAL!
Vitreous China Lavatory



A special lot of three beautiful white vitreous china lavatories, size 18x15 ins., are offered complete with faucets, waste and trap, while they last, ea.. **$11.00**



Complete Bathroom Outfit, $59

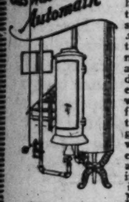
Complete bathroom outfit includes bath tub with double bath cock and nickel plated waste and overflow, white porcelain enameled deep apron lavatory, 18x21 inches, with nickel plated faucets and trap; low closet outfit, white china tank; mahogany finished seat. Complete..... **$59**

Gas Control $18.75

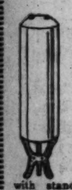


Set dial upstairs. Your gas water heater is automatically lighted and turned off without further attention, with this splendid gas water heater control. Will save you many trips to the basement; puts an end to danger and expense when you forget to turn off the gas in your water heater. Simple and easy to install. Full instructions. Now $18.75.

Make Your Gas Water Heater Automatic



Range Boilers



$10.50 — 30 gallon standard galvanized range boiler $10.50
30 gallon standard galvanized range boilers, complete with stand and couplings **$12.50**

Gas Water Heaters



Double copper coil gas water heaters, with cast iron jacket. Used with 30 gallon range boilers. Ea..$6.75
Water heater for 52 gallon tanks, at **$9.75**

Pedestal Lavatory



White Porcelain Enameled Pedestal Lavatory with basin cocks, trap and rubber stopper, **$20.00**

Pedestal Lavatory with basin cocks, lifting waste, nickel plated pipes and trap, at **$27.50**

Enameled Lavatories

White porcelain enameled deep apron lavatories, furnished complete with nickel plated faucets and trap.



Square front design above, size 18 x 24 ins., Each... **$13.50**



Oval front design above, size 18x21 ins., Each... **$11.50**

SPECIAL

One Pc. Sink **$28.00**



Drainboard on Right or Left Side

Special this week. Sanitary one-piece white porcelain enameled sink with right and left drainboard, fitted complete with nickel plated faucets and nickel plated brass trap. Special at **$28.00**

Closet Outfit

$20.50



Guaranteed perfect low closet outfit of finest quality, with white vitreous earthenware bowl with mahogany seat and cover. White china tank. Complete at..... **$20.50**

Laundry Stove and Water Heater



Hollow water heating firepot. Two hole top, size 15x30 ins. **$11.75**
4 hole type; size of top 20x22 inches..... **$15**

Tank Heater

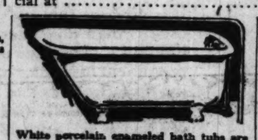


Big capacity cast iron tank heater. Water in barrel is all around fire. 12 inch grate, 14½ in. firepot. Capacity 200 gallons per hour. Special.. **$28**
300 gallon capacity, 14-inch grate, at..... **$45**
500 gallon capacity, 17-inch grate..... **$65**

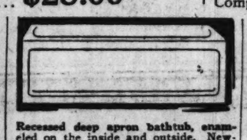
Laundry Tubs



Complete with Mixing Faucet, at **$13.95**
Made of crushed granite and Portland cement. Fitted with rustproof metal top rim, neat angle steel stand and improved swinging mixing faucet; this faucet makes installation easy and saves about six hours' installation.
Price complete... **$13.95**



White porcelain enameled bath tubs are offered this week, 4½ ft. long and 5 ft. long, each, **$23.50**
Bath tubs above furnished complete with connected waste and overflow and compression bath cock. Each..... **$28.50**



Recessed deep apron bathtub, enameled on the inside and outside. Newest and most desirable type of bathtub now in use at little cost. 5 feet long, each **$47.00**
5½ ft. long, each..... $50.00



Deep apron corner built-in bathtub for right or left corner. White porcelain enameled on both inside and outside. An elegant tub at remarkably low price during this sale. 5 ft. long, each **$50.00**
5½ ft. long, each..... $53.00

"Presto-Change"

Combination Screen and Storm Door



$7.74

Two doors at the price of one. A screen door in summer and a storm door in winter. Screen section is covered with galvanized wire. Storm section glazed. Natural wood.

Presto-Change Door Size ft. in.	ft. in.	Price, each Nat. Wood 10-D-1751
2- 8½x6- 9½		$7.74
2- 8½x7- 1½		7.86
2-10½x6- 9½		7.90
2-10½x6-11½		7.96
2-10½x7- 1½		8.00
3- 8½x6- 9½		8.25
3- 6½x7- 1½		8.45

Changed in a moment. Fasteners cannot be tampered with.

Midseason Clearance



98c and up — **WINDOW SCREENS** — All Sizes and Kinds

A real bargain sale at the height of the season. Full length window screens with frames of clear white pine; covered with best grade of black wire. All frames 1⅛ inch thick, painted black. Quantities are limited. When the stock listed below is sold these will be no more at these prices. ORDER QUICK.

Special screens of all kinds including galvanized and copper bronze at lowest prices.

Stock on Hand	Frame Size Outside	Price Black Wire
5	1'4"x3'11½"..	$ .98
12	1'4"x4'11½"..	1.12
10	1'4"x5' 8½"..	1.16
5	1'6"x4' 7½"..	1.12
18	1'6"x5' 8½"..	1.21
31	1'8"x3'11½"..	1.10
6	1'8"x4' 7½"..	1.10
28	1'8"x5' 8½"..	1.26
7	1'8"x5' 7½"..	1.30
8	1'10"x3'11½"..	1.12
4	1'10"x5' 7½"..	1.37
55	2'0"x4' 8½"..	1.21
24	2'0"x4' 7½"..	1.26
32	2'0"x4'11½"..	1.35
12	2'0"x5' 7½"..	$1.42
2	2'1"x3'11½"..	1.19
15	2'1"x4' 7½"..	1.30
39	2'1"x4'11½"..	1.34
8	2'1"x5' 8½"..	1.39
11	2'1"x5' 7½"..	1.46
6	2'2"x5' 8½"..	1.46
27	2'2"x5' 7½"..	1.49
6	2'4"x3' 7½"..	1.21
19	2'4"x3'11½"..	1.28
22	2'4"x4' 7½"..	1.39
41	2'4"x5' 8½"..	1.53
24	2'4"x5' 7½"..	1.55
9	2'5"x3'11½"..	1.28
8	2'5"x4' 7½"..	$1.30
25	2'5"x4'11½"..	1.46
22	2'6"x3' 8½"..	1.21
16	2'6"x4' 8½"..	1.38
23	2'6"x4' 7½"..	1.42
29	2'6"x5' 7½"..	1.60
89	2'8"x4' 7½"..	1.48
32	2'8"x5' 8½"..	1.60
13	2'8"x5'11½"..	1.75
12	2'9"x3'11½"..	1.37
5	2'9"x4' 8½"..	1.42
20	2'9"x4'11½"..	1.56
21	2'9"x5' 8½"..	1.62
7	2'9"x5' 7½"..	1.69
5	2'9"x6' 8½"..	$1.80
8	2'9"x6' 7½"..	1.87
22	2'10"x4' 7½"..	1.57
20	2'10"x4'11½"..	1.80
22	2'10"x5' 8½"..	1.65
16	2'10"x5'11½"..	1.80
51	3'0"x4' 7½"..	1.60
5	3'4"x4' 7½"..	1.72
5	3'4"x4'11½"..	1.75
9	3'4"x5'11½"..	2.00
1	3'8"x4' 7½"..	1.76
9	3'8"x4'11½"..	1.84
19	3'8"x5' 8½"..	1.93
13	3'8"x5' 7½"..	2.02
6	6'8"x5'11½"..	2.07

SCREEN DOORS



$2.57

Special clean-up sale of black wire screen doors. Strongly made with clear white pine frames 1⅛ in. thick. Painted black.

Size 2 ft. 6 ins. wide x 6 ft. 6 ins. high, each...$2.57
Size 2 ft. 8 ins. wide x 6 ft. 8 ins. high, each...$2.63
Size 2 ft. 10 ins. wide x 6 ft. 10 ins. high, each..$2.79

Special Fir Doors

$2.75

5 Cross Panel 1⅜ in. Thick
2'x6'6" $2.75
2'4"x6'6" 3.00
2'6"x6'6" 3.20

Porch Sash For Inclosures

Two of many popular styles in sash for enclosing porches, on sale here now. Frames made of clear white pine, 1⅛ ins. thick. Securely puttied and glazed. Screens furnished to fit.



Standard Size	4-Light Sash	5-Light Sash
2'0"x4'0"	$2.26	$2.35
2'2"x4'0"	2.33	2.52
2'4"x4'0"	2.43	2.58
2'6"x4'0"	2.53	2.76
2'0"x6'0"	2.33	2.54
2'2"x4'6"	2.43	2.71
2'4"x4'6"	2.60	2.76
2'6"x4'6"	2.68	2.94
2'0"x5'0"	2.36	2.73
2'2"x5'0"	2.68	2.94
2'4"x5'0"	2.79	3.08
2'6"x5'0"	2.99	3.19
2'0"x5'6"	2.59	2.91
2'2"x5'6"	2.79	3.12
2'4"x5'6"	2.98	3.18
2'6"x5'6"	3.16	3.36

Special sizes made to order.

FREE! Rollaway Doors!

WORTH $20 to $30

But Free Now During This SALE!

Order quickly. This offer is for a limited time only. As a special sale feature you now have your choice of either regular swinging doors or the new patented Roll-Away Doors. If the new Roll-Away doors are wanted, be sure to specify them when you order. "Roll-Aways" are a Patented Special equipment, the result of three years' study. Hung on roller bearings—special cup track and curves; extra heavy combination hinges and hangers. Guaranteed weather tight and for the life of the building.





A dozen different models in every size desired to match your home!

ONLY Cellu-Seal Garages Give You—

1. A chance to examine your garage before you buy. All models on display at five naborhood show yards below.
2. Extra heavy top and bottom wall plates.
3. Patented interlocking method of wall framing—only No. 1 grade framing lumber.
4. Clear kiln dried Oregon fir siding.
5. Patented, extra heavy corner post construction.
6. Patented notch lock roof trusses—roof guaranteed to hold any snow load.
7. Matched and beaded roof sheathing.
8. Heavy slate surfaced roof, guaranteed A-1 quality.
9. Patented guaranteed sag garage doors, painted both sides.
10. Three key genuine YALE cylinder lock on service door.
11. Patented door holders, extra heavy hinges, foot bolts, chain belts and inside locking bar for doors.
12. All garages painted one good coat. Your "CELLU-SEAL" garage ordered today will be delivered and erected—ready to protect your car within the shortest possible time.

Model "D" — One or Two Car "Cellu-Seal" Lined



Model "G" — Two Car "Cellu-Seal" Lined



Model "B" — One or Two Car "Cellu-Seal" Lined

Best House Paint



Guaranteed house paint will not fade or peel. 32 colors. Per gallon..... **$2.10**

Special
5 gallon kit of Harris house paint and a high grade 4 in. paint brush set in rubber. Complete..... **$11**

Garage Paint
Finest quality; red, yellow or maroon; per gallon.... **$1.50**

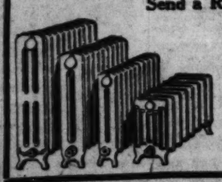
Special
5 gallon kit Harris garage paint with 4 in. paint brush set in rubber. Complete..... **$8**

Flat Wall Paint
For inside walls; dries to a soft, flat tone; 16 colors. Per gallon..... **$1.95**

Best Varnish
Wearing Floor, gal., $2.50
Inside Spar, per gal., $2.00
Outside Spar, gal., $3.25

10% Discount on Heating Systems Now!

Only 8 days remain for you to buy your heating plant at this big special discount under most liberal terms. All you need is 1-3 cash—then take a year to pay the balance.



Send a Rough Sketch or the Plans of Your Building for Full Particulars

Any plan showing the size and location of rooms, window and door sizes and height of ceiling is all we need to give you a complete estimate.

Our Experts Will Call

anywhere in Chicago at any time, day or night, convenient to you. They will estimate your requirements and give you full information. A small deposit will protect you against higher prices later on. We supply blue print plans and installation instructions. We furnish all tools to do the work for a nominal rental charge.



Screen Wire

2½c Sq. Ft.



Fine mesh black screen wire; all widths, 24 in. to 48 in.; full rolls of 100 linear ft., per sq. ft.... 2½c
Cut to length, sq. ft....3c

Fine mesh, galvanized screen wire; all widths, 24 in. to 48 in.; full rolls of 100 linear ft., per sq. ft.... 3c
Cut to length, sq. ft...3½c

SPECIAL!

42-inch lawn fence, per ft..... 8c



Manufacturer's overstock of 42 in. lawn fence. Most popular height. Made of 9 gauge galvanized wire. Cut to any length up to 165 feet. Special, per ft..... 8c
Lawn gates to match fencing. Steel tube frame with malleable iron hinges and latch. Special, each, **$2.75**

Extension Ladders



Made of clear pine, strong and durable, with hickory rounds.
28 ft. long, each $8.95
30 ft. long, each 9.50
40 ft. long, each 14.80
All other sizes at low prices.

Slate Roofing

Red or gray slate coated roofing, $5 to 90 lb. stock; two or three lengths in each roll. Rolls contain sufficient material to cover 100 sq. ft. Complete with nails and cement. Price per roll.... **$1.75**

LAWN MOWERS

$6.75



Roller bearing type lawn mowers, with 8½ inch wheels and 12 inch blades, at..... $4.75
Ball bearing lawn mowers, best made, 9 inch wheels, 16 inch blades, each..... $12.50
Ball bearing lawn mowers, with 10 inch blades, each.... $13.50

GARDEN HOSE



25-foot lengths, ⅝ inch inside, non-kinking, ribbed, high grade molded garden hose, complete with ⅝ inch brass couplings. Sale at.. **$2.75**

50 ft. lengths..... $5.25
3 way brass hose nozzle with positive shut-off..... **65c**

HOSE REEL
Oil finished hardwood round top hose reels, 100 ft. capacity, mounted on iron wheels. Sale..... **$1.90**

Wallboard

Gold Medal Wallboard. Wood fiber and pulp pressed in firm, strong, solid panels. Cream color on both sides. Rosin sized. Price, per sheet, as follows:

4x6 ft., $ .80	4x9 ft., $1.25
4x7 ft., .95	4x10 ft., 1.40
4x8 ft., 1.10	4x12 ft., 1.65

Plasterboard

Special sheets, ½ inch thick. Takes the place of lath and plaster. Joint filler furnished free.

48 in. x	6 ft., sheet..	$ .90
48 in. x	7 ft., sheet..	1.05
48 in. x	8 ft., sheet..	1.20
48 in. x	9 ft., sheet..	1.35
48 in. x	10 ft., sheet..	1.50

Other sizes in stock for immediate delivery

Five Naborhood Show Yards!!

For your convenience we have established five large show yards under the supervision of our building material experts. Six full size garages and building material of all kinds on display. Branch show yards are open Sundays from 2 to 6 p. m.; all other days from 10:30 a. m. to 9 p. m.

Grand Ave.
Located just West of Humboldt Park at 2607-3621 West Grand Avenue, at the intersection of Division Street. Phone Belmont 2402.

Lawrence Ave.
Located at 4032-4038 West Lawrence Avenue, Corner of Keystone Avenue, one block West of North Crawford Avenue. Phone Palisade 0540.

Main Plant
Our main plant show yard open Sunday from 2 to 5 p. m. All other days from 8:30 a. m. to 5 p. m. Monday and Wednesday evenings until 9 o'clock.

West Suburb
Located in River Forest on Madison Street, one block West of Desplaines Avenue, in the business district of Forest Park. Phone Forest 2211.

Hammond, Ind.
Located in Hammond, Indiana, opposite the Indiana Hotel, on Plummer Avenue, just West of Hohman Street. Phone Hammond 2348.

Telephone Lafayette—1900

OPEN 2 Evenings
Salesrooms open Monday and Wednesday evenings until 9 o'clock.

HARRIS
HARRIS BROTHERS CO.
on 35th Street - 1 Block East of Ashland Ave.

FREE 35 MILE
Delivery to all points within thirty-five miles of our plant by our fleet of motor trucks.

Free Service Coupon!!

HARRIS BROTHERS CO., Dept. CT-190
35th and Iron Sts., Chicago 7-28-25

If you find it impossible to come to our main plant or one of our neighborhood show yards and branch sales offices, mark "X" in the square below and one of our experts will call at your home or we will send you our big new complete 328 page building material catalog and Plan Book of Homes, Cottages and Garages.

I AM INTERESTED IN:

☐ Harris Homes ☐ Heating Systems ☐ Summer Cottages ☐ "Cellu-Seal" Garages
☐ Steel Garages, Buildings, Beams, Angles, Trusses, etc. ☐ Roofing Material ☐ Plumbing Material
☐ Check this square if you want one of our experts to call at your home.
☐ Check this square if you want us to send our big, FREE, 328 page catalog.

Name .....
Address .....
Telephone Number .....

REAL ESTATE NEWS

CHICAGO TO HAVE WORLD'S BIGGEST MILLINERY MART

South Side Will House Great Hat Exhibit.

BY AL CHASE.

Chicago, second greatest millinery center on the continent, is going to have the largest display center in the world devoted exclusively to the exhibition of feminine headgear, to be known as the Chicago Millinery Mart.

Plans are now under way by Frank S. Baker, exclusive agent and manager of the project, for the development of the Manufacturers' Exhibition Building company's huge structure at 1319 South Michigan avenue, once used by furniture firms prior to the erection of the big American Furniture Mart on the near north side. Mr. Baker's project is expected to centralize the Chicago millinery industry in the district once called "furniture row."

Eight Story Building.

The building is eight stories and contains 350,000 square feet of floor space. In addition to its boulevard entrance it fronts on Indiana avenue, soon to be widened.

Just as the American Furniture Mart in its preliminary stages was smiled at indulgently by the biggest furniture dealers, who later rushed to get in when most of the space had been grabbed up by the smaller firms, so the members of the "big five" millinery concerns express indifference to the idea of establishing a millinery center on the near south side.

Smaller Firms Active.

On the other hand, the smaller firms (there are approximately 100 manufacturing milliners in Chicago whose yearly output totals $15,000,000) are anything but indifferent to the project. Already more than half of the floor space has been spoken for and firms are rushing to get in and select the choice locations in the big exhibition building. And before the entire space has been rented, it is predicted by those who know, the attitude of the "big five" will change—and Chicago's millinery center will switch from the loop to the near south side.

"The Millinery Mart will be open every business day," said Mr. Baker, "to buyers, manufacturers, and jobbers only. And when buyers come they'll come with the intention to buy. Buyers naturally go where they can find the most complete stocks. Assembled exhibits of a large number of leading manufacturers of special lines under one roof will make an irresistible drawing card.

Handy for the Buyers.

"The buyer can find exhibits of every staple and special article in his line, with a great saving of time, energy, and expense. Buyers won't have to spend valuable time running all over the city as they do now."

According to G. E. Glen, of the Glen Group of Publications, which includes several millinery magazines, Chicago is the largest millinery mainufacturing center in the country. It has more jobbing houses than New York, at present the millinery center of the country.

St. Louis a Dangerous Rival.

Evidence of Chicago's growth as a millinery center is shown in the fact that ten years ago there were only three trimmed hat manufacturers in the city; now there are more than a hundred.

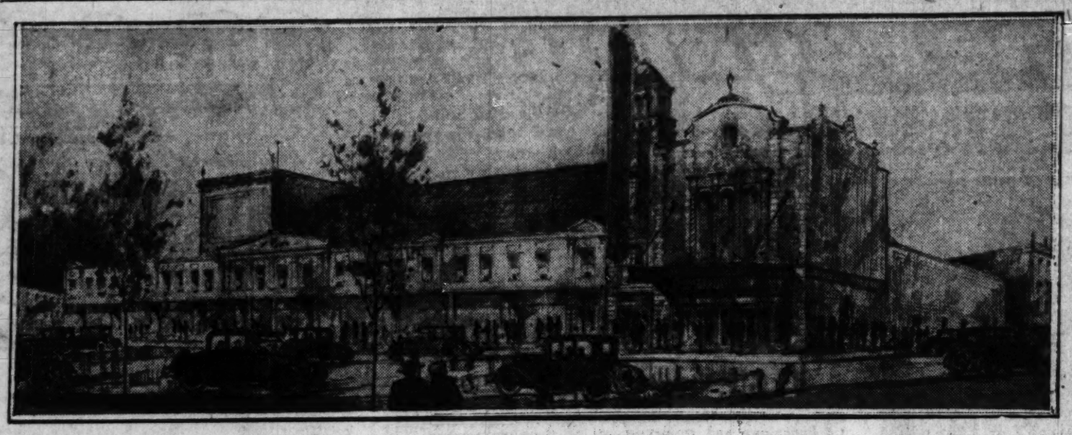
It is pointed out that unless Chicago takes definite steps to unify its millinery trade St. Louis is going to step in and claim second place as a hat center. According to Mr. Glen, 98 per cent of the St. Louis trade is on one street. The millinery firms are more unified than in Chicago and are working hard to boost St. Louis into second place.

"When the Chicago Millinery Mart is in full swing it won't be many years before Chicago will be the center of the trade for this continent," was the prediction made yesterday by one who should know.

Rainbo Garden Plans Loop Chain of Sea Food Grottos

The first of several loop sea food specialty shops is to be opened at 117 South Dearborn, in the space formerly occupied by Kohlweck's restaurant. It will be known as the Rainbo Sea Food grotto No. 1 and will be operated by the Rainbo Garden interests.

Cinema for Halsted and 35th



This is the 2,200 seat movie told about in this department on Sunday, May 3, to be erected at the southwest corner of Halsted and 35th from plans by Walter W. Ahlschlager, Inc. Work is not to start till Sept. 1. The first films will flicker about May 1, 1926. The design of the interior is to be a replica of a Babylonian feast hall, according to the architect. It will have a complete stage and pictures and vaudeville will be given by Reckas Brothers.

Ridgeland State Bank, Berwyn



Thomas M. Filas is architect of the above Ridgeland State bank to be erected at the southwest corner of West 26th and South Ridgeland, in Berwyn. It will be 50x115 and will have two shops on the main floor and offices on the second. Completion date is set for early in the fall.

HENRY G. ZANDER MADE DIRECTOR OF NATIONAL REALTY ASSOCIATION

Robert Jemison Jr. of Birmingham, Ala., has been elected president of the National Association of Real Estate boards at the Detroit convention just closed. Henry G. Zander of Chicago was the only Chicagoan elected to the board of directors. Other directors named were A. J. Kelly Jr. of Philadelphia; Frank Ryan of Los Angeles; C. C. Hieatt of Louisville, Ky., and Harry Kissell of Springfield, O.



HENRY G. ZANDER. [Wallinger Photo.]

Other Chicagoans elected to various offices were Charles S. Tuttle, treasurer; Frank Lincoln Johnson, chairman of the mortgage and finance division; Albert W. Swayne, chairman of the coöperative apartment division; Arthur E. Curtis, secretary of the same division, and Louis T. Orr, director property and management division.

Flint, Mich., won the Chicago cup contest. J. B. Pengally was orator for the motor town.

SYNDICATE BUYS ACRES.

A syndicate has bought sixty acres on Kedale, south of 183d, in Flossmoor, from C. A. Teolen and others, for a reported $68,025, through Cerf & Ehrenhalt and Newton D. Lauren & Co.

CAFETERIA LEASES CORNER.

The Washington Cafeteria company has leased the southwest corner of Lawrence and Winthrop for seven years at a term rental of $42,000, through V. J. Curto & Co.

BUYS ACRES WEST OF LAKE FOREST.

Arthur J. Diez has bought the twenty-nine acres at Telegraph road and Onwentsia drive, west of Lake Forest, for a reported $58,000, subject to $25,000. Frank O. Natt of Edward C. Hoyer & Co. was broker.

Carpets and Linoleum for Offices

Buy direct from us—one of the largest wholesale and retail distributors of Floor Coverings in the country.

Phone State 8860

for representative to call with samples and give estimates without obligation.

O. W. Richardson & Co.

Established 50 Years

125 So. Wabash Ave.

Between Adams and Monroe

Brokers' Notes

The A. C. Allyn company, investment bankers, having outgrown their present quarters at 69-71 West Monroe, will move into their new three story building at 65 West Monroe on or about July 6. Their present quarters will be occupied by F. Z. Bishop, Texas land operator and general real estate dealer. The Central Realty and Investment company made the lease.

Aaron Bodenweiser, who has been active in the real estate brokerage business in Chicago for several years, operating particularly in the Hyde Park district, has opened his own offices at 1533 Hyde Park boulevard, where he will conduct a general real estate business.

Gubbins & McDonnell, the Gubbins & McDonnell Mortgage company, the Sheridan Real Estate Improvement corporation, and the Premier Realty Investment Trust announce the completion of the enlargement of their offices at 6505 Sheridan road.

O. F. Lohsand & Co. announce the opening of their north shore office at 1420 Sheridan road, Wilmette. Phone is Wilmette 3464.

R. S. Campbell, formerly sales manager for John F. Diffenderffer & Co., has been made general manager of that organization.

NEW CAFE FOR LAKE STREET.

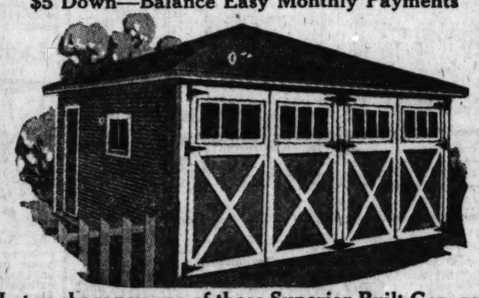
Brown & McKinnon, who operate several loop eating places, have leased the five story building at 22-24 East Lake for a term of years and will use the first floor for a restaurant. Alex Friend & Co. were brokers.

FLATS FOR CHASE AVENUE.

John Arvid and Hilman Carlson have bought the 50x150 residence at 1730 Chase avenue from George B. Howard for a reported $13,000 cash, and will erect a flat building. Anderson & Anderson were attorneys.

2 CAR 18x18 GARAGE $250

$5 Down—Balance Easy Monthly Payments



Let us show you one of these Superior-Built Garages right in your own neighborhood

Beautiful BRICK Garages

Built to Order to Match Your Home



on Your Lot by Real Craftsmen

Highest class materials and workmanship guaranteed. Estimates for Cement Floors, Electricity, Paint, and Porch Enclosures furnished free on request.

INFORMATION COUPON

ILLINOIS CONSTRUCTION CO.

648 N. Western Ave.

Seeley 4300

Open Daily till 7 P. M.—Sunday till 4 P. M.

GARAGE: ☐ Brick ☐ Frame ☐ Stucco

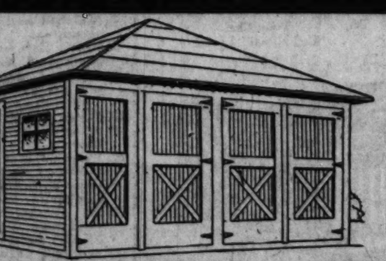
BUNGALOW: ☐ Brick ☐ Frame ☐ Stucco

☐ Porch Enclosures

Name .....

Address .....

Phone T-6-28-25



$5.00 CASH DOWN

Balance $11.60 Monthly for 18x18 Two Car Garage

Cash Prices for Garages Erected on Your Lot	Beautiful 3 Room Bungalow Built on Your Lot of New Material	Cash Prices for Material Only 2 Car Garages	We build garages, bungalows and cottages anywhere in Chicago or suburbs at lowest prices of brand new lumber by expert carpenters.
16 x 16..$209	$95.00 CASH DOWN BAL. MO.	16 x 16..$109	
16 x 18.. 224		16 x 18.. 114	
18 x 18.. 229		18 x 18.. 119	
18 x 20.. 249		18 x 20.. 129	
20 x 20.. 269		20 x 20.. 139	
20 x 22.. 289		20 x 22.. 159	

Come to our yard and see Model Bungalows and Garages on display or phone or mail coupon and our representative will call at your home any time day or evening. No obligations. Open evenings till 8 p. m. except Friday, Sat. or Sunday till 6 p. m.

BEN TUPLER COMPANY Main Office and Yard 2901 W. 36th ST. PHONE LAFAYETTE 4374

SOUTH SIDE BRANCH 6607 Cottage Grove Av. Phone Lafayette 4375

NORTH SIDE BRANCH 4831 N. Western Av. Phone Ardmore 4789

TR. 6-28 COUPON

Name .....

Address .....

Phone .....

LEASEHOLDS.

UNUSUAL OPPORTUNITY FOR LADY wanting coml. home; good income; disposing of my two apts., 1st and 2d fls. and 6 rms.; clean, mod., well furn., excel. trans., best neigh., on No. Side for renting; 1st class all around prop.; reas. rent. Pos. anytime. Address C 252 Tribune.

10 RMS., 3 YR. L., PRICED AT $6000. 11 rms., 3 yr. l., Dearborn, $1,000; snap. 13 rms., 6 yr. l., st., $115; price $2,000. 12 rms., 10 yr. l., rt. $65, price $1,900. 114 rms., 15 yr. l., rt. $460, price $15,000. 20 rms., 10 yr. l., rt. $1,000, price $15,000. Riordan & Co., 1028 N. Clark-st. Linc. 0960.

84 RMS. NR. LINCOLN PK., WELL FURN., lease 10 years; moderate payment down. 35 rms., modern, ½ block from Sheridan-rd.; owner going to Europe; offers big barg. 12 rms., 8 yr. l., st., modern, only $1,150. Other bargain 10 to 150 rms., titles guar. CORCORAN, 811 N. Clark-st. Superior 2751.

SUBLET—FLATS 8 ROOMS EACH, FIXED for rooming house; every room filled; hear surface, elevated, and bus line. Will transfer lease and all payments made on furniture, free 40-a good party. Call Kenwood 4870.

48 RMS., SHERIDAN-RD., 8½ YR. L., WELL fur. r. w. 13 baths, 2 car gar., good income; rent $550; $5,000 will handle. Owner equity for property. Address E C 476, Tribune.

RMG. HOUSE AND BLDG., LAWRENCE-ldway, district; completely furn. and rtd.; going proposition; $35,000 takes everything. Terms arranged. Must trade. What have you? Address H K 222, Tribune.

ROOMING FLAT WITH FURNITURE, 8 rms., stm. ht.; rt. $65; good income; vicinity of Francisco and Wilson-blvd.; close to bus and surf. Inquire 2819 Washington-blvd.

4 M FURNISHING—WILL SELL BEST LEASEhold bargain in Chi.; 25 rms.; 8 car gar.; nr. 63d and Woodlawn; annual inc. $15,000; pr. $9,000. Address C 263, Tribune.

NICELY FURN. 3 RM. APART.; EVERYthing for hekeep.; rent reas.; $350 cash; big barg. 3463 W. Madison. Nevada 8223.

3 RM. KITCHENETTE APT.; SELL FURNIture reas.; best block. 4710 Grand-blvd. Ans. I.E. Drexel 1397.

$300 TAKES 3 ROOM APT.; FALL LEASE; rent $44. 3440 Belden-av. 1st.

4 RM. STM. APT.; RENT $55; FURN. complete $300. Diversey 5263.

14 ROOMS, CHEAP. FOR LEASE; CASH or terms. 619 N. Sacramento.

FURN. AND LEASE OF 10 RMS. FINE for roomers. Reas. rent. Kenwood 7954.

FURNITURE OF 5 RM. APT., ALL NEW, LT. rms.; reas. 5 rms. rented. Lincoln 3701.

FURNITURE AND SUBLSE. OF 5 ROOM flat; reas.; ex. trans. Phone West 1561.

LEASEHOLDS.

R. M. BARSNES & CO.,
911 127 N. Dearb. Central 6455.
104 rms.; Hyde Park; rt. $1,000; inc. 13 yrs.; price $20,000; $4,000 cash.
71 rms., 1 and 2 rm. kit.; ctrs. $1,000 mo.
45 rms. hotel; rt. $350; free ht.; 3 yr. lse.
43 rm. hotel; loop; all r. w. t.; $2,500.
50 rms., north side; $2,300; terms half.

BOOMING HOUSES AND HOTELS—BEST North Side locations; 10 to 100 rooms; all money makers; easy terms arranged.

CROWE BROS. & CO.,
DEARBORN AND CHICAGO. SUPER. 1872

WOODLAWN NR. MIDWAY.
52 rms.; 6 garages; beautifully furn.; rent $550; income $4,350; price $12,000; cash required $5,000; 10 yr. lease; owner. Address B 589, Tribune.

RACINE AND WILSON-AV., 17 RM. HOUSE; 5 2 rm. suites and 7 single and double rms.; furnishings mod.; income about $123 wkly.; rent reasonable, or will sell bldg. and contents; poss. imm. Owner, Dear. 6794.

SMALL HOTEL, 15 RMS., 2 BATHS, ETC. Restaurant; Chicago; bargain, $2,500. 10 to 200 rooms in all sections. List with us for cash buyers.
BABCOCK & HAYES, 1545 N. Clark-st.

RMG. HSE.; 10 R., CLR. $130; NEED $700; 23 rm., N. $160, inc. $500, need $2,000. 30 rms., clear $500, inc. $5,000, need $2,000. FRANKEL & CO., 1333 S. CLARK-ST.

76 RMS., FINE LEASE; $9 RM., CASH req. $6,800; ctrs. $10,000. 40 rms.; H. P. req. $2,000. 35 rms.; heat free; barg. Dearborn 8921.

2 RM. APT., FURN. ONLY 1 MO. OLD; sell furn. cheap; rent reas. Hyde Park 3737. Apt. 7, 5309 Kimbark-blvd.

BARGAIN—MY COMPLETELY FURNISHED 4 room apt.; near L. bus, and surf. Rent $70. Normal 4035.

5, 6—22 RMS., R. W. ALL RMS., 5 BATHS; good inc.; long lease; barg. for quick sale; other bus. Address G M 356, Tribune.

LOOKING FOR NICE HOME WITH INcome? See my beau. 3 rms., p. pch., off hall, 2 baths; ... pk.; ½ reas. Bittr. 2470.

SEE LANGE, 704 N. DEARBORN.
30 rms., ht. and lan. serv., rt. $400; nice furn.; clear $300 mo.; bargain.

WILL GIVE BARGAIN IN SALE OF LEASE and furniture. 3001 E. 56th-st. M. Apt.

6 RM. FLAT COMPLETELY RMD. FOR quick sale. Address C 140, Tribune.

7 ROOM HEATED FLAT; GOOD INCOME; elec.; reas. 1309 W. Adams, 1st sct.

7 RMS., 2 BATHS, NR. LAKE; A BARGAIN for quick sale. Elec. 2116.

6 RMS., WELL FURN., ½ YR. LSE. OPT.; st. for rms. or 2 fam. 1402 Wilson, 1st.

LEASEHOLDS.

LIPMAN & STEINBOCK,
100 N. La Salle-st. Suite 511. State 2386.
Hotel and Rmg. Hse. Brokers.
95 rm., 8 S. apt. htl., new lobby, 10 y. l., income $2,750, ctrs. $1,000; $8,000 cash.
84 r., htl., nr. S. all sins., rent $340; income $1,700; 5 y. l., cash req. $8,000.
63 S. & ... 10 y. l., rt. $630, inc. $1,830; all r. w., ctrs. $900; pr. $16,000; cash $5,000.
37 rms., Winthrop, 5 y. l., rent $500; nr. Lawr. L. good trans., $2,500 cash req.
37 rms., Michigan, 4 y. l., r., $362, income $1,000; stm., elec.; pr. $6,500, cash $2,500.
28 rms., nr. Wil. L. 10 y. l., inc. $750, beau. fur., clean, $2,000 req., ctrs. $300 mo.
15 rms., Warren, 5 y. l., r. $140, inc. $342, clean, all r. w., pr. $2,000; cash $1,000.
We have what we advertise.

BERNHEARS AND HENDERSON,
127 N. Dearborn, R. 814. Central 2854.
To lease for 10 yrs., 24 rms., N. 6 baths, R. $275, choice bldg. To lease, 30 rms., 6 sun par., for 10 yrs., N., very attrac. prop. To lease, 5 yrs., 14 rms., well arranged, exc. loc., r. $265. Also other very attrac.; leases up to 150 rms.

FOR SALE—61 RMS., EAST OF SHERIDAN-rd., Winthrop and Glenwood; rents $12,000 yr. net; elaborately furnished; practically all rented; owner leaving town and will turn this property over to responsible party who can pay $5,000 cash for deposit on furniture. Apply WM. L. WALLEN JR., 6712 N. Clark-st. Rog. Pk. 5300.

30 ROOM HOTEL ON FULLERTON-PKWY. nr. lake; will sell prop. and bus.; small cash or trade for other real est. Brokers co-operate. Address B 565, Tribune.

50 RMS.—RIT APT., BELMONT AND BROadway; 8 yr. l.; rt. $750; large profits; excel. furn.; $10,000 req. Kildare 4255.

TO RENT—7 RM. APT. FURN. COMP. piano; nr. Jack. Pk.; surr. L. I. C. 6213 Blackstone-av. 146.

FOR SALE—RM. FURN. APT.; STM. HT.; 3 rms. rented; near Fullerton L. Pk. Lincoln 5317.

$450 TAKES FUR. AND LEASE OF BEAU. 4 rm. apt.; rent $65. MOORE, 4564 Hazel-av., 1 blk. lake, Ardmore 5859.

4 RM. FURN. ELECT. BATH; RENT $35. Barg. 2150 Pearl-st. Betw. Burling and Orchard.

FOR SALE — RM. HOUSE, 8 RMS., NICE home, call Sunday all day; 28 days after 6 p. m. stm., elec., Cheap. 1023 Leland-av.

17 RMS.; 4 BATHS; LARGE YARD; OVERlooking Jackson Pk.; fine home, good income; easy payments. 5504 Everett-av.

FURN. OF 7 RM. FLAT FOR $400; LEASE opt. $65. Chance to pay rent with 2 rooms. A. J. PATTERSON, 4402 Park-av.

BOOMING HOUSES AND HOTELS—ALL EVERYWHERE. SEE US.
FRIBERG, 7 W. SUPERIOR. SUP. 1350.

3 ROOMS FOR FURN. $300; RENT $25. 2044 Lincoln-av. Wellington 2228.

FOR SALE—FURN. 7 RM. APT.; BARGAIN. Delaware 4814.

FURN. AND LSE. 3 RM. FLAT; ON LAKE car; rent $75. 7003 Sheridan-av., Rm. R. P.

11 RMS. FURNISHED HOUSE, $500. RT. $2.50. 124 E. 16th-st.

HALL ROOMS, STM. HT., WELL FURN., L. bus, inc. $1752. $940 P. 1624-26 Lee.

6 RMS., RT. $60. A-1 FURN. INC. VICT. 2 rms. rented; barg. 7008 S. Park. 24.

6 RM. FLAT, RT. ... BUS. PARK; INC. $150; rms. always full; bus. West. 4317.

6 RMS., WELL FURN., RT. $75, LSE. OPT.; st. for rms. or 2 fam. 4903 Lake Pk., 1st.

LEASEHOLDS.

HUMPHREY & BARNES,
13 rm. apt. hotel, nr. lake; rent $400; only $6,750; easy terms; real barg.
46 rms., Woodlawn, 4 heated gar., rent $450; 9 yr. transferable lease; $3,500 req.
32 rms., 13 baths, Kimbark; 23 furn.; $7,500.
42 rms., 2 car gar., r., $465; 9 yr. l.; $6,500
17 rms., Hyde Park, 4 baths, req. $1,500.
Several buildings for lease, 10 yrs., vacant.
35 to 200 rms., reas. security.

HUMPHREY & BARNES,
30 N. Dearborn-st. Dearborn 3757.

SEE LANGE, 704 N. DEARBORN.
105 rms., commercial hotel, 10 yr. lse., very cheap rent, inc. $3,800 monthly, barg.
50 rms., N. Dearborn, $3,200 will handle.
41 rms., Kenmore-av., rent, $830, good buy.
40 rms., Sheridan-rd., some pvt. baths, $9,500, ¼ cash, a good buy at these terms.
35 rms., Kenmore-av., $7,500, ¼ cash.
30 rms., ht. and lan. serv., rt. $400, nice furn., ctrs. $300, bargain.
7 rm. apt., nr. pk., $75, rt. $700, terms.

LANGE, DEARBORN 4069.

VACANT BARGAINS.

23 rms., 2 car gar., st. ht., 10 yr. l., nr. Lincoln Park.
32 rms., water all rms., st. ht., 10 yr. l., nr. Lincoln Park.
RIORDAN & CO., 1028 N. Clark Linc. 0960.

FURNITURE AND LEASE OF 6 RM. FLAT; all outside; modern; well furnished; rent $100; furn. includes piano. $500; suitable for roomers. 4102 Kenmore-av.

FOR SALE—ATTRACTIVE FURNISHINGS of 2 rm. kitchenette apt.; everything like new; 10 mo. lease; 2-stories located apt., 2 blks. from lake. Call Mohawk 1154.

FOR SALE—$150—FURN. 3 ROOM APT. all light, airy rms. on blvd.; walk dist. beach and loop; new dec.; rent $45. Del. 5722.

COMP. FURN. 4 RM. APT. LG. LT. RMS., in-a-door bed $400, cash or terms. 20 min. to loop, L. Lake View 6714.

SEVEN ROOM FLAT, ALL ROOMS OFF hall, best offer, must sell immediately; rent $75. Sel. 7320.

HOME AND INCOME, 5 RMS., BEAUT. furn., comp.; reas. rent; a real bargain for quick sale. Miss Moore, 4812 Sheridan-rd.

7 RMS., FURN. AND LEASE; RENT $80; inc. 6409 Ingleside. Dr. Mid. 5233.

TENTS, AWNINGS, ETC.

TENTS, AWNINGS, COVERS, CAMPING outfits. The world's best; for sale or rent. KERR CO., 1954-56 Grand-av. Monroe 7066.

WANTED—TENT OR COMPLETE CAMPING outfit. Summerdale 5529. 1209 Bryn Mawr.

STOVES.

RELIABLE GAS GAS RANGE, WHT. TRIM, perf. cond., $17 del. Newcastle 1350.

BUILDING MATERIALS.

BUILDING PLANS.

Bungalows, $10; 2 flats, $20; large apartments in proportion. Largest assortment always on hand. C. C. GENTRY, Room 200, 37 W. Van Buren-st.

2,000 FEET NEW OAK FLOORING, WHOLE ft. lasts, $50 per M. Jorgensen, 2325 N. Francisco. Albany 1049.

BUILDING MATERIALS.

LUMBER SALE

Due to fire which destroyed our lumber sheds, we have million or more feet of slightly damaged lumber of all descriptions that we will sacrifice.

CABLE LUMBER CO.

417 N. Western-av.

Phone West 2260-1-2

BLACKROCK WALL BOARD, 2x6 DRI. 1140 Eddy-st. Buckingham 1241-1242. 2444 Cottage Grove. Calumet 2270-4777.

LOANS—PERSONAL PROPERTY.

AMERICAN METHODS

In the Small Loan Business

$10 TO $300

ON HOUSEHOLD GOODS.

PIANOS, ETC., WITHOUT REMOVAL.

Ten years of intensive investigation has proven that this business needs a real economic need. Illinois passed a law setting a fair rate of interest and licensing the lenders. Loans are made for thousands of different purposes. If you need money in confidence do not hesitate to call, phone, or write any of our offices. Repayment arranged in easy monthly installments of principal and interest. Loans can be reduced or paid in full at any time. Interest ceases immediately on every dollar repaid.

AMERICAN LOAN CO.

77 W. Washington-st.

ROOM 702 CHICAGO TEMPLE BLDG.

Telephone Dearborn 0137.

SOUTH SIDE OFFICE:

736 E. 63d-st., 2d Fl.

Phone Fairfax 2839. Near Cottage Grove.

FURNITURE AND SALARY LOANS

LOCAL LOAN CO.

1225 N. Ashland-av. Brunswick 2100
1354 Orden-av. Haymarket 4100
2210 S. Halsted-st. Wentworth 4100

FURNITURE AND PERSONAL LOANS. COMMERCIAL GUARANTY LOAN CO. 11 S. La Salle-st. Randolph 1...

Announcing the Greatest Forward Step in Safeguarding First Mortgage Bonds

BRISTOL BONDS

Now Insured Against Loss

By Guarantee of Leading Insurance Company

NOW, for the first time in the history of Chicago real estate bonds, you can invest in bonds which are *insured* against loss of either principal or interest. Bristol Insured Bonds carry the definite, unqualified guarantee of one of the world's largest insurance companies—giving the investor absolute and positive protection. To a security which, in itself, is intrinsically safe and sound, we have thus added still greater protection.

A $114,000,000 Guarantee

Every Bristol Insured Bond carries the unqualified guarantee of the London & Lancashire Indemnity Company of America, properly signed by an officer or attorney of the company. This company is one of the famous London & Lancashire group of insurance companies, organized in 1861, and *having combined assets of over $114,000,000*—far greater assets than any individual real estate bond organization in the world.

Under this rigid guarantee the insurance company is legally bound to protect the bondholder for the full face value of the bond, plus all accrued interest. The guarantee extends through the full life of the bond, and is terminated only when the bond has matured and been fully paid.

A High Tribute to Bristol Bonds

It is obvious that only a bond of unusually high character could merit so binding a guarantee of this large and prominent insurance company. Searching investigations and numerous independent appraisals were made by experts of London & Lancashire organization, covering in detail the properties securing Bristol Bonds, the Bristol method of safeguarding, and the Bristol organization itself. The fact that the guarantee was approved—*the first of its kind ever issued on Chicago real estate bonds*—is indeed a high tribute to the intrinsic safety of Bristol Bonds.

BRISTOL *Insured* BONDS 6½%

This is the first public announcement of Bristol Insured Bonds. Advance notice, however, has been sent to our regular clients and customers. The response has been even greater than we expected. Bankers, insurance men and mortgage experts acclaim it the greatest forward step in the history of First Mortgage Real Estate Bonds.

July Reservations Should Be Made Now

This announcement of Bristol Insured Bonds comes at a most opportune time—when thousands of investors are making arrangements to place their July funds. There will undoubtedly be a far greater demand for Bristol Insured Bonds than we can supply. We suggest, therefore, as a matter of fullest protection to yourself and your funds, that you place your reservation at once. The coupon below will bring you full information regarding issues available, together with complete details of the London & Lancashire insurance guarantee. Mail the coupon today.

BRISTOL & CO.

Members Chicago Stock Exchange

29 South La Salle Street · *Telephone Dearborn 8100* · Chicago

Exclusive Underwriters of Insured Chicago Real Estate Bonds

BRISTOL & CO., 29 South La Salle Street, Chicago
Without obligation, kindly send full information regarding Bristol Insured Bonds, together with descriptive literature on 6½% issues available for July investment.

Name .....

Address .....

HYDE PARK LAST TO ... A LARGE

Piccadilly Theate... Hotel to Be ...

Work is to start the ... next month on the lo... $3,200,000 Piccadilly thea... Stone Manor hotel, at ... corner of Hyde Park ... Blackstone avenue. H... tions, owners and oper... ing picture theaters, ... sight that the projec... going ahead.

This means Hyde Park ... first really big cinema an... portant addition to its ... hotel colony for the Hyde... will be twelve stories an... rooms. Part of the hot... ranged in kitchenette ap... the balance for transient...

Colored Lighted Glass

The main entrance to ... be on Blackstone aven... other hand, although t... Piccadilly theater will ha... vation on Blackstone, ... trance will be on the bou...

C. W. and George L. ... signed the playhouse in ... ish architecture. The ov... usual lighting features ... stalled in the theater. ... so far as we know, origin... part of the world, is to b... outside lighting. The ... both Blackstone and the ... to be of glass instead ... cement. Through these ... are to be thrown. In ... stud and colored floor li... used in the walls of t... theater.

Will Have Smoking ...

Smoking is to be allow... zanine balcony. The the... a lift for the orchestra, ...

The hotel will have a ... the main floor, a large ... second floor, and a banq... honest to goodness flow... planned for the roof.

Henry Schoenstadt a... Henry and Arthur, ope... field, Boulevard, Archer, ... lantic, and Garfield the... newest theater and hotel... to the public in Septembe...

Chicagoan to Bui... Seat South Ben...

Jacob Handelsman, ... estate operator, is having ... by K. M. Vitzthum & ... architects, for an eight ... ment store and 3,000 sea... latter to be operated by ... circuit for fifteen years, ... at Madison and Colfax, i... Ind.

Figures for the ...

TRANSFER ...	No.
Last week	2,174
Same wk. last yr.	2,220
TRUST DEEDS, MO...	No.
Last week	2,209
Same wk. last yr.	1,985
BUILDING PE...	No.
Last week	387
Same wk. last yr.	385



Up-H...

4307

REAL ESTATE NEWS

HYDE PARK AT LAST TO HAVE A LARGE MOVIE

Piccadilly Theater and Big Hotel to Be Built.

Work is to start the latter part of next month on the long talked of $3,200,000 Piccadilly theater and Hyde Stone Manor hotel, at the southeast corner of Hyde Park boulevard and Blackstone avenue. H. Schoenstadt & Sons, owners and operators of six moving picture theaters, announced last night that the project at last was going ahead.

This means Hyde Park is to have its first really big cinema and another important addition to its ever growing hotel colony for the Hyde Stone Manor will be twelve stories and contain 300 rooms. Part of the hotel will be arranged in kitchenette apartments and the balance for transients.

Colored Lighted Glass Sidewalks.

The main entrance to the hotel will be on Blackstone avenue. On the other hand, although the 3,500 seat Piccadilly theater will have its side elevation on Blackstone, the main entrance will be on the boulevard.

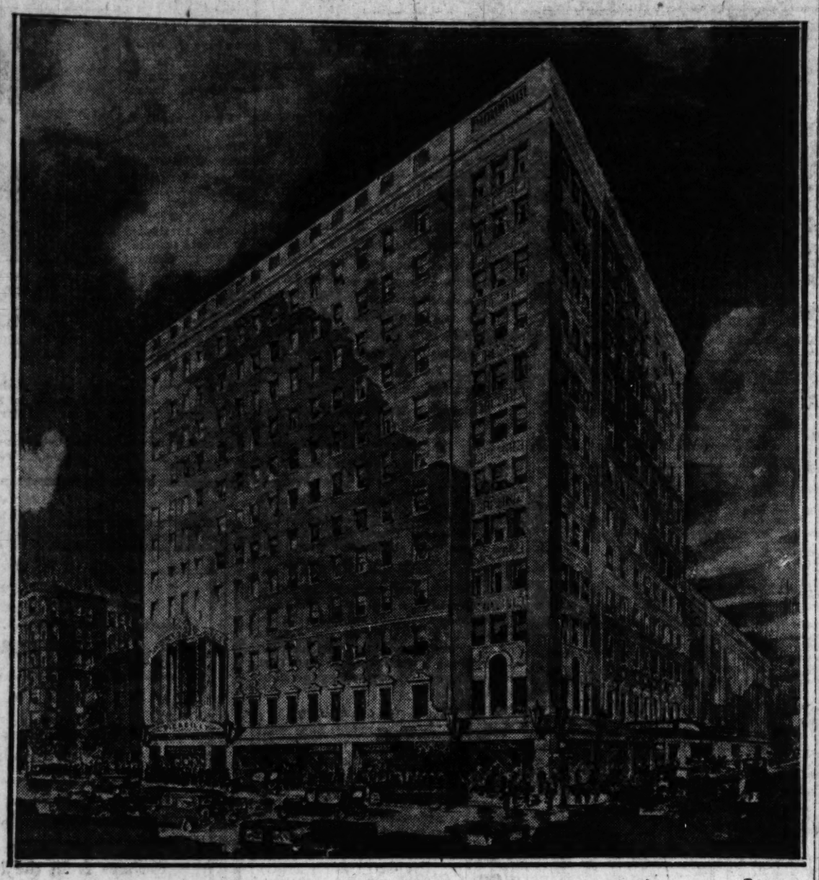
C. W. and George L. Rapp have designed the playhouse in Spanish-Moorish architecture. The owners say unusual lighting features are to be installed in the theater. A novel, and so far as we know, original idea in this part of the world, is to be tried out in outside lighting. The sidewalks on both Blackstone and the boulevard are to be of glass instead of the usual cement. Through these colored lights are to be thrown. In addition, both blue and colored floor lights are to be used in the walls of the hotel and theater.

Will Have Smoking Balcony.

Smoking is to be allowed in the mezzanine balcony. The theater will have a lift for the orchestra, playroom, etc. The hotel will have a coffee shop on the main floor, a large lounge on the second floor, and a banquet hall. An honest to goodness flower garden is planned for the roof.

Henry Schoenstadt and his sons, Henry and Arthur, operate the Hall-field, Boulevard, Archer, Brighton, Atlantic, and Garfield theaters. Their newest theater and hotel will be open to the public in September, 1926.

$3,200,000 Hotel-Cinema for Hyde Park



Above is the Piccadilly theater and the Hyde Stone Manor hotel to be erected at the southeast corner of Hyde Park boulevard and Blackstone avenue by H. Schoenstadt & Sons from plans by C. W. and George L. Rapp. It's not to be a shirtfront building, for all of the south walls will be of the same gray brick, with terra cotta trim, as the elevations on the boulevard and Blackstone. The east wall is a party wall and eventually will be covered by some big improvements, so it'll be of ordinary brick. Still, we hope the architects and owners will do a bit of decorative paneling on this wall, for it'll be a conspicuous bit of architecture from the Illinois Central and the boulevard until the property next door is improved. More is told of this project in another column.

GOLD COAST TO HAVE 16 STORY EITEL HOSTELRY

Delaware-Cass Corner Is Bought by Syndicate.

Robert J. and Max Eitel, who comprise Eitel, Inc., operator of the Northwestern terminal restaurants, and who also are the owners of the Marigold Garden, are going to give the Gold Coast a skyscraping popular price de luxe hostelry to be known as the Hotel Eitel.

A syndicate, in which the two Eitel brothers are principal stockholders, has bought the northwest corner of Delaware place and Cass street, 80x100, from Julius Strauss for a reported $175,000.

Architect Louis Guenzel is drawing plans for a sixteen story structure, to have 310 rooms, and to cost in the neighborhood of $1,500,000.

Henry H. Decker took title to the site. A. S. and E. W. Froehlich were attorneys.

UPPER MICHIGAN LEASE.

George Goldstein, manufacturer of women's bags, who operates shops in New York, Atlantic City, Miami, Rochester, and Paris, has leased the store at 719 Upper Michigan. Frederick T. Hoyt and Mark Levy & Brother were brokers.

BUYS EVANSTON RESIDENCE.

William P. Carney has purchased the residence at 1046 Sheridan road, Evanston, from Albert H. Williams for a reported $75,000.

News of the Architects

Bert C. Hubbard, formerly of the firm of Jobson & Hubbard, has moved from 32 South Michigan to 53 West Jackson boulevard.

Subdivision Firm to Have a Broadcasting Station

C. E. Whitmore, formerly of the firm of Whitmore & Berry, and a trustee of the village of Oak Park for the last two years, is installing a broadcasting station on his Camp Lake Oaks subdivision on Camp Lake, Wis., and will tell the world by air all about his property. It will have call letters WCLO.

The radio station is being installed in the big community house being erected in the center of the subdivision. This building will be of log sheeting, with a thatched roof and will have a 30x40 dance floor. The lake is just beyond Antioch, across the state line.

Chicagoan to Build 3,000 Seat South Bend Theater

Jacob Handelsman, Chicago real estate operator, is having plans drawn by K. M. Vitzthum & Co., Chicago architects, for an eight story department store and 3,000 seat theater, the latter to be operated by the Orpheum circuit for fifteen years, to be erected at Madison and Colfax, in South Bend, Ind.

Figures for the Week

TRANSFERS.

	No.	Amount.
Last week	2,174	$ 2,832,765
Same wk. last yr.	2,220	3,500,244

TRUST DEEDS, MORTGAGES.

	No.	Amount.
Last week	2,209	$16,097,510
Same wk. last yr.	1,985	12,765,153

BUILDING PERMITS.

	No.	Cost.
Last week	382	$ 6,750,000
Same wk. last yr.	389	4,331,950

CHICAGOAN WINS NATIONAL MEDAL GIVEN BY ARCHITECTS

Among the sixteen students in sixteen different colleges who have just been awarded the 1925 school medal for excellence in architecture by the American Institute of Architects there is one Chicagoan, Willis J. McCauley of Armour Institute of Technology.

The medal was established in 1914, and is awarded each year under the direction of the committee of education for general excellence in architecture throughout the four year course to graduating students of colleges recognized by the institute.

SOUTH ASHLAND LEASE.

The Hub Metal Bed company has leased the four story building, 185x125, at 4344 South Ashland from the North American Provision company for ten years at a total rental of $96,000, with an option to buy at $225,000. E. N. Duerlein & Co., were brokers.

71ST-LOWE CORNER SOLD.

Maurice W. Kulwin, real estate, has bought the southwest corner of 71st and Lowe, 154x136, from James F. Siapak for an indicated $92,050, subject to $7,050, and will improve with a fourteen flat building and

WOMEN'S CLUB TO MOVE FROM LOOP TO BOUL MICH

With the closing of three good sized leases in the London Guarantee building, Willoughby & Co., agents, state that it is now more than 90 per cent rented.

The Women's club of Chicago has taken the entire third floor for five years at a gross rental of $150,000. It is now in the Stevens building.

Thomas Cook & Son, international tourist agency, has rented the store at 250 North Michigan for ten years at $90,000 for the term. They are now at 203 South Dearborn street.

J. Frank Croissant, subdivider, has taken the entire fourth floor for five years at a term rental reported to be $150,000.

TO BUILD AT CALUMET AND 79TH.

Henry Klein and Theodore Harmening have bought the vacant northeast corner of 79th and Calumet, 110x100, from Isaac Abelson and Nathan Metzger, for a reported $40,000 cash and will improve with a store and flat building, according to Hefter & Beatty, brokers.

LAWRENCE AVENUE DEAL.

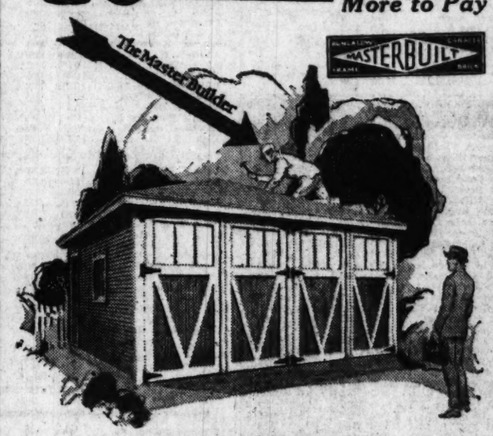
The business building at 2415-21 Lawrence, occupied by Heitinger & Below, furniture, has been sold by Louis Erickson to George Bataskis and others for [illegible] $155,000. Lovett & Gravens were brokers.

Buys All Flat Building Sites in North Shore 'Sub'

H. R. Bockfinger of Chicago has just bought from Krenn & Dato the nine apartment sites in their Highland Park Highlands subdivision, thus controlling the entire flat building situation in that community.

When the property was acquired by Krenn & Dato they zoned it so that there are only nine sites on which flats may be built.

$10 Down Balance a Year or More to Pay



A SUPERIOR QUALITY
PERMANENT GARAGE
Built piece by piece of High Grade Materials—Frame, Brick, Stucco—to match your building. Complete with cement floor, plumbing, electric light, paint, etc.

Bungalows
If you own a lot, let us build a MASTER BUILT Bungalow for you. A reasonable down payment and balance in easy installments. Send coupon below.

Remodeling and porch enclosures a specialty
Open Daily 9 to 6 P. M.—Sunday 9 to 3 P. M.

Perfect Construction Co.
MAIN OFFICE
1155 Diversey Parkway Telephone Bittersweet 0410

SOUTH SIDE BRANCH 4309 S. Michigan Blvd. Phone Oakland 6080
OAK PARK BRANCH 5901 W. Chicago Ave. Phone Austin 3172
NORTHWEST BRANCH 4950 Irving Park Blvd. Phone Palisade 3553

MAIL THIS COUPON TODAY

PERFECT CONSTRUCTION COMPANY
1155 Diversey Pkwy. Telephone Bittersweet 0410
Gentlemen — Without obligation, please send me information how $10 will put a Master Built garage on my property.
☐ Modern Bungalows ☐ Warm Garage ☐ Porch Enclosures
Name .....
Address ..... Call (A. M. ..... P. M. .....

BILT-WELL
PERMANENT GARAGES
Cash or Terms—24 Months to Pay
SHINGLE ROOF LARGE WINDOWS



Here Is "The BILT-WELL PLAN"
You do not pay a cent till the garage is erected satisfactorily on your property—then you act as our agent, collect the rent of your garage space and turn it over to us. In 24 months the building is yours—an income for the rest of your life.

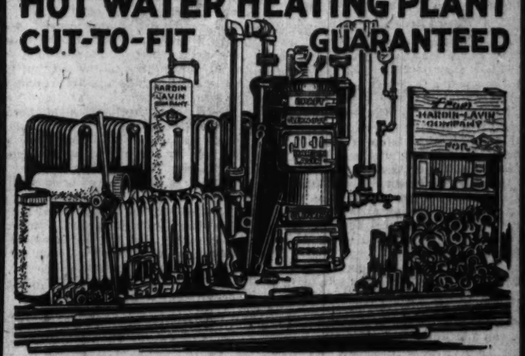
BILT-WELL Garages Are Guaranteed
They Have Stood the Test of Time
Let us refer you to a satisfied customer near your home
Estimates furnished on Cement Floors, Electric, Plumbing and Paint, FREE upon request
Garage and bungalow materials furnished for your own erection. Plans given FREE.

ASHLAND LUMBER & WRECKING CO.
Not a branch of any other company
1801 N. Ashland Ave. Brunswick 3800-3614
BUILDERS OF BILT-WELL GARAGES AND BUNGALOWS
Deliveries and work done in all parts of the city and suburbs
Open daily, 7 to 6; Sundays and holidays, 8 to 2.

South Side Branch 959 W. 79th Street Stewart 5860
Maywood Branch 218 S. 21st Ave. Tel. Maywood 2950-R
Northwest Side Branch 5552 Warwick Ave. Tel. Kildare 5401
South Chicago Branch S. E. Cor. 92nd and Saginaw Tel. South Chicago 8506

ASHLAND LUMBER & WRECKING CO., 1801 N. ASHLAND AVE.
Gentlemen: I would like further information on your remarkable money-saving BILT-WELL Plan. I am interested in
☐ Garages ☐ Bungalows
Name .....
Street .....
City ..... Phone .....
Salesman can see me at ..... A. M. ..... P. M.

SAVE HALF INSTALL YOUR OWN HOT WATER HEATING PLANT
CUT-TO-FIT GUARANTEED

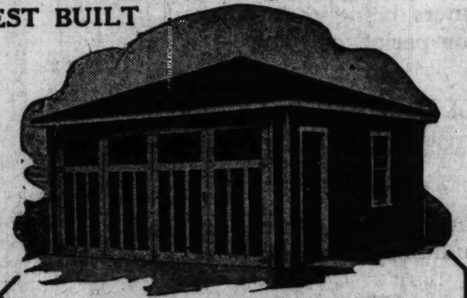


Call or send sketch or plan of your building for our LOW WHOLESALE PRICE on a complete CUT-TO-FIT hot water plant, or plumbing outfit, delivered. Prices are lowest now. We furnish simplified installing plans, and loan TOOLS FREE.
Call and See Our New Million Dollar Plant

FREE CATALOG COUPON
I am interested in the following marked X:
☐ Send Free Catalog ☐ Hot Water Plant ☐ Steam Plant ☐ Warm Air Plant ☐ Pipeless Furnace ☐ Plumbing Outfits
Name .....
Street ..... City .....
Phone No. .....
EASY PAYMENTS PHONE BOULEVARD 2500
HARDIN-LAVIN CO. Est. 1876 123-33 West Pershing Road (On 39th St. 2 Blocks West of State St.)
Open Every Thursday Night Until 9

UP-RITE COTTAGES & GARAGES
of the Highest Quality—at the Lowest Prices
ARE THE BEST BUILT





Up-Rite Cottages as Low as $550
This beautiful bungalow, cozily and sturdily built, practical for all the year. Built to your order in any size, according to your requirements. An excellent example of one of these homes can be seen, finished complete, at our showroom. 4307 W. 24th Place. Call today.

Single Car $165 Double Car $229
Make the back part of your lot pay you a profit. House your car conveniently, and collect. Our Up-Rite Garages are the greatest values ever offered. First class material and workmanship guaranteed. Built on your lot complete, painted, with all necessary hardware.

Time Payments if desired as low as $10 down, balance easy monthly payments.

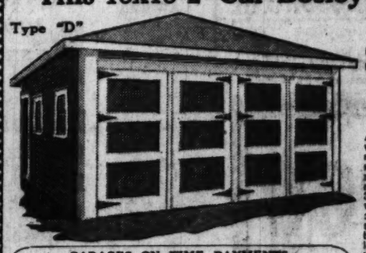
UP-RITE CONSTRUCTION CO.
4307 W. 24th Place, Phone Lawndale 1877
Showroom 914 No. Kedzie Ave. Phone Kedzie 7217

COUPON
☐ House ☐ Garage
Name .....
Address .....
Phone .....
Salesman Call..... A.M..... P.M.

Sale!

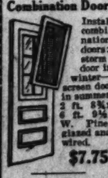
BOSLEY Quality GARAGES
Clip and mail the coupon below! Get full details regarding Bosley Garages. Over 30 styles and sizes. ALL PERMANENT structures—not portables or ready-cut. Thousands in use. Renting half to a neighbor will soon cover its cost. Send the coupon TODAY!

This 18x18 2-Car Bosley Garage
Type "D" Materials and Plans $162



An outstanding garage value. Highest quality materials. Thousands sold. Renting half to a neighbor quickly covers the entire cost. Over 30 styles and sizes from which to choose. See one completely erected at our yards before you buy. Send coupon below for full details. You can buy a Bosley Garage on easy monthly payments—for as little as $10 Down

GARAGES ON TIME PAYMENTS
You can have any Bosley Garage on easy monthly payments—for as little as $10 down—rest in easy installments. Builders we recommend will erect them for you and include cement floor, lights and water if you so order.

Combination Doors

Install combination doors: storm door in winter—screen door in summer. 2 ft. 8½ x 6 ft. 9½ W. Pine, glazed and wired. $7.75

BOSLEY HOMES
Hundreds of designs from which to choose. Can be built in brick, stucco or frame. Get Bosley Homes Book illustrating and describing a few of our many models. It's FREE. Check and clip the coupon below. Discover how easy it is to have a home of your own. Coupon brings you full details. Send for it TODAY

Porch Sash

As illustrated, 5 ft. 9½ x 5 ft. 1⅝ in. Will let you use your porch as a sun parlor in all weather. Hundreds are being used. Each, $2.35

Cedar Posts
3 inch 7 feet No. 1 white cedar posts. Each, this week, 22c

Screen Stock
Make your own window screens. 1x3 clear White Pine, surfaced 4 sides, or grooved. For linear foot. 2½c

Roofing
Repair an old or lay a new slate surfaced roof. Red or green asphalt roll roofing. Guaranteed 15 years. For roll, only $2.45

Same sash as above but 5 ft. 1⅝ in. high. Each. $2.55

"THE LUMBER YARD FOR BETTER BUILDING"

BOSLEY BROTHERS
2500 Elston Ave. Near Fullerton and Robey
Phone ARMitage 7520

For Full Particulars MAIL THIS COUPON

BOSLEY BROTHERS, 2500 Elston Ave., Chicago, Ill.
Without obligation, please send me full details regarding items checked below:
Bosley Home ☐ Bosley Garages ☐ Porch Enclosures ☐
Name .....
Address .....
City ..... State .....

Last Call
For Coal and Coke
At June Prices
Get Order in With Us at Once
BUNGE BROS. COAL CO.
All Over the City
Phones
WEST 1868 EUCLID 6505

BEEF STEERS' PRICE HIGHEST IN FIVE YEARS

CHICAGO LIVE STOCK

HOGS.
Received, 4,000; shipped, 4,000.

Bulk of sales	$13.15@13.65
Heavy butchers	13.40@13.65
Butchers, 180@250 lbs	13.40@13.80
Heavy and mixed packing	11.70@13.55
Rough and heavy packing	11.40@11.65
Medium weights	13.10@13.50
Light bacon, 160@190 lbs	13.15@13.75
Selected, 140@155 lbs	13.10@13.59
Pigs, poor to fancy, 50@135 lb	8.75@13.25
Stags, subject to dockage	10.25@11.00

CATTLE.
Received, 500; shipped, 300.

Prime steers, 1,100@1,500 lbs	12.25@12.60
Good to choice, 1,050@1,600 lb	11.20@12.30
Poor to good, 900@1,500 lbs	8.75@11.60
Yearlings, 700@1,150 lbs	10.00@12.50
Low grade killing steers	6.25@ 8.75
Bulk of beef steers	10.50@12.25
Bulls, poor to choice	4.00@ 7.00
Fat cows and heifers	5.00@12.00
Canning cows and heifers	3.00@ 4.85
Poor to fancy calves	8.00@11.50
Stockers and feeders	5.75@ 8.00

SHEEP AND LAMBS.
Received, 3,000; shipped, 200.

Wethers, poor to choice	8.00@11.00
Ewes, fair to best	5.50@ 8.00
Western range lambs	15.25@17.10
Native lambs	13.00@16.65
Native lambs, culls	9.00@12.00
Feeding lambs, fair to best	13.50@14.15

COMPARATIVE PRICES.

HOGS—Bulk of sales	$13.15@13.65
One month ago	11.60@12.15
One year ago	6.80@ 7.20
CATTLE—Bulk of beef steers yesterday	10.50@12.25
One month ago	9.15@10.50
One year ago	7.75@ 9.85
SHEEP—Western range lambs yesterday	15.25@17.10
One month ago	14.25@16.60
One year ago	12.50@13.75

Last week's sensational advance in beef steers, especially weighty cattle, which outsold underweights for the first time in over a year, together with the improvement in quality carried the average cost to $11.25, highest since November, 1920.

In August, 1919, the weekly average reached $17.30, the highest on record. Cattle are unevenly 40c to $1.25 higher than the different times of previous week, top 1,378 lb. averages at $12.60, comparing with a top of $11.40 on heavy cattle previous week, when 1,189 lb. averages topped at $12.50. Butcher stock advanced 25@75c, better grades showing the most gain, with heifers at $12.00 establishing a new high mark for the year. Stockers and feeders sold 25@50c higher. Calves gained 50@75c for the week.

Hog Prices Higher.

Trading on the week-end hog market was a two way affair, better grades clearing directly after the opening at strong to 15c higher prices, while in between and packing hogs were practically unsalable. Top at $13.80 was highest of the week and highest since early in April, being $1.00 above the low daily top last week. Prevailing quotations on better grades are largely 50@65c above previous week's close, with underweights up as much as 75c in spots. Cheaper grades show only 10@15c improvement since a week ago. Sorted 210 lb. averages topped at $13.80 yesterday, while 180 pounders reached $13.75 and choice 300 lb. butchers, $13.65. Fancy 150 lb. light light, $13.60.

While Chicago's hog receipts last week at 143,500 were second largest since March, they are below any corresponding week's supply in over five previous years, being 38,800 below the five year average. Estimated average weight at 237 lbs., stands 1 lb. lighter than previous week, and 1 lb heavier than a year ago. Average cost of hogs at $13.25 was highest since week ending April 11, 60c above previous week and $6.35 higher than a year ago.

Sheep Receipts Dwindle.

Weekly sheep receipts have dwindled from 91,109 week ending May 16 to 51,800 last week, with the past three weeks being smaller than any previous consecutive weeks in over a year. All classes fully recovered the price loss experienced early in June, prevailing quotations on this year's crop of lambs being highest since April. The week's top Idahos reached $17.10 at the close, against $16.25 at the high time last week and $15.50 at the low time two weeks ago. Aged stock shows 75c to $1.00 advance for the week and yearlings, 50@75c.

Receipts for Monday are estimated at 16,000 cattle, 46,000 hogs, and 14,000 sheep, against 13,654 cattle, 48,718 hogs, and 9,650 sheep a week ago and 13,532 cattle, 51,423 hogs, and 14,786 sheep, a year ago. Next week's receipts are estimated at 45,000 cattle, 140,000 hogs, and 47,000 sheep, against 38,740 cattle, 157,477 hogs, and 54,860 sheep, the corresponding period a year ago.

LIVE STOCK MOVEMENTS AT CHICAGO.

Receipts—	Cattle.	Calves.	Hogs.	Sheep.
Sat. June 27..	500	200	4,000	3,000
Last week	41,800	15,500	143,500	51,800
Prev. week	37,160	12,430	139,401	56,520
Year ago	46,380	12,714	189,197	62,267
Shipments—				
Sat. June 27.	300	....	4,000	200
Last week	12,100	100	43,200	3,600

WEEKLY AVERAGE PRICES

LIVE STOCK.

Average weekly prices at Chicago for native beef cattle, hogs, sheep, and lambs, as compiled by the Drovers Journal:

	Cattle.	Hogs.	Sheep.	Lambs.
Last week	$11.25	$13.25	$7.75	$16.10
Prev. week	10.50	12.65	7.25	15.45
Cor. week 1924	8.75	6.90	5.00	12.60
Cor. week 1923	9.85	6.85	6.15	15.10
Cor. week 1922	9.20	10.25	6.80	12.80
Cor. week 1921	7.00	8.65	4.20	10.15
Cor. week 1920	14.95	15.20	8.05	14.15
Av. 1920-'24	$10.05	$9.55	$5.90	$13.15

Prev. week	11,529	383	37,967	3,731
Year ago	16,750	75	36,967	12,229

CHICAGO HOG BUYING.

Hog purchases by Chicago packers Saturday, the last week, and for 1925 to date follow:

	Saturday.	Week.	Year.
Armour & Co.		9,300	392,300
Anglo-Amer		1,800	147,700
Swift & Co.	100	9,400	335,800
Hammond Co.		4,100	178,200
Morris & Co.		2,800	263,000
Wilson & Co.	700	12,800	291,800
Boyd-Lunham	200	6,100	189,400
Western P. Co.	100	6,800	242,500
Roberts & Oake.		3,800	160,300
Miller & Hart.		3,700	131,300
Indpend. P. Co.	100	2,700	132,600
Brennan P. Co.	100	6,000	172,600
Agar P. Co.		2,000	48,200
Others	600	18,200	567,000
Totals	2,000	93,500	3,253,300
Previous week	6,500	100,700	
Year ago	11,100	175,400	4,110,200
1923	11,000	189,100	4,114,200
1922	15,700	151,000	3,284,700

RECEIPTS AT TWENTY MARKETS.

Combined receipts of cattle, hogs, and sheep at twenty markets follow:

	Cattle.	Hogs.	Sheep.
Last week	218,000	631,000	212,000
Prev. week	186,000	636,000	222,000
Year ago	194,000	836,000	221,000
'25 to date	5,894,000	18,589,000	6,511,000
Year ago	6,037,000	22,516,000	6,151,000
1923	6,063,000	21,780,000	6,493,000
1922	5,706,000	17,015,000	6,181,000

Combined receipts of cattle, hogs and sheep for 1925 to date at twenty markets total 30,994,000, against 34,704,000 the same period a year ago, 34,336,000 two years ago, and 28,902,000 three years ago.

OUTSIDE LIVE STOCK MARKETS.

Most outside points ruled unevenly higher at the close of the week. Comparative top quotations follow:

TOP HOG PRICES.

	Saturday, June 27.	Friday, June 26.	Week ago.	Year ago.
Kansas City	$13.40	$13.50	$13.05	$7.25
Omaha	13.45	13.40	13.00	6.90
St. Louis	13.80	13.80	13.40	7.45
St. Joseph	13.55	13.50	13.10	7.25
Sioux City	13.35	13.35	13.00	6.90
St. Paul	13.15	13.10	12.60	6.90
Indianapolis	14.35	14.10	13.40	7.45
East Buffalo	14.25	14.10	13.85	7.75
Pittsburgh	14.35	14.35	13.90	7.85
uCleveland	14.15	14.25	13.60	7.50
Cincinnati	14.25	14.25	13.60	7.50
Louisville	13.90	13.85	13.25	7.35
Average	$13.85	$13.80	$13.30	$7.35

Southern Ry. Need Not Pay Back Preferred Didivends

RICHMOND, Va., June 27.—(AP)—Certain stockholders of the Southern railway today lost their suit in law and equity court here by which they sought to collect $29,000,000 in back dividends which they claimed was due them from the railway. Judge Beverley T. Crump announced his decision after holding the matter under advisement since March.

The preferred stockholders contended they should be paid five per cent on their holdings since July 1, 1895, and that they had not received the dividends despite the fact holders of common shares had been paid dividends since May 1, 1924.

"It is fairly clear in this case that undeclared dividends were made noncumulative," Judge Crump said, "and the right to participation either on the part of the preferred stockholders or the common stockholders in the earnings ceased altogether upon the failure to pay dividends."

Hocking Valley Minority Fails to Halt Merger Plans

Columbus, O., June 27.—(AP)—Minority stockholders of the Hocking Valley railway today lost in their action to prevent that company from entering the Van Sweringen-Nickel Plate merger, when Judge Daniel H. Sowers, of the Franklin County Common Pleas court, sustained a demurrer to the petition they filed several months ago to prevent the merger.

The minority stockholders maintained that the amalgamation of the Hocking Valley with the new Nickel Plate system was for the purpose of "milking" the Hocking Valley of its profits for the assistance of the Erie and other "lean" roads included in the proposed combination. Judge Sowers dismissed the petition mainly on the grounds that the relief sought by the stockholders is within the exclusive jurisdiction of the interstate commerce commission.

Business Seeks to Use Stamps for Advertising

Washington, D. C., June 27.—[United Press.]—The United States, like Italy, may come to selling advertising space on its postage stamps to help the revenues. The postoffice department opposes the idea as "undignified," but the pressure of aggressive business men leads to the belief that congress may be asked to authorize the proposal.

NEW YORK CURB TRANSACTIONS

Saturday, June 27, 1925.
[By Associated Press.]

Day's sales	180,500
Bonds, par value	$491,000

INDUSTRIALS.

	Sales.	High.	Low.	Close.
Adrdk P & L pf	500	83	82¾	82¾
Do pfd	10	101½	101½	101½
Allied Pkg	200	6¼	6	6¼
Am G & El new	100	80¾	80¼	80¾
Am Lt & Trac.	600	171½	168	168½
Am P & Lt new	1,200	59¾	59	59¾
Am Rayon Prod.	2,000	49¾	49	49½
Am Suppwr B.	200	36¾	36½	36½
Ariz Power	200	31	31	31
Armr Co B cfts	4,000	15	14¾	15
Atlan Fruit Co	100	.90	.90	.90
Bolssonault Co	100	62	62	62
Br Am Tob coup	100	25¾	25¼	25¾
Buff Gen Elec.	100	66¼	66¼	66¼
Car Light	200	3¾	3½	3½
Car Pow & Lt.	10	400	400	400
Chap Sacas inc	200	41	40¾	40¾
Can D Gln A w i	1,800	49¾	48	48
Comm Pwr w i	2,300	41¾	41¼	41¾
Chat'on & Sons	600	32¾	32	32
Chi Nipple A	100	38¾	38¼	38¼
Do B T	100	15¾	15¾	15¾
Chrysler Corp	200	119	117¾	119
Cleveland Auto	100	23¾	23¾	23¾
Comw Pow Corp	425	166	164½	165
Do pfd	100	83½	73½	83½
Do war	400	81	78¾	81
Con G&E Bal nw	400	42	41¾	41¾
Cont Bak'ies A	800	134	134	134
Do B	18,700	33½	30¾	30¾
Coty, Inc	100	39¾	39¼	39¼
Cuba Co	2,300	48¾	47½	47½
Cur A per ctf pf	1,300	20½	20	20½
Do pfd	100	77	77	77
De For Rad cfs	600	26	25¾	25¾
Dubil C & B new	400	16¾	16½	16½
Durant Motors	600	12¾	12½	12¼
Elec Auto Lite	75	70½	70	70½
Eureka Vac Cl	600	52	51¾	52
Elec B & Sh new	1,500	69¾	69¼	69¾
Elec Investors	400	60¾	59¾	59¾
Feder Metals	100	25¼	25¼	25¼
Ford Motor Can.	20	490	490	490
Franklin Mfg Co.	10,800	30	24	28
Do 7% pfd.	300	92¾	86	92¾
Fred Eis'n & C	1,000	12¾	11½	11¾
Fox Film A	500	50¾	50¼	50½
Fresh'n Co. Chas	10	16	16	16
Gabriel Snubber	100	27	27	27
Garod Corp	200	4¼	4¼	4¼
Gen Gas & El	50	172	172	172
Gen Outd Adv A	100	45¾	43¾	45¾
Gil Saf Raz new	800	75	74¾	74¾
Gen G & E pf A	300	135	134	134
Do pfd B	400	125	120¾	122
Glen Alden Coal	200	129	129	129
Gen G & E cv pf	200	171	170	170
Goodyear Tire	1,600	32¾	32	32½
Happ Cdy St A.	5,900	9	9	9
Do Founders.	200	8¾	8¾	8¾
Hazeltine Corp	400	17	15¾	17
Heyden Chem	100	1¾	1¾	1¾
Imperial Tob	90	24	24	24
Interconn Rubb	2,200	12	9¾	11
Int Conc Indust.	200	11¾	11¾	11¾
Int Match pfd.	100	47	47	47
Int Util B	1,500	10	9¾	10
Jones Radio Mfg	1,400	4¼	3¾	3¾
Kelvinator Corp.	1,600	39½	38¾	39½
Landover Hold'g	200	20½	20¾	20¾
La Salle Ext Un	100	15¼	15¼	15¼
Leh Power Sec.	400	148¼	148¼	148¼
Libby Owens	40	192	188	192
Lib Radio Ch St	100	7¾	7¾	7¾
Marconi Wls Lon	100	7½	7½	7½
McCord Rad vtc	100	22¼	22¼	22¼
Miller Rubber	700	180	166	172
Mercantile Stores	300	151	151	151
Mid W Util p l	20	102¾	102¾	102¾
Do pfd	10	96¾	96¾	96¾
Midv Stl of Del	100	22½	22½	22½
Mohawk Val w i	300	40¼	39½	40½
Motion Pictures	1,200	19½	18¾	19½
Music Mas Corp	400	16¾	16	16
Nat Pub Svc A	800	27¼	26¾	27
Do B	3,100	20¼	19¾	19¾
Nat Pow & Lt	180	340	339	339
Nat Tea Co new	20	344	341	341
N Y Tel pfd	100	113¾	112½	113¾
Nickel Pl pfd w i	200	84	83¾	84
National Grocery	100	6¾	6¾	6¾
Nizer Corp A	1,500	53¾	52½	53
Nor Ohio Power	1,400	16¾	16¼	16¾
Nor Sta Pow war	600	24	23½	23¾
Omnibus Cor ctf	500	15	14½	14½
Pathe Exch A	4,400	76¾	75	75½
Penn Wat & Pwr	10	143½	143½	143½
Power Cor N Y	4,100	68	66¼	67¾
Prophy's Pr Co	200	41¾	40¾	41¾
Purity Bak B	1,100	41¼	39½	40½
Reid Ice Cream	100	39	39	39
Rem Noisel Typ	100	42¾	42¾	42¾
Reo Motor Car	200	18½	18¾	18½
Rova Radio	1,000	6	5¾	5¾
St Regis Paper	1,400	64	63	63
Serv-El Corp	5,600	20	19¼	19¾
Sierra Pac Elec.	100	17¾	17¾	17¾
Sleeper Rad cfs	200	8	8	8
S W Pow & Lt	300	98¼	98	98
Stand Tex B pfd	400	36½	35½	36½
So Cal Edison	450	119½	119¼	119½
Standard Motors	100	4¾	4¾	4¾
Stand Publishing	100	20	20	20
Stuts Motor	500	8¾	8½	8¾
Singer Mfg ltd	300	9½	9½	9½
Swift & Co	60	109½	109	109
Swift Intl	800	27	26¾	27
Thermio Radio	100	12	12	12
Thomp Rad cfs	600	9¾	9½	9¾
Timk Det Axle	100	9¼	9¼	9¼
Tob Prod Expts	100	3¼	3¼	3¼
Tower Mfg Corp	100	10¾	10¾	10¾
Union Carbide	100	67	67	67
Un G & E new	600	47¼	47	47
Un L & Pow A	5,500	96½	94¼	94¼
Un Prof Shrs	800	8¾	8¾	8¾
Univ Pictures	300	32¾	32¾	32¾
Util P & L A	800	29¼	28¾	28¾
Vict Talk Mach.	150	70½	70½	70½
Ware Radio Corp	1,400	14¼	14¼	14¼
Warn Bro Pict A	500	16	16	16
Western Power	1,000	64½	63½	63½
White Rock	300	44¾	44	44
Wilson & Co new	100	14¾	14¾	14¾
Yel Taxi N Y	700	15	14¾	14¾

STANDARD OILS.

Buckeye P L	60	61	60¼	60¼
Cont Oil	900	26¾	26¼	26¾
Cumb Pipe	20	141	141	141
Eureka P L	10	73	73	73
Humble Oil	900	70	69¼	69¼
Illinois P L	40	135	135	135
Intnat Petrlm	1,600	26	25¾	25¾
Magnolia Petrlm	20	147	147	147
Prairie Oil new	700	61	60¾	61
Do Pipe Line	170	126½	126	126
Solar Ref	10	230	230	230
So Pipe Line	20	80	80	80
So Penn Oil	120	172	171	172
S O of Ind	2,800	66¾	66¾	66¾
Do of Ky	200	123¾	123¾	123¾
Do of N Y	300	45¼	45¼	45¼
Swan & F Oil	10	17¾	17¾	17¾
Vacuum Oil	400	89¼	88¾	88¾

MISCELLANEOUS OILS.

Am Maracaibo	8,200	10¼	10¼	10¾
Am Control Oil	100	6¼	6¼	6¼
Ark Nat Gas	500	6¾	6¾	6¾
Crown Cent P wi	100	11	11	11
Carib Synd	500	3¼	3¼	3¼
Cities Svc new	800	39	38¾	39
Do B pfd	400	7¾	7¾	7¾
Colomb Synd	1,000	2¼	2	2
Creole Synd	400	11¼	11¼	11¼
Euclid Oil	800	1¼	1¼	1¼
Gibson Oil	1,700	3¾	3¼	3¾
Gulf Oil	400	78¼	78	78¼
Lago Pet	1,000	5	4¾	5
Mt Producers	300	23	23	23
Noble Oil	2,000	.11	.11	.11
Peer Oil	100	1¼	1¼	1¼
Pennok O C new	200	26¾	26¼	26¼
Red Banks Oil	500	36	35¾	35½
Reiter Foster Oil	1,200	32	31½	32
Sun Oil	1,800	43¾	42½	43½
Tidewtr Oil new	700	35	34¾	35
Venezuelan Pet	1,300	4½	4	4
W States O & L	1,000	.20	.20	.20
Wilcox Oil	300	30¼	30	30
Woodley Petrlm	100	5½	5½	5½

MINING.

Ariz Globe	1,000	.27	.27	.27
Canario Copper	300	5½	5¾	5½
Chino Ext	1,400	.69	.65	.69
Cortez Silver	200	.07	.07	.07
Engrs Gold Min	1,000	56½	54¾	54¾
Eureka Croesus	1,000	.10	.10	.10
First Th G Min	3,000	.41	.40	.41
Hecla Min	500	13¼	13¼	13½
Kay Copper	9,300	2¾	2¾	2¾
Kerr Lake	200	1¾	1¾	1¾
Newmont Mining	4,300	46¾	45½	45¾
North Butte	100	1¾	1¾	1¾
Nipissing	155	4¼	4¼	4¼
Parmac Porc	1,000	.36	.36	.36
Plym Lead	1,000	.19	.19	.19
Premier Gold	100	2¼	2¼	2¼
So Am P & C	200	27¾	27¾	27¾
Spearhead	2,000	.06	.06	.06
Tonopah Exten.	1,000	1¾	1¾	1¾
Utd Verde Ext.	400	24	23¾	24
Unity Gold	100	.90	.85	.85
Wendeu Cop M.	1,500	3¾	3¾	3¾

BONDS.

No. thous.	High.	Low.	Close.
3 Allied Packer 8s	92	92	92
44 Am G & E 6s	98¼	98	98
4 Am P & L 6s	97¼	97¼	97¼
6 do 6s new	97¼	97¼	97¼
1 Am Roll Mills 6s	102½	102½	102½
10 Anaconda Cop 6s	103½	103½	103½
7 Atl G & W I 5s	70	69¾	69¾
1 Beaver Prod 7½s	106½	106½	106½
5 Bell Tel Can 5s	99¾	99¾	99¾
10 Beth Stl 7s 1935	103¾	103¾	103¾
3 Cities Svc 6s	90½	90½	90½
1 Cons Gas Balt P w I	100¼	100¼	100¼
1 Cities Serv 7s C	123	123	123
10 do 7s D	101¾	101¾	101¾
15 do P & L 6s	93½	93¼	93¼
6 Cuba Co N J 6s	95	94¾	95
3 Det City Gas 6s	105¾	105¾	105¾
2 Dunlop T & R 7s	105	105	105
5 Fed Sug 6s 1933	96½	96	96½
1 Gen Pet 6s	102	102	102
3 Gulf Oil 5s	100½	100½	100¾
1 Hood Rubber 7s	104	104	104
2 Lib McN & L 7s	103¾	103¾	103¾
6 Lig Winch 7s	107¾	107¾	107¾
1 Manitoba 7s	103½	103½	103½
1 Morris & Co 7½s	102¼	102¼	102¾
7 No St Pow 6½s	103	103	103
55 do cvt 6½s	115	113¾	115
3 Ohio Pow 5s B	95	94¾	95
15 Okla G & L 5s	94	93¾	93¾
1 Phil El 6s	107¾	107¾	107¾
1 Phil Rap Trans 6s	98¼	98¼	98¼
1 So Cal Edsn 5s	96½	96½	96½
17 Stan G & E 6½s	138¾	137¾	137¾
2 Stan Mill N J 6½s	95	95	95
16 Schulte R E 6s w i	100	100	100
1 St Oil N Y 6½s	107½	107½	107½
2 Sun Oil 5½s	98¾	98¾	98¾
25 Swift & Co 5s	96½	96¼	96½
1 Utd Oil Prod 8s	38	38	38
1 U S Rubber 6½s '31	100	100	100
13 do 6½s 1932	99¼	99¼	99¼
1 do 6½s 1933	98¾	98¼	98½
1 do 6½s 1934	98¾	98¾	98¾
2 do 6½s 1935	97½	97½	98¼
1 do 6½s 1939	97¾	97¾	97¾
10 do 6½s 1940	97¾	97½	97¼
1 Vac Oil 7s	105¾	105¾	105¾
2 Webster Mills 6½s	98½	98½	98½

FOREIGN.

5 City Graz 8s	98	98	98
41 Est R R France 7s	84	83¾	84
20 Fr Nat M S S 7s	81¾	81¼	81¼
2 Alpine Mon S 7s '44	91¼	91¼	91¼
6 Tyrol Hyd El Pwr 7s	96¼	96½	96½
1 King Neth 6s 1972	106	106	106
10 Krupp Fried 7s	91¼	91¼	91¼
8 Medal Colom 8s	98	98	98
1 Siemens & H 7s '28	96¼	96¼	96¼
1 do 7s 1935	95	95	95
5 Solvay & Co 6s	103¾	103¾	103¾
20 Thyssen I & S W 7s	94¾	94½	94¾
18 Toho El Pow 7s	90¾	90½	90¾

IN FOREIGN STOCK MARKETS.

LONDON, June 27.—Bar silver, 32½d per ounce. Money, 3% per cent. Discount rates, short bills, 4¾ per cent; 3 month bills, 4 9-16 per cent.

BERLIN.—The reichsbank report as of June 23 shows the following changes in reichsmarks:

Gold and bullion increased 21,447,000.
Deposits abroad increased 21,249,000.
Reserve in foreign currencies increased 7,149,000.
Bills of exchange and cheques decreased 36,500,000.
Silver and other coins increased 2,206,000.
Notes on other banks increased 8,762,000.
Advances decreased 1,806,000.
Investments increased 99,000.
Other assets decreased 60,151,000.
Notes in circulation decreased 124,361,000.
Other maturing obligations increased 84,949,000.
Loans from rentenbank decreased 3,217,000.
Other liabilites decreased 25,171,000.
Total gold holdings, 1,061,641,000.

OFFICIAL WEATHER FORECAST.

The official forecast for today and tomorrow and yesterday's table of records follow:

Indiana—Partly cloudy Sunday and Monday, possibly showers Monday in west portion; rising temperature Sunday in northwest and central portions and in north and central portions Monday.

Lower Michigan—Mostly fair Sunday and Monday; slowly rising temperature.

Upper Michigan—Mostly fair Sunday, possibly showers by Monday; rising temperature.

Wisconsin—Same as Upper Michigan.

Ohio—Generally fair Sunday, somewhat cooler in south portion Sunday. Monday partly cloudy and slightly warmer, probably showers near Lake Erie.

Missouri—Mostly fair Sunday; Monday probably scattered thundershowers; not much change in temperature.

Iowa—Partly cloudy and somewhat unsettled Sunday and Monday, possibly local showers by Sunday night; rising temperature.

Minnesota—Partly cloudy Sunday and Monday, possibly scattered showers or thunderstorms; warmer Sunday and in southeast portion Monday.

North Dakota—Somewhat unsettled Sunday and Monday, possibly scattered showers; warmer Sunday.

Nebraska—Somewhat unsettled Sunday and Monday, possibly scattered showers; somewhat warmer Sunday in east and north portions.

South Dakota—Somewhat unsettled Sunday and Monday, possibly scattered showers; warmer Sunday.

Kansas—Partly cloudy Sunday and Monday; some indications of scattered showers; rather warm.

Montana—Somewhat unsettled Sunday and Monday, possibly scattered showers; cooler Monday.

Place of observation. State of weather. June 27, 1925, 7 p. m. Central time.	Direction of wind.	Velocity of wind.	Temp. 7 p. m.	Highest temp.	Lowest last night.	Precipitation last 24 hours.
Eastern states—						
Albany, cloudy	N.W.	7	74	84	64	...
Atlanta, cloudy	S.	12	90	98	68	...
Boston, clear	S.W.	7	72	80	64	...
Buffalo, cloudy	W.	9	66	72	56	.14
Charleston, cloudy	S.W.	7	76	84	70	.14
New York, cloudy	S.	7	70	78	66	...
Parkersburg, rain	W.	9	72	80	64	.12
Philadelphia, cloudy	S.W.	9	80	90	70	...
Pittsburgh, cloudy	S.W.	7	72	82	64	.01
Raleigh, cloudy	S.	7	80	86	72	...
Washington, clear	S.W.	7	78	84	64	...
Gulf states—						
Abilene, clear	S.E.	9	90	94	60	...
Amarillo, cloudy	S.	14	84	88	62	...
El Paso, cloudy	S.E.	7	78	88	64	...
Fort Worth, clear	S.E.	9	84	92	66	...
Galveston, cloudy	S.	12	82	86	72	...
Jacksonville, cloudy	S.	7	74	86	72	.60
Miami, clear	S.	7	78	88	72	...
Mobile, cloudy	S.W.	9	82	90	74	.04
Montgomery, cloudy	S.	7	78	90	74	...
New Orleans, rain	S.W.	7	78	86	72	.02
San Antonio, cloudy	S.	7	82	96	70	...
Shreveport, clear	N.	7	94	98	70	...
Tampa, rain	N.W.	7	70	76	70	.78
Vicksburg, clear	S.E.	7	90	92	72	.78
East-central states—						
Alpena, cloudy	N.	7	53	54	40	...
Cairo, clear	E.	7	80	88	68	...
Chicago, cloudy	N.	7	56	72	60	...
Cincinnati, clear	N.W.	7	68	84	60	...
Cleveland, clear	N.E.	7	68	74	60	.16
Detroit, clear	E.	7	60	70	54	.10
Escanaba, clear		7	46	66	40	...
Evansville, rain	W.	7	82	88	66	...
Fort Wayne, cloudy	N.	7	70	80	62	...
Grand Haven, clear	W.	7	60	72	50	...
Grand Rapids, clear	N.W.	7	66	70	52	.12
Green Bay, clear	S.E.	7	56	66	48	.10
Indianapolis, cloudy	N.W.	7	68	82	58	.02
Mackinac Island, clear	Calm	7	64	68	56	...
Madison, clear	N.	7	58	60	56	.01
Marquette, cloudy	S.E.	7	54	64	40	...
Memphis, clear	N.	7	90	94	72	...
Milwaukee, cl

SELLING WAVE LOWERS WHEAT MARKET PRICES

BY CHARLES MICHAELS.

A return of liquidation in July wheat combined with free selling credited by local operators after an early bulge had reduced the short interest in the pit caused a break of 5¼@5¾c from the best figures of the day, and the finish was weak with net losses of 3¼@3¾c. Corn was 1@2¼c lower. Oats declined 1@1⅜c and rye 1⅜@2¼c.

Liquidation was on in grain markets the last week with a noticeable lack of support at times. The failure of actual damage to develop in the spring wheat states had considerable influence, and while there were numerous bulges the finish was 6¼@7½c lower than the previous week. Corn lost 1⅜@7⅛c, oats 4¼@5¾c, and rye 4¾@6c for the week, while lard was 20@22½c lower, and ribs off 9@10c. Bellies were unchanged to 5c higher.

Liverpool Wheat Stronger.

Unexpected strength in Liverpool with an advance of 1¼@2¾d, partly due to short covering and to spreading operations between Chicago and that market, was responsible for a small upturn here early, but the buying quickly ceased with commission houses on the selling side above $1.51½ for September. Later when scattered longs started to take profits they found support limited, and with stop loss orders uncovered prices plunged to a new low on the present downturn, and the finish was at the bottom.

Crop reports from the northwest were generally favorable, although rust continues to be found over a wide area. The weekly forecast, received after the close was for mostly fair with possibly scattered thundershowers over the spring wheat area with temperatures above normal. The latter would be favorable for the development of rust. Export demand was somewhat better with sales of around 500,000 bu.

Longs Sell July Corn.

Belated liquidation developed in July corn and with limited support prices declined 2@4¼c from the top, with July selling down to $1.00¼. Weather conditions over the west were favorable for the development of the new crop, but the December received fair support with further buying of that delivery against sales of September by spreaders. Oats broke in sympathy with other grains. Domestic shipping demand was fair with sales of 125,000 bu corn and 154,000 bu oats, with 400,000 to 500,000 bu oats sold for export at the seaboard.

Exporters Buy Rye.

The seaboard was after cash rye and took 1,000,000 bu or more from local handlers, and there was 300,000 bu sold abroad by eastern distributors. Trade in futures was fair with the seaboard taking September, but the market broke in sympathy with wheat.

Cash houses were fair buyers of provisions, and lard closed 2½@5c higher and ribs 10c higher while bellies were unchanged. Packing of hogs at Chicago for the summer season to date is 1,803,000, against 2,536,000 last year. Prices follow:

Clear Bellies.

			Close	
	High.	Low.	June 27.	June 26.
July	21.75	21.75	21.75	21.75
Sept.	21.85	21.90	21.90	21.90
	Lard.			
July	17.20	17.10	17.10	17.05
Sept.	17.45	17.35	17.35	17.30
Oct.	17.47	17.37	17.37	17.35
Dec.	16.00	15.90	15.90	15.85
	Short Ribs.			
July	18.50	18.40	18.50	18.40
Sept.	18.65	18.55	18.65	18.55

	1925	1924
	10.15	10.25
	10.85	11.25
	9.72	9.95

RUN OF HAY INCREASED

Arrivals of hay were 39 cars timothy and clover, 2 cars alfalfa, and 1 car Nebraska prairie. Half the offerings were on the Soo line and demand was good for Saturday. Prices follow:

U. S. grades—	No. 1.	No. 2.	No. 3.
Timothy	$25-27	$21-23	$17-20
Tim. and clo., lt. mix.	23-25	20-22	16-18
Tim. and clo., med. mx.	19-21	17-19	15-17
Tim. and clo., hv. mix.	18-20	16-17	15-16
Tim. and grass, lt. mix.	21-23	18-20	15-17
Tim. and grass, hv. mx.	19-20	16-17	15-16
Clover	18-19	15-16	13-14
Mixed grass	17-19	15-17	14-15
Sample grade			11-15
Alfalfa. No. 2 to choice			14-26
Marsh hay, feeding and packing			12-14
West. and S. W. prairie, Nos. 1-2			15-16
Straw—			
Rye			12-14
Oat and wheat			9-11

CASH·GRAIN NEWS

Export sales of 500,000 bu wheat, 500,000 bu rye and 400,900 to 500,000 bu oats were reported at the seaboard. The wheat businesses included durums, springs, and Manitobas.

Chicago handlers sold 72,000 bu wheat, 125,000 bu corn, 154,000 bu oats, and 5,000 bu barley to the domestic trade. Charters were for 190,000 bu corn to Buffalo, and 100,000 bu oats to Montreal, latter at 4c.

Demand for cash wheat here was fair with the basis on hard winter unchanged to 1c lower as compared with the July. No. 2 hard bringing ¾@1c over. Red was nominally unchanged at 24@27c over. At Kansas City prices were unchanged to 1c higher on hard early, and 2@3c lower later with the basis unchanged to 1c lower. Red winter was about unchanged. At St. Louis red winter was 5@7c lower and hard unchanged to 1c lower, while Omaha declined 2½@3c.

Offerings of cash corn were not large, but the demand was slow with the basis unchanged to ¼c lower. No. 2 mixed brought 1¼@2c over, yellow 2½@3¼c over, and white 3½@3c over, while No. 3 mixed was 1@1½c over, and yellow and white 1¼@2¼c over the future. Outside markets were 1@3c lower with a fair demand.

Little change was shown in the basis on cash oats here with No. 3 white ½c under to ½c over the July.

Official receipts of grain at Chicago Saturday: Wheat, 13 cars; corn, 73 cars; oats, 33 cars; barley, 2 cars.

Range of cash grain prices in leading markets follow:

WHEAT.

	Chicago.	Kansas City.	St. Louis.
No. 2 red			1.88@1.90
No. 3 red		1.54½@61⅛	1.75@1.85
No. 1 hd		1.50¼@58⅛	1.54@1.56
No. 2 hd	1.51⅝@56⅛	1.50¼@1.65	
No. 3 hd		1.49@1.61⅛	
No. 4 hd		1.45@1.59½	
	Chicago.	**Winnipeg. Minneapolis.**	
No. 1 nor		1.63⅜	1.52⅝@57⅞
No. 2 nor		1.59⅜	1.50⅝@55⅞
No. 3 nor		1.54⅜	1.48⅝@52⅝
No. 1 dk. n			1.54⅜@61⅜

CORN.

	Chicago.	Omaha.	Peoria.
No. 2 mx	1.04@1.04¼		1.04
No. 3 mx	1.02¼@02⅜		1.04
No. 4 mx	1.02⅛@1.03		1.02¼
No. 2 yel	1.04¼@06½		1.04
No. 3 yel	1.03@1.03⅝		1.03@1.04
No. 4 yel	1.03@1.04		1.02¼
No. 2 wh	1.03@1.05		
No. 3 wh	1.03@1.04		
No. 4 wh	1.02@1.02¾		
	Milwaukee.	**Kansas City.**	**St. Louis.**
No. 2 mx	98¼		1.02
No. 2 yel	1.03¾		1.05¼
No. 2 wh	99@1.00		
	Minneapolis.	**Buffalo.**	**Toledo.**
No. 2 yel	98¼@99¼		1.07@1.08
No. 3 yel	96¼@97½		
No. 2 mx	94½@95⅝		

OATS.

	Chicago.	Kansas City.	St. Louis.
No. 2 wh	48		49
No. 3 wh	45@46¼	47	47@47¾
No. 4 wh	44¼@45		46¼
	Milwaukee.	**Omaha.**	**Minneapolis.**
No. 2 wh	45		43@44¼
No. 3 wh	44@44½	41¾@42	
No. 4 wh		38¼@41	
	Chicago.	**Buffalo.**	**Peoria.**
No. 2 wh	50¼@52¼		45¼
No. 3 wh	49¼@50		

RYE, BARLEY, AND FLAX.

	Rye.	Barley.	Flax.
Chicago	64		2.56¼
Mpls	99¼@1.00¼	71@86	2.51@2.54
Duluth	1.00¾	73@83	2.53¼@56⅛
	CLOVER AND TIMOTHY.		
Clover—		Cash.	October.
Chicago, per 100 lbs		20.00@28.00	
Toledo, per 60 lbs		16.50	14.70
Timothy—			
Chicago, per 100 lbs		6.75@ 8.00	
Toledo, per 45 lbs		3.70	4.15

NEWS OF THE CROPS

Pacific wheat is said to be damaged about 10 per cent from high promise of last week, according to a wire from San Francisco. If hot winds follow wheat could easily shrink badly as much is at stage to be hurt.

George M. Le Count wired from Aberdeen, S. D.: "Wheat splendid. One of the best crops I have seen here. Rust present in all fields in head, but not on stem. Condition ideal for rust development if weather turns sultry. Soil thoroughly soaked. No more rain is wanted until after harvest."

Clinton, Mo., a large corn producing section, reports that heavy rains it is feared will cut the prospective yield in half. Similar reports from a number of sections. Fields need cultivation badly and weeds making considerable headway.

Reports from a number of points in southeastern Kansas are that yields will not be more than 5 bu per acre. Some fields in which the combination machine started were found to have no wheat in the heads and the machines were withdrawn.

A Broomhall cable says weather rather too wet in parts of Europe, where wheat is ripening. No damage so far, but heavy rains now will tend to delay harvest.

The Institute of Agriculture at Rome has revised its estimated crop area in Roumania and places the wheat area at 7,807,000 acres, compared with 7,839,000 last year; rye, 607,000 acres, against 671,000 acres last year. Wheat conditions generally favorable.

BOSTON STOCK MARKET

[Quotations by Paine, Webber & Co.]

	Sales.	High.	Low.	Close.
Aris Coml	40	10½	10	10
Cal & Hecla	100	13	13	13
New Cornelia	45	19¾	19½	19½
Copper Range	140	19¾	19½	19½
East Butte	110	3¾	3⅝	3⅝
Island Creek	15	132¾	132¾	132¾
Miss River Pow	15	65	65	65
Nipissing	50	4¼	4⅛	4⅛
Quincy	15	20¼	20¼	20¼
Isle Royale	35	11¾	11½	11½
St Mary's Land	10	33	33	33
Utd Shoe	293	43¾	43	43
Utah Apex	75	6¾	6¾	6¾
Swift & Co	20	110¾	110¾	110¾
Swift Int	36	26¾	26	26¼

GRAINS·IN·ALL·MARKETS

	Open.	High.	Low.	Close.	June 27.	June 26.	June 25.
			July Wheat.				
Chi	1.53	1.53¾	1.46¾	1.48¾	1.51¾	1.14¾	
St. L	1.50½	1.51½	1.47¾	1.47¾	1.50¼	1.12	
K. C	1.45¾	1.45¾	1.40¾	1.40¾	1.44¾	1.04¼	
Mpls	1.54⅛	1.54⅜	1.50⅜	1.50⅜	1.53⅜	1.21⅜	
*Dul	1.43	1.44	1.40	1.41¼	1.42¾	1.21¼	
Wpg	1.66¾	1.66¾	1.63¼	1.63¾	1.64¾	1.19¾	
†Liv	1.66½	1.68¼	1.66¼	1.68¼	1.65¼	1.25½	
			September Wheat.				
Chi	1.50⅝	1.51⅝	1.46¼	1.46¼	1.49⅝	1.15⅝	
St. L	1.50¼	1.50⅝	1.46¾	1.46¾	1.49⅝	1.14¾	
K. C	1.45	1.45¼	1.40¼	1.40¼	1.44	1.06⅝	
Mpls	1.50⅝	1.50⅝	1.46⅝	1.46⅝	1.49⅛	1.21	
*Dul	1.40⅝	1.41¼	1.37¼	1.37¼	1.39⅝	1.15	
‡Wpg	1.39¾	1.40¼	1.35¾	1.35¾	1.38⅝	1.14⅝	
†Liv	1.58⅝	1.59¾	1.58¾	1.59¾	1.58	1.25⅝	
			December Wheat.				
Chi	1.52¾	1.53⅝	1.48	1.48¼	1.51⅜	1.18⅝	
St. L	1.52	1.52⅝	1.48⅜	1.48⅝	1.50⅝	1.17⅝	
K. C	1.46¼	1.46¼	1.42½	1.42½	1.45⅝	1.09½	
Liv	1.55⅝	1.55½	1.55½	1.55⅝	1.54⅝	1.25⅝	
			July Corn.				
Chi	1.04⅝	1.04½	1.00¼	1.00½	1.03¾	93⅞	
St. L	1.00⅝	1.01⅛	99⅛	99⅝	1.01⅜	96	
K. C	98⅝	98¾	95¼	95¾	97⅝	91	
			September Corn.				
Chi	1.05⅛	1.06⅛	1.02	1.02¼	1.04½	92	
St. L	1.03⅜	1.03⅜	1.01¼	1.01¼	1.03	92⅝	
K. C	1.00¼	1.00¼	97⅜	97⅝	99¼	88	
			December Corn.				
Chi	89⅝	90	88	88¼	89¼	82	
St. L				87⅝	88½	81⅛	
K. C	84⅞	84½	83	83¼	83⅞	77	
			July Oats.				
Chi	46¼	46⅝	44½	45	46⅛	53⅜	
Mpls	42⅝	42⅝	41⅝	41½	42⅛	49⅝	
Wpg	57⅛	57⅛	56¼	56½	56⅞	42⅞	
			September Oats.				
Chi	47⅜	47⅜	45¾	45¾	47	46⅜	
Mpls	43⅜	43¼	41⅝	41⅝	42⅜	45⅜	
Wpg	48⅝	48¼	47¾	47¾	48	43½	
			December Oats.				
Chi	49¼	49½	47¾	47½	48¾	48	
			July Rye.				
Chi	1.04⅜	1.04⅜	1.01⅛	1.01⅛	1.04	80	
Mpls	1.00⅝	1.00⅝	98¼	98¼	1.00¼	72½	
Wpg	1.01	1.01	98⅛	98⅛	1.01⅛	77⅛	
			September Rye.				
Chi	1.07¼	1.07¼	1.04	1.04¼	1.06	80⅛	
Mpls	1.02⅜	1.02¾	1.00	1.00¾	1.01⅝	72⅝	
‡Wpg	1.05¼	1.05¼	99½	99½	1.03	79⅝	
			July Barley.				
Mpls	79⅜	80½	79⅜	80¼	79¼	70	
Wpg	88⅜	88½	89	89	89¼	69½	
			July Flaxseed.				
Mpls	2.53⅛	2.53½	2.51	2.51	2.53½	2.36	
Dul	2.53¼	2.56	2.53½	2.53½	2.54⅜	2.38¼	
Wpg	2.27⅝	2.27⅝	2.24½	2.25½	2.27	2.19	

*Durum. †Exchange, $4.86. ‡October.

COTTON MARKETS

Cotton was bought by Liverpool and domestic spinning interests and prices advanced, although the ton figures were not held, there being gains of 3 to 18 points, Chicago leading. Spots were 10 to 15 points higher. Crop deterioration was reported in parts of Texas, due to lack of sufficient moisture and there was less pressure to sell as the trade is beginning to believe that conditions favor a downward revision in crop estimates. Prices in the leading markets follow:

CHICAGO MARKET.

	Open.	High.	Low.	Close.	Prev. close.
July	24.10	24.10	24.06	24.06	23.84
Oct.	23.55	23.60	23.40	23.43	23.35
Dec.	23.60	23.70	23.53	23.53	23.40
Jan.	23.60	23.62	23.56	23.56	23.55
March	23.65	23.80	23.65	23.73	

Spot 10 points up. Sales, 118 bales: to arrive, none. Low middling, 23c; middling, 24c; good middling, 24.60c. Exports, 5,132 bales.

NEW ORLEANS MARKET.

	High.	Low.	Close.	Prev. close.	Last year.
July	23.51	23.50	23.50	23.50	37.40
Oct.	23.48	23.26	23.28	23.23	24.22
Dec.	23.63	23.40	23.41	23.37	23.97
Jan.	23.65	23.47	23.47	23.38	23.70
March	23.78	23.56	23.56	23.57	

NEW YORK MARKET.

	High.	Low.	Close.	Prev. close.	Last year.
July	23.97	23.81	23.86	23.72	39.04
Oct.	24.03	23.84	23.84	23.77	24.06
Dec.	24.16	23.92	23.94	23.91	24.27
Jan.	23.60	23.36	23.39	23.31	24.05
March	23.90	23.68	23.69	23.66	24.20

Spot steady. Middling, 24.60c.

LIVERPOOL MARKET.

COTTON—Spot, quiet, prices steady; American strictly good middling, 14.58c; good middling, 14.38c; strictly middling, 14.13c; middling, 13.88c; strictly low middling, 13.48c; low middling, 13.08c; strictly good ordinary, 12.68c; good ordinary, 12.08c. Sales, 3,000 bales, including 1,600 American. Receipts, 2,000 bales, including 300 American. Futures closed very steady: June, 13.29c; July, 13.18c; September, 12.89c; October, 12.74c; December, 12.62c; January, 12.58c; March, 12.61c; May, 12.61c.

STEEL MARKET.

NEW YORK, June 27.—STEEL—Prices unchanged.

WORLD'S·GRAIN MARKET·NEWS

The break in grains in the last hour demoralized the trade and brought a renewal of the liquidation by longs, making the close the lowest of the week. Traders were mostly bearish because of the decline and favorable reports from the northwest. While prices are off around 13c from the recent high, the trade is disposed to look for erratic markets, with increased selling so long as crop reports from the northwest and Canada are favorable.

There was more selling of crop scenery here and in the northwest yesterday than on any day this season. Winnipeg reported the receipt of favorable samples of wheat from Saskatchewan, which were heading, and there was selling in Chicago for the northwest, which assisted in making the markets weak. Winnipeg closed 2½@3¼c lower and Minneapolis 3¾@3½c lower on wheat futures.

One of the largest local traders, who has been active on both sides of the market for several weeks, is credited with starting the late down turn in wheat, catching the pit element mostly long and causing general selling.

The trade is looking for a decrease in the visible supply of wheat on Monday, world's shipments of 8,960,000 bu, against 15,600,000 bu last year, and larger receipts in the southwest making a mixed condition.

Wheat receipts at primary markets for the season of 1924-25, ended June 27, aggregated 508,589,000 bu, compared with 343,481,000 bu the previous season. Chicago handled 70,827,000 bu, or 20,000,000 bu more that last year. Minneapolis had 104,175,000 bu, or 1,000,000 bu less than the previous season, while Duluth handled 111,252,000 bu, compared with 38,390,000 the previous year. Kansas City received 87,855,000 bu, against 59,780,000 bu last year.

A message from Fort Worth, Tex., to J. S. Backe & Co. says that movement of wheat from threshers from a line east and west through Salina, Kas., south through Texas will be over by July 4. Oklahoma City and Wichita correspondents say rush movement will be over by July 1.

A report from Dodge City, Kas., says that wheat yields will probably average 7 bu. Country stations are paying as high as $1.50 a bu, or 10c more than it can be resold for. Wheat excellent character, high in protein, but light test weight, with very little No. 2. Farmers indifferent about selling and 70 to 80 per cent being stored. The three best counties in southwestern Kansas will produce about 40,000,000 bu, or 40 per cent of last year.

German supplies of native bread grains are exhausted and flour mills are without reserves. Foreign wheat being ground exclusively.

A steamer cleared from New York for Hamburg with 86,000 bu corn. Holland purchased ten loads of white corn Friday. It is believed this is for a special grade of corn and does not mean that any quantity of American corn will be bought by foreigners.

"Present antagonistic opinions regarding final trend of wheat prices secure a wide trading market, with erratic price swings until spring wheat prospects are more clearly defined," says Charles Sincere & Co. "Any change from the present outlook, however, could only mean a turn for the worse, and speculative possibilities remain on the long side of the market."

Logan & Bryan announce the opening of their summer office at Mackinac Island, Michigan.

A Kansas grain man says that the prospects are that there will be no surplus wheat in the southwest this season, especially in Texas, as the mills will want the greater part, owing to yields being disappointing. Threshing so far has been mostly in the best wheat sections, with the poorest yet to be heard from.

RAW SILK MARKET.

NEW YORK, June 27.—Raw, firm. Prices per pound: Kansai, double extra cracks, $6.75@6.85; do, best No. 1, $6.45@6.50; Shinshu No. 1, $6.40@6.45; Canton extras A, 14-16, $5.90@6.00. Shanghai China steam fil. gold double deer, $7.10@7.20.

WALL STREET NOTES

The weekly statement of the New York clearing house, issued yesterday revealed a decrease in surplus reserve of $21,509,200. Aggregate reserves amounted to $613,873,000 and the excess reserve was $22,475,960. Loans, discounts, etc., increased $30,852,000, while circulation showed a small increase. Demand deposits were $1,775,000 lower and time deposits dropped $12,704,000.

W. B. Angell, executive vice president of the Continental Motor corporation, sees excellent opportunities for increased business in Europe. Negotiations have been opened with makers of several of Europe's best known cars, the field there being particularly good with bus manufacturers, as new lines are being instituted in England, France, and Germany.

Sales of the F. W. Woolworth company this year will approximate $240,000,000, H. T. Parson, president, said on his departure for Europe. "If we carry out this estimate, it will be about an increase of 12 per cent over last year," he added. "Our earnings should show the same percentage of increase."

Stockholders of the Power Corporation of New York at a special meeting July 9 will take action on a proposed increase in capital stock to 850,000 shares, of which 100,000 will be preferred and 750,000 common shares.

Household Products Incorporated has notified the stock exchange of a proposed increase of 75,000 shares in authorized capital stock to 575,000 shares.

The Romana Americana, a subsidiary of the Standard Oil company of New Jersey, acquired 150,000 shares of Creditul Minier, which owns oil bearing properties in Roumania. The company produced 222,244 tons of oil in 1924 and has 30 producing wells, according to cable advices from London. The purchase of shares by the Standard Oil company is important as it permits it to exploit part of the state oil fields recently opened in Roumania.

Detroit Motor Bus company has applied to the state public utilities commission for authority to declare a 10 per cent stock dividend, which would add $160,000 to the capital stock, and to issue new stock covering 30 per cent of the new total. Favorable action by the commission is expected next week.

The federal trade commission has entered into an agreed stipulation as to facts in its complaint against the Certain Teed Products corporation of New York, and has dismissed the proceedings. The complaint charged it with restraining competition in acquiring the business of a competing concern.

Texas Company has advanced crude oil of 42 gravity and above in east and central Texas 25c a bri to $2.25.

Advances in wholesale prices exceeded declines by a moderate margin this week, thirty-seven out of the sixty-six changes that appear in the list of quotations collected by Dun's Review being in an upward direction. In last week's compilation, there were thirty-two increases and twenty-seven reductions and for the corresponding week of last year forty-seven declines, contrasted with thirty advances.

Last week's bank clearings throughout the country compiled by the Commercial and Financial Chronicle, reached $6,197,014,248, against $7,914,288,557 a year ago, an increase of 16.2 per cent. New York City gained 16.6 per cent. Commercial failures last week were thirty-five less than the 425 reported to R. G. Dun & Co. the week before, but forty-one more than the number a year ago. The largest decrease this week was shown in the south.

Holders of Moline Plow notes have received an initial liquidation of payment of 17 per cent.

Steel scrap materials in the Pittsburgh district have advanced 50 cents a ton. Heavy melting steel is now quoted at $17.30 to $18 a ton.

GASOLINE AND LINSEED OILS.

GASOLINE—Tank wagon, 18c; service station, 20c; machine gas, 38.8c. CARBON—Perfection, 12c; machine oil, summer black, 9.9c; do winter, 11.4c; Stanolin furnace oil, 8½c for 200 gals or more and 9½c for less. LINSEED OIL—Raw, 1 to 4 brls one delivery, $1.19; boiled, $1.22. DENATURED ALCOHOL—58c in drums. WHITE LEAD—100 kegs, $15.75. TURPENTINE—$1.20.

PRODUCE MARKETS

Butter prices were ½c lower yesterday at 40c for extra creameries. Eggs advanced ½c, with fresh firsts 31½c. Live poultry prices were unchanged.

Buyers took hold of potatoes in a moderate way at recent prices. There were arrivals of 33 cars new, with 140 cars on track and 6 cars of old with 19 cars on track.

Offerings of strawberries were larger and the market easier at $5.00 to $5.75 for 16 quart crates. Oranges were in better supply and the market easy.

WHOLESALE CREAMERY BUTTER PRICES

Score—	Chicago— Whole-milk.	Chicago— Cen-trailed.	New York.	Boston.	Phil-adel-phia.
93 score	.41	....	42½	.42	42½
92 score	.41	....	41½	42	42
91 score	.39½	....	41	42	40¾
90 score	.38½	41	40½	41½	40
89 score	.37¼	38½	40	41	39
88 score	.37	38	39½	40½	38½
87 score	.36½	....	39	39½	38
86 score	.35	....	38	....	....

BUTTER PRICES TO CHICAGO RETAILERS

Score—	Tubs.	Prints.	Cartons.
Best [92-94]	.43 -44	44½-45½	45 -46
Good [89-91]	.40½-41½	42 -43	42½-43½

WHOLESALE CHEESE PRICES.

	Chicago.	*Wis-consin.	New York.	Phila-delphia.
Flats		23½-28½	23 -23½	
Twins	.21½-22			
D. Dais	.22 -23¼	25	23¼-24	23¼-24
D. Dais	.21¾-22			
T. Ams		21½	23¾-24	
Lghns	.21¼-22	22		23¼-24

*Previous day.

POULTRY—WHOLESALE.

Turkeys	32c	Roosters	14c
Hens	.21@23½c	Ducks	.16@18c
Springs	35c	Geese	13c
	EGGS.		
Firsts	.29¼@31½c	Dirties	.25@27c
Extras	.37@38c	Checks	.23@26½c
Misc. firsts	30c		

PLYMOUTH, Wis.—Plymouth board of cheese quotations for the week: Market lower; daisies, 21c. Farmers' co-operative board cheese quotations for the week: Market lower; twins, 21c; longhorns, 21c; squares, 21¾c.

PRIMARIES FOR WEEK

Primary arrivals of grains for the week were 15,744,000 bu, or 347,000 bu less than the previous week, 2,285,000 bu more than for the same time last year, and 1,593,000 bu in excess of the five year average. Details, with comparisons, follow:

	Wheat.	Corn.	Oats.
RECEIPTS.			
Western—			
Omaha	83,000	61,000	182,000
Indianapolis	45,000	243,000	180,000
St. Joseph	162,000	100,000	18,000
Past week	3,021,000	3,089,000	3,454,000
Prev. week	4,614,000	3,148,000	4,321,000
Last year	4,195,000	2,733,000	2,511,000
Seaboard—			
Past week	1,655,000	146,000	281,000
Prev. week	1,434,000	86,000	301,000
Last year	1,296,000	230,000	318,000
SHIPMENTS.			
Western—			
Past week	3,097,000	2,658,000	4,228,000
Prev. week	4,203,000	3,660,000	4,167,000
Last year	3,453,000	3,304,000	2,765,000
Seaboard—			
Past week	1,307,000	91,000	379,000
Prev. week	1,828,000	.....	429,000
Last year	697,000	.....	154,000

PRIMARY RECEIPTS FOR WEEK.

Primary receipts of grains for the week are 15,744,000 bu or 346,000 bu less than the previous week and 2,285,000 bu more than last year. Wheat receipts were 5,146,000 bu, corn 3,197,000 bu, oats 3,454,000 bu, and rye and barley combined 945,000 bu. Last year receipts were: Wheat 4,105,000 bu, corn 2,738,000 bu, oats 2,314,000 bu, and rye and barley 940,000. Shipments were: Wheat 3,097,000 bu, corn 2,658,000 bu, oats 4,228,000 bu. Last year there were: Wheat 3,453,000 bu, corn 3,304,000 bu, oats 2,765,000 bu.

NEW ENGLAND LIME CO.

MILLERTON, N. Y., June 27.—(AP)—Stockholders of the New England Lime company at a special meeting yesterday called for the purpose, voted to sell the assets to the recently incorporated New England Lime company of Delaware. The purchase price was $2,700,000.

Factory Superintendent

Energetic, high grade man of broad mechanical engineering training and successful experience as operating head desires position with responsible firm manufacturing and assembling metal products. Replies held confidential. Age 36.

ADDRESS K C 203, TRIBUNE



The Cream of 6½% Investments *for* July Funds

Listed and Described in this FREE *Book*

Never, in the forty years that George M. Forman and Company have been issuing bonds, have we offered a more attractive selection of First Mortgage Real Estate Bonds than are here presented in this mid-season booklet.

FORMAN bonds are safe to an unusual degree. No Forman Bond has ever failed. Never has any customer lost a dollar of either principal or interest. And the issues described in this booklet represent the cream of current Forman issues. The offerings are all in denominations of $1,000, $500 and $100, and all yield 6½%.

In the book of mid-season offerings, pictured above, you will find detailed descriptions and photographic illustrations of the high-grade properties securing these First Mortgage issues. Their outstanding merit should be of material help to you in placing your July funds to best advantage.

The unusually large number of reservations already made on current Forman issues makes early selection decidedly advisable. Make sure of the bonds and maturities you want by reserving them now for delivery at any time during July.

Merely sign and send the coupon below and a copy of "Forman Mid-Season Investment Offerings" will be mailed to you at once. If more convenient, call in person at our offices or telephone (Central 7917). In either case, there is no obligation whatever.

Ask for booklet AD-356

GEORGE M. FORMAN & COMPANY
First Mortgage Investments
105 W. Monroe Street, Chicago, Illinois
Branch Offices:
Belmont Hotel, 3152 Sheridan Road — 1569 Howard Street
New York · Pittsburgh · Minneapolis · Des Moines · Springfield, Ill. · Peoria, Ill.

GEORGE M. FORMAN & COMPANY
105 W. Monroe St., Chicago, Ill.
Please send me booklet No. AD-356, "Mid-Season Investment Offerings."
Name.....
Address.....
City..... State.....



"Yes, 6½% Interest Is Good —If Your Principal Is Safe"

"NO experienced investor expects security of principal on an investment where immense returns are promised, and very few can afford to risk loss of principal. When you can get as high a yield as 6½% on Gold Bonds backed by first mortgages on carefully selected city real estate, you are getting an extremely good return with the satisfactory knowledge that your principal will be paid in full at date of maturity.

"You will make no mistake in purchasing First Mortgage 6½% Gold Bonds of Robert S. Strauss & Company. They pay interest and principal promptly when due and have a record of never losing a cent for any investor. Normal Federal Income Tax is paid by the borrower on these bonds."

Write for booklet, "From the Title to the Coupon," giving full details of this secure type of investment—sent free on request.

ROBERT S. STRAUSS & CO.

FIRST MORTGAGE INVESTMENTS
108 S. LA SALLE ST., CHICAGO

Davenport, Ia. Waterloo, Ia. Cedar Rapids, Ia. Danville, Ill.
Kankakee, Ill. Rockford, Ill. Joliet, Ill. Elgin, Ill.

Without obligation, please send me ☐ "From the Title to the Coupon;" ☐ Circular describing your latest bond offerings.

Name.....
Address..... City.....

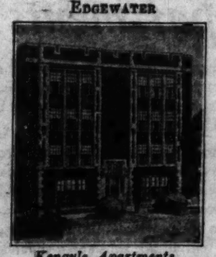
Suggestions

for Your

July Investments

7% First Mortgage Real Estate Gold Bonds


Evanston
Evanbrook Manor Apartments


Edgewater
Kengyle Apartments


Rogers Park
Clayton Court Apartments


Hyde Park
Hyde Park Arms


Oak Park
Boulevard Court Apartments


Uptown
Daniels Apartments

Ask for Circular No. 1190

HOLZER INC.

EXPERIENCE — INTEGRITY

29 SOUTH LA SALLE ST. PHONE CENTRAL 7930

FREDERICK L. HOLZER, PRESIDENT
JOHN L. DICKEY, SEC.-TREAS.
ERNEST W. J. HUGHES, VICE-PRESIDENT
PAUL S. HARRIS, VICE-PRESIDENT



FOR JULY INVESTMENT
$75,000
6½% First Mortgage Gold Bonds
Secured by
A Chicago Post Office Building

including full first class post office equipment and land owned in fee; a total value of $146,000.

UNITED STATES GOVERNMENT
POST OFFICE DEPARTMENT

has contracted to pay a rental of $134,000 during the term of the lease which extends beyond the

REALTY MARKET SHOWS GROWTH OF HOME IDEAS

BY SCRUTATOR.

The real estate market for the first half of 1925 appears to have been 75 per cent more active than for the average of the seven years preceding 1923, according to the curve which plots the volume of real estate transfers and conveyances in 41 cities from 1915 to the present time.

Those who have read Mr. Oscar Hewitt's stories of the exodus of city dwellers to Suburbia are aware of one of the big reasons for this activity.

None of the prophets who forecast a concentration of realty ownership appear to be having any better luck than those who predicted the concentration of other forms of wealth. None of the studies of income have offered much cheer to the disciples of Henry George, who seems to have made the mistake of exploiting a most interesting and suggestive theory of taxation and then converting it into a sort of religion and apocalypse.

* *

Unless all the signs at this time are deceptive the area of the United States is being parceled out among more people than ever, although there are no great blocks of free land left to be divided except desert and mountain crags.

While the increase in the number of farm homesteads has of course slackened and at times a reverse current has been observable in the country, this is offset by the foundation of an ever increasing number of suburban homesteads.

A canvass of 200 cities by an association of real estate boards seems to show that the subdivision market is more active as a rule than last year.

This may interest Mr. Bruce Bliven, who recently reported that George F. Babbit is in hiding out in these parts from Red Lewis. The figures seem to indicate that despite all the razzing he has received George still is on the job and laying out more Main streets.

* *

The persistence of the Main street brand of civilization, so cordially contemned by H. L. Mencken and other brilliant critics who are so sumptuously taken care of by a culture they abhor, and who probably would find the going pretty rough under any other régime, is further witnessed by reports which show that in 157 cities out of 225 reporting the greatest demand for loans is for the construction of suburban homes of the individual family type. Money is reported plentiful. And then we note from the last report that building and loan associations have over $4,600,000,000 of assets and grew in resources in one year to an amount greater than all their assets in 1907. Growing faster than any other type of financial institution, their financial power is now 20 per cent of that of all the national banks.

The world salutes the all conquering burgeoisie.

RAILROAD NOTES

Directors of the Illinois chamber of commerce, meeting at Rockford yesterday, concurred in a vote of a committee of the chamber, headed by C. H. Markham, president of the Illinois Central railroad, approving the consolidation of the Nickel Plate and other railroads, known as the Van Sweringen merger. Mr. Markham declared the proposed merger was in accordance with the spirit of the transportation act.

Total loaded cars handled by the Pennsylvania system in a week ended June 20 were 184,962, compared with 184,392 in the preceding week and 150,108 in 1924. Since Jan. 1 loaded cars aggregated 3,865,250, against 3,730,607 in the same period of 1924.

The Northern Pacific has applied to the interstate commerce commission for permission to abandon operation on two branch lines in Montana, one running from Helena to Rimini, and the other from Clough Junction to Marysville. Each branch is twelve miles long.

Class 1 railroads had 315,494 surplus freight cars immediately available for service June 14, the American Railway association reported today, the figure being 5,311 less than the June 7 total. The decrease was attributed chiefly to increased demand for coal cars.

Missouri Pacific lines will install block signals on the Arkansas division and double track between Cypress Junction and Benton, Ark., at a cost of $1,260,000.

Atchison in the week ended June 26 hauled 34,439 revenue producing freight cars, against 33,535 in the previous week and 30,846 for the same week last year. Loadings and receipts from Jan. 1 to June 26 total 825,225, against 792,505 for a like period last year, an increase of 32,722 cars, or 4.13 per cent.

Southern Pacific company has asked the interstate commerce commission for authority to acquire control by stock ownership of the Nevada, California and Oregon railway extending from Lake View, Ore., to Wendell, Cal., a distance of about 155 miles.

METAL MARKETS.

NEW YORK, June 28.—COPPER—Quiet; small sales at the 13¾c level for electrolytic. German interests said to be reselling in the European markets below parity. TIN—Firm; with larger purchases by consumers than for some weeks past. LEAD—Showed a further reduction in price. ZINC—Showed little change during the week.

ST. LOUIS, Mo.—LEAD—Dull at $7.90. ZINC—Slab: Dull at $7.00.

Salesmen Wanted
to sell
BRISTOL Insured BONDS

DUE to the large number of inquiries we are receiving in response to our initial announcements of **Bristol Insured Bonds**, we can use several more high grade bond salesmen. If you have made a good record in bond selling, are of high character, and can furnish A1 references, we have an unusual opportunity to offer.

Bristol & Co.,
Members Chicago Stock Exchange
29 S. La Salle St.

8% Sound Investment
in financial corporation. Investigation invited.
Address Y H 525, Tribune

·NEW YORK· BOND ·TRANSACTIONS·

GENERAL BOND MARKET.

FOREIGN.

Saturday, June 28, 1925.

Total sales, par value.....$4,912,000 Total, 1925.....$1,859,737,000
Year ago.....8,657,000 Previous year.....1,897,220,000

No. thous.		High.	Low.	Close.
2	Argentine 7s 1927	103	103¼	103¼
45	do 6s 1957 A	96	96	96
8	do 6s 1958 B	96	96	96
15	do s f 6s 1950	96¼	96¼	96¼
10	Austrian 7s 1943	98¾	98	98
1	Belgium 8s 1941	107¾	107¾	107¾
63	do 7s 1955 w i	98¼	98	98
18	do 6s 1955 rcts	86¼	86	86
29	Bergen[Norway]6s'46	98¼	98¼	98¼
42	Bolivia Rep 8s '47	95	94¾	94¾
14	Brazil 8s 1941	97¼	97¼	97½
2	do 7½s 1952	106¼	106	106¼
6	do Cent Ry 7s 1952	82½	82½	82½
2	Buenos A 6½s B '55	98¾	98¾	98¾
2	Canada 5½s 1929	102¾	102¾	102¾
1	do 5s 1931	103	103	103
3	Chile 8s 1941	107¾	107¾	107¾
8	do 8s 1946	108	107¾	107¾
11	do 7s 1942	101¼	101¼	101½
15	Chinese 5s [HuK] '42 41		40½	40½
1	Christiania 8s 1945	110	110	110
1	C Ar Barag 7½s '37	106¾	106¾	106¾
2	Copenhagen 5½s '44	98	98	98
10	Cuba 5½s 1953	101¾	101¾	101¾
10	Czechoslo Rep 5s '51	99¾	99¾	99¾
8	DanishMun 8s A '46	110	110	110
1	Denmark K 8s '45	110½	110½	110½
32	do 5s 1942	103½	103	103
5	Finnish 6½s '54 A	90¼	90¼	90¼
3	Dutch E Ind 6s '47	101¼	101¼	101¼
1	do 6s 1962	101¼	101¼	101¼
19	do 5½s 1953 Mar	99¾	99½	99¾
3	Elec Pw Ger 6½s '50	87½	87½	87½
2	Finland 6s 1945	84¾	84¾	84¾
15	do 7s 1950 ctf	94¾	94¾	94¾
14	French Rep 8s 1945	102	101¾	101¾
38	do 7s 1949	90¼	89¾	90
5	do 7½s 1941	98¼	98¼	98¼
3	Framerican 7½s '42	91¾	91¾	91¾
57	German extl 7s '49 rc	97	96¾	96¾
4	Ger Gen Elec 7s '45	93¾	93¾	93¾
4	GtConsREJap 7s '44	91½	91	91¼
3	Greek 7s '64 rcts	84¼	84¼	84¼
22	Haiti Rep 6s 1952	96¼	95¾	95¾
4	Hungary 7½s 1944	93¾	93¾	93¾
3	Ind Bk Japan 6s '27	99¾	99¾	99¾
1	Int Rys Cen A 5s '72	78	78	78
19	Japanese 6½s 1954	93¾	93¾	93¾
5	do 2d 4s 1931	83¾	83¾	83¾
37	do 5½s 1965	96¾	96¾	96¾
15	ParisLyons&Md 6s '58	78½	78½	78½
35	Poland 8s 1950	90¾	90¾	90¾
1	Poland 6s 1940	70¾	70¾	70¾
4	Prague Pwr 7½s '52	94¼	94¼	94¼
5	Queensld State6s '47	104¾	104¾	104¾
1	Rio de Janeiro 8s '46	95½	95½	95½
1	Salvador 8s '48	104¾	104¾	104¾
29	SaxonPW1s'45 ctf	92¾	92¾	92¾
1	Sao Paulo St f's '36	103¾	103¾	103¾
2	do 8s 1950 ctfs	99¾	99¾	99¾
1	Seine France 7s '42	88	88	88
11	SerbsCrt&Slov 8s '62	98¼	98¼	98¼
1	Soissons City 6s '36	84¾	84¼	84¼
1	Swedes King 6s '39	104	104	104
8	do 5½s 1954	100¾	100¾	100¾
3	Swiss Confed 8s '40	112	112	112
15	Swiss Govt 5½s '46	101¾	101¾	101¾
6	Trondhjem 6½s '44	100	99¾	99¾
15	UKingGBal 5½s '37	105	104¾	104¾

DOMESTIC.

11	Ajax Rub 8s '36	101¾	101¼	101¼
5	Am AgrCh 7½s '41	102¾	102¾	102¾
2	Am Smelt & R 5s '47	98¾	98¾	98¾
1	Am Sugar 6s '37	102¾	102¾	102¾
20	Am T & T 5½s '43	103½	103¼	103¼
1	do col 5s 1946	101¾	101¾	101¾
62	do 5 P 5s 1960	97¾	97¾	97¾
25	do col 4s 1929	97¾	97¼	97¼
2	Am W Wks&El 5s '34	95¾	95¾	95¾
26	Anaconda CpM7s'38	101¾	101¼	101¼
23	do 6s 1953	100¼	100¼	100¼
20	Andes Copp 7s '43	96½	95½	95¾
1	Ark & M Bdge 5s '64	94½	94½	94½
11	Arm&Co rl est 4½s'39	90	89¾	90
3	do Del 5½s 1943	94¼	94¼	94¼
4	A T & S F gen 4s '95	91	90¾	90¾
3	Atl & Dan 1st 4s '48	79	79	79
1	do 2d 4s 1948	68	68	68
1	B&O ref g 4s C '96	103	103	103
24	do 1st gold 5s '48	103¾	102¾	102¾
5	do ref 5s '95	91	90¾	91
53	do cvt 4½s '33	93¾	93¾	93¾
16	do 5s southw div '50	98¼	98¼	98¼
5	Barnsdall 8s A '31	105¾	105¾	105¾
8	Beth St con 6s '48	94¾	94	94
1	do p m 5s '36	93	93	93
2	Bing & Binz 5½s '50	95	95	95
6	Brier Hill 5½s '42	100	100	100
3	Brook Edis 5s '49	101¾	101¾	101¾
5	Brook Man Tr 6s '66	91½	91½	91½
11	Buff R & P 4½s '57	87¾	87½	87¾
15	Bush Ter con 5s '55	91¾	91¼	91¾
9	Cal Pet 6½s '33	103¾	103¾	103¾
1	Can Pac deb 4s perp	80¾	80¾	80¾
1	Can South 5s '62	103½	103½	103½
4	Cent Leath sf 6s '45	100¾	100¾	100¾
24	Cen RR&BC Ga 5s '37	96½	96¼	96¼
1	Ches & O con 5s '39	102¾	102¾	102¾
15	do cv 5s '40	105¾	105¾	105¾
10	do cv 4½s '30	97¾	97¾	97¾
1	C & A 3½s 1950	50¼	50¼	50¼
1	CB&Q 1st ref 5s '71	102	102	102
1	C&NI gen 5s '51	75	75	75
14	C I G W 4s '59	65	65	65
2	C I & L 5s '47	100½	100½	100½
2	CM&SP 1 sec 6s '34	103¾	103¾	103¾
8	do cv 5s 2014	49¼	49¼	49¼
1	do gen 4½s '89	90¼	90¼	90¼
8	do cv 4½s '32	48¾	48¾	48¾
3	do rfg 4½s 2014	48¾	48½	48¾
1	do gen 4s ser A '89	80½	80½	80½
6	do 4s '25	48¾	48¾	48¾
19	do deb 4s '34	49	48¾	48¾
16	do 4s CM&PS div '48	48¾	48	48
1	Chi Rys Co 5s 1927	77	77	77
5	C R I & P gen 4s 1988	54	54	54
10	do rfg 4s 1934	87¾	87¼	87¾
1	CSPM&O con 6s '30	104	104	104
4	do deb 5s 1930	96½	96½	96½
5	CTH&SE inc 5s 1960	82½	82½	82½
12	Chi & W I 5½s 1962	99¼	99	99
1	do 4s 1952	80¾	80¾	80¾
1	Chile Cop 6s 1932	107¾	107¾	107¾
3	CCC&St Gb 4½s 1928	98¼	98¼	98¼
6	Cerv U T 5s 1973	100¾	100¼	100¾
1	Col P & I rn 5s 1943	90½	90½	90½
1	C & H V 1st ex 4s '55	86¾	86¾	86¾
4	Com Pw 6s 1947	101¾	101¾	101¾
32	Con G N Y 5½s 1945	103¾	103¾	103¾
10	Consum Pw 5s 1952	97¾	97¾	97¾
2	Cons G Chi 5s 1936	100¾	100¾	100¾
2	Cuba N Rys 6s 1946	93	93	93
3	Cuba Dom Ry 7½s 1944	98	98	98
4	D G & El Li 5s 1951	94¾	94¾	94¾
6	D&RG West 5s 1955	55¾	55¾	56¾
51	Det Ed rfg 5s 1940	101¾	101¾	101¾
1	Det U Ry 4½s 1933	89¾	89¾	89¾
24	Dodge Bros 6s 1940	97¾	97¾	97¾
1	Dold Pk 1st 6s 1942	85	85	85
10	D P de N P 7½s 1931	106¾	106¼	106½
6	Dunn Leath 6s 1940	106	106	106
5	E Cuba Sr 7½s 1937	105	105	105
10	ETV&G cn 5s 1956	102¾	102¾	102¾
51	Erie G & P 7½s 1937	104¾	104¾	104¾
9	Erie 1st con 7s 1930	108¾	108¾	108¾
8	do gen lien 4s 1996	62¾	62¾	62¾
1	Erie & G R 6s 1957	105	105	105
1	Fran Sug 7½s 1942	106½	106½	106½
13	Fla E C 5s 1974 new	95¾	95¼	95¾
5	Gen Asphalt 6s 1939	102¾	102¾	102¾
1	Gen El deb 5s 1952	106¾	106¾	106¾
3	Godfrey T 6s 1931	109¾	109¾	109¾
9	do 6s 1941	120¾	120¾	120¾

UNITED STATES GOVERNMENT WAR LOANS.

Sales in thous.	Issue—	High.	Low.	Last.	Net chge.	Close— Bid.	Asked.	June 26, Yield.	1924.
73	Liberty 3½s 1932-'47	101.2	101.1	101.3	+ .4	100.31	101.1	3.23	101.5
.....	Liberty 1st cv 4s 1932-'47	.....	.....	.....	...	102.16	.....	3.46	101.29
.....	Liberty 2d 4s 1927-'42	.....	.....	.....	...	101.8	.....	3.52	101.3
.....	Lib 1st 2d cv 4¼s 1932-'47	.....	.....	.....	...	102.2	102.30	.....	101.16
48	Lib 1st cv 4¼s 1932-'47	102.26	102.23	102.26	+ .3	102.25	102.26	3.79	103.8
114	Liberty 2d cv 4¼s 1927-'42	101.15	101.14	101.14	— .2	101.14	101.16	3.64	101.19
188	Liberty 3d 4¼s 1928	101.30	101.26	101.29	— .2	101.28	101.29	3.58	102.9
33	Liberty 4th 4¼s 1933-'38	103.00	102.31	103.00	...	103.00	103.2	3.83	103.11
141	U S Treasury 4¼s 1947-'52	109.27	107.20	107.27	+ .5	107.26	107.27	3.73	105.3
51	U S Treasury 4s 1944-'54	104.00	103.29	104.00	+ .3	103.29	104.00	3.71	.....

Note—Fractions on United States government bonds, including net changes, are quoted in thirty-seconds of 1 per cent.

No. thous.		High.	Low.	Close.
3	Grand T Ry 7s 1940	117	117	117
3	do 6s 1936	107¾	107¾	107¾
12	G4 Nor 7s 1936	110¾	109¾	110¾
5	do 5½s 1952	102¾	101¾	101¾
2	G B & W deb B	16½	16½	16¼
1	H E & P 4s 1954	84¼	84¼	84¼
2	Hershey C 6s 1945	104¾	104¾	104¾
12	H & M refSeser A1957	92	91¾	91¾
7	do adj inc 5s 1957	76	75¾	75¾
5	Ill Bell T rfg 5s 1956	100¾	100¾	100¾
1	IOAeCSLANOj6s1963	100¾	100¼	100¾
6	I ET ref 5s 1966	67¾	67½	67¾
13	Int Ag 5s 1932 stpd	71½	71	71
29	I & G N adj 6s 1952	72	71¾	71¾
27	Int M Mar sf 6s 1941	86	86	86
12	Int Paper ref 6s 1955	97¾	97¾	97¾
1	K C Ter 1st 4s 1960	87	87	87
7	Kelly-Spr T 8s 1931	101¾	101¾	101¾
5	Keystone Tel 5s 1935	91	91	91
1	Long I deb 5s '37	91¼	91¼	91¼
3	Lorillard Co 5s '51	97	97	97
6	L G & E rfg 5s '52	96¾	96¾	96¾
3	Louis & J E 4s '45	86¾	86¾	86¾
4	Louis & N 7s '30	107	107	107
1	Man Ry 2d 4s 2013	55	55	55
1	Man Elec S L 4s '39	62¾	62¾	62¾
12	Mkt St Ry 7s '40	99¾	99¾	99¾
2	Met Edsn 5s '53	96	96	96
5	Met W S E C 4s '38	74	74	74
17	Mid Cont P 6½s '40	98½	98½	98½
14	Midvale Stl 5s '36	91½	91½	91½
1	MSP&SSM 6½s '31	102½	102½	102½
5	do 5s 1949	100¾	100¾	100¾
1	do 4s 1938	85	85	85
2	MK&T pr 5s A '62	94	94	94
8	do adj 5s 1967	85¼	85¼	85¼
30	Mo P ref 4s E '55	101	100¾	101
5	do gen 4s 1975	65	64¾	64½
1	Mo & O 5s M d '47	100½	100¼	100½
2	M & Co 1st 4½s '39	84¼	84¼	84¼
5	Nassau Elec 4s '51	62	62	62
3	N E T & T 5s '52	100¾	100¾	100¾
3	N O T & M 5s B '45	96¾	96¾	96¾
3	NYC&HR deb 6s '35	109	108½	108½
5	do 5s 2013	101¾	101¼	101¾
25	do deb 4s 1934	95¾	95¼	95¾
1	do con 4s 1998	87	87	87
1	do rfg 3½s 1997	78¾	78¾	78¾
1	NYC&StL deb 4s '31	95	95	95
3	N Y Edison 6½s '41	114½	114½	114½
19	do 1st ref 5s '44	101¾	101½	101¾
18	NYNH&H cvt 6s, '40	96	96	96
11	do deb 6s '48	92	92	92
3	do cv deb 3½s '56	56¾	56	56
5	N Y S Ry 4½s '63	66	66	66
8	N Y Tel deb 6s '41	107¾	107¾	107¾
3	do 6s '49	110¼	110¼	110¼
1	do gen 4½s '39	98¾	98¾	98¾
4	N & S rfg 5 s A	82	82	82
1	Norf&W Poca 5s '41	91¾	91¾	91¾
13	N Am Edison 6s '52	101½	101½	101½
8	N O Tr & Lt 6s '57	95¼	95	95
1	Nor Pacific 6s '2047	107	107	107
3	do 5s D 2047	97	97	97
2	do pr lien 4s '97	86¾	86¾	86¾
5	N States Pw 5s '41	97¾	97¾	96¾
2	Old Ben Coal 6s '44	96¾	96¾	96¾
14	Ore Sh L rfg 4s '29	97¾	97¾	97¾
7	Otis Steel 7½s '47	97½	97½	97½
1	Pac Gas & El 5s '42	98¼	98¼	98¼
5	Pac Pr & Lt 5s '30	99½	99½	99½
1	Pac Tel & Tel 5s '37	101½	101½	101½
10	do 5s '52	98¾	98¾	98¾
99	P-A P & T cv 6s '34	112¾	112¾	112¾
1	Penn R R 6½s '36	110¾	110¾	110¾
9	do 5s '64	98	98	98
3	do 5s '68	102¼	102¼	102¼
1	do con 4½s '60	99½	99½	99½
28	do gen 4½s '65	93¼	93¼	93½
1	Peor & Es 1st 4s '40	79¼	79¼	79¼
1	Phila Co cvt 5½s '38	100	100	100
6	Ph & R C&I 5s '73	101	101	101
5	Pierce-Arr deb 8s '43	104½	104½	104½
1	PCC&StL5s B '75	98¾	98¾	99¾
1	Port G E 5s 1935	99½	99½	99¾
1	Pt Ar Can 5s '57 A	101¾	101¾	101¾
1	P RLAP 6s 1947	99½	99½	99½
15	Pr St Car 5s 1933	93	93	93
1	Pr & Ref 5s '31	111¼	111¼	111¼
8	Pu S El-G 5½s '50	104¼	104¼	104¼
11	do 5½s 1964	104¾	104	104¾
8	Pub S of NJ 6s '44	99¾	99¼	99¾
8	Punta Al 7s 1937	107	106¾	106¾
2	Read Coal 4½s 1997	94	94	94
12	Rep I & S col 5s '40	96¾	96	96
2	do rfg 5½s 1953	93	93	93
1	RIArk&L 4½s 1934	88½	88½	88½
4	StLIM&S rfg 4s '29	95¾	95¾	95¾
10	StL&SF pr lien 4s ser A 1950	77¼	76¾	76¾
1	do 5s ser B 1950	91½	91½	91½
1	do gen 6s ser C '38	102¾	102¼	102¼
23	do adj 6s 1955	90½	90	90½
73	do inc 6s 1960	87¾	87	87
2	StLSW con 4s '32	89½	89½	89½
13	Sin Oil 7s 1937	94¾	94¾	94¾
32	do 6s 1927	113¾	113½	113½
1	do 6½s 1938	88¾	88¾	88¾
5	do Crude 6s 1928	100¾	100¾	100¾
18	S W Bell T 5s '54	100¾	100¾	100¾
10	So P rfg 4s 1955	90¾	90¾	90¾
9	do S Fr term 4s '50	87¾	87¾	87¾
11	Sou Ry gen 4s '56	80	80	80
9	Penn El P 6s 1947	102¼	102¼	102¼
10	Tex&Pac 1st 5s 2005	102	102	102
1	Third Ave adj 5s '60	42¾	42¾	42¾
5	Tidewtr Oil 6½s '31	103	103	103
2	Un Bag & Pap 6s '42	96½	96½	96½
1	Un El L & P 5½s '54	101½	101½	101½
6	Union Pac 6s '28	103¾	103¾	103¾
14	do refg 5s 2008	107¾	107¾	107¾
1	Un Ry Inv 1st 5s stamped 1926	100	100	100
16	U S Rubber 5s '47	89	88¾	89
29	U S Steel s f 5s '63	105¾	105¾	105¾
9	Utah Lt & Tr 5s '44	90	90	90
4	Utah P & Li 5s '44	96¾	96¾	96¾
8	Va-Car Chem 7s '47	97¾	97½	97¾
2	Va I Coal & C 5s '49	92	92	92
4	Virginia Ry 5s '62	100¾	100¾	100¾
3	Wabash 5½s 1975	96¾	96¾	96¾
3	Warn Sug 1st 7s '41	95½	95½	95½
2	W Penn Pow 5s E '63	98½	98½	98½
3	Western Elec 5s '44	100	100	100
2	Western Md 4s '52	66	66	66
5	West Union 6½s '36	111¾	111¾	111¾
1	do col 5s 1938	101¾	101¾	101¾
17	West'se Elec 7s '31	107	107	107
1	Willys-Over'd 6½s	102	102	102
1	Wilson Co 1st 6s '41	99	99	99
1	do cv 6s 1928 ctfs	71	71	71
3	Wis Cent 4s Sup & D div 1936	85¾	85¾	85¾
1	Yngstn S & T 6s '43	99¾	99¾	99¾

RUBBER MARKET.

NEW YORK, June 27.—RUBBER—Smoked ribbed sheets, spot, 20¼c.

DRY GOODS AND GARMENT NEWS

[Copyright: 1925: Fairchild News Service.]

PARIS. — Following an audience which American delegates to the international exposition of industrial and modern decorative art had today with Premier Painleve, a report gained circulation in business and consular circles here that the most important of the French exhibits would be sent to the United States at the close of the exposition and be shown in all of the larger American cities in the form of a traveling French exposition.

PATERSON, N. J.—Demands for the restoration of the 1919 wage scale were made by 3,500 workers today in an ultimatum to manufacturers which said the workers would not continue at the present scale after July 1. The 1919 scale was from 5 to 15 per cent higher that levels obtaining at present, and it is believed probable that the demands will be granted, as some of the mills are already paying the desired scale.

MELBOURNE.—The graziers' federal council adjourned today without taking definite action on the proposal that a $250,000,000 association be formed to take over the Australian wool clip and market it when and where conditions were the most advantageous.

CORPORATION EARNINGS

COMMONWEALTH POWER.

For the twelve months ended May 31 surplus was $1,947,240 after all charges and preferred dividends and also after amortization and the preferred dividends of subsidiaries. This is equal to $9.27 a share on the common stock and compares with net of $2,637,019, or $13.18 a share earned in the last preceding twelve months. Gross revenues for May were $112,000 more than in the same month last year.

OTIS STEEL.

For five months ended May 31, net profit was $859,964, after interest, tax., etc., but before depreciation, equal to $10.87 a share on $8,830,600 7 per cent cumulative preferred stock on which no dividends have been paid since July 1, 1921. Allowing for only five months' preferred dividends balance is equal to 94 cents a share on 741,002 shares no par common stock, against deficit of $121,785 in first five months of 1924. Net profit for May was $328,564.

MANHATTAN SHIRT.

For six months ended May 31, 1925, consolidated net income was $624,230, after taxes, equal after preferred dividends to $2 a share on the 283,607 shares, par $25, common outstanding, against $892,530, or $2.24 a share, same period 1924.

PARK AND TILFORD.

For quarter ended April 30, 1925, net earnings were $100,549, after charges but before inventory ajustments, against $200,012 in preceding quarter.

GENERAL GAS AND ELECTRIC.

For the twelve months ended May 31, 1925, gross earnings were $19,796,826, and net after taxes, depreciation and rentals was $6,322,072. Net income was $2,963,347, after interest on funded debt of subsidiaries, amortization of deb. discount, and expenses.

GREAT WESTERN POWER.

For May—	1925.	1924.
Gross	$632,759	$636,328
Net income, after charges	112,648	96,990

PENNA. EDISON.

For May—	1925.	1924.
Gross	$230,860	246,051
Balance after tax	74,764	90,631

METROPOLITAN EDISON.

For May—	1925.	1924.
Gross	$676,816	$647,546
Balance after tax	290,221	254,242

Are Oils A Buy Now?

Oil stocks are at the high price of last January. Will they decline or advance? The answer with the stocks in best position is featured in

The FINANCIAL WORLD
Published every week since 1902

Other features worth reading by investors and traders:

A YIELD OF 14%
Brunswick-Balke common gives this yield. Is it safe?

NORTHWESTERN RAILS
Crop and rate outlook improves. What are best buys?

FREE
Acquaintance Offer
The publisher wants every investor to become better acquainted with our publication. To do this, we shall be pleased to send the current issue free. Clip this advertisement and return it with your address. Do it today.

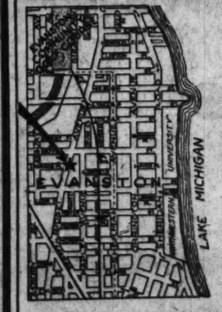
The FINANCIAL WORLD
A complete Financial Service for Two Dollars
53-B Park Place New York

Motion Pictures Made to Order
ROTHACKER FILM MFG. CO.
Watterson R. Rothacker, Pres.
Chicago
1339 Diversey Parkway
New York Hollywood

44 Years 100% Safe *Established 1881*



* Note: Ideal Evanston Location—2213-2223 Ridge Avenue, Evanston, Ill.



For July Investors
6½% First Mortgage Bonds
$175,000 secured by
Ridgecrest Manor Apartments

Measured by every standard of location, transportation, interior convenience and exterior attractiveness, the security back of this issue guarantees the absolute safety of principal and interest that we demand in every Cochran & McCluer first mortgage bond.

Ridgecrest Manor Apartments are in Evanston, where a strict zoning ordinance makes apartment property particularly valuable. Just a few blocks due east is Northwestern University, also Lake Michigan. Close, on the north, is the Evanston Community Golf Course. It is two blocks to "L" transportation. In such a location, this three story and English Basement brick building will attract substantial tenants, and moderate rentals will make tenants permanent. A spacious landscape court and large, light and airy rooms make these apartments especially desirable. The gross annual rental is conservatively estimated at almost 3½ times the greatest interest requirement, leaving ample funds for retirement of bonds and income for the owner.

Attractive to all Investors. These attractive 6½% bonds are sold at par, and accrued interest. Choice of maturities from 1 to 7 years, denominations $100, $500, $1,000. The borrower agrees to pay the investor's Federal

Savings SAFELY

An Unusual Opportunity



...and New Outer Park ...rict of Chicago

...nds

Interest Payable January 1 and July 1

...bings and Earnings

...ds

...vestors of principal and ...nthly deposits required in ...aum Sons Bank and ...Oldest First Mortgage ...g as Trustee. The bor... ...eaded by individuals of ...g and wide experience ...ses of prominent under... ...fessful investment expe... ...the building guaran... ...f this Issue.

...ower ...nking House **Investors** ...w No. T-869a

...THIS COUPON ...s Investment Company ...Streets, Chicago ...Descriptive Circular on The ...Mortgage 6½% Bonds. ...T-869a

...New ...dmark ...Chicago ...ilding

...stories high, 23 ...structure and 17 ...r. The building ...will maintain the ...uilding design and ...has been designed ...f the early Italian ...light cream col... ...floor lobby is to ...bronze, worthy of ...tude of the build... ...vators will assure ...aving the ground

...rest upon caisson ...bed rock. The ...d with respect to ...d its appearance ...gnity distinctively ...racter of its loca... ...boulevard.

...RATION ...GO

...RIBUNE

STOCKS MOVE UP AS WEEK ENDS; SHORTS RETREAT

STOCK MARKET AVERAGES

	High.	Low.	Last.	change.	Net
20 railroads	79.79	79.40	79.61	+	.13
20 industrials	145.39	144.54	144.96	+	.65
40 stocks	112.59	111.97	112.28	+	.39

New York, June 27.—(AP)—The precipitous retreat of an overcrowded short interest in American Can, which sent that stock up 10 points to a record high at 200, featured a brisk upward movement in today's brief session of the stock market.

The rapidity of the advance in many issues invited profit taking and short selling, but strong buying support was forthcoming and closing prices were generally higher. American Can closed two points below the top. Recent buying of this issue has been based on expectations of a splitup of the stock with an increased dividend on the new shares. The directors will meet here next Tuesday, but there is doubt whether a recapitalization will be authorized.

Motor Mergers Reports Cause Rise.

Strength of General Motors and Yellow Cab Manufacturing, both of which attained record high levels, was associated with Chicago reports of a merger involving these companies. General Motors touched 85¼ and then eased to 84⅝, up ⅜ on the day, and Yellow Manufacturing sold as high as 48⅜ and then dropped to 46½, for a net gain of 1½ points.

Rails lagged behind the rest of the list, although Rutland preferred was bid to 4 points to 61 on a few sales. Southern Railway closed practically unchanged at 97, the announcement of the court decision against the preferred stockholders not being received by the financial district until after the market closed.

Rubber Shares Move Up.

Rubbers forged steadily ahead in response to higher tire prices. United States Rubber common attained a new maximum at 49⅝ and then yielded a point on profit taking. Lee Tire touched a new top of 16½ and Goodrich preferred at 104¼.

Nearly a score of issues broke through their previous top prices for the year, the list including Packard, Motor Wheel corporation, Woolworth, Philadelphia company, United Cigar Stores, Robert Reis preferred, White Rock certificates, and Metropolitan Edison preferred. Armour of Delaware duplicated the year's maximum.

Sharp rallies in the French and Belgian exchanges featured the irregular foreign exchange market. French francs jumped nearly 7 points to around 4.61c, and Belgian francs moved up four points to 4.58½c. Demand sterling eased slightly to $4.85⅝ and Italian lire sagged below 3.60c.

CHICAGO BANK STOCKS

The following quotations were prepared by F. M. Zeller & Co.

STATE BANKS.	Div. rate $ per	Bid.	Asked.	Shares.
Aetna State	.180	190		7
Ashland State	.125	135		6
Austin State	.230	...		12
Boul Bridge Bk. of Chicago	.180	...		6
Bryn Mawr State	.124	135		....
Builders & Merchants State	.150	...		6
Calumet Trust & Savings	.150	...		8
Capital State Savings	.180	190		6
Central Manufacturing Dist.	.380	400		10-5
Central Trust Co.	.260	265		12-2
Chicago City	.380	390		12-6
Chicago Trust Co. [new]	.170	....		8-1
Citizens State Bank of Chi.	.290	300		8-2
Commonwealth Trust & Sav.	.150	...		6
Cosmopolitan State	.180	200		8
Crawford State	.107	112		....
Depositors State Savings	.175	185		-10
Devon Trust	.130	135		5
Drexel State	.230	240		8-2
Drovers Trust & Savings	.360	....		12-4
Equitable Trust	.125	130		6
First Englewood State	.160	170		6
Franklin Trust & Savings	.240	....		12-2
Fullerton State [new]	.165	....		6-2
Garfield Park State Savings	.195	205		8
Greenebaum Sons B. & T. Co.	.425	435		20-10
Guarantee Trust & Savings	.255	265		10-4
Halsted Street State	.235	....		6-6
Hamilton State	.105	....		5
Harris Trust & Savings	.380	390		16-2
Hill State	.140	150		8
Home Bank & Trust Co.	.270	276		12-4
Humboldt State	.180	200		8-2
Hyde Park State	.225	....		15
Illinois Merchants Trust Co.	.472	477		20
Inland State	.135	....		7
Independence State	.200	210		6
Italian Trust & Savings	.132½	135		6
Kaspar American State	.200	205		8
Keystone Tr. & Sav. Bank	.130	140		6
Kimball Trust & Savings	.175	200		10
Lake Shore Tr & Sav [new]	.220	....		6
Lake State	.120	....		....
Lake View State	.200	....		4
Lake View Trust	.325	....		6-4
Lawndale State [new]	.375	....		12-4
Liberty Trust & Savings	.200	215		8-2
Lincoln State	.135	140		6-4
Lincoln Trust & Savings	.185	200		12
Logan Square State & Sav.	.160	....		6
Madison & Kedzie	.190	200		12
Madison Square State	.130	137		....
Market Traders State Bank	.112	117		6
Marquette Park State	.205	....		6-3
Mercantile Trust	.210	....		10
Metropolitan State	.135	140		8
Mid-City Trust & Savings	.225	....		12
Mint State	.215	....		12
North Avenue State	.180	....		7
Northern Trust Co.	.405	....		12
Northwestern Trust	.325	....		12-4
Oak Park Trust	.235	245		10
Peoples Stock Yards State	.265	270		10
Peoples Trust and Savings	.250	....		12-3
Phillip State	.160	....		6-4
Pilsen State	.180	....		8-4
Pioneer Tr & S. Bank [new]	.225	....		8-4
Prudential State Savings	.175	....		10
Pullman Trust & Savings	.250	....		8
Reliance State [new]	.200	....		10
Rogers State	.260	....		8-2
Roseland Trust & Savings	.275	300		12-3
Security [new]	.340	350		15
Sexton Citizens State	.155	....		4
Sheridan Northwestern State	.160	....		....
Sheridan Trust & Sav. [new]	.230	....		8
Sheridan Halsted	.165	....		12
South Chicago Savings	.255	....		8
South Side Trust & Savings	.210	....		10
South West State	.143	....		6-4
South West Trust & Savings	.200	....		8-4
Standard Trust & Savings	.175	180		8
State Bank of Chicago	.550	565		16-5
State Bk. & Tr. Co. of Evanston	.310	335		12-4
Stockman's Trust & Savings	.175	....		8
Stock Yards State	.230	....		8
Sunnyside Trust & Savings	.210	....		8-2
Texas Bank of Chicago	.210	....		10
Union State Bk. of S. Chicago	.175	....		6
Union Trust Co.	.327	333		12
United State	.210	....		12
University State	.140	150		6
W. Englewood T. & S. [new]	.290	300		10-5
West Madison State	.155	....		4
West Trust & Savings	.250	258		16
West Third-First State	.122	132		7
West Town State	.250	....		12
Western State	.220	....		8-2
Woodlawn Trust & Savings	.255	265		10
NATIONAL BANKS.				
Drexel Park National	.165	....		6
Edgewater National	.140	150		7
Englewood National	.160	175		6
Evanston National	.260	....		10
First National [Evanston]	.305	....		12
First National & Commercial	.351	....		16
Foreman National	.200	205		10-2
Hyde Park National	.485	490		22
Lake National [Englewood]	.415	425		16-4
Lincoln National	.409	....		16
Merchants Nat. of Hegewisch	.275	....		10-10
Old Second National	.260	....		12-2
Pullman Park National	.200	....		6-2
Roseland National [new]	.250	....		6-2
Stock Yards National	.285	295		6
Union National Bank of Commerce	.160	165		8
Washington Nat. of the Rep. Chi.	.197	202		8
West Side Nat. Bank of Woodlawn	.160	....		....
Westwood National [new]	.112	120		6
Wilson Yards National	.183	188		16
Woodlawn Pk. Nat. [new]	.250	260		10
Wrightwood National	.150	160		....
Ziegler National	.135	....		6

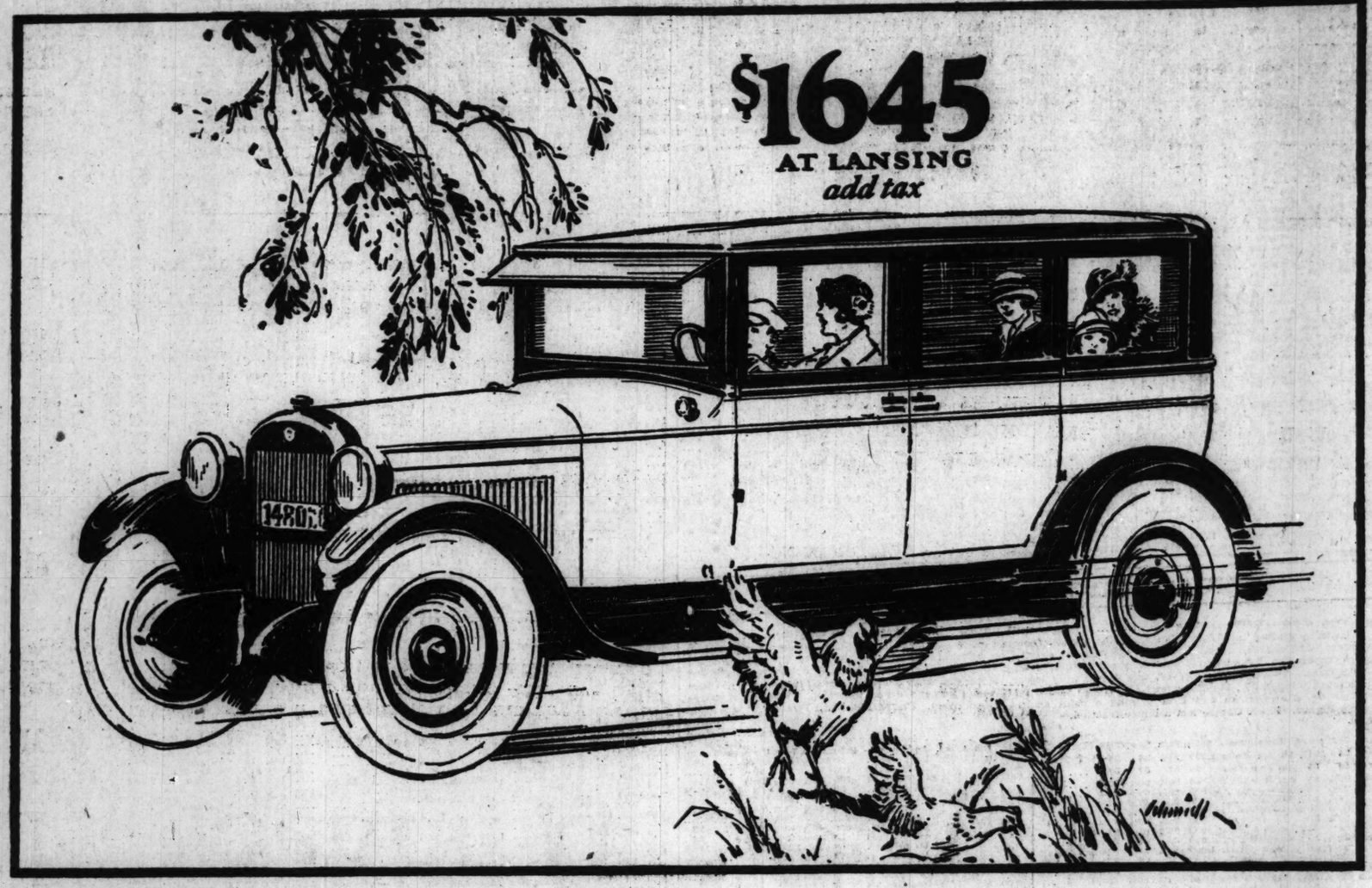
NEW YORK STOCK TRANSACTIONS

Saturday, June 28, 1925.

Day's sales.....719,900 Year ago.....511,600 Total, 1925.....202,868,100 Previous year....114,556,900

Div. rd. per share.	Bid.	Asked.	Description—	Sales.	High.	Low.	Close.	Close. chge.	Net June28. 1924
$.....	14½	15	Adv Rumely	500	15	15	15	+ 1	8½
.30	17¼	11⅝	Ahumada Ld.	300	11⅝	11⅝	11⅝	+ ⅛	....
....	14⅜	15	Ajax Rubber	3,000	15¼	14⅜	15	+ ⅝	....
6.00	91	91½	Allied Chem..	200	91⅝	91½	91¼	— ⅜	73⅜
....	18½	19¼	Am Agr Chem	1,900	19¼	18½	18¾	....	8
....	51⅝	52¼	Do pfd	1,900	52¼	51	52	+ 1⅛	25½
....	36⅛	36¼	Am Beet S pf	100	87⅞	87⅞	87⅞	....	....
5.00	197½	198	Am Bosch	3,200	36⅜	35¾	36¼	+ ⅛	31½
6.00	100	100⅝	Am Can	39,000	200	192½	198	+ 8	131⅝
2.00	23⅜	24	Am Car & Fdy	500	100¼	98⅝	100	— ⅝	....
....	54	55	Am Chain A.	200	23⅜	23⅜	23⅜	....	....
....	52½	53½	Am Chicle	1,200	55	53	54½	+ 2½	19½
....	107	110	Do ctfs	100	53	53	53	....	....
....	42	42¼	Do pfd	400	108⅜	107	108⅜	....	....
....	70⅜	71	Am For Pow	2,300	43⅜	42	43	⅜	....
7.00	110¼	110⅞	Am H & L pfd	100	71⅜	71⅜	71⅜	....	55⅛
7.00	70	71	Am Ice Secur	200	110⅜	110½	110⅝	+ ⅜	90½
8.00	113	113⅜	Am Linsd O pf	200	70⅝	70⅜	70⅜	....	....
....	37	38	Am Locom.	900	113⅜	113	113½	+ ⅛	74⅜
6.00	104⅜	105	Am Saf Raz.	600	58	57⅜	58	+ ⅛	55
3.00	38⅜	39	Am Smelting.	7,700	105¼	104½	104½	+ ⅜	64⅛
....	64	64½	Am Stl Fdries	700	38⅞	38⅜	38½	+ ⅛	35⅝
7.00	96⅛	97½	Am Sugar	200	64	64	64	— ⅛	44¼
9.00	141¼	141⅝	Am Tel & Tel	600	141¼	141⅛	141⅜	....	⅛ 121¾
7.00	95¼	96¼	Am Tob	500	96	95⅝	95⅝	....	⅜ ....
7.00	94⅜	95	Do B	500	95¼	94⅝	94½	+ ⅜	....
1.20	63	63⅜	Am W Wks.	800	63⅜	63	63⅜	— ⅜	84
6.00	107½	108	Do 6%	100	108	107½	108	....	....
....	36	36⅛	Am Woolen	100	36⅜	36⅜	36½	+ ⅛	72⅜
3.00	38⅜	39	Am Writ P pf	100	3⅜	3⅜	3⅜	....	....
2.00	23⅜	23¼	Anaconda	600	38⅝	38¼	38⅜	+ ⅛	31
7.00	96	96½	Armour D pfd	200	96¾	96¼	96¼	....	....
2.50	51⅛	52	Armour of Del	200	30¼	30¼	30¼	....	....
2.00	38	38½	Artloom C	100	52⅝	52	52	— ⅜	....
7.00	118¼	118⅝	Associated Oil	400	38⅝	38	38	— ⅛	20¼
5.00	94½	95	Atchison	200	118¾	117⅝	118¾	....	103⅜
....	94	95	Do pfd	200	94⅝	94⅜	94⅝	+ ⅛	90⅛
....	4⅛	4⅜	Atlan B & A	300	4⅜	4⅛	4⅜	+ ⅛	....
....	52½	53	Atl G & W I	400	53⅝	52½	53⅛	+ ⅛	16⅝
....	51¼	51½	Do pfd	600	51⅝	51	51½	....	....
....	11¼	11⅜	Atlas Truck	200	11⅜	11⅛	11⅜	+ ⅛	....
7.00	111⅝	112	Bald Loco	2,400	112⅜	111⅛	112	+ ⅛	114⅜
5.00	76¼	76⅝	Balt & Ohio	200	78⅜	76⅝	78⅜	— ⅜	58¼
....	24½	24⅞	Barnsdall A	900	25	24¾	25	+ ⅛	21
2.40	67½	68½	Beechnut Pk	100	67⅜	67⅜	67⅜	— ⅝	....
....	39½	39⅝	Beth Steel	1,900	39¼	38¾	39¼	+ ⅛	45⅝
....	1⅜	1⅝	Boone W	300	1⅝	1⅝	1⅝	+ ⅛	24
....	4	4½	Booth Fish	300	4⅜	4⅛	4⅜	....	....
....	7¾	8½	Br E Stl 2 pf	100	7¾	7¾	7¾	....	....
3.50	41	41½	Briggs Mfg	300	41¾	41	41	— ⅛	....
....	51⅝	51⅞	Brk Mun Tr.	2,300	51⅝	51⅜	51¾	+ ⅜	22
4.00	88⅝	88¾	Brk Un Gas	100	88¾	88¾	88¾	....	67¾
3.00	24½	24½	Bruns B Col	500	24⅜	24	24¼	....	....
10.00	100	101½	Burns Bros A	200	100¼	100¼	100¼	+ ¼	109¼
2.00	23⅝	24⅛	Do B	600	23¾	23½	23	....	25
....	18¼	18½	Bush Term	100	18⅛	18⅛	18¼	+ ⅛	....
....	5¼	5½	Butte C & Z	100	5⅛	5⅛	5⅛	....	....
1.00	12	12⅜	Butte & Sup	200	12¼	12¼	12¼	....	15⅝
....	⅞	1	Caddo Oil	700	1	1	1	....	....
1.75	28⅞	29	Cal Petrol	3,100	29	28¾	29	+ ⅜	22
....	2⅝	2⅞	Cal Lead & Z	100	2⅝	2⅝	2⅝	....	....
2.00	48	49	†Cal & Ariz.	1,200	48¼	48	48	....	34⅛
10.00	144⅝	145	Canad Pacific	2,200	145¼	144½	144½	+ ½	148¼
....	17½	17⅝	Cen Leather	500	17⅜	17⅜	17⅜	+ ⅛	12⅝
....	58½	59	Do pfd	100	109⅜	109⅜	109⅜	— ⅜	46
4.00	51¼	52	Cerro de Pas	300	51⅜	51⅛	51¼	— ⅜	47⅛
....	14⅜	15	Mex Seaboard	300	15	14⅜	15	....	....
1.00	8⅝	8¾	Miami Copper	200	8¼	8⅜	8¾	+ ⅛	20¼
....	1⅝	1¾	Mid States Oil	500	1¾	1¾	1¾	....	31¼
....	38	38⅜	Mid Cont Pet.	2,500	33¾	33¾	33⅝	+ ⅛	27
....	35	39	MSP&SSM	300	39	39	39	....	....
....	31⅝	31⅞	M K & T	1,100	32	31⅜	31⅝	— ⅛	14⅜
5.00	81½	82	Do pfd	100	82	82	82	+ ¼	41
....	32¼	32⅜	Missouri Pac.	200	32¼	32⅛	32⅛	— ⅛	16¼
....	76¾	77¼	Do pfd	300	77⅜	76⅞	77⅜	+ ⅛	45⅜
4.00	85⅝	86	Mont Power	2,300	81¼	82½	82½	+ ¼	65⅝
....	52⅛	52⅜	Mont Ward	1,200	53	52¼	52½	— ⅛	39
3.00	32¾	33	Moon Motor	300	32¾	32⅜	32¾	+ ⅛	....
.75	7	7⅛	Mother Lode	600	7¼	7	7	— ¼	7
1.60	26⅞	27	Motor Wheel	8,000	27	26⅝	27	+ ⅛	....
2.40	34	35	Murray Body	900	34½	34⅛	34⅜	....	28
7.00	438	442½	†Nash Motors	200	439	438	439	+ 2¼	106¼
3.00	70	70¼	Nat Biscuit	500	70⅝	70¼	70½	+ ¼	56⅜
4.00	69¾	72	Nat Clk & St	100	69¾	69¾	69¾	+ ¼	50⅜
3.00	54⅜	55¼	Nat Dairy Pr	500	55⅛	54	55	....	33
....	34	34⅜	Nat Dist	500	34⅜	34¼	34¼	— ⅛	....
....	65½	66	Do pfd	100	65¾	65½	65⅝	— 1⅛	....
7.00	92	95	NN&HG&E pfd.	100	9⅝	9⅝	9⅝	....	....
2.00	44½	45	N Y Canners.	200	45¼	45	45¼	+ ⅛	....
7.00	114⅜	115	N Y Central	800	115¼	114⅝	115	....	105¼
6.00	91½	92	NYC&StL pfd.	100	91¾	91¾	91¾	....	87½
7.00	101½	102	N Y Steam pf	100	101¾	101¾	101¾	....	93
....	31½	31⅝	NYNH&H	600	32	31⅝	31⅝	....	24⅜
7.00	127½	128	Norf & West.	100	128¼	128¼	128¼	....	118⅜
3.40	48¾	48¾	North Amer.	1,900	48¾	48¼	48¾	....	48½
5.00	68¾	68¾	North Pac.	7,100	68⅜	67½	68¼	+ ½	59⅜
....	46	46⅛	Oppen Collins.	100	46	46	46	— ⅛	....
1.80	26¼	27⅜	Orpheum	100	27	27	27	....	19
....	13⅜	13½	Otis Steel	300	13⅞	13⅜	13⅜	+ ⅛	8¼
....	73	73⅜	Do pfd	800	74¾	74¼	74¾	+ ⅜	50⅜
3.00	48	48¼	Owens Bot Mfg	800	48⅝	48	48	— ⅜	42⅜
8.00	114¼	115½	Pacific Gas	200	115	114⅝	115	+ ⅜	....
3.00	57¼	57⅞	Pacific Oil	3,600	58	57⅜	57⅝	....	48
1.20	30⅜	30⅞	†Packard M	15,800	31⅛	30⅝	30⅝	— ⅛	....
7.00	110⅝	111	Do pfd	100	110¾	110⅜	110⅝	....	....
1.40	22	22¼	††Paige-Det M	300	22¼	22	22	— ⅛	....
6.00	78⅜	79⅜	Pan-A P & T.	900	81	78	79	....	52⅜
6.00	78⅝	79¼	Par class B.	8,000	80¼	78⅜	....	— ⅜	51⅛
3.00	140¼	140⅝	Woolworth	2,800	141⅝	140¼	140¼	+ ¼	112
6.00	67	68	Do pfd B.	100	67	67	67	....	....
....	41	41¼	Penn R R.	1,500	47	46⅜	47	....	44⅛
....	1¼	1⅜	Penn S B Corp.	4,800	1⅜	1⅜	1⅜	+ ⅛	25
....	11⅛	11⅝	Peo Gas rts.	300	14⅜	12⅝	13⅝	— 1⅜	9
4.00	60⅜	60⅝	Phila Co.	3,000	61⅜	60⅝	60⅝	— ⅛	45⅛
....	39½	40	Phil-Rdg Coal	100	39½	39½	39½	....	49
.50	16⅜	17⅛	Phillip Morris	800	17⅛	17	17	....	15⅜
2.00	44⅝	45⅜	Phillips Petrol	2,400	45¼	44¼	45¼	+ ⅛	34⅜
....	32¼	32½	Pierce-Arrow	16,500	33⅝	31⅞	32¾	— ⅛	9
....	80	80⅜	Do pfd	2,300	81⅝	79¼	80	....	24

Div. pd. per share.	Bid.	Asked.	Description—	Sales.	High.	Low.	Close.	Close. chge.	Net June28. 1924
7.00	113½	113	Do 7% pf..	300	113	113⅛	113	— ⅜	94¼
6.00	165	171	Gen Ry Sig	200	170½	170	170	....	....
2.00	57⅜	57⅝	Gen Pet	6,000	57½	57¼	57⅜	+ ⅛	39½
....	56	57	Gimbel Bros	100	56¼	56¼	56¼	— ⅛	52¾
....	20	20½	Glid Varnish	700	20¼	20	20	— ¼	....
....	52½	52⅝	Goodrich	2,800	53½	52⅜	52⅝	+ ⅛	....
7.00	103⅜	104	Goodyear pfd.	2,900	104⅛	103	104¼	+ 1⅛	46⅜
....	14	14½	Grasby	100	14¼	14¼	14¼	....	14⅜
5.00	69¼	69⅝	Gt North pfd.	3,400	69⅝	68¼	69¼	+ 1⅛	61
2.00	27⅝	28	Gt North Ore.	1,600	28⅛	28	28¼	+ ⅜	27⅛
8.00	106½	107	Gt W Sugar	200	107½	106½	106¾	— 1	86
7.00	114	115	Do pfd	100	114⅝	114⅝	114⅝	....	....
5.00	81	81⅝	Gulf State Stl.	4,800	85¼	81	85	....	70
7.00	50	53	Hanna 1st pfd	100	51	51	51	— ¼	....
6.00	179	180	Hav Elec	2,500	181	177	179⅜	— ⅜	....
2.50	28½	29	Hartman	100	28¾	28¾	28¾	+ ⅛	22
3.00	37⅞	38	Hayes Wheel	200	38	37⅝	38	....	33¼
7.50	101½	103	Do pfd	100	102	102	102	....	....
4.00	46	47	Hoe & Co.	100	46¾	46¼	46¾	....	17⅜
6.00	43⅝	44	Homestake	100	44	44	44	....	37
3.00	37	37½	Household Pro	100	37¾	37½	37¾	....	27
....	74⅝	75	Houston Oil	100	75¾	75⅜	75¾	+ ⅜	69
3.00	64⅛	32⅜	Hud Man R R.	900	32½	32¼	32½	....	....
4.00	64¾	64¾	Hudson Motor	10,000	65	63¼	64½	+ 1	23⅜
1.00	19½	19	Hupp Motors	2,200	19½	19⅛	19⅜	— ⅛	14⅛
7.00	112⅝	113½	Ill Cent	100	113⅜	113½	113¾	....	106⅞
1.00	38	38⅜	Ind O & Gas	6,300	38½	37⅝	38	+ ⅛	....
....	....	....	Do rts	600	⅜	⅜	⅜	....	....
2.50	39½	40½	Inland Steel	100	....	....	....	....	60⅝
....	26⅞	27	Int Rap Tran	200	26¾	26¼	26¾	....	25⅛
....	12¼	12⅜	Int Agr Corp	100	12	12	12	....	⅜ ....
4.00	92	92½	Int Cement	200	62⅜	62¼	62¼	....	43⅜
....	2⅝	3	Do rts	700	3	2⅝	2⅝	....	2
2.00	44¾	44⅜	Int Comb Eng	6,200	44¾	44	44¾	+ ⅛	39
5.00	106½	107	Int Harv	400	107	106¼	107	....	89
....	....	....	Int Mer Mar	300	8¼	8⅛	8⅛	+ ⅛	8
....	32½	32⅝	Do pfd	2,500	32⅝	32⅜	32⅜	....	30⅜
....	29¾	29½	Int Nickel	1,900	30	29¾	29¾	+ ⅛	15⅜
....	67⅛	67¾	Int Paper	1,100	68	67¾	67¾	+ ⅛	40⅜
....	67⅜	67⅝	Int Rys C Am	500	24¼	24	24	....	9
6.00	116¼	116½	Int Tel & Tel	300	117	116⅛	116¼	....	74⅜
3.00	42¾	43⅛	Jordan M Car	1,800	43¾	41	43¾	+ 2¼	20
....	32	32	K C So	400	31⅝	31	31⅝	+ ⅛	19⅜
....	30⅝	31	Kayser J	600	30⅝	30⅜	30⅝	....	....
1.00	19¼	19½	Kelly Springf.	2,400	19¾	19⅜	19⅜	— ⅛	10
3.00	50¾	50⅜	Kenn Copper	900	50½	50¼	50¼	+ ⅛	40⅜
....	2¾	2⅝	Keystone Tire	700	2⅝	2⅝	2⅝	....	....
....	16	15⅞	Lee Rub & Tel	4,100	16½	15⅝	16¼	+ ⅛	9
3.50	80⅝	81	Lehigh Valley	200	81	80¼	80¾	+ ⅛	47⅜
3.00	61½	62	Lig & My B.	200	61½	61¼	61½	....	45⅜
3.00	28⅜	28⅜	Loews Inc	200	28⅜	28⅜	28⅜	+ ⅛	15⅛
....	17⅞	18	Lo Cl Candy	100	17⅞	17⅞	17⅞	....	....
....	18⅛	18¼	La Oil	900	18¼	18	18¼	+ ⅛	....
2.00	33½	34	Ludlum Steel	300	34	33⅝	33⅝	....	12¼
6.00	173¾	178¾	Mack Truck	12,100	180	178	178¾	....	88⅜
4.00	40¾	41	Magma Cop.	100	40¾	40¾	40¾	....	27⅜
1.00	25	25¼	Mam Rock.	1,200	25¾	25	25¼	— ⅛	15
4.00	52½	52⅝	Manh El Sup	300	52¾	52¼	52¼	....	41¾
4.00	43	44	Man El gtd m	100	43¾	43¼	43½	....	....
2.50	42¾	43	Manila Elec.	300	46	45¼	45¾	....	40⅛
....	27	27⅜	Marmon	500	27½	27	27¼	+ ⅛	28¼
....	9¼	10	Mkt St Ry	100	10	10	10	....	....
....	55	55½	Do pr pfd.	900	57	55	55	+ ¼	....
3.00	44¼	44½	Mariand Oil	3,400	44¾	43¾	44¼	....	30½
1.00	22¼	22⅝	Martin Rock.	1,200	23⅜	22¾	23⅛	....	....
4.00	29½	29⅝	Martin-Park.	300	29¾	29¼	29¼	— ⅛	....
....	82½	83⅜	Math Alkali	400	83⅝	83¼	83⅜	....	52½
....	117⅛	118	Max M A ctfs	200	117⅞	117⅜	117⅝	+ ⅛	88⅛
....	115¼	118⅞	Do B ctfs	1,400	119	118¼	118¾	....	....
7.00	107	110	McCrory Stl pf	100	108	108	108	....	....
7.00	104	106	Met Edis pfd.	100	106	105½	106	+ ⅛	100⅜
....	14⅝	15	Mex Seaboard	300	15	14⅜	14⅝	....	....
1.00	8⅝	8¾	Miami Copper	200	8¼	8⅜	8¾	+ ⅛	20¼
....	1⅝	1¾	Mid States Oil	500	1¾	1¾	1¾	....	31¼
....	38	38⅜	Mid Cont Pet.	2,500



Chicago is buying the new REO *Series* "G" *Sedan* because--

1 It is 120-inch wheelbase.

Most motorists want a five-passenger car; and they have learned—many of them from costly experience—that five full-sized people can't ride comfortably in a car of less than 120-inch wheelbase.

So they're buying this new Reo for leg-room—for *Comfort*.

2 It has four doors.

Many motor-car buyers have bought two-door closed cars—once. They seldom repeat the mistake.

So they're buying this new Reo for *Convenience* in getting in and out.

3 Its price is only $1645.

Other cars selling at this price are either mounted on short wheelbase chassis—112 to 115 inches—or else they have only two doors.

So they're buying this new Reo because of *Price*—they are getting 120-inch wheelbase leg-room and four-door convenience at the price of a "coach" or a *small* sedan.

4 It is mounted on the Reo T-6 Chassis.

So, along with everything else, they're buying dependable, economical, and satisfying mechanical *Performance*.

5 It is good to look at.

The attractiveness of its lines is accentuated by the two-tone color scheme; and the buyer has three color combinations to choose from—at no additional cost.

THESE are some of the reasons why Chicago, in June, has bought more than twice as many Reos as in the corresponding month of 1924.

City Sales and Service Stations

REO MOTOR CAR COMPANY OF CHICAGO, INC.
2412 Michigan Avenue—Telephone Calumet 6050

MAIN SERVICE STATION, 25th and Indiana Ave.—Telephone Calumet 6050

UPTOWN BRANCH, 5710 Broadway, Phone Ardmore 1200
LOGAN SQUARE BRANCH, 2515 Milwaukee Ave., Phone Albany 6020

AUBURN PARK MOTOR SALES, 7215 South Halsted Street, Phone Vincennes 0227
REO EVANSTON CO., 1101 Chicago Avenue, Phone Evanston 6194
TUMMEL-STEELE MOTOR, 4531 W. Washington Blvd., Phone Austin 1241 and Oak Park 1122
GERWIG-HENDRICK MOTOR SALES COMPANY, 6127 Cottage Grove Avenue, Phone Midway 2200
J. REHN MOTOR SALES, 1120 S. Michigan Ave., Phone Pullman 2060
WARPECK MOTOR SALES CO., 454 W. 22nd Street, Phone Lawndale 3842
C. HOLLENBECK MOTOR SALES CO., 6244 South Western Avenue, Phone Republic 9200
FINE-THOMAS MOTOR SALES, 648 Irving Park Boulevard, Phone Keystone 9700
E. KULLBERGER, 4826 Henry Leland Avenue, Phone Hyde Park 4321
N. J. SCHMIDT, 2727 Southport Avenue, Phone Wellington 1242
WEST SUBURBAN MOTOR SALES, 1133 Chicago Ave., Oak Park, Ill., Phone Oak Park 9232

Dealers Outside of Chicago

Argo, Ill., C. O. Verner
Aurora, Ill., The Reo Garage Co., Inc.
Attica, Ind., Jacobson & Johnson
Beecher, Ill., Henry Wehmhoefer
Belvidere, Ill., Reo Belvidere Co.
Champaign, Ill., T. D. Parkhill
Danville, Ill., J. W. Sink & Son
DeKalb, Ill., E. T. Bentley
Des Plaines, Ill., Kohlhaas & Nagel
Dixon, Ill., Frank W. Hoyle
Elgin, Ill., Orlo E. Salisbury
Freeport, Ill., Nuecke Bros.
Gary, Ind., Kirk Bros. Garage
Guthrie, Ill., C. O. Brotherton
Hammond, Ind., Reo Sales Co.
Harvey, Ill., James A. Bates
Joliet, Ill., Reo Joliet Sales & Service Co.
Kankakee, Ill., Arthur E. Gray
La Salle, Ill., Reo La Salle Sales Co.
Mattoon, Ill., Mattoon Implement & Hdw. Co.
Michigan City, Ind., A. C. Reicher
Morris, Ill., M. S. Hogg
Ottawa, Ill., Butterfield & Son
Paxton, Ill., G. L. Harsch
Rockford, Ill., Reo Rockford Auto Co.
Somonauk, Ill., Common Sail Motor Co.
Sterling, Ill., C. F. Westphal
Tenica, Ill., W. H. Kaye
Watseka, Ill., Dixie Highway Garage
Wauhegan, Ill., Sheridan Road Garage
Woodstock, Ill., A. J. Duffield

Reo Motor Car Prices

Balloon Tires Standard Equipment

New Series G Sedan	$1645
20th Anniversary Special Sedan	1595
Gold Standard Sedan	2085
Gold Standard Coupe	1975
Brougham	2235
Special Touring	1595
Roadster	1765

All mounted on the distinctive Reo double framed chassis, and powered with the famous Reo 50 h. p. 6 cylinder engine.

All prices f. o. b. Lansing, plus tax

Chicago Sunday Tribune.
THE WORLD'S GREATEST NEWSPAPER
PART SIX. JUNE 28, 1925.
Woman's Section

THE SPORTING EDITION OF OUR SUMMER WARDROBE

by Corinne Lowe

NEW YORK.—(Special Correspondence.) — Sports clothes are like a jealous disposition. They don't need any provocation—least of all, sports themselves. How different in mother's and grandmother's day! For example, a young woman of the seventies who wanted to wear the sports costume of that period—the fitted jersey drawn over a skirt with an acute bustle and a hat tilted forward by the waterfall underneath—had to have the excuse of some such violent exertion as croquet or archery.

Well, undoubtedly we are now all free souls so far as sports clothes are concerned, and it all depends upon one's individual income to say how we shall take advantage of our freedom. It is comforting to know, too, that if we haven't much money we can get by with little expenditure. We can do this by investing in several white skirts, some sweaters, and sports blouses.

The fact that the white skirt has attained a vogue never before so pronounced renders the question of sports clothes less complex than heretofore. Every woman should have at least two white skirts this summer—one of silk or crêpe and one of the heavier fabrics, such as homespun or flannel. Top this by a sweater in some color and round it off with brogues and a sports hat of either felt or bangkok, and no country club in America need intimidate you. You are ready for your spin, or your cup of tea or your latest conquest. Why, you are ready even for sport itself!

The skirts of this season are almost inveterately plaited, and the only question to settle is the particular form of this embellishment. This question is, of course, somewhat affected by the choice of material. For example, the famous inverted plait down the center front of the skirt which Chanel wished upon us is more especially adapted to flannel and the heavier materials than it is to silk and crêpe. On the other hand, the all around knife plaiting that is so charming in the crêpe model—especially when the crêpe is bordered—is logically less suited to the heavier fabrics.

There are, however, some systems of plaiting which are equally friendly to both heavy and light materials. To this ilk belong both the front box-plaiting contrasted with plain back now so much favored and also the front groups of plaits which are stitched down at the top and released in time to give the proper flare at the hem. Also indigenous to both skirt soils are the various panels and groups of fine plaits which vary the plaiting program.

Some of these skirts are straight and some are wrap-around. Also it is interesting to know that quite a few of them allow for variations in girth by introducing an adjustable skirt band that is shifted by the conventional buttons.

But, though the white skirt is much sponsored this summer, you don't need to do violence to any prejudice of yours against this tone. It is entirely permissible to pass the snow-line and get into gray, beige, or one of the real tints. Both of the neutral shades mentioned are now popular, and if completed by harmonizing sweater—say, a deeper tone of gray to consort with your light gray skirt or a brown sweater for wear with a beige skirt—the costume lacks nothing I can think of.

If you want to get away from neutrality, both the pastel and high tints are offered. Also, many bordered effects in both silks and the heavy fabrics. And we see more than a little of checks and shepherd's plaids.

It is the last named alternative that we present today in the sketch at the left. This young woman has just made a drive—for powder blue. That is the tint selected for her balbriggan sweater with its novel corded border and its bright colored scarf knotted about the neck. That tone prevails, too, in her flannel skirt, for its white background is traversed by pin lines of the prevalent blue. Observe the line of this skirt, for it is most original. By means of stitching a front panel effect is achieved, but this alleged panel is in reality nothing more radical than the familiar inverted plaits, here opening to show a glimpse of plain white flannel. The unpatterned fabric also appears in the pockets that create an illusion of a yoke.

As to the sweater which one wears on the links—if any—it may be either the slip-on type illustrated here or the ubiquitous golf jacket buttoning down the front. This latter garment appears in many guises and weaves. The striped knitted ones in gay tints are stunning, and if you top a white flannel or homespun skirt with a sweater like this you are sure to play at fashion par. The balbriggan "shirt" of Chanel inspiration is another frequent apparition of the links and looks exceedingly jaunty in connection with a crêpe skirt. Indeed, this "song of the shirt" that Chanel wrote for us some time back is chanted quite as enthusiastically as ever.

And, of course, the turtle neck! I must say that to write about playing golf in this garment at the present time fills me with the same emotion that might overpower a man at the equator compelled to wear wrist warmers. Yet if the links you expect to attack are in the mountains you may be able to contemplate the turtle neck calmly. At all events, we show it second from the right in a red cobweb yarn mixed with rayon and topping a plaited white crêpe de chine skirt.

Aside from the sweater, one may choose a sleeveless jacket. These are often made of flannel matching the skirt, and they are an infinitely more appealing hot weather companion than the sweater itself.

When we come to the domain of those sports clothes which are intended not so much for sports as to contribute a sports atmosphere, we encounter first of all the two piece model. Constructed of all possible materials, the most decorative and cool are undoubtedly of crêpe de chine. The jumper keeps on jumping to new manners all the time. Just at present the original Chanel jumper, although seen constantly, has yielded in smartness and certainly in exclusiveness to the top section which is box plaited under a pronounced yoke and which completes its idea by a skirt which is box plaited only in front. These crêpe two piece costumes are sometimes in white, but they are most effective in some one of the prevalent colors. Salmon pink is a fashionable color for such sports costumes, and blue in all its phases was never more esteemed.

Box plaits have scored a tremendous success in those crêpe frocks one wears to watch—rather than participate in the sport, and some new French models show an exceedingly long waist abetted by a flounce laid entirely in these haunting box plaits. Speaking in general, plaits are the most honored citizen of the sports wardrobe, and they are employed time and again in connection with the fashionable yoke effects.

Second from the left we show one of those "watch the sport" costumes which are made of crêpe de chine. It retains the tunic idea—as do so many other present day sports frocks—and it retains most decidedly the theory that, be it ever so humble, there's nothing like a plait. Fine pin tucks traverse the corsage horizontally in an argument with the vertical tucks of the tunic flounce. More tucks are added to the sleeves puffed out above the elbow. This model selects lettuce green for its color expression, but any of the other tones will serve just as well.

Sports coats are so varied in character that one can do little by way of a summary save to say they all follow more or less the tailored simplicity for which this season is so distinguished. White fabrics are much to the fore and embrace all the familiar fabrics, such as flannel, kasha, camel's hair twill, homespun, novelty worsteds, and what not. The coat which we sketch on the page is an imported kasha contrasting bands of plain red with a figured surface. This printed section is remarkable for one thing. It shows the drift toward the futuristic design that is so marked just at present.

At the last we show a new bathing suit—just a drop in the bucket of present day surf fashions. It is of Chinese blue damask trimmed with harmonizing foulard repeated in the cap. Although here invisible, there is a cape associated with this costume which is made of matching and, of course, rubberized foulard.

In sports clothes it is always a question of "watch your step," for upon the proper selection of footwear depends much of the success of the sports costume. For golf and for tennis we wear the regular brogues. The more passive types of sports clothes are rounded off with either one strap pumps or modernized oxfords in white or else in a combination of white and color. These latter models usually have the sensible square colonial heel, which, by the way, is often the sole means of differentiating sports shoes from the more formal models.

[Copyright: 1925: By The Chicago Tribune.]



A checked flannel skirt in powder blue and white topped by a slip-on sweater of powder blue balbriggan—clad in this costume you are sure of playing at fashion par. Next, a charming little frock for observing the sports is found in a lettuce green crepe de chine developed into a plaited tunic affair. In the center, a tennis frock of white linen, and, fourth, a coat of kasha contrasting bands of plain red with a futuristic print in the same tune. Last, a bathing costume of Chinese blue damask trimmed with rubberized foulard.



ANOTHER VIEW OF TODAY'S FIGURES.

STRAUS & SCHRAM

ESTABLISHED 1882

665-667 W. Madison St. — Near Union Street—1 Block East of Halsted. Open Monday, Wednesday and Saturday Evenings Until 9 o'Clock.

3145-3147 Lincoln Ave. — ½ Block South of Belmont Ave., Opposite Lincoln Theater. Open Thursday and Saturday Evenings Till 9:30 o'Clock. Formerly Royal Furniture & Carpet Co.

834-836-838 W. 63rd St. — Northwest Corner Green Street—1 Block West of Halsted. Open Tuesday, Thursday and Saturday Evenings Till 10



June Brides
June Brides of Today and Past Years, Visit our Completely Furnished Cottages.

2-Inch Post Walnut Finish Bed, Spring and Mattress
Full size, 2-inch post, walnut finish Steel Bed with stamped steel panels in cane effect; all steel spring; cotton and wood wool combination mattress. Entire 3-piece outfit..... **$29.95**
$1.00 Down, $3.00 Monthly



Kroehler Coxwell Chair
Luxuriously soft and comfortable—the ideal lounging chair. Full spring construction. Best velour upholstering in every desirable shade. A KROEHLER product at a special price..... **$36.90**
$1.00 Down, $3.00 Monthly



Full line of Kroehler and Herz Da-Beds

New Model Windsor Double Da-Bed
A couch by day, a full size bed at night. One-half of the bed lifts over the other. No scraping floors. No tugging. No pulling. All steel; walnut finish. Complete, with all cotton mattress, cretonne covered, with flounce..... **$27.95**
$1.00 Down; $3.00 Monthly

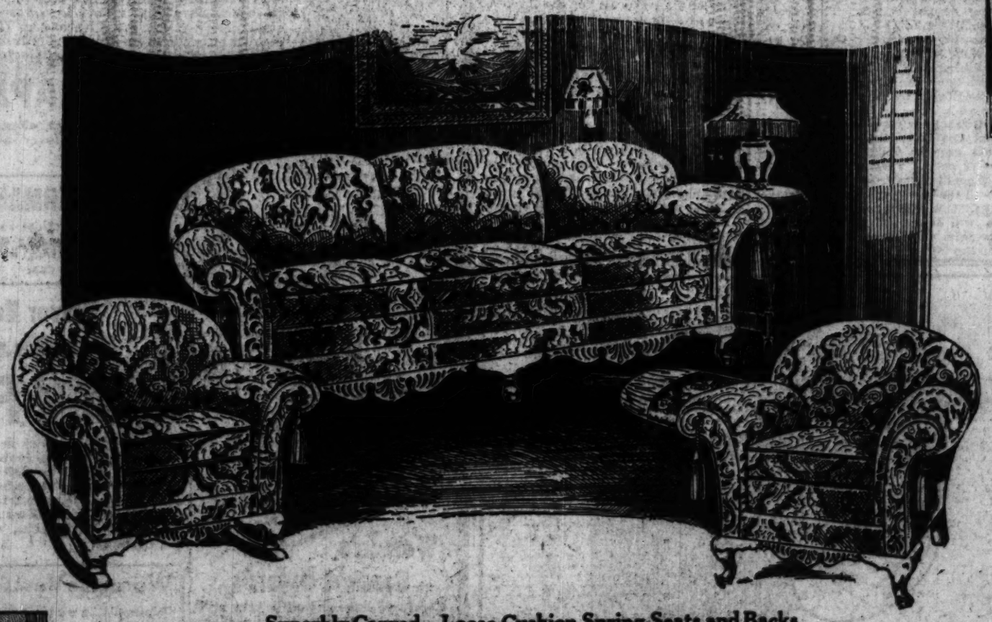


Mahogany or Walnut Finish End Table
Sturdily constructed, well designed end table in mahogany or walnut finish. Beveled top gracefully turned legs. Expertly finished; $4.50 value. Extra special at..... **$2.95**

Out-of-town folks order by mail direct or send for big free catalog.



3-Piece Walnut Bedroom Suite
One of our outstanding values—a bedroom suite you will be proud to own. Made with genuine walnut tops and fronts—two-tone walnut finish throughout. Expert cabinet work; fine drawer construction. Genuine French plate mirror in dresser. A special purchase at a drastic reduction offered at an exceptionally sensational saving to you. While they last, entire 3 piece suite—full size Bow-End Bed, stately Dresser and Chiffonette, $119.00. **$119**
$10.00 Down, $8.00 Monthly.



Superbly Carved—Loose Cushion Spring Seats and Backs

Overstuffed Parlor Suite
A luxurious Queen Anne design, massive, carved, overstuffed Parlor Suite. Each piece has a spring seat, spring back and spring edge. Removable spring filled cushions—soft and luxuriously comfortable. The covering is in a very fine grade of velour, complete with silk cord and tassels. **Davenport, Club Arm Chair and Club Arm Rocker. Choice of any two pieces, $99.**
$10.00 Down, $8.00 Monthly **$99**



Walnut Finished Chifforette
Combines the utility of wardrobe with convenience of a dresser. Has French plate mirror. Built of selected hardwood, rich walnut finish. Special at..... **$29.95**
$1.00 Down; $3.00 Monthly



9x12 Ft. Fringed Seamless Wilton Velvet Rugs
Choice Persian Oriental pattern in the newest shades and guaranteed fast colors—seamless, Fringed Velvet Rugs. 9x12 foot size with fringed ends. Regular $51.00 value. Special at..... **$44.85**
$1.00 Down, $4.00 Monthly

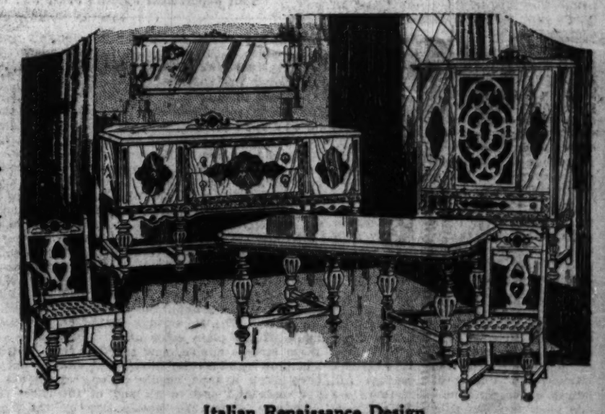
9x12 Ft. Genuine Plush Axminster Rugs
A Magnificent Persian Oriental Extra Weight Genuine Plush Axminster Rug at the lowest price in years for such quality. Special at..... **$49.60**
$8.00 Down, $4.00 Monthly

Full line of Anglo-Persian, Herat, Ispahan, Karnak, Worsted Wilton and other high grade Rugs. Also Congoleum Rugs and Yard Goods. Printed and Inlaid Linoleums and Carpets.

Weekly or Monthly Payments Arranged for Your Convenience



Walnut or Mahogany Finish Telephone Stand and Stool
The value sensation of this sale. Mahogany or walnut finish telephone stand and stool. Sturdily built. Shelf for telephone books. Stool slides into grooves under stand when not in use. $6.00 value. Extra special at **$2.95**



Italian Renaissance Design
Genuine Walnut Dining Suite
An Italian Renaissance design dining set that will grace your home, at a price that sets a record for value giving. Truly a simply sensational bargain. Each piece is made of genuine walnut veneer, with genuine burl walnut overlay in two-tone walnut effect. Finest construction throughout. Sold separately or as a suite. **Liberal terms arranged on any piece or entire suite.**

60-Inch Table	66-Inch Buffet	China Cabinet	5 Regular Chairs, 1 Arm Chair; set
$54.80	$69.90	$59.85	$63.75



French Plate Etched Mirror
Polychrome frame 12x40 inches with three panels of genuine French plate mirror, neatly etched. $9.50 value. Special at..... **$5.45**
$1.00 Down, $1.00 Monthly.

Sanitary Refrigerator
A clean, sanitary ice saving refrigerator with white enameled provision chamber. Perfect cooling and draining system. Extra special at **$14.85**
$1 Down, $1.50 Monthly.





Wrought Iron Lamp
The most beautiful lamp this price ever bought. Georgette silk shade in black, taupe or peach; wrought iron stand in polychrome finish. Complete with two pulls; $25.00 value..... **$17.95**
$1.00 Down, $2.00 Monthly.

Side Icing Refrigerator
One of the biggest values we have ever offered in a side icing refrigerator. With fine white enamel provision chamber. Thoroughly sanitary. Automatic trap locks. Saves ice. Extra special at only **$29.80**
$1 Down, $3 Monthly.



5-Piece Windsor Breakfast Set
Saddle seat chairs with decorated back panels. Table has two drop leaves, decorated to match. Special for drop-leaf table and four chairs. Terms arranged to suit.
Grey and blue or ivory and blue. Price..... **$34.20**
Solid oak, Italian grey and black finish; gold striped..... **$41.90**

Patterns by Clotilde

Reg. U. S. Pat.



2442—Girl's dress. Sizes 6, 8, 10, 12, and 14 years. Size 8 requires 1¾ yards of 40 inch material with ⅝ yard of 36 inch contrasting.

2363—Woman's and misses' dress. Sizes 16 years and 36, 38, 40, 42, and 44 inches bust measure. Size 36 requires 3 yards of 36 or 40 inch material with ⅝ yard of 36 inch contrasting.

2457—Woman's and misses' apron. Sizes small, medium, and large. The medium size requires 1⅞ yards of 36 inch material.

HOW TO USE THE PATTERNS

THE apron shown today, pattern No. 2457, is quite different in cut from the usual kind. And it may be made most attractive if one is inclined to put a little extra work on it. One of the pretty English cotton prints in any preferred color scheme will be nice, using one of the colors in a plain material for trimming.

This apron is cut with a front panel, a round yoke in three pieces, side front pieces, patch pockets, and tie strings. After the yoke is seamed on the shoulders, finish the upper and lower edges with pipings of the solid color. Set the side pieces on the panel with the piping, extending the piping the length of the panel. Around the bottom it may be finished with a piping, or allowance made for a two inch hem. The tops of the pockets should be finished with the piping, and the edges of the tie strings also.

Except for careful basting, an apron like this may be entirely made on the machine. The apron edges are turned in evenly; the piping folded through the center and basted in place, and then before stitching on the machine it will be wise to overcast the edges together on the wrong side. Stitch first close to the turned in edge, then put a second row in about one-quarter of an inch below.

Always have the ironing board set up and the iron in place so that pressing can be done easily. For even in making an apron the material should be perfectly smooth, and every piece ironed smooth before cutting or working.

Pattern No. 2442 is for a pretty little dress for girls. The back and front are each cut in one piece, and there are drop shoulders that make sleeves unnecessary unless one wishes full length ones. In that event there are one piece sections provided that may be attached to the drop shoulders and gathered into narrow wristbands at the lower edges. The dress is slashed in from the underarm seams and the lower edges gathered—tie strings set on at the sides are tied in bows with ends, over the gathered parts.

A dress of this kind is easily cut and made, and the design is suitable for any of the crêpes, voile, or challis. The dress is to be slipped on over the head, and a slash in the center front makes this possible. If one of the printed materials is used, it will be pretty to trim with a plain color—matching the most prominent color in the design.

If the dress is to be finished without the full length sleeves, there is a pattern of finishing bands for the drop shoulders. Use the plain material for the bands, also to bind the neck, and for the bands around the bottom of the skirt. The tie strings should be made of the plain color also. Make these strings double, sew together in a narrow seam on the wrong side, and then stick a tape needle in one of the ends and sew to an end of the opening. Then the needle can be pushed easily through to the opposite end, thus pulling the tie right side out with but little trouble. It will then be necessary to baste along the seam edge, using the needle point as you work to keep the seam well in place. Turn in one end of each string and blind stitch together.

Pattern No. 2363 is for one of those universally becoming one piece dresses. The dress opens the length of the front, and is buttoned together. The fronts are underfaced and rolled with the collar, forming revers; and there are drop shoulders, finished with shaped bands.

If long sleeves are preferred there are one piece sections that are left flowing at the wrists. This design is specially suitable for the lovely cotton or silk broadcloths; then for cool days there is nothing prettier than one of these dresses made in a plain or striped flannel. The heavier crêpes, such as Roshanara, would make a lovely dress.

Buttonhole scissors should be used to cut the buttonholes, and the size should first be tried on a separate piece of cloth. They must be exactly the same distance from the edge of the hem all the way down and cut straight across. One quarter inch in from the edge will be about right. Overcast them from the wrong side, and work from the right.

Order Blank for Clotilde Patterns

CLOTILDE, SUNDAY TRIBUNE, CHICAGO.

Inclosed find $..... Please send me the Clotilde patterns listed below:

Pattern Number. Size. Price.

Name..... Street.....

City..... State.....

HOW TO ORDER YOUR CLOTILDE PATTERNS.

Write your name and address plainly on dotted lines, giving number and size of each pattern you want. Inclose 10 cents in stamps or coin (coin preferred; wrap it carefully) for each number, and address your order to Clotilde, THE SUNDAY TRIBUNE, Chicago.

This department appears every day in the Daily Tribune.

Women the World Over

Dr. Louise Aldrich-Blake, recently elevated to the rank of Dame of the British Empire, is one of the few women to be a Fellow of the Royal Society of Medicine.

Dr. Mabel Elliott of the Woman's Medical College hospital, Philadelphia, has been selected as head of the Public Health department of the American hospital at Tokyo, Japan.

Mrs. William Goadby Loew, New York society woman, named master of fox hounds of the Harford Hounds of Maryland, is said to be the only woman master of hounds in the country.

Mrs. Nellie Ross, newly elected governor of Wyoming, has become a member of the Business and Professional Women's clubs of Cheyenne.



Gray —and resigned

"I LOVE you just as much, darling, even though your hair is getting gray." But don't believe him—or heed him. He's only trying to console you. Your proof will be his smile of surprised approval, after you've used Brownatone, the guaranteed, harmless vegetable preparation that tints gray, faded or bleached hair any shade! You can use it at home unaided. It does not fade or wash out! Further applications are necessary only to new hair growth. Two colors, shading from lightest blonde to black—50c and $1.50 at drug and toilet counters. Trial bottle mailed for 10c. The Kenton Pharmacal Co. 1817 Coppin Building, Covington, Ky.

GUARANTEED HARMLESS

BROWNATONE

THAT'S GRAY HAIR NOW GONE!

For salon or hair tinting, visit the Brownatone Shop, 1603 Stevens Bldg.

H'Ray, Fellers! Here's a Chance To See Sox Play the Champs!

By Sally Joy Brown

PARTY TIME COMES.

SCHOOL is out now, boys and girls, so the time for parties has come again. We're going to make a wonderful summer of it, with a glorious good time every week the vacation lasts—and a wonderful treat for the boys next week to start the summer going! We're going to see the White Sox and the World's Champion Washington team in action on July 10, a week from next Friday!

Just think what that game will be, boys, and I know you'll start right away to win an invitation! When Washington comes, it will be in the middle of a desperate fight to climb into first place and retain its honors of last year. Every game is important to it, and manager Harris, the youngest manager in big league baseball, will have his stars working at top speed to win.

And you know the White Sox, and how they battle—so we'll see some of the best baseball of the year when we see these two teams battle. Then, too, we'll see Walter Johnson, the great speed king who is still pitching wonderful baseball in his nineteenth season in the major leagues. So it's going to be a glorious day for the lucky hundred boys who'll be my guests!

And you can win invitations as easy as can be, boys! All you have to do is write me a letter, telling me why you want to see this game, and why you'll enjoy the party. Be sure to tell your name, your street address, and your age. Then from the letters, I'll pick the hundred boys whose letters show they'll enjoy the game most, and they'll be my lucky guests at the first party, a week from next Friday.

The only thing is, you must hurry—because I'll pick the winners next Thursday, and announce them in next Sunday's paper. So you have just today, tomorrow, Tuesday, and Wednesday to write your letters—and you'd better get busy right away—now, this very minute, if you can!

A word for the girls! This is a baseball party, and I don't think girls care much for that—so this party will be for boys alone. But I'm planning other parties for the weeks to come—and there'll be lots of good times in store for the girls as well.

Remember, boys—the party is on July 10, a week from next Friday, to see the White Sox play Washington, and you have today, tomorrow, Tuesday, and Wednesday to get your letters in! So get busy now, and be one of the lucky hundred to help me start the summer's parties!

Address your letters to Sally Joy Brown, THE CHICAGO TRIBUNE, Chicago.

ISN'T IT ODD?

By William Atherton Du Puy

ISN'T it odd that so inactive a creature as the garden slug should have found a way to fight in the war!

You have doubtless turned over a board lying in a damp place and seen this soft, watery, "sluggish" creature sleeping its life away in apparent inaction. If you examine it, you will find its body is always covered with an oozy dampness.

Whenever the Germans launched a gas attack during the war there was much activity among the allies to find out a way of meeting it. One of the most difficult tasks was that of detecting the presence of the gas. The delicate membranes of the lungs might be so injured that the soldier would die before he so much as knew that gas was present. The gas combined with the moisture of these membranes burned them out.

A call was sent to the scientists of the allied nations for ideas as to how to detect the presence of gas before it had done any harm. In the United States mine rescue crews had long taken canaries underground with them because these birds, more sensitive to gas than men, would collapse before the men were injured.

But Dr. Paul Bartsch of the National museum thought of garden slugs. He experimented with them. Were not their outer skins damp like the membranes of the lungs? Would not the gas burn them early?

There must be one part of mustard gas present to 4,000,000 parts of air to injure the human lungs. Dr. Bartsch arranged an experiment chamber with slugs inside it. He slowly put in mustard. When there was one part of it to 12,000,000 the slugs began to get uneasy. When there was one part of it to 8,000,000 they were in evident distress. When there was one part of it to 4,000,000—the point where soldiers would begin to be injured—the slugs were writhing in agony.

The water in the damp bodies of these slugs combined with the gas and burned just as it did in the lungs. The slugs grew uneasy in consequence. By watching slugs the early appearance of gas in the trenches could be detected. There were slugs everywhere in the north of France. The scientists gave the military the facts. The slug was thus given an opportunity to do its bit.

A FRIEND IN NEED

by Sally Joy Brown

I want to be the medium through which the friend in deed and the friend in need may be brought together. It may be you have some discarded article which has not outgrown its usefulness that will make some less fortunate one happy and you would gladly give if it you knew how to go about it. Write to me and I shall happy to be at service to you. Please write on one side of the paper.

When information is wanted by mail, a stamped, addressed envelop should accompany the request. Please do not send article to The Tribune but write for the address of the applicant and send direct

This department appears every day in the Daily Tribune.

Writes for a Friend.

"May I make a request for a little hunchback friend of mine? She is the sole support of her mother and her invalid sister, and one of the bravest, purest gold persons I have ever met. My request is a daybed for the invalid sister and a radio set for the three of them. No family would enjoy a radio more, I am sure, than these three women who have so few pleasures in life.

L. W."

You will find our "little hunchback friend," one of the most heroic of personalities, and truly glad for your help.

Piano to Give.

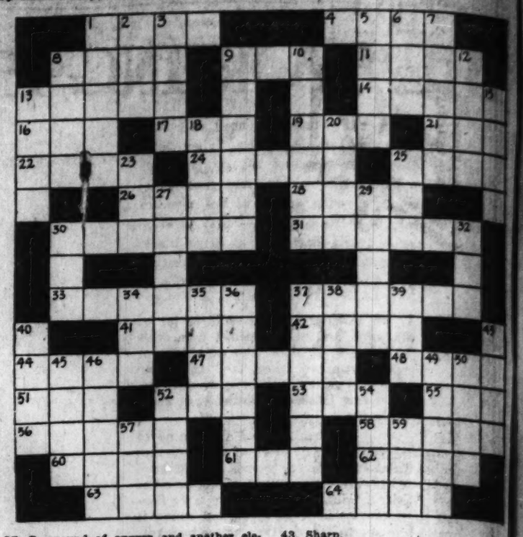
"I have a piano which I will gladly give to some family who can pay the cartage. It is a little out of tune, but with that exception is in good condition and well worth the trouble of calling. H. B."

There are so many families with children musically inclined who cannot have training because of lack of an instrument. If you are interested in this gift write in to us at once.

CROSSWORD PUZZLE

Center Cross Design with Words You Know Well. Bogey Time, 7 Minutes.

Puzzle by Kate Ferry, 221 West 69th Place, Chicago.



ACROSS.

1. Wear off by rubbing.
4. Notoriety.
8. Energy.
9. Dress material with corded surface.
11. A sloping way.
13. Shared by two or more.
14. Very light yellow.
16. Tavern.
17. Away from.
19. Kind of tree.
21. Name for river [Spanish].
22. Permits.
24. Verify accounts.
25. Beginner.
26. Musical instrument.
28. Entrance.
30. Bent.
31. Influenced.
33. Bribe money.
37. Venomous substance.
41. Compensation.
42. Strategem.
44. Leave out.
47. Volume of maps.
48. Undulation.
51. Human being.
52. Mineral spring.
53. Possessive pronoun.
55. Form of desert.
56. Sky blue.
58. Water fowl.
60. Ireland.
61. Piece out.
62. Wrong doing.
63. Whirlpool.
64. Precious gem.

DOWN.

1. Pretense.
2. Hastened.
3. Low voice of woman.
5. Curve.
6. Disfigure.
7. Hard mineral used for polishing.
8. A distinct region.
9. Pay back.
10. Checkered cloths.
12. Couple.
13. Disappoint in love.
15. Satellite of the earth.
18. Food.
20. Place compactly.
23. Pronoun.
25. Attempt.
27. Compound of oxygen and another element.
29. Fertile spot in a desert.
30. Ornament for watch chain.
32. Dull brown.
34. Frequently.
35. Jump.
36. Property.
37. Commendation.
38. Eject.
39. Unite with stitches.
40. State of profound insensibility.
43. Sharp.
45. Labyrinth.
46. Accusation.
49. Spring month.
50. Old violin-like instrument.
52. Despatch.
54. Name sometimes given to a collie.
57. Free.
59. Girl's name.

[The answer will be published next Sunday.]

Bright Sayings of the Children

The Tribune will pay $1 for each children's saying printed. The story told must never have been printed in any magazine or paper. It is not possible to acknowledge or return unavailable contributions. Write on one side of the paper. Address bright sayings to Aunty Bee, The Tribune, Chicago.

This department appears every day in the Daily Tribune.

I had sent Billie to the store to get three pork chops. On the way a neighbor called to him and said she would give him a dime if he would get her three pork chops also.

Billie promised, and when he arrived at the market he said to the butcher, "Please sir, I want three pork chops, twice." H. E. M.

Mary Lou recently visited the city for the first time. She was bewildered by the crowds, and was constantly watching for a familiar face.

One evening she was sitting in the hotel lobby with her mother.

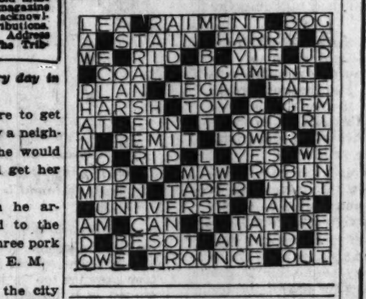
Suddenly she remarked lonesomely. "Evwybody I see I fink it's daddy, and evwybody ain't!" E. C. B.

"What's the difference between night and day?" was asked Billy. "O," answered the boy, "nights are black and days are white." C.S.C.

"Do you like fairy stories?" I inquired of Townsend, who was reading a book of fairy tales.

"I'll say I do," he replied, "There is so much that you have to believe that it's nice to read somethin' you don't have to." W. S. M.

ANSWER TO LAST WEEK'S PUZZLE





Business Girls Like Cuticura

Because it keeps the complexion clear, the hands soft and the hair live and glossy. The Soap, used daily, cleanses and purifies, while the Ointment soothes and heals. Cuticura Talcum is an ideal toilet powder.

Soap 25c. Ointment 25 and 50c. Talcum 25c. Sold everywhere. Samples, each free. "Cuticura, Laboratories, Dept. 2D, Malden, Mass." Cuticura Shaving Stick 25c.

Hair Nets

Fashionette, Red Seal, Gainsborough and Marvel Hair Nets.

3 for, 25c

Becker-Ryan & Co

HALSTED & 63RD STS

Women's Stamped Dresses

on best quality imported Ginghams (36 inch width material), assorted colors and designs, full sizes, 99c Monday, (3rd Floor)



GENUINE CORK LINOLEUM RUGS

Sizes 9x12 ft. and 9x10.6 ft. Regularly at $15.00

Powerful value in genuine Cork Linoleum and extra heavy felt base rugs, colors are printed extra deep and finished with a triple coat of oils to insure extra long wear. In a variety of artistic designs and handsome colorings, border all around. These rugs sell regularly at $15.00, but we place them on sale at a reduced price because of slight, hardly noticeable imperfections. Satisfactory service assured. On sale Monday, choice, $7.97

SALE OF JAPANESE GRASS RUGS

Imported Japanese Grass Rugs, closely and firmly woven, with strong double warp, allover and medallion effects; assorted shades. 4.6x7.6 feet, 1.69 6x9 feet, 2.49



Pepsodent or Pebeco Tooth Paste 31c

$1.20 Sal Hepatica, 83c

Colgate's Soap, bar, 7½c

Coleo

Bocabelli Castile Soap, 4 lb. bar, 1.29

Horlick's Malted Milk, hospital size, 2.78

PERMANENTA Ready Mixed Paints

Practical for all general uses, good spreading qualities, durable and attractive, in 10 popular shades, gallon can, 87c

Rubber and Rubberized Aprons, choice, 29c.

Ribbon Garters, trimmed with laces and ornaments, pair 19c.

Women's fancy Silk Sew-On Garters, pair, 19c.

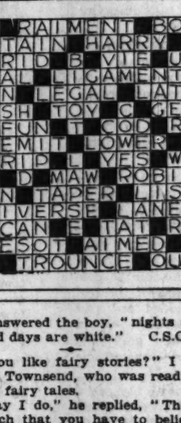
"Secura" Sanitary Belts, each, 25c.

Women's Silk Scarfs

Attractive Scarfs of georgettes and fine laces, in handsome evening shades; large full sizes; finished with silk fringed ends; on sale Monday, 1.69

Clever New Styles Women's and Misses' APRON FROCKS

Becoming new styles in Women's and Misses' Apron Frocks, fashioned from splendid quality, fast color English prints, in ever so many beautiful patterns, deep rich colorings; trimmed with dimity and linen collars and piping; round and "V" necks, sizes 36 to 46; Monday, $1.98



Overalls and Jackets

"Federation" brand Overalls and Jackets, made of heavy quality blue denim; white back, extra well reinforced, garment, 1.69

Men's Work Shirts

Men's Work Shirts, made of fast color blue chambrays, cut full sizes, Monday, 69c

Boys' Sport Blouses

Great value in Boys' Sport Blouses, made of closely woven percales, in fancy striped and checked patterns, also in white, blue, tan and khaki, sizes 8 to 16, Monday, 77c



Bathing Suits—Knickers

Boys' Bathing Suits, sizes 28 to 34, at 89c.

Boys' Wash Knickers, plain colors and stripes, 48c.



Women's Comfort Oxfords

Comfort footwear that is very stylish and durable; made of fine black vici kid, tipped or plain vamps, flexible hand turned soles; padded insoles, military heels with rubber top lifts; Monday at $2.67

Women's Vests

Women's vest and Pants, knit from fine combed yarns, sizes 36 to 44, on sale Monday, choice, 19c

Women's Union Suits

Women's Fine Ribbed Union Suits, band tops, loose knee cuffs, sizes 46 to 50, on sale Monday, 59c

Sale of Rochester Wash Boilers

Incomparable value in these well known, reliable quality Wash Boilers, constructed of extra heavy charcoal tin, bright finish, rigid copper bottoms, stationary handles, no mail, phone, or C. O. D. orders, limit, one to a customer.

No. 7 size, $2.45 value, 1.48
No. 8 size, $2.98 value, 1.59
No. 9 size, $3.19 value, 1.69

Women's Chiffon Silk and Rayon Silk Hose

A remarkably low price for Women's Chiffon Silk and Rayon Silk Hose, very fine, sheer and serviceable, semi-fashioned with seam in back, choice of black and beautiful light shades; classed as slight substandards, but wearing or style qualities are in no way affected; regularly at $1 and $1.25, Monday, pair, 47c



36-Inch Crepes

Silk and Cotton Mixed Crepes, dainty patterns and colorings, 36 in. wide, yard, $1.25

Broadcloths

Beautiful quality Cotton Broadcloths, in solid colors and sport stripes, 36 in. wide, yard, 69c

Children's Sox

Children's full mercerized Lisle Sox, "Bear Brand," in beige and sand color, fancy roll cuffs, Monday, 39c

Men's Lisle Hose

Men's fine mercerized Lisle Hose, reinforced heel, sole and toes, in black, navy, brown and gray, pair, 15c

GREAT SAVINGS ON SUMMER WASH GOODS

Dress Ginghams, 32 in. wide. Yd., 37c

Novelty Dress Voiles, Flock Dots. Yd., 25c

Thousands of yards of beautiful wash fabrics, all popular colors and combinations.

Linen Finish Percales
Fine Voiles, Solid Colors
Durable Shirting Madras
Dainty Lingerie Crepes
Striped and Checked Romper Cloth

Yard 25c

Percales for Aprons and Dresses. Yd., 16½c

Cotton Prints, Dainty Designs. Yd., 25c

Becker-Ryan & Co., Halsted and 63rd Sts.

One flip

6 Exclusive Features



An attractive and useful piece of furniture by day

—at night a comfortable double bed

Be Sure It Is a *Genuine* HERZ with "Built-In" Open Coil Box Spring

HERZ Double DAY BED

This Trade Mark Is Your Assurance of HERZ Quality

Also manufacturers of Herz Duo-Coil Bed Springs (Genuine double deck)

Sold by leading furniture dealers and department stores everywhere.

FOLLOWING TWO PAGES OFFER ADDITIONAL ATTRACTIONS AT THE FAIR

Extraordinary Month-End Sale of Home Needs

KRESGE DEPARTMENT STORES

Quality Merchandise *Courteous Service*

THE FAIR

State, Adams and Dearborn Streets

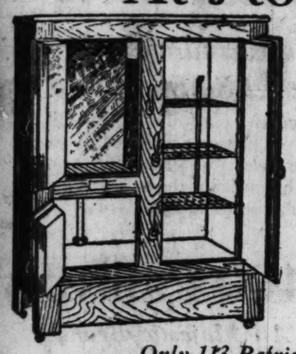
THE PALAIS ROYAL, WASHINGTON L. S. PLAUT & CO., NEWARK

Special Facilities for MAIL ORDERS, or PHONE State 2500

The huge quantity of summer merchandise sold during this busy month has left in its wake many broken lines of just the things for which you have greatest need right now. To move them quickly we have cut prices radically on thousands of dollars worth of these seasonable goods, and now offer them at the summer's greatest savings.

You will find in this sale opportunities to save liberally on many kinds of summer needs for the home. A few are enumerated on this page. One of the striking examples of the economies that come by reason of our great outlet is a purchase of 225 white enameled gas ranges at a concession that brings you a saving of about one-third.

"Brunswick" and "Wickes" REFRIGERATORS At ⅓ to ½ off



YOU will find a refrigerator for any purpose. In this assortment we have porcelain lined, enamel lined, side icing, apartment house styles, and top icing refrigerators, also many sizes of ice chests in steel and wood cases. Listed below are a few of the items of which we have a small quantity; there are many others which are only one or two of a kind.

Only 113 Refrigerators in This Sale—Shop Early

$75 Side icing porcelain lined, rear door refrigerator, 75-pound capacity, **$49.50**

$90 Wickes side icing, porcelain lined refrigerator, 110 pound ice capacity. **$59.50**

$40 Brunswick side icing, enamel lined refrigerator, 90 lb., **$26.50**

$125 Brunswick steel refrigerator, oak finish, 4 door, 300 pound ice capacity, **$62.50**

$50 Sanitary all metal ice chest, oak finish, 225 pound size, **$25**

$100 Wickes side icing, porcelain lined refrigerator, 4 door, 125 pound, **$65**

$35 Brunswick apartment house refrigerator, 100 pound ice capacity, **$23.25**

$30 Brunswick ice chest, golden oak finish, 150 pound capacity, **$20**

$60 all metal ice chest, oak finish, 400 pound size, **$30**

$40 Brunswick apartment house style refrigerator, cork insulation, 125 pound capacity, **$26.50**

All Refrigerators Sold on Payments $5 Down—a Year to Pay

Sixth Floor.

85,000 Feet of Garden Hose Reduced

Prices That Cannot Fail to Interest Every User



50 foot section of garden hose, a 3 ply wrapped hose that stands up well under ordinary pressure and usage, on sale at **$4.65**



50 feet of our celebrated 5 ply POINTER garden hose, a standard grade, fully guaranteed just the thing for home use, **$5.89**



50 feet of double braid corrugated moulded hose, guaranteed to stand high pressure and hard usage, non-kinkable, complete with brass coupling, **$6.75**

Sixth Floor.

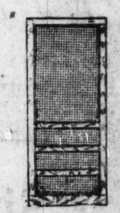
Vacuum Bottles



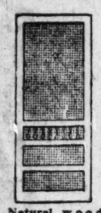
Imported vacuum bottles with metal case, aluminum shoulder and cup, keep hot 24 hours, cold 48 hours, suitable for autoists, campers, and picnickers, **69c**

Imported vacuum bottles with aluminum case and cup, full quart capacity, **$1.49**

Screen Doors and Window Screens Greatly Reduced



High grade screen door finished in natural wood frame, 4 inches wide, 2 coats of best varnish, covered with 14 mesh rustless wire, standard sizes up to and including 3x7, **$4.95**



Natural wood screen doors, nicely varnished, heavy frame, mortised and tenoned joints, suitable for stores or residences, standard sizes, **$3.75**



Screen wire painted black, double selvage, 12 mesh, guaranteed quality in all widths from 18 to 48 inclusive, in rolls of 100 feet; per square foot, **2¾c**



Continental window screen frame, made of selected lumber, black walnut stained; complete with lift, corner irons, nails, brads, etc. Size 36x36, **55c**

Sixth Floor.

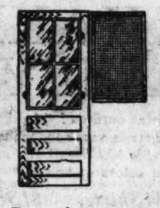


Continental extension window screen made of hardwood, finished in oil, both sides alike, wire cloth securely fastened to frame, 15 inches high, extends from 21 to 33, **48c**

24 inches high, extends from 21 to 33, **63c**



5 panel screen door frame, 1⅜ inches thick, painted black, covered with best grade of black wire, standard sizes, **$2.89**



Easy change combination door, a screen door in summer, storm door in winter; can be converted in a few moments. **$8.75**

Savings on China and Glassware

6 Yellow Bowls



$1

Yellow mixing bowls with white band, 5, 6, 7, 8, 9, 10 inch sizes.

Sixth Floor.

12-Pc. Set of Dishes

White and gold designs, including 8 cups, 8 saucers, 8 large plates, 8 sauce dishes. **$1**



Cups and Saucers

Imported china, ovoid shape, border decoration, gold lined. **$1**



7-Pc. Iced Tea Set

$1

Light weight, colonial jug and six glasses. Very specially priced for Monday.

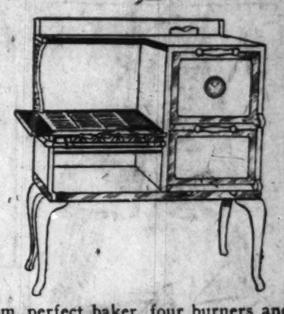


White Enamel Gas Range

Regularly $85, at

$53.50

$5 Down, A Year to Pay



All white enameled gas range made by the well-known Premier Stove Company of Belleville, Illinois. Size 16x18 oven and broiler, cast iron oven bottom, perfect baker, four burners and simmering burner, sanitary and easy to clean.

Sixth Floor.

National Pressure Cooker



Cook an entire meal over one burner. Learn how to economize on fuel, meats and time. Food cooked in its own juices; cheaper cuts of meat can be deliciously prepared. 12 qt. size, **$20.70**

$1 Down—Balance Monthly

Sixth Floor.

Sale of Trunks and Bags



Suit Cases, split cowhide leather, good quality lining, sewed corners, steel frame, brassed lock and catches, **$7.95**

Traveling bags, good quality lining, inside pocket, sewed corners, brassed lock and catches, **$2.49**

Suit case, steel frame, leather corners, cretonne lining, straps, brassed lock and catches, **$3.95**

Women's suit case, cowhide leather, cobra grained, silk poplin lining, shirred pocket, brassed locks, **$8.45**

Boston bag, split cowhide leather, good quality lining, inside pocket, sewed and riveted handle, strap, **$1.29**

Sixth Floor.

Remarkable 10-Day Free Trial Offer On

The Famous "One Minute" Electric Washer



IT is surely worth seeing—worth trying—this remarkable One Minute Washer. Women everywhere are amazed when they see a single handkerchief, a pair of hose, or a fine piece of lingerie washed alone in the same big copper tub, which so quickly and easily handles the largest family washing. They immediately picture how much this one feature alone means in making their housework easier—how with this washer they can wash out their few dainty things daily if desired without fear of injuring the finest fabrics, and, think of it, you can have the ONE MINUTE WASHER in your home without a single cent deposit.

Pay No Money Down

We will deliver the ONE MINUTE WASHER without any obligation to you. Try it out for 10 days—test it in any way you wish—study its wonderful features—if you find it satisfactory, buy it on our convenient payment plan.

Action By Water Alone Now Washes Your Clothes

Without mechanical contact with the clothes—without pounding—but with foaming soapy water, alone the New One Minute washes.

The cleansing suds are gently but firmly forced through and through the clothes—embedded dirt is so quickly and completely removed it will astonish you.

No Cash Deposit Required—18 Months to Pay

During this special 10 day trial offer you pay nothing down—the small monthly payments of $9 making the One Minute Washer so easy to own that every housewife can afford it.

Come in and see this marvelous new washer demonstrated tomorrow. You will be delightfully surprised.

10 Features No Housewife Can Afford to Overlook

1. Washing by water action alone—no mechanical continuance in the tub.
2. A sediment zone segregates the dirt.
3. Improved wringer—balloon rolls save buttons, hooks, clothing.
4. Quick reversing drain board.
5. Tub formed from drawn seamless copper.
6. Timken roller bearings and oil-less bronze bearings—something new in washer construction.
7. The largest washing capacity of any family wash made.
8. Thermo principal—heat-retaining construction (hot inside, cool outside).
9. Center drain—water quickly drained without stooping—no tipping of tub.
10. Unusually compact—occupies a space only 2 feet square. Flat top. A useful table or stand when not washing.

Demonstration—Sixth Floor and Bargain Basement

Time, 7 Minutes.

1. Sharp.
2. Labyrinth.
3. Accustom.
4. Spring month.
5. Old violin-like instrument.
6. Despatch.
7. Name sometimes given to a collie.
8. Free.
9. Girl's name.

The answer will be published next day.]



Business Girls Like Cuticura

Because it keeps the complexion clear, the hands soft and the hair live and glossy. The Soap, used daily, cleanses and purifies, while the Ointment soothes and heals. Cuticura Talcum is an ideal toilet powder.

Cuticura Shaving Stick 25c.

Women's Stamped Dresses

on best quality imported Ginghams (36 inch width material), assorted colors and designs, full sizes, 89c

Monday, (3rd Floor)

RUGS

ber and Rubberized Aprons, oice, 29c.

on Garters, trimmed with es and ornaments, pair 19c.

en's fancy Silk Sew-On Gar-s, pair, 19c.

ura" Sanitary Belts, each, 39c

veralls and Jackets

eration" brand Overalls and ets, made of heavy quality denim; white back, extra reinforced, 1.69

len's Work Shirts

Work Shirts, made of fast blue chambrays, cut izes, Monday, 69c

y's Sport Blouses

t value in Boys' Blouses, made of y woven percales, ncy striped and ed patterns, also ite, blue, tan, and , sizes 8 to onday, 77c

thing Suits—Knickers

Bathing sizes 28 to 36c. | Boys' Wash Knickers, plain colors and stripes, 45c.

Rayon

hiffon Silk d service- 47c

len's Lisle Hose

fine mercerized Lisle Hose, rced heel, sole and toes, in navy, brown and air, 15c

GOODS

dies for ons and es. Yd., 6½c | Cotton Prints, Dainty Designs. Yd., 25c

KRESGE DEPARTMENT STORES

Quality Merchandise *Courteous Service*

THE FAIR

State, Adams and Dearborn Streets

THE PALAIS ROYAL, WASHINGTON — L. S. PLAUT & CO., NEWARK

Special Facilities for MAIL ORDERS, or PHONE State 2500

Buckle and Chain Sets



A Sample Line
Values $6 to $12

BUCKLE and chain sets, some with cuff links to match, in sterling silver, 12-K gold front, 20 year stock, and sterling silver with 14-K solid gold stripe. **$3.95**

One piece cowhide belt given with each set.

Main Floor.

Vacation Needs for Children

Priced Greatly Below Regular



"Boy Blue" Sports Shirts, Blouses

Sports and collar—attached styles—blouses, 6 to 16 years. Shirts, 12 to 14 neck. Choice at **88c**

Broadcloth, silk-striped madrases, percales and plenty of khakis for vacation days.

"Life Guard" Bathing Suits

$2.95

Blue Pants With White Stripe Shirt

All-wool, supporters style shirt, with fly front trunks and a rubber belt. For boys from 8 to 16 years.

"KHAKI FAMILY"

A complete outfit of khaki for the youngster's vacation, made of good durable khaki—all the same grade and colors of khaki—

Khaki Shirts,	*$1.95*
Khaki Blouses,	*$1.50*
Khaki Knickers,	*$1.75*
Khaki Shorts,	*$1.75*
Koveralls,	*$1.25*

Long-Trouser Sailor Suit, at

$2.35

Every Boy Wants One for the 4th

Natty suits of white jean cloth with blue collars and cuffs, and broadfall trousers or all-blue galatea sailor suit. Guaranteed fast colors. 2 to 12 years.



Boys' Long Khaki Jeans

At An Attractive Price

Strongly made, and they'll hold their color. Just the trousers for a boy's vacation—they'll stand real wear and many a washing, specially priced for Monday, at **$1.95**

Imported Broadcloth Shirts

For Boys—at a Very Low Price

These shirts were good values at $1.65, but the sleeves are slightly shorter than our standard makes. Just right for the boy 8 to 13 years. On sale Monday at **98c**

"Boy Blue" Cool Pajamas

$1.59

A Very Low Price

Pink, tan, and blue. One and two piece styles, with silk frog trimming. Ages 6 to 18 years.

All-Wool Bathing Suits

$1.95

One piece style, with skirt. 2 to 10 years.

One-Piece Bathing Suits

For Kiddies—2 to 10

$1.59

Well made, all wool. Many bright colors to choose from.

Children's Floor—The Fourth.

Imported Linen Suit

$2.15

Flapper Style

A cool and serviceable suit for the boy from 2 to 10 yrs.

White Duck Jackie Hats

50c

To match the long trouser suit.

Girls' Summer Frocks | Juniors' Cool Dresses

Of Cool, Dainty Fabrics

$3.75

COMFORTABLE for hot summer days are these dressy, serviceable frocks, in models as charming as the fabrics are cool and dainty.

Of rayon stripes, printed batiste, and voile in printed, striped and dotted designs.

Two or three of these frocks are essential to the completeness of any little girl's summer wardrobe. Bloomer styles 6 to 10 years, straight line models to 14 years. $4.95 values at $3.75.



For Summer Days

$5.45

LIGHT summer frocks, cleverly fashioned of dotted and plain voiles, tissue ginghams, radio chiffon and novelty fabrics.

In many delightful patterns and in solid colors. All desirable shades are included.

Both dressy and tailored types are embraced in the wide variety of styles. In all sizes for girls of 12 to 16 years. Specially priced for Monday.

Girls' Bloomer Frocks

Of cool voiles in a wide variety of printed designs, in pleasing colors. Sizes 6 to 10 years. $3.00 values, very specially priced for Monday. **$1.95**

Children's Floor—The Fourth.

Girls' Sports Apparel

Two piece garments—middy blouse and cuffed knickers—one style in blue Peggy cloth and khaki, with red braid trim; another with red bands at cuff, neck and knee. 7 to 14 years. **$1.95**

Children's Floor—The Fourth.

Panty Dresses

Rompers, Creepers and Boys' Suits, Choice at

$1.45



$2 to $2.98 Values

PANTY dresses of English prints, chambrays and ginghams, including the "Nu-Way" model, which opens straight like an apron. Sizes 2 to 6 years.

THE ROMPERS are of plain chambray, checked gingham and dimities. Ing top and beach leg. Sizes 2 to 4 years.

CREEPERS of white madras, figured dimities, chambrays and ginghams. Sizes 1 to 3 years.

BABY BOYS' SUITS in Oliver Twist and middy styles. Sizes 2 to 5 years.

GIRLS' DIMITY ATHLETIC SUITS, 2 to 12 years, **50c**

Children's Floor—The Fourth.

"Big Bang" Cannons



8-inch	12-inch	16-inch
$1.95	$2.75	$4.98

THE safe noisemaker for the 4th. No matches, no powder, no danger—but plenty of noise.

Pistols, $1.75

Extra Ammunition, 15c

Children's Floor—The Fourth.

Radio Coaster Wagons

$3.98

WITH all-steel gear; 10-inch rubber-tired roller bearing disc steel wheels; 16x36-inch well finished hardwood box.



Children's Floor—The Fourth.

Boys' and Girls' EDUCATOR SHOE

Substandards of $3 and $4 Grades

$1.98



OXFORDS and strap styles, in brown and patent leather. These are substandards but every pair guaranteed to give satisfactory wear, same as if regular price was paid. Sizes for misses and children only, from 6 to 2.

Boys' and Youths' Keds

$1.47



Laced-to-toe sport shoe: vulcanized crepe rubber sole; unbleached duck uppers; brown trimmings, with ankle patch; double foxing gum toe cap. Sizes 9 to 6.

Children's Floor—The Fourth.

12th Annual Sale of

22,800 PAIRS For an

At the Year's Greatest



THE values that this great event unfailingly brings, choice of styles, weights and sizes, nual Hosiery Sale a fame so widespread that thousands of customers watch for it each year, the entire summer. Huge as the quantities are, experience has taught that the whole collection must go quickly, so come early Monday while the assortments last.

10,800 Pairs of Women's "Majestic"

Substandards of $2 and $2.50 Grade

Service and chiffon weights and some outsizes are included. This maker uses our great outlet to clear his mills of the season's accumulation of substandards.

9¢

Service and Chiffon

These are full fashioned grades. The silk, with lisle tops, in a variety of new shades. All at one low price.

2400 Pair of Women's $2 Silk Hose

All Majestic Brand

"Majestic" silk service stockings, with lisle tops, in all the light summer shades.

$2

Every Pair

This is our regular $2 quality and service, priced for this sale at values.

1500 Pairs

Silk Hose

For Children

49c

These are substandards of a nationally known brand of stockings that sell for $1.15. In colors. Specially priced for this sale.

Main Floor.

4800 Pairs of Men's

Silk Fiber Plated Hose

39c

A manufacturer's entire floor stock of silk fiber plaited socks, in checks and stripes; also silk fiber socks in smart plaited, drop stitch socks, in best patterns and colors. Some are first quality, some are substandards of 50c and 75c grades.

Main Floor.

2400 Pairs of

Plain and Fancy

58

silk socks in all the wanted fiber socks in smart line of $1 socks, with that they are hardly

Main Floor.

A Month-End Clearance of Women's



Hundreds of pairs of dress, walking and every day shoes are offered in this exceptional at saving range to half.

Majestic

Values $5.50, at

$2.95

Strap, lace and cut-out models, all fashionable heels. Not every size in any one style, but all sizes in the lot.

Patent leather, satin, blonde white kid, tan brown kid and various combin

Second Floor

Wool-Mixed Khaki Blankets



Size 64x80 Inches

$3.59

Special for Monday

LIGHT and warm, these blankets are ideal for camping, for outdoor sleeping, for auto and beach. A limited lot, priced to sell quickly.

Canvas Porch Shades

MADE of 6 ounce awning material, blue stripe only. All 7 feet 7 inches high in the following widths.

7 feet wide,	$2.40	9 feet wide,	$3.15
8 feet wide,	$2.85	10 feet wide,	$3.85

Window Awnings

MADE of the same quality material as the porch shade. Blue stripe only.

30 ins. wide,	$1.39	40 ins. wide,	$1.59
36 ins. wide,	$1.49	48 ins. wide,	$1.69

Cretonne Cushions, 98c

FILLED with kapok and covered with good quality cretonnes; size 17x19 inches. Also sunburst pillows, cretonne covered.

Fifth Floor.



Size 9x12

NEW designs, new many copies of a pieces—just in fro

Wool Wilton

five-frame rugs, 9 wi in an extensive range designs and color com larly $105, 9x12 Special for day at

"A" Grade I

special purchase of desir ity, but the patterns a cial at, square yard.

Black Figs, 5 lbs., 79c

California Missions, very choice, new pack, 25-lb. box for $3.79.

Snider's Chili Sauce

Oyster cocktail sauce, new salad dressing, your choice, samples served free at demonstration, per bottle, **21c**

Coffee, genuine Old Dutch, fresh roast, 3 pounds for **$1.29**	Blue Label Scouring Soap, per bar, **4c**	Teas, all grades of our $1.00 teas, your choice, per pound, **79c**
Ginger Ale, full pint bottles, dry or pale, Fairview brand, doz. **$1.29**	Ceresota Flour, ½ bbl. sack, delivered, **$1.35**	Granma's Washing Powder or Golden Rod, your choice, pkg., **14c**

Werk's Washing Machine Soap

Regular 40c package, 18 packages to a case and 18 bars of Werk's German mailed tag soap, all complete for **$5.69**

Imported Peas, extra fine, per can, **29c**	Gold Dust Scouring Powder, per pkg., **4c**	Prunes, extra fancy jumbo size California, Santa Clara, 20s, per pound, **19c**
Ful-o-Pep Scratch Feed, 100-lb. bag for **$3.79**	Pepper, pure black, ground, per pound, **25c**	Libby's Fancy California Yellow Peaches, No. 2½ tins, per tin, **29c**
Rump Corned Beef, boneless, fancy sugar cured, per lb., **14c**	Armour's Corn Flakes, fresh packed—per package, **8c**	

Sugar

25-lb. cloth bag of Crystal Domino Granulated with a grocery order of $1 or more, for **$1.69**

Rock Salt, 100-lb. bag, for freezing ice cream, for **98c**	Armour's Star Bacon, sugar cured, reg. 45c lb., 3 lbs. for **49c**	5-lb. box Wilson's sliced, Sugar Cured Bacon, for **$1.19**

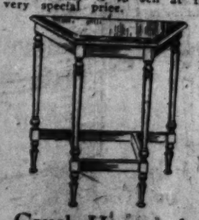
"GROCERY DEPARTMENT BASEMENT"

Timely Furniture

Console Table

$6.50

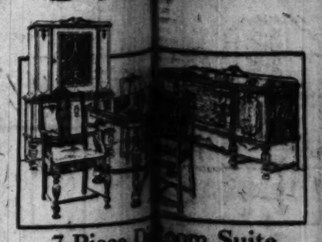
A POPULAR style, well made of combination mahogany and gumwood in a rich 2 tone walnut finish. Only 45 to sell at this very special price.



Couch Hammock, $7.50

A feature of its construction is that no strain is placed on the covering. Has double covered ends and pad seat on spring base.





7 Piece D

Two-Tone Walnut Finish

MASSIVE design gumwood in Heavy table with tapestry with drawer space. 8-piece suite, table inet, $69; and



Herz All-

COVERED in bed, wool spring. Sanitary

Bed, $29.75

to a comfortable perfectly level coil provided.

ure F

oom Suite

½ Cash Balance Monthly

walnut and each walnut finish. well made chairs buffet with ample value, $178; China cabinet available.

al Sle of Hosiery

PAIS For Women, Men and Children

Year's eatest Savings

ent unfailingly brings, choice of styles, weights, colors, has given Our An- widespread that thous customers watch for it to supply their needs for he quantities are, exper that the whole collection will be sold out very while the assortments



of Wome "Majestic" Silk Hose

rds of 0 Grade weights and ncluded. This reat outlet to e season's ac- tandards.

9¢

Service and Chiffon Weight

These are from his $2 and $2.50 grades. They are made of finest silk, with lisle tops, in a wide variety of newest summer shades. All at one low sale price.

air of Wo's $2 Silk Hose

tic Brand $1

ice stockings, with ght summer shades.

Every Pair Perfect

This is our regular $2 line, known for fit and service, priced to afford unmatchable values.

irs of Men's r Plated Hose 9c

2400 Pairs of Men's lain and Fancy Socks 58c

tire floor stock of silk fibe ecks and stripes; also sil socks, in best patterns an irst quality, some are sub 75c grades. n Floor.

silk socks in all the wanted colors, and silk fiber socks in smart checks and stripes. are substandards of a nationally adver- line of $1 socks, with imperfections so t that they are hardly noticeable. Main Floor.

1400 Pairs

Silk Socks

For Children

39c

Made of pure silk, in summer colors. Substandards of a well known stocking that sells for 75c. Specially priced for this sale.

Main Floor.

earanc of Women's Low Shoes

dreds of pairs dress, walking every day shoes offered in this

Matic

exceptional selling at savings that range to more than half.

Values 50, at $2.25

p, lace and cut- models, all ionable heels. every size in one style, but all s in the lot.

Patent leather, black satin, blonde satin, white kid, tan calf, brown kid and various combinations.

Second Floor.



Blankets ine Worsted Wilton Rugs

Size 9x12 Feet $88 *Values to $137.50*

EW designs, new colorings— many copies of antique mas- eces—just in from the mills. Three of America's best known makes are represented in the great lot. Specially priced for Monday.



Wool Wilton Rugs

f-frame rugs, 9 wires to the in an extensive range of beauti- igns and color combinations. arly $105, 9x12 Special for at $69.50

Wool Velvet Rugs

Seamless. Choice of a wide variety of designs, many in French Wilton effects, in unfading colors. 9x12 feet, values to $53.50. Monday at $36.75

9x12 Axminster Rugs

Choice of our entire range, in beautiful Persian and Chinese effects. Best quality high pile fabric, woven in one piece and exceptionally durable. Special Monday at $54

"A" Grade Inlaid Linoleum

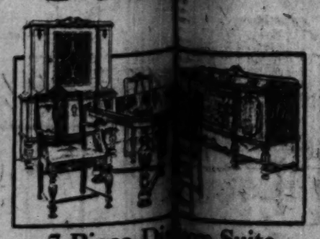
pecial purchase of desirable tile designs. Regular $2.75 ty, but the patterns are slightly irregular, al at, square yard. $1.95

Inlaid Linoleum Special

Slightly irregular patterns in our usual $1.95 quality; 2-yard width, special Monday at, the square yard, $1.39

Fifth Floor.

y Furre Features



7 Piece Di Suite

Two-Tone Walnut Finish

¼ Cash Balance Monthly

MASSIVE design gumwood in tw Heavy table with te with tapestry seats, drawer space. An 8-piece suite, table a inet, $69; and server, walnut and walnut finish. well made chairs let with ample ue. China cab- $[illegible]



Spinet Desk

$19.95

Combination mahogany and gumwood; walnut or mahogany finish; 2 small drawers and pull-out writing bed.



Fiber Chair or Rocker

$7.75

Sturdily constructed of tough fiber baronial finish; pad seat overspring base.



Herz All-C COVERED in c bed, well ma spring. Sanitary Foundation

Bed, $29.75 to a comfortable perfectly level coil provided.



Printed Silk Crepes

$2.19 and $2.89 Yard

ANOTHER special lot of over 5,000 yards. All pure silk, fine quality crepe de chine; 39 inch.

A big range of beautiful designs and colorings, light and dark grounds.

These very choice printed silk crepes are scarce everywhere else. In two big lots. Special.

Second Floor.

10,000 Yds. Imp'ted Wash Fabrics

At Extraordinary Savings

All imported fabrics in a broad choice of designs and colors: French splash voile; French crepes; French eponge; French silk check crepe; French woven stripe crepe; silk and cotton overcheck voile.

Choice at **48c** *Yard*

Second Floor.

KRESGE DEPARTMENT STORES

Quality Merchandise *Courteous Service*

THE FAIR

State, Adams and Dearborn Streets

THE PALAIS ROYAL, WASHINGTON L. S. PLAUT & CO., NEWARK

Special Facilities for MAIL ORDERS, or PHONE State 2500

Health Rub, 92% Alcohol, Pt., 39c

Lysol, large size,	77c	Fellows' Syrup Hypophosphites Compound, $1.50 size at	$1.19	Sedaxo Sanatic and alcohol tablets, 30c size,	37c	Mavis Talcum, 25c size,	15c
Pinkie Cascarin Tablets, 100 to bottle,	17c	Woodbury's Facial Soap, 3 for	50c	Mary Garden Face Powder, new $1.00 size with puff, at	77c	Vivaudou's Mavis Toilet Water, $1.25 size	89c
Sal Hepatica, $1.20 size, at	87c	Coty's L'Origan Face Powder, $1.25 size, at	75c	Kleenex Cleansing Tissue, large size, at	35c	Cutex Manicuring set, new size	23c
Scott's Emulsion, $1.20 size at	89c	Piver's Assurez or Le Trefle Face Powder, $1 size, special,	69c	Squibb's Magnesia Dental Cream 50c size at	37c	Pond's Cold or Vanishing Cream 60c size at	39c
Listerine, large size,	69c					Sprouted Seed Talcum, 1-lb. large puff,	37c
Bay Rum, pint bottle, sprinkle top, special at	49c						

Main Floor.

Entire Stock of our Better Grade Dresses

Reduced for Quick Clearance



Originally Priced $25 to $29.75 **$17.75**

Originally Priced $39.75 to $45 **$27.75**

Originally Priced $59.75 to $79.75 **$39.75**

THIS *is* a Clearance Sale—but *not* an ordinary clearance. This sale offers the short lines of the season's most popular modes at drastic reductions. Broken lots in sizes for women and misses, and you may choose from 700 beautiful dresses, including our sleeve models.

at $17.75

Georgettes in high shades; Flat Crepes and Satins. Dresses suitable for street, evening, and afternoon wear.

at $27.75

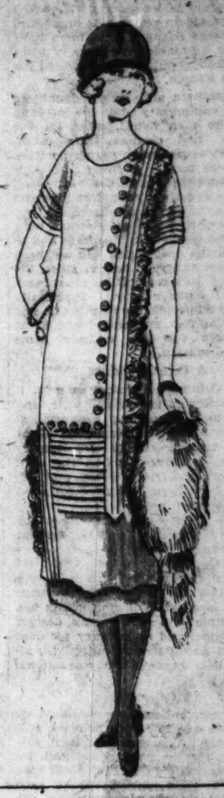
Crepe Georgette, Flat Crepe, Crepe Romaine. Street, afternoon, and evening models. High shades, navy and black.

at $39.75

Exclusive models, delightfully fashioned of the wanted fabrics. Only one or two of a kind, but a wide assortment for choice.

100 Dresses, $16.75 Value, at $12.75 *39 Stout Dresses, $29.75 Value, $22.50*

Third Floor.



Princess Slips

Of Baronet Satin



$2.95

MOST satisfactory to wear under thin materials. Straight line models, with basted hem. White, pink and other light and dark shades. Sizes 36 to 44.

Undergarments $1.38

NIGHTGOWNS of fine voile or figured crepe, envelope chemises of voile, lace trimmed or tailored. Pink, peach and orchid; in all sizes.

Third Floor.

Sports and Outing Hats

Very Specially Priced



$2.45

LATEST shapes, materials, colors, trimming effects, are represented in their most charming versions in this new lot of midsummer hats.

Ribbon, felt, banded and stitched hats are included.

In white, bright sports shades and darker colors. Sizes for bobbed haired heads, as well as regular and large sizes.



Third Floor.

Beauty Parlor

Newly Equipped



Handsomely furnished and with complete new equipment and expert operators, we are prepared to offer

the highest type of service in all the arts that preserve and enhance beauty.

You will enjoy a visit to this elegantly appointed section in its new location.

Fourth Floor.

Rengo Belt Corsets

For Average and Stout Figures



$3.50

AND up to $8, are featured all this week in our corset section. Specially designed for average and stout figures, these well liked corsets may be had in both coutil and broche, in medium and low bust, short and long skirt models.

A representative of the makers is here all this week.

She will give expert aid in selecting and fitting the correct model to all who desire her assistance.

Third Floor.

New Hand Bags



Of Leather **$2.98** *Of Silk*

SMART accessories to wear with summer costumes.

In many designs, with chain or leather handle.

New shades of blonde, gray, tan, brown and tutone. All contain fittings.

Main Floor.

Sports Knickers

To Wear on a Hike



$2.95

Gray, Tan and Tweed Mixtures

Full cut and excellent fitting. Well made of good, durable materials. All sizes.

Third Floor.

New Tub Dresses

Of Silky, Pebbled Sonata Crepe

$7.95



The best looking tub dresses this year are made of Sonata Crepe and Mohpac, in beautifully tailored styles.

In many delightful new colors.

Also dresses of printed and plain voiles and embroidered swiss, at $7.95. Sizes 36 to 44.

New Tub Dress Section, Third Floor, Dearborn

Tussah Princess Slips

$1.95

Straight line models, with hip hem and hemstitched top; in shades to match the above dresses. Regular and extra sizes.

Third Floor.

Men's Bathing Suits

Thos. E. Wilson Retail Stock

Life Guard Model

$3.98



White knitted shirt, with crotch support, and navy blue flannel trunks with belt.

Pure Worsted Suits

$3.45

CALIFORNIA styles, in a good assortment of colors; $6.50 to $7.50 values.

Second Floor.

Bathing Caps

39c



NOVEL designs, prettily trimmed or plain; in all desirable colors.

Crepe Sole Bathing Slippers, 89c

Third Floor.

Women's Bathing Suits

Very Special at

$2.88



TRIM, well fitting suits, of pure worsted that dries quickly and keeps the body warm.

In all favored colors and combinations.

These practical suits give to every movement, allowing perfect freedom of action.

Third Floor.

The TRIBUNE Cook Book

By Jane Eddington

All recipes here been scientifically tested by Miss Eddington, with current market materials, and are endorsed by her.

This Department appears every day in the Daily Tribune.

COMMUNITY FOURTH OF JULY DINNERS.

THE truly old fashioned Fourth of July dinners were provided for in many places on a large or whole community scale. Great boilers of fish chowder, great pots of baked beans, huge platters of cold meats, dozens of pies and cakes, and fresh loaves of many sorts of bread were set out on temporary tables set up or "knocked up" in picnic groves by lake or stream, or in village squares or in town halls when an old-fashioned village or town—the whole population—celebrated the glorious Fourth.

The mothers and grown daughters of the community did the cooking while the men fished, often all the morning, and cleaned their catch, while the women were paring potatoes and onions for the chowder and overseeing the gathering of the "victuals." And perhaps these men had dug and fired pits the day before for the baking of beans or the roasting of meats, built tables and benches, and perhaps had to clean up the spot which had not been used since the year before, since the Fourth of July celebration often inaugurated the picnic season. Practically all the good people, the respectable and law abiding folk, coöperated with great enthusiasm for this entirely home made celebration.

A Courtesy Menu.

In devising all-American menus, it is customary to go far and wide, and in the most generous geographical range for a choice of items. The best known summer items are mainly southern, and are such as the okra soup, Maryland fried chicken, and Virginia or peanut ham. Boiled or baked ham has been greatly and variously extolled. It may be made elegant by the way it is cooked and set up, but it is quite as likely to be too commonplace. Yet for picnic use there is hardly any meat which will give such universal satisfaction. Washington pie, also called Boston cream pie, is a simple and satisfactory dessert at any time, and real cherry pie does not need any patriotic adjectives, although it is unquestionably a national favorite.

A Color Menu.

For a conventional home dinner, we may have one in which brilliant reds play a part. As a beginning item, substituting for the popular cocktail, we may have clusters of cherries tied with blue and white ribbon, having each color separate, that is, some blue ribbon and some white. The main dish may be either boiled salmon or roast lamb and with these new boiled potatoes and green peas and with the lamb plain baked tomato.

If we are working for the American idea we can hardly have anything more national than corn bread, and the sort we can cook will be the kind to have. In keeping also with the American idea we can have plain American cheese perhaps served with truly green apple pie. A watermelon with its wonderful color may be considered a fine and refreshing item for almost any hour of this day we celebrate. By the way, a julienne soup is not at all national, but since the word comes from July this bouillon filled with vegetable strings can be used. It is simply a somewhat glorified vegetable soup.

A Supper Sandwich.

Mash and soften cream cheese; color part of it with blueberries. Combine the other part with chopped and drained tomato without the seeds, or use cherries. This sandwich need not be so slight as many made in a similar way, but solid enough because of the cheese for a pretty picnic collation. Trying to put national colors into salads and icings is usually a fiasco. This cheese sandwich may be variously prepared and does not pretend to be rabidly patriotic, but just unique.

Simple Peanut Bread.

One egg, one-half cup of sugar, one cup of milk, two and one-half cups of flour sifted with two teaspoons of baking powder, one teaspoon of salt, one cup of chopped nuts stirred into the batter. Bake in a moderate oven, one genuinely hot when the bread is put in. Rub salted peanuts with flour and put them through the food chopper. Bake in small loaves. This makes delicious sandwiches with plain butter or with green leaves like those of nasturtium or cress, which have over them a thin film of mayonnaise.

Peanut Sandwich Filling.

For plain or rye bread sandwich filling, shell peanuts, rub off the brown skins, and chop them rather fine. Then moisten with a little cream.

Homemade Peanut Butter.

Use freshly roasted peanuts, and rub off the brown skins. Then put through the nut butter grinder of the food chopper, or sometimes it is better to chop them coarsely first and then put them through the fine chopper. Shelled peanuts should always be carefully looked over, and any dirty and imperfect nuts discarded. It may be necessary to clean the peanuts in some way, but not if they are freshly shelled. It has been said that one type of peanut butter consisted of peanuts so finely pulverized that almost anything could go with them, although it is known that one spoiled nut will taste.

Another way to make the butter so that it is not so soggy is to grind the peanuts through a coarse disc of the food chopper, getting a coarse meal, then to put half of this through the fine disc and mix the two, adding a little oil to make them like a paste. Peanut butter may be salted or not. This latter sort of peanut butter freshly made will be liked as a sandwich filling or as something to combine with an icing filling for cakes, by those who do not like the commercial peanut butter.

Crisp Peanut Brittle.

Add to two and one-half cups of granulated sugar two-thirds of a cup of cold water and stir, off the fire, until it is dissolved. Add to this half a cup of corn syrup, stir it in over the fire, and the mixture may be stirred somewhat until it boils. Then cook to about two hundred and seventy degrees Fahrenheit or until the syrup is brittle when dropped in cold water. Add to this two tablespoons of butter and half a pound of raw Spanish peanuts. Stir until the peanuts are thoroughly cooked—they are quickly roasted at such a heat—then add a teaspoon of soda dissolved in a tablespoon of cold water and stir vigorously.

When the mixture is through foaming turn it out on an oiled platter or other dish, let it cool somewhat, then turn with a spatula and pull it out into as thin a sheet as possible. There should be about ten minutes of stirring and cooking after the peanuts are put in, in order to roast them sufficiently. It is easy to pull this into nice pieces if this is done before it sets or cools.

Banbury Tart Filling.

One of the most satisfactory of the summer picnic bits are the Banbury tarts which are older than the Fourth of July, but popular from colonial days till now: One cup chopped raisins, three crackers rolled fine. Mix these with one cup of cleaned currants, one egg, the grated rind and juice of an orange, and a bit of several spices may be added. Cut out little rounds of well chilled pastry after rolling it thin, put a small ball of filling on one half of the round, wet the edges all around with white of egg, press them together after doubling over part, run the pastry wheel around the joined edges to flute and further seal them. Glaze with egg and bake in a rather hot oven.

Filling for Open Cherry Pie or Tarts.

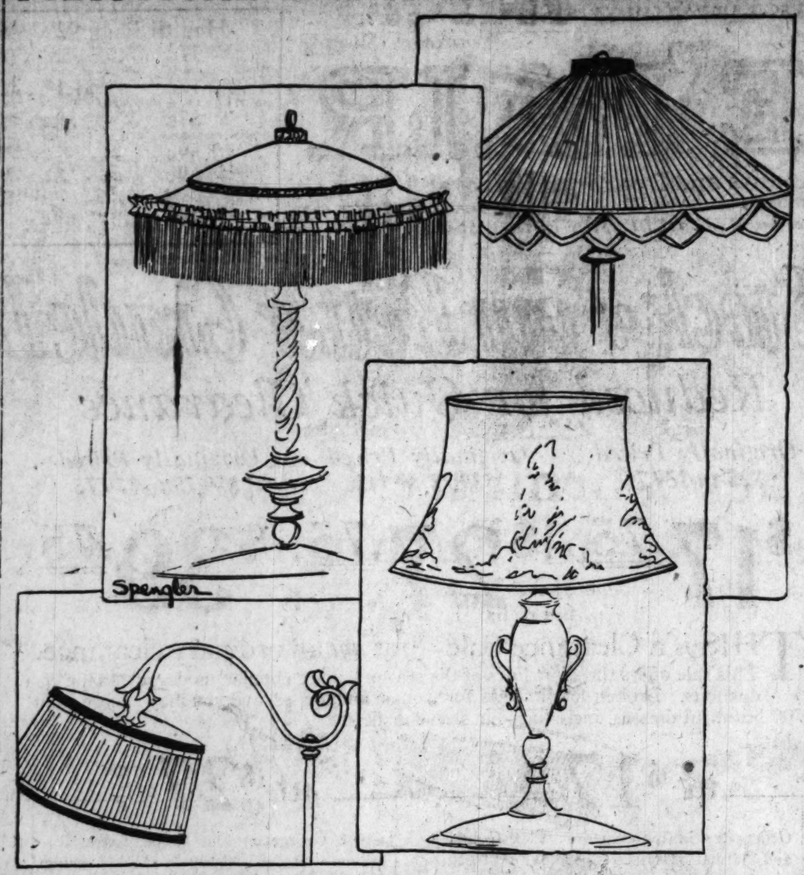
Cook cherries in water to cover. To a cup of juice add two teaspoons of granulated tapioca and sugar to taste. Stir until sugar is dissolved, then cook until mixture thickens, put in the drained out cherries, and cook until they are hot, cool, and use in cooked pastry shell or shells.

Sour Cream Pastry.

A sweet paste and one easy to make is that with sour cream, every bit of which can be used in one way or another in such acceptable ways: Use one-half cup of sugar, one-half cup of thick sour cream or home made cream cheese, one-half teaspoon salt, one cup or a little more of flour, with one-fourth teaspoon of soda or a bit more, if reasonable. Beat the cream and blend it thoroughly with the sugar and the salt, and then work the flour which has been sifted two or three times into wet, part at a time. When stiff enough to roll, pour out, gather quickly into compact ball, flatten and lengthen a bit, divide, if necessary, and roll out as thinly as possible.

PRACTICAL AND FANCY NEEDLEWORK

BY CLOTILDE



What is your sewing problem? Do you have trouble in following a pattern? Do you find difficulty in making a skirt hang evenly or making a sleeve that doesn't wrinkle? If there is anything you would like to know about these or other problems of needlework write to Clotilde, The Tribune, Chicago, inclosing a stamped, addressed envelope if a personal reply is desired.

LAMP SHADES OF SILK.

MAKING lamp shades is fascinating work and, like many other things, they cost much less to make than to buy. The size and shape of the shade, also the colors to be used, must be carefully considered; and then the actual making goes rapidly and every part of the work is fascinating.

Plain, changeable, or printed taffeta, satin, brocaded or plain georgette, and chiffon are among the lovely materials from which to choose. The best way to get the effect of using several colors is to have them laid over a frame with a lighted bulb underneath.

To begin the work, wind ribbon, which is sold for the purpose, tightly around both the perpendicular and the horizontal wires. This gives the foundation on which to sew the materials. Cut a piece of ribbon three times the length of wire to be covered—this is easier to handle than the bolt—slip it through at the top where the round and length wires meet, and tie in a hard knot, leaving a short end. Then cover a wire, winding evenly and tightly; and when the end of the wire is reached, turn the ribbon in and fasten securely, or tie in a knot. The frame must be entirely covered with the ribbon before doing any other part of the work. Be sure to cover the wires where they meet, and let the frame rest on a table while working, instead of holding in the lap.

To put the lining in, lay a length of silk on the inside of the frame, holding it in place around the top with pins. Clip around and above the top wire and cut away, leaving a good half inch margin above the wire to which it is to be sewed. Sew all around, using an over and over stitch, and let the raw edge go towards the right side. Then stretch the silk on smoothly, sticking pins in at close intervals all around the bottom. The pins, of course, are to go up and down, not across. The same margin of silk is allowed at the bottom, letting it go towards the right side. The outside materials are put on in the same way.

In measuring the materials to be used, find the longest depth, and allow a good inch more on the material. Cut by a thread. Plaited materials should allow four times the width to be covered.

If georgette is to be plaited on a twenty-six inch shade, five widths are allowed; for smaller sizes four widths are enough. These must be cut by a thread and seamed together. The upper edge is turned in and gathered, using a long and short stitch. Take these stitches so that the long ones will stand out on the right side when the thread is pulled up. Do not take stitches that are too long, and have them as even as possible.

When ready for the frame, the distance around is divided into quarters, also the georgette, which is pinned in place, and sewed over and over to the top of the frame between each long stitch. Laying the plaits at the bottom is a particular piece of work. Each stitch at the top is accounted for at the bottom, and no sewing is done until every plait has been pinned to the frame.

If the frame has a deep cuff, this is covered before putting on the rest, but if it is only one inch deep the covering is brought down over it, the sewing in place of each plait being done at the top and bottom of the cuff.

Gold or silver or other fancy braids are often used for finishing the top and bottom, and the straight frames usually have a deep fringe. Silk ruching is often used in place of braids.

Be certain, before accepting a frame that it has not been bent; then be careful not to pull the materials too tight or that will bend the frame.

* *

MRS. McF.: Striped cotton broadcloth is one of the prettiest materials for summer dresses. You may like your dress made with the long waisted upper part having the stripes go up and down, and across on the lower part.

No Mail or Phone Orders Filled for the Following

Everett Classic Ginghams 11½c — Full 32 inches wide in new plaids, checks and plain shades.

The Store of Satisfaction — 12th Street Store — HALSTED ST. COR. ROOSEVELT ROAD — Chicago's Famous "THRIFT CORNER"

New Bloomfield Men's Hose—6 pairs, 59c — Black, brown and gray, all ribbed fine cotton hose; irregulars. Very special.

The Leadership Sale

Begins Monday and Continues Through the Week

We're celebrating in this sale the Leadership this store has attained in value-giving. Timely merchandise of every sort from every department is priced lower than in many months. Be sure to attend.

10 STAMPS FREE MONDAY—DIVIDEND STAMP DAY

Chicago's Greatest Furniture Values



3 pcs. $100

These high grade suites are durably made of solid birch in antique mahogany finish. Seats and loose cushions with Nachman spring filling. 4 sunburst pillows and bolsters included; a $200 value. Easy terms.



Three-Piece Louis XVI Diamond Shaped Walnut Suites

These suites, made of combination walnut and gumwood, handsomely carved, dustproof construction throughout; sell ordinarily at $200. (Easy Terms). $100



Six Chairs Solid oak box seat chairs, worth regularly $4.00 each; extra special for Monday. $15

Alaska Refrigerator has sanitary white enameled interior; 75 pound ice capacity; $40 value, $25

$39.75 Windsor Style Double Davenport Bed; high grade cretonne covered mattress; special, $25

THREE-PIECE BED OUTFIT Including 2-inch continuous post Steel Bed and link fabric spring; cotton and felt mattress, $15

32.75 Steel Bow-End Bed, with solid two-tone panels, neatly finished in walnut, all sizes, $15

28.75 Solid Oak Dressers, golden finish, special, $15

EDUCATIONAL

Learn to Design AND MAKE YOUR CLOTHES It's easy with our correct instruction for pleasure or as a profession. Send for Booklet T. Dressmaking Classes. Master System College, 190 N. State St.

VOGUE SCHOOL FASHION ART Costume Design—Fashion Illustration Individual Progress Under Direction of RUTH WADE RAY and JUNE ERNST Dept. E-701, 116 S. Michigan Blvd., Chicago

EDUCATIONAL

ABSOLUTELY FREE MONOGRAM EMBROIDERY OUTFIT 1310 West Madison Street

St. Scholastica Academy Boarding school for little girls and Junior High School age. Music, art, expression, physical education, domestic science. Catalog —7430 Ridge Blvd., Rogers Park, Chicago.

NATIONAL KINDERGARTEN and ELEMENTARY COLLEGE For catalog and book of views address Dept. 32, 2944 Michigan Blvd., Chicago, Ill.

EDUCATIONAL EDUCATIONAL

Metropolitan Summer School

Starts Monday, July 6th

Day and Evening Classes at all Metropolitan Schools continue throughout the summer, starting Monday, July 6th.

The best teachers, most complete and modern equipment and teaching methods of proven merit are the secrets of Metropolitan success. Individual instruction in Shorthand, Touch Typewriting, Bookkeeping, Billing, Correspondence and Penmanship. Special Secretarial Training.

A good position this Fall will reward your summer efforts. Wait no longer, Enroll now at our nearest school.

Metropolitan Business Colleges

37 S. Wabash Ave.....Randolph 2205
9 So. Crawford Ave.....Nevada 1637
9008 Commercial Ave., So. Chicago 1144
1530 N. Robey St.....Humboldt 1138
64th St. and Ashland Ave...Pros. 2305
Lincoln Ave. at Roscoe...Graceland 2227
63rd St. and Princeton Ave...Went. 2227
333 W. North Ave.....Diversey 2866
1110 S. Oakley Ave.....Seeley 0080
4750 Sheridan Rd.....Sunnyside 9425
11024 S. Michigan Ave...Pullman 0584
2338 Lawrence Ave...Ravenswood 1212
Joliet and Aurora, Ill.

SUMMER SESSION

GREGG SCHOOL

The Home of Gregg Shorthand

Registration Days: July 1-2-3

School Opens July 6

NO question about getting a preferred position when you graduate from Gregg School. We always have more requests for our graduates than we have graduates to send out—mighty strong proof of the thoroughness of Gregg training.

No one profession puts you in more intimate touch with the very heart of business than shorthand.

Gregg Courses likewise prepare for accounting, court-reporting, commercial teaching and civil service positions.

WRITE FOR FREE BOOK OF FACTS TO

GREGG SCHOOL

6 North Michigan Ave., Chicago. Telephone: State 1881



Short Course—Good Pay for Every Graduate

We offer you a highly skilled training in the remarkably short time of 5 to 7 weeks, with a position immediately thereafter—a position where you begin at an average of $20 per week, where the work is ideal, where you are permanently independent, and where there are many unusual avenues of advancement.

Become a Specialist in 5 to 7 Weeks

So many new COMPTOMETERS are installed every day, and so many operators are promoted that we receive an average of over 225 requests per month for operators. These positions are permanent, because operators are always in demand. That means steady employment, and steady advancement for you—the reward of the specialist.

Business experience is not necessary, but girls with some High School education are preferred. The work is easily learned, the course is short, the tuition fee is very small, and we make no charge for assisting our graduates to positions. Call at the school or phone principal and ask for particulars.

FELT AND TARRANT MANUFACTURING CO., Manufacturers of the Controlled-Key

COMPTOMETER

Adding and Calculating Machines
29 S. La Salle St. Room 1008-1016 State 8923.

Conducted by the Sisters of the Holy Cross — St. Mary's Academy · Notre Dame — An Ideal School in an Ideal Location

Your daughter's happiness—

should be considered in school selection

Located eighty miles east of Chicago, two miles north of South Bend, near the University of Notre Dame.

Her school life will be more profitable if her surroundings are agreeable. St. Mary's Academy is beautifully situated on an extensive campus with every facility for the enjoyment of outdoor life. St. Mary's is a commissioned High School conducted by the Sisters of the Holy Cross. Vocational courses in Music, Dramatic Art, Fine Arts, Home Economics, and Commercial subjects.

PREPARATORY DEPARTMENT

Fourth to Eighth Grades, inclusive. Physical training and outdoor sports. For catalog—Address the Registrar

ST. MARY'S ACADEMY
BOX 105 NOTRE DAME, INDIANA



EDUCATIONAL

Enroll Now!

ACCREDITED LOOP HIGH SCHOOL

Day and Evening Classes

Credits Fully Recognized

Small classes—individual attention. Full semester's work in each subject. Start a high school course, make up lost credits or gain additional units. School conveniently located in the heart of the Loop.

9 weeks day term begins tomorrow night.

Gymnasium and swimming free.

10 Weeks Evening Classes Now Forming

Classes Monday, Wednesday and Friday

Call, write or phone for Catalog T-3 and schedule of summer classes, stating whether interested in day or evening classes.

Inquire about fully accredited Summer High School instruction at Camp Pinewood, Mich.

YMCA Central Preparatory School
19 S. LaSalle St., Phone Central 6700

Summer Review School for Boys

YMCA Junior School for Boys offers 5th to 8th grade class instruction from 9 A. M. to 1 P. M.; supervised recreation from 1 to 3 P. M., from June 29 to August 21. Men instructors who give every personal help. Review work recognized by Chicago elementary schools. Tuition $18.

SUMMER CAMP—CAMP PINEWOOD

Two or more weeks of the term may be spent at Camp Pinewood, Mich., under man instructors. Half-day school and half-day play program. Total additional cost for two weeks $21.50. Every growing boy enjoys and deserves this outdoor freedom. Call, write or phone for camp folder T-3.

YMCA Junior School for Boys
19 S. La Salle St., Phone Cen. 6787

The Grace Hickox Studios

Accredited

Teaching—
ACTING, DICTION
DRAMATIC TECHNIQUE
PRODUCTION OF PLAYS
STAGECRAFT. DALCROZE EURYTHMICS

Two summer sessions:
July 6 to July 31
August 3 to August 28

A few partial scholarships available for talented HIGH SCHOOL GRADUATES. Special rate for PUBLIC SCHOOL TEACHERS.

For further information address
500 T Fine Arts Bldg., Chicago
Telephone Wabash 8572

Drafting Engineering Electricity and Architecture

These Professions are Open to YOU Through Spare-Time Study

Short, intensely practical courses lead to high-salaried positions. Resident Diploma courses. Also shorter courses in Drafting, Building Construction, etc. No special education required to enter. Day and evening classes. Earn while you learn. Enter any time. Graduates in constant demand at big salaries!

72-page Blue Book, FREE, tells more facts. Write, call, or phone (Victory 8277) for your copy.

Chicago Technical College (21st Year)
Dept. 30 118 East 26th Street Chicago

DOMESTIC ARTS AND SCIENCE

One year course and short courses in Home-making, teaching approved ways of conducting a home. Buying, Cooking, Serving Foods, Planning the Family Budget, Sewing, Millinery, Housefurnishing.

Courses for women seeking salaried positions, as dietitians, tearoom and cafeteria managers, etc.

A nationally recognized school, day and evening classes. Expert instruction. Boarding pupils. Catalog on request. Evening classes commence October 1st. Day classes commence October 8th. Address Miss Lillian A. Kemp, Director, School of Domestic Arts and Science, Dept. 5, Tower Building, 6 N. Michigan Ave., Chicago, Ill.

Shorthand

Easily learned by special coaching. Typewriting made interesting and speed and accuracy assured.

Secretarial course for advanced students.

PRIVATE INSTRUCTION AT A REASONABLE RATE

Bookkeeping—Intensive, thorough course. Short time to complete. Can hold A-1 position when finished.

Shorthand Coach School
MYRTLE M. VOSS
451 S. Wabash, R. 104 Auditorium Bldg.
Harrison 2429
Positions secured for our graduates

Special Summer School

New Classes Formed June 15 and July 6

Pierson School of Commerce
OVER 10,000 SUCCESSFUL STUDENTS
1134-40 Wilson Ave.

Shorthand (Gregg-Munson)
Bookkeeping and Accounting
Secretarial Finishing Course
Special Dictation Classes

Day and Night School. Day School Session 8:30 to 1. Night School Session 7:15 to 9:15
Make Reservations Now. Ph. Edgewater 1300

Grafton Hall for Girls

A Recognized Academy and Junior College

Music, Art, Dramatic Art, Home Economics, Secretarial Courses, Athletics and other student activities. Modern buildings. Beautiful grounds. Thirty-ninth annual session begins Sept. 22, 1925. Limited registration. Illustrated catalog and views free upon request.

Address Registrar, Box C-7, Grafton Hall, Fond du Lac, Wis.

COMMERCIAL ART

Largest Art Organization in the world, teaches you a practical course. Send four cents for book telling of the success of our students. Address Dept. 6

MEYER BOTH CO., Instruction Dept.
Michigan Avenue at 20th Street, Chicago



MILLINERY

Pays $25 to $50 a week. We teach this fascinating and well-paying occupation in short time. Send for Booklet. Summer Rates.

Fashion Millinery School
190 N. State Street - - Chicago

CHICAGO PREP. INSTITUTE H. S. CREDITS ACCEPTED

Complete H. S. Course in 1¼ Years
Fall Qr. Opens Sept. 8 815 Capitol Bldg.

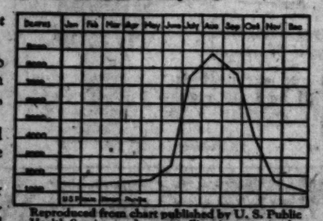
CAMPS.

ST. GEORGE SCHOOL CAMP

Eagle Spring Lake, Wis. July and August. Nature study, camp craft, swimming, games. Girls, 5 to 14; boys, 5 to 9. $100. Deposit with registration. Summer St. George School, 4343 Sheridan Rd., Chicago. Phone Atlantic 2700.

WATCH BABY'S HEALTH CLOSELY IN SUMMER

U. S. Public Health Reports Show Terrific Increase in Infant Mortality From Intestinal Disease During Hot Weather



Reproduced from chart published by U. S. Public Health Service to show appalling increase in the number of infant deaths from intestinal diseases during hot weather period.

"Summer is the purgatory of motherhood," according to Assistant Surgeon General W. C. Rucker and Surgeon C. C. Pierce of the United States Public Health Service, in a Supplement to the Public Health Reports.

From 12 to 20 out of every 100 babies born in the United States die during the first year, and the majority of these deaths occur during warm weather.

The principal contributing causes are given as improper feeding and intestinal disorders. Many valuable suggestions are made for proper feeding, sanitation and general care of children in summer.

The mother should nurse the child for the first year if possible; if not, modified milk is the best substitute. Keep baby cool during hot weather, especially by proper clothing and frequent bathing in tepid water. Give plenty of boiled water. Keep flies away from baby and all utensils used in preparing its food. Never consider any disturbance of baby's bowels as unimportant, or "only summer complaint."

At the first sign of bowel disorder the disturbance should be immediately remedied. In thousands of homes Dr. Caldwell's Syrup Pepsin is relied on to correct and regulate the bowels. This mild, pleasant laxative, free from injurious drugs, can be given to even the tiniest babies with perfect safety. It can be bought at any drug store.

Depend Upon—

Dr. Caldwell's SYRUP PEPSIN

THE FAMILY LAXATIVE

LANGUAGES

French, Spanish, German, Italian, Russian, English, etc. Private and Class Instruction Day and Evening. Reasonable Tuition.

We Teach Languages Only But We Teach Them Well

BERLITZ SCHOOL OF LANGUAGES
EST. 1878 330 BRANCHES
Auditorium, 56 E. Congress. Hab. 6393

COMPTOMETER

ADDING-CALCULATING MACHINES
DAY AND EVENING CLASSES
SHORT COURSE BEGINS MONDAY

The demand for operators far exceeds the supply. Steady employment, well paid positions. Call, write, or phone for particulars.

BRYANT & STRATTON BUSINESS COLLEGE
116 S. Michigan Ave. Randolph 1878

Read Finding a Profession. Reading of a job. It shows money-possibilities for girls and women. Illinois School of Filing, 214 W. Monroe St., Dearborn 4416. Ask for Miss Lavender. Owned and managed by Library Bureau.

Starrett School for Girls CHICAGO

Academic, College-Preparatory and Junior College courses. Fully accredited. Co-operative with the University of Chicago. Prepares for all colleges and universities.

Exceptional advantages in music, art, home economics and dramatic art. All athletics, including horseback riding, swimming and basketball. Home school in fireproof buildings, with spacious grounds, located on Sheridan Boulevard, 42nd year.

Fall term begins September 23rd. For catalog and book of views, address Box 25, 4615 Drexel Boulevard, Chicago.

MOSER

"The Business College with a University Atmosphere"

Only High School Graduates Enrolled

Bulletin on Request. No Solicitors Employed.

116 S. Michigan Ave. Chicago, Ill.
12th Floor. Phone Randolph 1817

School Information

FREE Catalogs of all Boarding Schools for Young Men & Boys. Advice from personal inspection. State kind wanted. No fees. Schools Assn., 1561 Monadnock Blvd.—17 N. State St.—(Phone Central 6646).

EDUCATIONAL

Enroll Now!
ACCREDITED LOOP HIGH SCHOOL
Day and Evening Classes
Credits Fully Recognized
Small classes—individual attention. Full semester's work in each subject. Start a high school course, make up lost credits or gain additional units. School conveniently located in the heart of the Loop.
9 weeks day term begins tomorrow night.
Gymnasium and swimming free.
10 Weeks Evening Classes Now Forming
Classes Monday, Wednesday and Friday
Call, write or phone for Catalog T-3 and schedule of summer classes, stating whether interested in day or evening classes.
Inquire about fully accredited Summer High School instruction at Camp Pinewood, Mich.
YMCA Central Preparatory School
19 S. LaSalle St., Phone Central 6787

Summer Review School for Boys
YMCA Junior School for Boys offers 5th to 8th grade class instruction from 9 A. M. to 1 P. M.; supervised recreation from 1 to 3 P. M., from June 29 to August 21. Men instructors who give every personal help. Review work recognized by Chicago elementary schools. Tuition $18.
SUMMER CAMP—CAMP PINEWOOD
Two or more weeks of the term may be spent at Camp Pinewood, Mich., under men instructors. Half-day school and half-day play program. Total additional cost for two weeks $21.50. Every growing boy enjoys and deserves this outdoor freedom. Call, write or phone for camp folder T-3.
YMCA Junior School for Boys
19 S. LaSalle St., Phone Cen. 6787

The Grace Hickox Studios
Accredited
Teaching—
ACTING, DICTION
DRAMATIC TECHNIQUE
PRODUCTION OF PLAYS
STAGECRAFT, DALCROZE EURYTHMICS
Summer sessions:
July 6 to July 31
August 3 to August 28
Some partial scholarships available for talented HIGH SCHOOL GRADUATES.
Special rates for PUBLIC SCHOOL TEACHERS.
For further information address
1710 Fine Arts Bldg., Chicago
Telephone Wabash 8572

Drafting Engineering Electricity and Architecture
These Professions are Open to YOU Through Spare-Time Study
Short, intensely practical courses leading to high-salaried positions. Diplomas granted. Also shorter courses in Drafting, Building Construction, etc. No special preparation required to enter. Day and evening classes. Study while you learn. Enter any time. Graduates in constant demand at big salaries.
Write for Blue Book, FREE, tells more facts. Write or phone (Victory 8377) for free catalog.
Chicago Technical College (21st Year)
Dept. 30 118 East 28th Street Chicago

DOMESTIC ARTS AND SCIENCE
One year course and short courses in home-making, teaching approved ways of conducting a home. Buying, Cooking, Serving Foods, Planning the Family Budget, Sewing, Millinery, Housefurnishing.
Courses for women seeking salaried positions as dietitians, tearoom and cafeteria managers, etc.
A nationally recognized school, day and evening classes. Expert instruction. Boarding pupils. Catalog on request.
Evening classes commence October 1st. Day classes commence October 6th.
Address Miss Lillian A. Kemp, Director, School of Domestic Arts and Science, Dept. 5, Tower Building, 6 N. Michigan Ave., Chicago, Ill.

Shorthand
Easily learned by special coaching. Typewriting made interesting and speed and accuracy assured. Secretarial course for advanced students.
PRIVATE INSTRUCTION AT A REASONABLE RATE
Bookkeeping—Intensive, thorough course. Short time to complete. Can hold A-1 position when finished.
Northand Coach School
MYRTLE M. VOSS
451 S. Wabash, R. 104 Auditorium Bldg. Harrison 2420
Positions secured for our graduates

Special Summer School
New Classes Formed June 15 and July 6-1
Person School of Commerce
OVER 10,000 SUCCESSFUL STUDENTS
1134-40 Wilson Ave.
Shorthand (Grezz-Munson)
Bookkeeping and Accounting.
Secretarial Finishing Course
Special Dictation Classes
Day and Night School. Day School Session 9 to 1. Night School Session 7:15 to 9:15
Free Reservations Now. Ph. Edgewater 1201

Grafton Hall for Girls
Recognized Academy and Junior College
Music, Art, Dramatic Art, Home Economics, Secretarial Courses. Athletics and other student activities. Modern buildings. Beautiful grounds. Thirty-sixth annual session begins Sept. 22, 1925. Limited registration. Illustrated catalog and views free upon request.
Address Registrar, Box G.T. Grafton Hall, Fond du Lac, Wis.

COMMERCIAL ART
Largest Art Organization in the world. teaches you a practical course. Send four cents for book telling of the success of our students. Address Dept. 4
ART BOTH CO., Instruction Dept. Michigan Avenue at 20th Street, Chicago

MILLINERY
Earn $25 to $50 a week. We teach this fascinating and well-paying occupation in short time. Send for Booklet C. Summer Rates.
Fashion Millinery School
State Street Chicago

CHICAGO PREP. INSTITUTE U. S. CREDITS ACCEPTED
Complete H. S. Course in 1½ Years
Opens Sept. 8 315 Capitol Bldg.

CAMPS.
GEORGE SCHOOL CAMP
Spring Lake, Wis. July and August. Nature study, camp craft, swimming, athletics. Boys, 6 to 15. Booklet. Limited to 150 boys, 2 to 1. Reasonable. Descriptive booklet with registration. Address The George School, 4545 Drexel Boulevard, Chicago. Phone Atlantic 5748.

4 More Stores

Four More Stores Than Any Other Furniture Concern In Chicago
Therefore, Chicago's Largest Retail Furniture Dealers

And in addition to having four more stores than any other furniture concern in Chicago, we also operate the store of the Jacobson Furniture Co., under our own name, at 3121-23 Lincoln Avenue. We have not counted it at this time. If we were to list the Jacobson store and our new store at Belmont and Seminary Avenues, which will soon open, we would just lack one store of having twice as many as the next largest furniture concern in the city. When you shop at the General, you are doing business with a house that is big enough to fill your most exacting requirements, a house whose purchasing power commands recognition from the wholesaler and jobber; assuring you of rock bottom prices at all times. The General is the only furniture concern in Chicago allowing two years' credit, the only concern in America giving its patrons a bonus for meeting their payments promptly. The General sells only new merchandise and has never broken faith with the public by dabbling in used furniture. You buy more than furniture at the General—you buy character, you buy a reputation that has stood the test for 33 years and that today, stands as your guarantee behind every piece of furniture you buy at any of our 11 big stores.

Notice to Builders and Contractors We furnish hotels, clubs and apartments complete. Builders and contractors are invited to visit our wholesale department at 6155-59 S. Halsted Street and inspect our samples. Telephone, Normal 6162.

Open Tuesday, Thursday and Saturday Evenings



Rugs 11 Big Stores

Rugs should be selected with the utmost care because they play so important a part in the furnishing of your home. We offer you an unlimited assortment to pick from, and we especially recommend our fringed Wilton velvet rugs for their wearing qualities. 9x12 size..... **$39.50**



Light running, very comfortable Stroller with adjustable foot rest and all steel gear. Rubber tires. **$17.45**

Credit to All



Old ivory finished bassinettes with extra good springs. Steel wheels. Rubber tires. Drop sides. **$4.75**



Standard apartment size top icing refrigerator. White enamel interior. Heavily galvanized metal ice chamber. **$14.85**



Genuine Mohair Parlor Suites

The elaborate design of this 3-piece overstuffed parlor suite recommends it to all who appreciate true beauty in living room furniture. The frame is wonderfully carved and the upholstering is in mohair, the king of coverings for parlor suites. Has spring back and spring edges. All cushions are equipped with Nachman spring units and will wear for years without losing their shape. This set will be found on display at all our stores and will be sold on easy weekly or monthly installments. Sale price, **$189.75**



Beautiful Polychrome Floor Lamp Bases. All sizes and prices. A distinctive pattern for every one. **$3.95** and up



Wonderful values in davenport tables. Two toned walnut or dark brown mahogany finish. Strictly hand polished. Very attractive design. **$15.65**

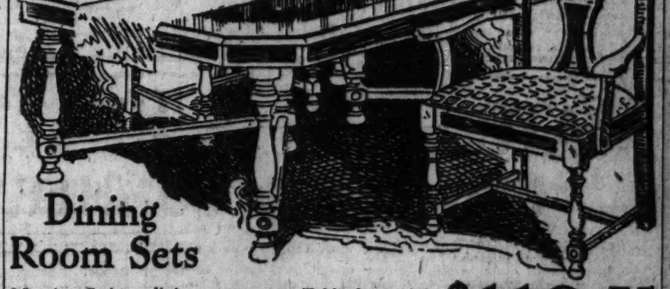
Our 12th Store Now Under Construction at Belmont and Seminary Avenues

Credit to All



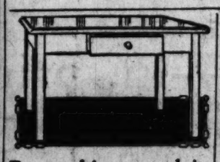
11 Big Stores

Buy her a Herz—the master coil spring day bed. Just the thing for your sun parlor or sleeping porch. All steel construction. Walnut finish. Roomy, ventilated compartment for extra bedding. Adjustable head rest. Opens with one flip. Sold complete with heavy mattress. **$29.50**

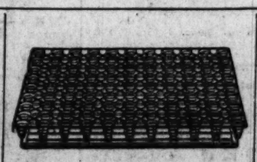


Dining Room Sets

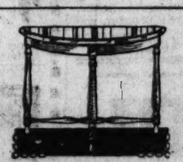
Massive 7-piece dining room set. Table has solid walnut top 45x60 when closed and can be extended to six feet. Chairs are upholstered in tapestry and have panel backs. Here is a set that will last you a life time. See it at our nearest store..... **$119.75**



Pure white porcelain top kitchen table with one handy cutlery drawer and white enamel base. **$4.65**



Standard full size coil bed spring. The most comfortable and reliable spring made. Fully guaranteed. **$9.80**



Dainty end tables in both walnut and mahogany finishes. Louis XVI. design. Now only **$3.85**

4-Piece Bedroom Suites

Here is the newest pattern in 4-piece bedroom suites. It is an unusually attractive design and is finished in two-toned walnut. Will be sold separate or complete to suit your requirements. Placed in your home on special easy terms of $16 and $12 per month. Sale price, **$169.50**

Ask About Our Two-Year Credit Plan

ESTABLISHED IN 1902

CHICAGO'S GREATEST CHAIN OF FURNITURE STORES

LARGEST RETAIL FURNITURE DEALERS IN CHICAGO

LIBERAL CREDIT

GENERAL FURNITURE CO.

SHOP AT OUR NEAREST STORE

4204-08 W. North Ave.
6155-59 S. Halsted St.
Cor. 92nd & Houston Ave.
11155-57 Michigan Ave.
4612-18 Wentworth Ave.
2947-49 Milwaukee Ave.
1809-15 Loomis Street.
3910-12-14 W. 26th St.
2608-12 W. North Ave.
1709-13 W. Chicago Ave.
739-43 W. 62nd St.

Living Room Chairs with cane back and cane seat. Dark brown mahogany finish. Full wing pattern. **$16.60**

Silk-mixed crepes, 1.15
Beautifully woven; with soft drapy texture. An interesting selection of the newest designs and color combinations. 36 in. wide.

54-inch embroidered bordered voiles, 3.45
Wash goods, second floor, State.

Mandel Brothers

Gem and jewel hair nets, 50c dozen
Mandel Brothers' brand. Of human hair; each net perfect on inspection. Cap or fringe styles. All shades, except white and gray.
Notions, first floor, State.

Pre-inventory clearance of seasonable outer apparel

offers most exceptional savings

Comprehensive assortments of women's and misses' distinguished outer apparel reduced for immediate disposal.

Street and afternoon gowns
19.50 29.50 $35
Smart flare and straight line silhouettes are found in silk or wool frocks. For all daytime occasions.

Two-piece tailored suits
Light and dark shades $15
Fine twill cloth, homespuns, tweeds, and novelty fabrics are smartly tailored in these suits. Silk lined.

Exclusive French shop frocks
$45 $55 $95
For all afternoon and evening occasions—there are in these groups copies or adaptations of French gowns.

Travel and utility coats
$15 *A limited quantity* $25
Practical and fashionable straight line models are developed in downy wool, lustrah and camel's hair. Silk lined.

Fashionable ensemble costumes, $25, $75 and $95
Silks, wools and satins are all to be found in these models. Many of them are beautifully fur trimmed.

Smart Suzanne jumpers, $5
Satins, kasha, flannel and rep
These fashionable jumper frocks are especially practical for warm weather wear. Women's and misses'.

Silk and wool skirts, 3.95
Pleated and wrap-around models
in silk crepes, soft flannels and novelty fabrics. Variety of styles for women and misses.

Frocks *in the Moderately-Priced-Frock Shop*, $10, 12.50, 17.50
Extensive groups of smart silk or wool frocks that have been reduced to less than half original prices.
Fourth floor, Wabash.

Misses' coats, dresses, ensembles and suits also at most drastic reductions.
Women's and misses' ready-to-wear, fourth floor.

In the Moderately-Priced-Frock Shop for Women and Misses:

New models in silk crepe frocks

Fashionable dots, gay summer prints, stripes and plain colors

$15

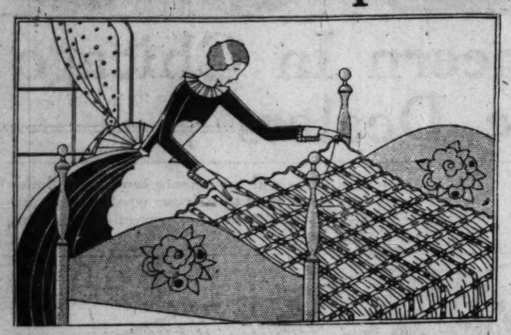


Fourth of July!
That day for out-of-door celebration is almost here. One of these summery dresses will give it an added note of festivity.

Practically every color that you have admired this season is included in the assortment.

Unusual jabot treatments. Short and half sleeves, contrasting pipings, and quaint collars, vests or cuffs furnish details of distinction. *Fourth floor, Wabash.*

Another exceptional selling of Crinkled bedspreads of rayon



Full or twin size **9.95**

Chicago shoppers will welcome this second opportunity of purchasing these exquisite spreads at this low price.

They combine the silken luster of rayon with the durable qualities of mercerized cotton. The jacquard woven box stripe design is further enhanced by the rich biscuit-puff effect.
Second floor, State.

These beautiful spreads, available in blue, orchid rose or gold, are seamless and have scalloped edges.

Porcelain spice jars



Set of six, **$1**
Decorated in blue. Hardwood rack included at the price.

"Princess" moulds



Set of twelve **45c**
For jellies, puddings and salads. Made of heavy tin.

Black enameled coffeé mills, 1.25
With adjustable grinder. Glass container will hold one pound of coffee.

Carpet brooms, 50c
Made of selected corn; smooth handle; strongly sewed.
Household utilities, sixth floor.

An exceptional saving offered in

9x12-foot Wilton velvet rugs

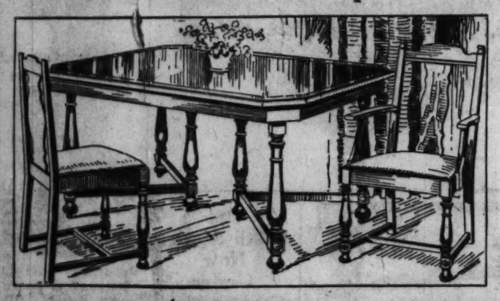
Our pre-inventory clearance presents this remarkable value. **32.50**

All-wool quality, in fine oriental and Chinese designs.

9x12-ft. Kimlark fiber rugs, $20
For summer cottage or sun porch.
Cool and refreshing in tone, these rugs are at the same time strong and durable. Available in a wide variety of colorings and patterns.
8.3x10.6 foot size, 17.25

3x6-ft. figured grass rugs, 75c
Closely woven, of tough wire grass, making for long wear. Artistic designs in bright summery colors.
Eighth floor.

Fine furniture at prices notably low



7-piece dining suites, $89
Genuine walnut, tapestry upholstered. 8-foot extension table is all walnut, except top, of 5-ply veneer. Five chairs and one arm chair, all walnut, with tapestry seats.

Occasional tables
of solid mahogany



$15
Sturdy construction, yet artistic in design. Handsomely turned legs and stretchers. Finished in rich antique brown.



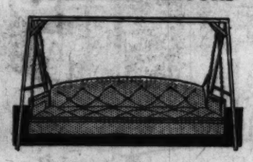
Bookshelf
End tables, 8.75
Walnut finish with two shelves. 25x12 inches. Sturdy enough to hold reading lamp, and just right height for arms of chair.

High-backed
Easy chairs, 42.50
Designed for real comfort. Solid mahogany arms and legs, with tapestry and velour covering. Long seat with reversible cushion.
Furniture floor—the seventh.



Combination walnut
Dressers, $35
Finely constructed, with plate mirror. Spacious drawers have mahogany bottoms. Several styles from which to choose.

Comfortable and roomy Couch hammocks



Six-foot size, **15.75**
Full upholstered arched back, with reclining adjustment. Covered with sun and water-proof duck, full chain suspended. All metal parts galvanized. Stands priced separately.
Tenth floor.

Lamp shades at 25% off



Our entire stock of silk, chintz, and parchment shades for floor and table lamps are subject to this reduction. Discount to be taken at time of purchase.
Sixth floor.

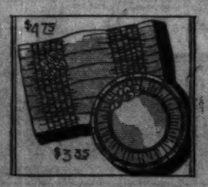
Semi-porcelain
Dinner sets
100-pieces, $20
Richly decorated American ware. Border pattern of highly colored flower design, outlined in black. Full service for twelve. *Sixth floor.*



Colored glass
Salad sets
7-pieces, 2.95
In rich amber or green. Set consists of six 8-inch plates, decidedly new in shape, and one 10½-inch bowl of the same design.
Sixth floor.



Taffeta sofa cushions, 4.75
Lustrous and brilliantly changeable hues, supplying blend or contrast to decorative schemes. Round or oblong shapes, trimmed with clusters of taffeta flowers.
Third floor, Wabash.



Taffeta cushions, 3.35
Soft and lustrous, thickly shirred and adorned with clusters of ribbon flowers. Round or oval shapes. *Third floor.*

54-in. printed bordered silks

5.45 and 5.95

Only 1½ yards are needed for average (size 36) dress.
From these fine quality silks it is possible to make a chic, short sleeved dress in one-and-a-half hours. Only one seam, a binding for the neck and arms and a smart, summery frock is complete.

32-inch sport tub silks, 2.45 yard
Mandel Brothers—"famous for silks"—second floor, State.
Ladies' Home Journal patterns with new Minerva guide—available, second floor.

The new 40-inch printed silks
2.45
Exquisite patterns and coloring on crepe de chine and georgette grounds.

Cretonnes—*greatly reduced for pre-inventory selling*

1200 yards at **33c yard** 3000 yards at **55c yard** 3000 yards at **88c yard**

This exceptional selling covers a wide variety of colorful patterns on dark grounds. Suitable for draperies or furniture slip-covers. Domestic prints are 36 inches wide and the imported 31 inches wide. *Eighth floor.*

Cretonne chair cushions, 1.65
2-inch tufted box.

Matting covered cushions, 25c
15 inches square.

Remnants of scrims, marquisettes, voiles
Lengths of ¾ to 2¼ yards; range from 25c to $1 each. *Eighth floor.*

Ruffled grenadine curtains, 1.75 pair

2¼ yards long, with tie-backs to match
An exceptional value are these curtains of fine grenadine in favored size dots. All have 3-inch, extra full ruffles. *Eighth floor.*

The Last Word in Paris Fashions

SMART CLOTHES FOR SUMMER AFTERNOONS.

By Bettina Bedwell.

[Chicago Tribune Press Service.]

PARIS.—(Special Correspondence.)—We owe something to the summer sun besides sunburn and freckles. It has been the means of delivering Paris out of the bondage of mannish sports clothes. So long as we were getting the usual quota of 90 per cent rain and cold winds, you couldn't see anything but sports clothes from the time the earliest American ordered his cafe creme in the Cafe de la Paix until the saxophones began to wail over in Montmartre some time after sundown. Parisiennes and Americans kept their trim, straight sports clothes glued to their backs day in and day out, until the sun decided that Paris was in arrears on sunshine, and began to pay up.

Outside of the salons of grands couturiers and the hopeful columns of fashion periodicals there were no real summer clothes, but several good sun soaked days brought them out for a pre-Deauville-Le Toquet showing. Summer styles, now out in earnest, prove again a perennial revival of the romantic in clothes.

My friend Katherine, a modern American girl, says she is only happy in sports and evening clothes, but the romantic in her temperament comes out in the latter, which are always the extreme of filmy femininity and, like her, the most ultra modern garconne feminist hides somewhere a weak spot for what is frilly and frivolous in apparel. This spot is usually brought out by the summer sun along with freckles, and Paris couturiers understand the phenomena because they always prepare a quantity of frills and furbelows against the time when the sun will get in his good work.

The present season is no exception, and Paris summer frocks are as quaintly feminine as grandma's mid-Victorian tarletans, without, of course, the petticoat handicap. What these mid-summer Paris clothes lack, however, in the matter of petticoats, they make up in the frilliness of their skirts. Almost every skirt is plaited, godeted, gathered, or ruffled, even on the simplest and most practical of dresses. Now that the summer has actually come, you can't find a slim, slinky skirt in any part of Paris that has the slightest pretension to chic. Couturiers are busy thinking up new ways to tack on the fullness.

Jenny's fertile mind thought out the distinctly new manner of giving fullness to a skirt which is illustrated in our first offering. This is the type of summer frock that sort of eases us out of our boyish sports clothes without too much shock. It is practical and dainty at the same time, which is quite an accomplishment.



Plaited tunic flounces and white yoke and collar distinguish black crêpe satin.

White crêpe romaine plaited and fringed to make the popular flaring skirt.

Jenny trims a summer frock of georgette with porcelain beads.

Double coat has outer garment of black crêpe satin and inner of green georgette.

Jenny has made this dress of black crepe satin, and contrasted that fabric aptly with white crepe georgette, which is used for the yoke and collar. The collar is one of Jenny's little fancies that has taken the popular fancy of the feminine world. On a square yoke of white crepe georgette she puts a V-shaped collar of the same material terminating in the back with a bow having long ends. The waist, otherwise, is a trimly fitted classic affair with long tight sleeves.

It is in the skirt that a new line is achieved, and I think it has a lot of distinction, don't you? On a straight base Jenny has placed a narrow plaited frill of black satin, curving up to a point at the center front. As there isn't any restraining band beneath this lower frill, you get plenty of freedom for a good swinging stride. The wider tunic frill above is also curved at top in the same manner, giving a charming design to the skirt, and a pretty and novel line to the silhouette. This is what the Parisienne calls a robe habile, which means that it is elegant, and also that it can go into all kinds of conditions and places without losing its air of elegance and appropriateness.

Our second offering presents the true summer frock, which is a lot more limited in its scope, but which certainly cannot be dispensed with in any resort wardrobe. In Paris such dresses appear in multitudes whenever the sun makes it safe to promenade under the trees in the Bois du Boulogne, and it is a perfectly safe costume for late afternoon or informal dinner. This dress comes from Doucet, who has a hundred year record of dressing the smart Parisienne, and who by this time knows just what she will want to wear when the romantic midsummer season is on.

He has gone in for feminine frills with a vengeance in this model, putting a double plaited tunic of plaited crepe romain, the fabric of the dress, on the skirt, and adding fringes to the lower edges. A really beautiful effect results, particularly in the dance. The costume is almost entirely white, with a few lines of pale green beads to trim the neck and form motifs down the side front.

Sleeves are a minus quantity, being regarded as a nonessential detail to the midsummer frock by many Parisiennes. The belt is a wide silver ribbon decorated with straight and zigzag lines of green beads. Doucet calls this frock "Monseignor," placing it definitely in a romantic era.

In our third model Jenny expresses her opinion of the ideal midsummer frock, using white crepe georgette for its composition. The waist is really two filmy capes attached at the shoulders and edged around with tiny white porcelain beads. This gives the new rippling line at the shoulders which most of the Paris couturiers are beginning to feature in one way or another.

The skirt is a three tier affair, each tier being slashed into a series of wide tabs, and edged around with the white porcelain beads that trim the waist. It is a skirt that appears straight when the wearer is in repose, but a slight motion sets all the button edged tabs a-flutter and creates the proper flaring effect.

Our fourth offering shows the midsummer coat, created in duplicate, the weight of the whole not being sufficient to be irksome on a hot evening. The outer coat is made of black crepe satin, the crepe side being used for most of the garment and banded with strips of the satin side. Under this appears a pale green georgette coat, which is visible only inside the edge of the sleeves and at the jabot front. Summer coats have purloined the jabot from the springtime dress, and you see many more jabots on coats now than you do on dresses.

You could, if you liked, wear half of this duplex coat, as the two are separate and can be worn either together or alone, an excellent idea in this season of ensembles. There are some days when anything but the thinnest of crepe georgette or chiffon coats would be unbearable, and for such days you simply shed the outer layer to appear completely coated in green georgette.



Influencing Others for Good

by Doris Blake



Kindness, Sympathy, Tact, and the Understanding Heart—These Make for Power.

"What type of woman has the greatest influence for good and what characteristics should she possess?" This is the subject for a debate upon which I am asked to contribute my ideas! It brings up an interesting subject.

I would dismiss women who think so much about their power of influencing others for good that they run the risk of acting, or not acting, speaking or not speaking, solely with that in view.

The woman who acts from a high motive and is an example in right living herself has the greatest influence for good. One can have a greater influence over others for good by example than by words, because few people take advice well and fewer know how to give it; and human beings are so constituted that they invariably resent anything that savors of sermonizing.

Greater Than Words.

In a book or in a play, when the author becomes too didactic, the lesson intended to be brought home loses power. This is more true of advice given gratuitously in real life. On the other hand, the force of example is irresistible. There is infinitely more strength in the statement, "She wouldn't do it," than in "She says she wouldn't do it." Facts are far more eloquent than words.

Some one wrote, "The mere presence of a noble, upright, generous character who would scorn to do a mean, unworthy action, is itself a spur and an incentive to virtue. Such a one inspires respect, admiration, and reverence; and from admiration and reverence to imitation and emulation there is but a short step. We instinctively seek to imitate what we admire, and to resemble those whom we esteem and honor."

In Kindness Is Power.

Perhaps the first characteristic would be kindness. It forms a large item in the composition of a woman of influence. In kindness there is tremendous power. Today, when even people not naturally selfish have no time to consider others, are in too much of a hurry to be kind, it has particular force. It is the woman who has time to think of others, to lend a helping hand, a kindly word, whose influence is felt. Kindness has the inevitable effect of dilating, first our own heart, and then that of others. Selfishness never warps the character of the kindly. Melancholy and ill-humor are likewise disposed of with the perpetration of a kind act, or the saying of a kind word.

Sympathy, which Whyte Avis, an English author, describes as a delicate form of kindness, is another characteristic of influence. A capacity for dispensing human consolation is a great power. A ready ear, a large heart, and an understanding that advice is not necessarily involved when sympathy is sought likewise make for power. A heartfelt sympathy and a patient silence often exert a greater influence on the one who opens up her heart than words of counsel. The power of sympathetic listening serves so well it should be cultivated by all. By contongue goes from morning till night, the woman who interrupts your short narrative a dozen times. Because of her incessant chatter she is credited with a shallow mind and often is thoughtless in her remarks. The woman of fewer words is likely to be popular.

Another power for influence is the ability to administer the word of praise when it is due. There are some characters to whom praise may be fatal, but they are not the vast majority, so that praise need not be considered unworthy of a large soul. That element of self-reliance necessary to succeed needs bolstering every now and then, in most people. Encouragement is an influence for good; supplying confidence by judiciously chosen words and by raising hopes may be listed, as well, among the good deeds.

Praise, after all, is a species of sympathy when it is sincerely bestowed, and gratefully received, and has nothing to do with vanity. It is the breeze that fans the flame.

Manners Smooth the Way.

Wouldn't you, too, add good manners to the list of characteristics that influence for good? A perfect knowledge of how to conduct oneself in every position and under all circumstances calls forth respect. Good manners and tact are usually found in the same person. A graceful demeanor in an awkward dilemna may save a painful scene.

To know the right thing to do, and the right thing to say, and how to do and say it, is valuable knowledge. It saves one from ungraceful acts that might be misconstrued. Laws of etiquette are simply rules of politeness, courtesy, and civility which tradition, custom and convenience have established in society to make the wheels go around more smoothly.

I think good manners are a great help to influence because they give sufficient self-reliance to a woman to enable her to execute her part in a fitting and graceful manner.

Making Others Happy.

Then there is unselfishness, as it applies to making those around her happy. This characteristic, perhaps, should have headed the list. There would seem to be no greater influence for good in the world than the ability to spread happiness.

There are women who believe in their unselfishness because they dispense checks to the poor, discarded clothes to the poor relations, and baskets of food at Christmas time to the needy. They relieve a temporary need, but they are not the happiness givers whose influence is felt.

The truly unselfish one battles with depression which all experience from time to time. A brave face and a smiling one they show their world. They render their services gracefully, not as if it went against the grain, or were done under protest. They do not try to escape duties just because they do not like them. They carry no injured air about them. They are willing to oblige, and go out of their way to administer kind words and deeds.

There are women in public life who fulfill the above requirements. There are more of them, however, to be found in homes where their great influence for good is reflected in the happy faces around the family board. I am thinking of one in particular, the mother of six boys, whose influence will be felt for generations to come.

SPENDING HUNDREDS FOR HOSIERY

Grandma Owned One Best Pair of Stockings; the Modern Woman Buys Them by the Dozen

by Antoinette Donnelly

What's your beauty ill? Too fat? Too thin? Shy on hair? Oily hair, oily skin, freckles, pimples, or blackheads? Flat chested or flat footed? Write to me. I have a tonic, a diet or a set of exercises for what ails you, and you're welcome to them and to all the advice I can give you. If you wish a personal reply, send a stamped, addressed envelop. Address Antoinette Donnelly, The Tribune, Chicago.



NEW YORK. — [Special Correspondence.]—An elderly salesman in a Fifth avenue shop that deals almost exclusively in hosiery remarked, "When I married, my wife had one pair of black silk stockings to wear with her good black dress. That pair was supposed to last her a lifetime."

That was thirty years ago, when ankles, like well behaved little children might be seen, but not heard from. Blissful days, those, for the gentleman who signed the checks for the monthly upkeep of ma and the girls. Gone forever, though, like his imperial throne, his mustache cup, and the other distinguishing marks that indicated his position in the household.

Walk around the shopping centers, as I did, and make a few inquiries of hosiery salespeople. You'll see poor paw playing the slave role in "From the Queen Favorite to her Slave." He'll be wiping the sweat from his overtoiled brow because maw's ankles require a terrible amount of "upkeeping."

The elderly salesman's remark about the good old days when an ankle was kept under cover, like the family skeleton, was made from behind a pile of boxes being made ready for delivery. "Here's an order for eighteen hundred dollars worth." [I spell that out for fear you'd thing I had erroneously added two 0's.] "I won't tell you the customer's name. But she'll be back again inside of ninety days with another order."

Extravagance Knows No Bounds.

"Omigosh," I gasped, unladylikely. "And here I wrote a story the other day on that Lady O'Brien of Ennis, Ireland, who owned eighty-three pairs which she claimed were worth $500."

"She's a piker!" exclaimed the salesman. "This eighteen hundred dollar order covers eight dozen pairs. Figure that out at so much a pair, and America wins!

"See that young woman who just preceded you here? She ordered three dozen pairs, at $13.50 a pair. There are four girls in that family, and they all buy like that. Their bill is usually about nine hundred dollars a month. It's nothing to sell twelve pairs, at seven a pair. That's a modest purchase.

"We made a sale the other day. It was unusual. Five pairs at $250 a pair. With real lace insert."

"FortheluvofPetertheGreat," quoths I "how much could you spend on a single pair if you had it?"

"Five hundred dollars."

I asked to be shown them. They were white, with real lace inserted from toe to knee—hand made lace, not hand drawn, I was informed. Personally, I'd rather put my five hundred in furnishings for the flat. Abby Rockefeller, the one girl who could afford them, apparently feels the same way.

They have black lace ones at fifty a pair, over which the breath of scandal hovers. A certain type of man is addicted to them, a man known in that Broadway community which dazzles with tongues of flame, as the heavy sugar pater. It sometimes happens one of the ladies of the evening, suffering, it is quite possible, the pangs of hunger, tries to return the expensive stockings and get the money for griddle cakes and maple sirup. The courtesy is extended, providing she bring the donor to claim the fund, but it is never taken advantage of. The girl will then compromise and exchange them for more practical hose, perhaps a half dozen pairs, this being permitted without the original patron's presence.

Palm Beach Sets the Pace.

O, there are a lot of reels to the silk stocking drama, from father with four daughters' ankles to clothe, to the poor working girl who has to clothe her own! Brushing aside the drama of this latter class, which includes the most of us nowadays, here are a few little helpful hints picked up on my tour of hosiery districts.

What the women wore at Palm Beach, the past season, heralds the summer vogue. With white shoes flesh tints were the vogue and will continue to be so this summer. There is a shade, among the 86 shades you have to choose from, called Bacchus, and just off the nude tone, that is in high favor and promises to be for a while.

Black is the least popular color, in spite of Mary Garden's conviction that nothing outrivals an ankle so garbed. Gun metal is chosen in preference; it has the slenderizing effect of the black without its somber influence.

For sports wear, lisle, and silk and lisle have superseded the woolen stockings. Fancy figured they may be, or striped.

From the humblest salaried shopper to the highest, the demand is for sheer silk. The darker shade they are the more sheer must they be.

To meet the strain on the purse, therefore, you are urged to buy two pair of the same color at a time. One is sure to outlive the other stocking in usefulness, and after a certain amount of wearing on the two pairs you may still have one good pair left, if you take this precaution.

All stockings now are made with double garter top, thereby preventing much of that former trouble when the garter would start a destructive run. But in hitching the garter on you are advised not to come too close to the base of the double top.

Here's a Valuable Tip.

When you put on the stocking, turn it inside out and start from the toe. Work it on carefully, unhurriedly, remembering, at best, chiffon hose are fragile things and should be treated as such.

People who buy in quantities of dozens, two dozen or more, sometimes, put the stockings away in a drawer. A woman bought four dozen pairs, all light shades. She was thrown into mourning. A year later she took out the light colored ones and immediately rushed downtown to get her money back because of the condition she found them in. She was not reimbursed, as shoppers are advised to rinse out in cold water stockings that are going to be put away for a while. There is still life in the silk, from the cocoon, and without the cold water application they are damaged hopelessly. In fact, rinsing them out in cold water before wearing is done by thrifty women who want their stockings to last.

Avoid Strenuous Rubbing.

By one of the most reliable houses in the country I am told that no matter what price you pay for white stockings they will turn yellow from laundering. There is absolutely nothing to do to preserve the original color. The best and only precaution you can take is never to rub soap on them. This same tip applies to every other silk stocking. Soap should never be rubbed directly on the silk. A suds is made of good, pure soap, free from chemicals, and they're swished around in it. Rubbing them, even in the suds, is advised against.

If the silk flakes, as it often does with the most careful handling, you can work the flake out by rubbing the threads up and down with your finger tips. Use the soft, fleshy part underneath the nail for the work.

It is best to dry all silk stockings in the shade, after they have been wrung out in a towel.

BEAUTY ANSWERS.

SANDY: EQUAL PARTS OF LINseed oil and lime water is an excellent remedy for sunburn. You got yours early, didn't you? You may not like the odor—undoubtedly you won't, as it isn't pleasant, but it works wonders.

HELEN: SKIN GRAFTING IS done quite successfuly. The skin is taken from a point as near the face as possible, that there may be no difference in the coloring. The burn must be allowed to heal before the operation is performed. The work should be done by a specialist of good repute.

In our fifty-sixth year of faithful service—

Unlimited auto parking space.

L. KLEIN

Halsted, 14th & Liberty

COME OUT OF THE BEATEN PATH

All charge purchases Monday and Tuesday will be billed to July account.

savings!

Just for Monday

Each and every item here affords you opportunity for substantial money saving and in addition the offerings are of dependable quality. They have been carefully chosen from various departments, and they're priced very special for the purpose of inducing you to shop here Monday. No mail or phone orders accepted.

Men's Cambric Union Suits 1.15



Light weight, athletic style, "Mansco" brand, sizes 36 to 46. Our regular price 1.50, special, suit, 1.15.

L. Klein, first floor.

Boys' 75c play suits, special, 49c



Steifel, dark blue denim and light color chambrays, neatly trimmed with bands of red, low necks and short sleeves, all have pockets; sizes 3 to 8 years. Our regular price 75c, special at 49c.

L. Klein, first floor.

Silkette dresses

A very becoming model in a straight-line style of an exceptionally fine mercerized silkette. Beautiful delicate summer shades in sizes 16 to 46. Our regular price 5.95, special 3.79

L. Klein, second floor.

Table cloths

Hemstitched and scalloped, 58x58 in. splendid quality cotton damask in neat floral designs. 88c

L. Klein, second floor.

Silk Pongee, 12momie, yd. 59c



This is a fine imported Japanese silk pongee in natural color, 33 inches wide. Our regular price 79c, special, yard, 59c.

L. Klein, second floor.

Silk hosiery 'Everwear,' pair 79c



Women's silk hose, service weight—"Everwear" brand, seam up the back, black and colors, sizes 8½ to 10; our regular price 1.20, special, pair, 79c.

L. Klein, first floor.

Candy special

Extra fine jelly marmalade candy. Our regular price 30c, special just for Monday, pound, 19c

L. Klein, first floor.

Hammered silver

Salt and pepper shakers, hammered silver, Colonial shapes in lined box. Our regular price 1.50, special, pair, 95c

L. Klein, first floor.

Barred Marquisette 12c



for sash or ruffled curtains—white only, yard wide, our regular price 16c; special, yard, 12c.

L. Klein, third floor.

Wash Rugs, 27x54 inch, 98c



Woven of heavy cotton cord and warp (no rags) in variety of rainbow colorings with border and fringed end. Our regular price 1.75, special, 98c.

L. Klein, third floor.

Shopping bags

of heavy leatherette in black; made with double handle. Can be used for bathing suit bag. Our regular price 35c, Monday only, 18c

L. Klein, first floor.

Boys' oxfords

Tan and mahogany color, Panama or British lasts, solid leather soles, rubber heels attached, all sizes up to 5½. Special, 1.77

L. Klein, first floor.

Handkerchiefs for Men 7½c



Imported colored woven border patterns, on a fine Manchester cloth, full size—all perfect quality, nicely hemstitched—our regular price 12½c, special, each 7½c.

L. Klein, first floor.

Wash petticoats for women 55c



Of nurse striped gingham, made with deep flounce, regular or extra size; special just for Monday, 55c.

L. Klein, second floor.

Libby's peaches

Rosedale California yellow cling peaches, 4 cans limit, No. 2½ can, 20c

L. Klein, fourth floor.

Borden's milk

Evaporated, 6 cans limit, 3 tall cans for 25c

L. Klein, fourth floor.

81x90 seamless bed sheets 96c



2,000 in this lot; a close out from a maker who knows how to finish a sheet—they are hand torn and well finished with a 3-inch top hem. Specially priced at 96c.

L. Klein, second floor.

Vanta Shirts for Infants $1



Silk and wool, no pins or buttons to hurt baby, sizes 2 to 6. Our regular price 1.25 and 1.50; special at $1.

L. Klein, second floor.

Cheese

Genuine imported Emmenthaler Swiss cheese, large eyes, the finest flavor, our regular price 85c, lb., 49c

L. Klein, fourth floor.

Drug dept.

Mary Goldman's hair dye, 1.50 size, No. 1, 2 or 3, at 1.09

L. Klein, first floor.

Oak Dining Chairs



Sturdy box construction, French legs, golden finish artificial leather seats. Limit 3 to a customer, special, 3 in set, 5.55

L. Klein, third floor.

Children's Hats



of taffeta, leather or felt, becoming poke and off-the-face models, all popular colors. Our regular price 1.95; special, 1.39

L. Klein, second floor.

Pork chops

Cut from small loin loins. Special for Monday only, lb., 22½c

L. Klein, fourth floor.

Washing powder

Swift's Pride — large package. Our regular price 20c, limit 3 packages, package, 12½c

L. Klein, fourth floor.

Aluminum Kettles



6-quart size of pure aluminum, Satinray finish, deep shape with ball handle. Our regular price, 98c; special, 69c

L. Klein, basement.

Tumblers



of thin blown glass, full table size, genuine cut grape design; limit 2 dozen; our regular price 10c each. Special, each, 5c

L. Klein, basement.

Boys' collar attached shirts

Fancy striped patterns of fast color percale in sizes 12½ to 14. Our regular price 81, special 78c

L. Klein, first floor.

Ceresota Flour

⅛ bbl. cotton sack, special, 1.25

L. Klein, fourth floor.

All mail or phone orders on the items above.

Open Tues., Thurs. and Sat. Evenings

RUSNAK BROS

Convenient Terms May Be Arranged

As Fine A Suite As Anyone Need Have ~



Bed, Dresser & Chest of Drawers

$155

A SUITE appealing to lovers of beautiful furniture—a suite to gratify the natural desire to find the greatest amount of real quality for the money. It is one of the outstanding values of the year. Made of selected genuine Burl Walnut veneers with decorative overlays in Bird's-eye Maple. Dustproof construction. This is a rare opportunity in quality furniture.

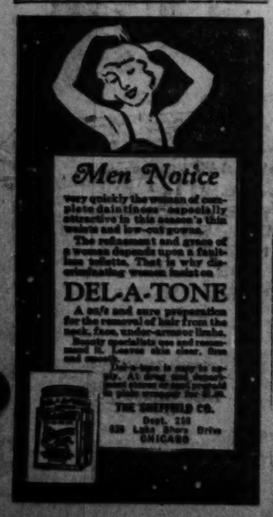
And Here's Another Great Bargain ~ Genuine Layer Felt Mattress $11.75

Actually worth $19.50. Made of all new specially resilient cotton, felted in layers, deeply tufted, and has imperial edge. Covered in fine grade art ticking, insuring long wear.

Full 45 pounds weight. If you need a mattress, don't overlook this unusual opportunity. All sizes.

Three Big Stores

2646-54 West North Avenue
1393-5 Milwaukee Avenue
501-11 North Cicero Avenue





1c per sq. ft. protects your linoleum with Shedwater, the white varnish made specially for linoleum, congoleum, oilcloth, sanitas, felt base and grass rugs. Recommended by the leading linoleum manufacturers.
Dries over night, waterproof, transparent, tough, elastic and alkali resisting.
Your dealer has Shedwater. Otherwise phone us direct.
Federal Varnish Co.
(Shedwater Products Division)
2525 Irving Park Boul., Chicago
Phone: Juniper 0180

BACK TO ~ SPIEGEL'S FOR ECONOMY



Truly—We are the Home of Home Outfits.



Furniture for a 3-Room Apartment for as little as $385



This Distinctive Living Room Suite

Covered with Mohair—Brocatelle Reversible Cushions.

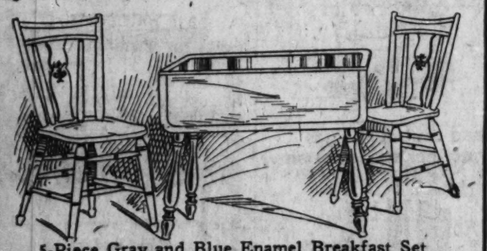
A beautiful suite of tuxedo design, tailored with quality figured mohair on seats, backs, arms and fronts; attractively trimmed with black mohair welts and enhanced with carved mouldings. Plain velour outsides. Fitted with soft, downlike spring filled cushions, covered on the reverse side with brocatelle; over webbed spring bottoms. A charming group to grace your living room. An unusual value at our low price. **$155**



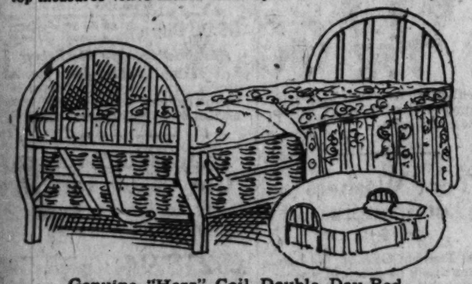
Polychrome Table Lamp
$12.75
Metal base—complete with tailored all silk shade.

Wrought Iron Junior Lamp
$10.95
Complete with parchment shade, covered with georgette and ruching.

Metal Table Lamp, Complete
$15.75
Wrought iron base, exquisitely tailored silk shade.



5-Piece Gray and Blue Enamel Breakfast Set
Pieces are excellently finished—sturdily built. Table top measures 45x48 inches when opened..... **$29**



Genuine "Herz" Coil Double Day-Bed
Just flip it, and you have a full size bed. Complete with 100% cotton stock mattress, covered in an attractive cretonne, finished with flounce.. **$27.85**

Odd Decorative Pieces

Mahogany Secretary, $47.
Marble top coffee table — solid walnut frame, $38.
Mahogany finished Windsor chair or rocker, $9.85.
34 inch spinet desk — solid mahogany, except legs, $19.85.
Windsor desk chair, $4.85.
Wrought iron bridge lamp complete, $7.95.
Personage mixed wool tapestry formal chair, $39.
Solid walnut coffee table—two designs, $22.75.
Solid walnut nest of tables, $59.50.
Decorated Windsor chair or rocker, $22.75.
Walnut wall desk, $59.50.
Ambassador chair, $195.
Walnut hutch cabinet, $77.

TRUE Economy is determined by price consistent with Guaranteed quality.

Quality in furniture is that element—in design and in workmanship—which endures.

It is that element that makes a piece of Spiegel's Guaranteed Furniture more admired for its grace and beauty of design, the longer it is used.

Spiegel's Guaranteed Furniture will not wear out within the lifetime of its purchaser—with ordinary care. The finish may eventually wear out, but the workmanship will not.

Spiegel's offer at all times, in their five stores, a comprehensive collection of Guaranteed Furniture and other home-needs to suit your good taste.

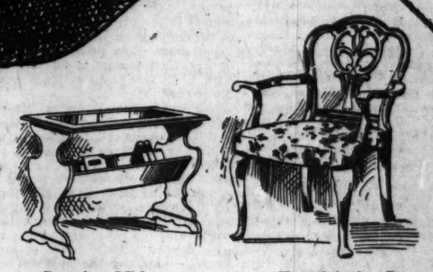
RUGS

Our display of domestic rugs is the largest, most complete and truly beautiful.

9x12 Anglo-Persians **$150**
9x12 Worsted-Wiltons **$98**
9x12 Fringed-Velvets, **$31.75**
9x12 Wool Axminsters **$29.85**
9x12 Seamless Bagdads **$65**

"Duro-tex" Fiber Rugs
A practical floor covering for any room or porch; can be had in colors and patterns to suit any color combination. *"Duro-tex"* rugs are woven to stand the hardest of service.

9x12 **$13.75**
8.3x10.6 **$12.50**
7.6x9 **$10.50**
6x9 **$7.85**



Genuine Mahogany Veneer End Table
$3.85
Every inch is built exclusively of 5-ply mahogany veneers. Two tone finsh top.

Exquisitely Carved Pull-Up Chair
$49.50
Soft, spring seat covered with choice mohairs, linen velours, wool tapestries or brocatelles. Perfect finish.



The Invisible Bedroom
Kroehler Velour Covered Davenport Bed
Full length davenport—with one easy motion is opened to a full size bed with separate sagless spring. Mahogany finished frame. Sturdily built..... **$68**



Simmons Square Tube—Walnut Finish—Steel Bed Outfit—Complete with
Simmons 6-inch rise, guaranteed sagless spring and a full weight cotton and felt mattress. Bed is fitted with steel panel. Full or twin size.... **$29.85**

North Side Store
3243-45 Lawrence
Ave., Near Kedzie
Open Thurs. and Sat. Evenings

Northwest Side Store
2023 Milwaukee
Ave., Near Armitage
Open Thurs. and Sat. Evenings

Spiegel's

Downtown Store—115 South Wabash Avenue—*Near Monroe*
Open Saturday Evenings Only.

South Side Store
48th and Ashland
Ave., N. W. Corner
Open Thurs. and Sat. Evenings

South Chicago Store
9133 Commercial
Ave., Near 92nd
Open Thurs. and Sat. Evenings



Elizabethan Design Suite

7 Pieces—45x60 Inch Top Table, 5 Side Chairs and 1 Host Chair.

A modern reproduction of the Elizabethan era of design, attractively trimmed with burl walnut overlays and carvings, as illustrated. Thoughtfully finished in our Cumberland walnut, adding richness in tone to the natural walnut grains. All flat surfaces are built of 5-ply walnut veneers. Chairs fitted with figured tapestry slip seats..... **$149**

66-inch Buffet to match, $97.50.

ATTENTION
Out of town customers write for our catalogue.

SPECIALIZED EXTENDED CHARGE ACCOUNTS
Individual Terms to fit Individual Circumstances
NO FIXED RULE

Spiegel's

Reproduction of our metal guarantee tag attached to every Home-need we sell.



This 3-Piece Bedroom Suite in your choice of Raleigh Walnut, French Walnut or Norfolk Green Enamel

Perfectly designed—built exclusively of 5-ply walnut veneers. Top drawers on large dresser and spacious chest are trimmed with curly maple, and fitted with drawers built of quartered white oak. Dustproof throughout. A wonderful grouping specially priced..... **$158**

LOVE LETTERS

The Tribune will pay $1 for every love letter published. So, if you can write a good one, or if you have one to your private or family possession type, would like to enter the contest, send it to Love Letter Editor, The Tribune, Chicago. As no letters will be returned send copies of the ones you wish to keep.

SHADOWS OF THE PAST.

DEAREST BOY: All day long my heart has been filled with poignant memories and regrets, like long shadows of the past, smothering out the sunshine of happiness. For, one endless year ago tonight, you and I were here together for the last time. Every day, every hour, every minute of that year I have heard your last "good-by" ringing in my ears.

No word has come from you since then, and I, too, have been silent. But



today my heart is so full of pent-up longing that I feel I must tell you, or go insane from thinking—and thinking—and thinking—of you.

Laugh at my folly if you will—scorn me—pity me—or love me—my feeling for you will remain unchanged. I was confused and hurt when we parted, for I didn't understand, but since then I have gradually come to realize that you never really cared for me. Our romance was just a pretty summer pastime to you—nothing more—but to me it was the dawn of a more beautiful emotion than I had ever known.

The world would call me a fool for writing so to you, knowing you do not love me. Perhaps I am. I do not know myself why I write, but something within me seems to compel me to.

The strange irony of fate has made me what some people would call "lucky" during this last year. My work has been successful, hugely so, but—O! how weary I have been of it all. Often, in the evening, during the hours we used to spend together, I have sat alone, dreaming—longing—with the image of you always before me—in the firelight, in the shadows, in passing clouds, everywhere. Those moments of mingled pai nand pleasure have been my life, the only life I have known, in these days since you went away. If you never return, I suppose I must go on this way, existing for the sake of others during the day, living for you a few hours every evening.

Must it be so? Does love hold nothing for me but the long torture of waiting?

Dear, perhaps some day you will realize the value of a changeless love, and will need me. Come to me, then, unhesitatingly, for I will take you back, without a reproach for the suffering I have borne. I want you always to be happy, and would dedicate my life to keeping you so.

Always your own, JOYCE.

The HOME HARMONIOUS
by Anita de Campi

Anita de Campi will be glad to assist the homemaker in any problems pertaining to home building and home furnishing. Address your letter to Anita de Campi, The Tribune, Chicago. Inclose stamped, addressed envelop for personal reply.

FURNISHING A BACHELOR APARTMENT.

AS a rule, the room fitted up for a man costs a great deal more than one planned for a woman. It corresponds in price with the difference between tailor made and fluffy ruffled clothes. Almost any woman who is at all handy with her needle can make little, light, soft, silky things for herself, but when it comes to a man's clothes—well, that's a different proposition. An expert is required to do the work. Materials must be of the best quality, and colors must be true and clean. How similar is the rule for furnishing a bachelor apartment.

Plain, unpretentious furniture, substantial and comfortable, is demanded by the male person. There must be big, strong, squashy chairs, large, commodious davenports, where the man may stretch out at full length, fine cabinet work, and good thick rugs—no frilly curtains or fussy sofa pillows. Pieces must be arranged for good lighting both by day and by night.

Men like what they call "real" colors—no washy blendings of pale and delicate tints. Good browns and blues, with accents of clear orange or red create a mannish atmosphere. In saying that men like real colors, it is not meant they call for a riot of color. Too many colors in a room are bound to be distracting. On the other hand, a room done entirely in neutral tones lacks an indefinable something which may be counteracted by the introduction of a few good notes of color. A set of Japanese prints, in narrow, enameled frames, open book shelves holding books in colorful bindings, an occasional bright pottery vase filled with flowers—all of these tend to relieve monotony without protruding themselves into the comfort of the room.

In the room illustrated today, the luxurious arm chair is placed near the window, so that there is a good light for daytime reading. There is an adjustable bridge lamp of dully gilded wrought iron to light the after dinner reading. This arrangement of chair, supplemented by lamp and end table, is most satisfactory. With accommodations for books nearby, it can hardly be surpassed, as far as comfort is concerned. In this instance, upholstery is of deep green mohair, piped with black moss. The fitted extra cushion is of striped sunfast in dull green and ecru, with hair lines of black and paprika red.

Walls are done in ecru, spattered with a deeper tone of the same color, and the woodwork is painted black with tiny moldings of paprika. The room is rugged in heavy, taupe chenille. There is a large desk placed near a second window, with built-in cases for reference books beside it. The cases are painted to match the woodwork. On the other side of the room is a daybed with a cover of striped sunfast matching the cushion in the big chair. Accessory cushions are solid colors, black, piped in paprika, green and paprika, both piped in black.

A nice accessory of the room is a set of nest tables with glass tops. One little table is readily furnished



Good light by day and by night for the bachelor.

to the chairside of each guest. The glass tops make it possible for cigarets or moistened glasses to be set on them without fear of marring.

An interesting apartment just furnished in a recently completed eastern building, has been designed to delight the heart of the bachelor. It consists of living room, artfully concealed kitchenette, bathroom, chamber, and dressing room. The living room is quite spacious, with a group of recessed windows across the front and a set of three windows in one of the side walls. In the nook formed by the recessed group are placed a pair of comfortable armchairs and a tea table. The chairs have practical slip covers of chintz, in a definite pattern in strong blues, greens, mulberry and violet on a gold colored ground.

The same chintz is used for the upholstery of a luxurious davenport, fitted with down filled cushions. There are extra cushions done in rep, one green and one violet. A parchment shade on a black, wrought iron lamp, at one end of the davenport, is decorated with a silhouetted design of ships in full sail. A feature of the room, placed against a well proportioned wall panel, is a commodious, drop leaf table, Duncan Phyffe style, flanked by a pair of lyre backed chairs with seats upholstered in deep crimson hair cloth. In the adjacent wall there is a large, double door. When opened back, the kitchenette is disclosed—a tiny sink, a four burner stove with an oven and broiler tucked in beneath, an incinerator beside it, and an electrically manipulated refrigerator, steel cabinets above, all enameled white—every detail is perfect. With the drop leaf table used in conjunction, this makes possible the occasional bachelor dinner parties which are always such a lark. In between times, the kitchenette need never be given a moment's notice, hidden behind its stately walnut doors. Additional pieces in the living room are a flat topped desk, lighted by an old pewter lamp with a square shade of tight stretched crimson damask, a decorative little cabinet telephone stand, and a delightful barrel armchair covered in dull green and sand colored wool damask, placed near a combination radio-phonograph in a good looking walnut case.

A lyre backed chair matching those by the drop leaf table, is supplied for desk use. Side lights around the room are of wrought iron in the two candle style, with amber glass drops, and are fitted with little, natural colored parchment shields, bound in dull gold and black braid. Each one is decorated with a copy of an old coat of arms. The walls are done in two toned sand color, in a formal damask pattern. Glass curtains are of ecru silk gauze. Striped casement silk, repeating the chintz colors, makes the draperies.

Connecting the living room with the bedroom is a short passageway, with the bathroom on one side and the dressing room on the other. The bathroom is fitted with a built-in tub, shower, and recesses in the tiled walls for soaps and tumblers. Quite complete is the dressing room. The wall space across the back is taken up by a steel closet, cedar lined, and a complete set of drawers of various sizes for the storing of linens, etc. Another feature is a built-in dressing table with mirror and lighting fixture above.

In the bedroom the walls are papered in gray and white in a diamond pattern. The furniture is mahogany—a four-post bed, night stand with an old glass lamp shaded in accordion plaited chintz, a massive bureau glorified by its accessories of heavy burnished silver, a cedar lined mahogany chest, elaborately carved, placed beneath the double windows, and a Buckingham armchair upholstered in mohair, showing little sprigs of red and blue flowers on a chocolate colored background, supplemented by a little stool to match. Beside it is a convenient book trough for the favored ones.

An old fashioned spread done in candlewick embroidery in old blue on unbleached muslin covers the bed. Ivory marquisette makes the glass curtains. Draperies of old blue sunfast in a diaper pattern are edged with narrow upholstered fringe in ecru and chocolate brown. Altogether it is a quiet, restful room for the sturdy bachelor.

SLANGUAGE

SLING US SOME SLANG.

The Sunday Tribune will pay $1 for each original slang expression to take the place of the nacneyed standbys:

It's the cat's whiskers!
What do you know about that!
Put it in your pipe and smoke it!
Heaven have pity!
I'll tell the world!

There are dozens of other slang expressions or old they have whiskers on them. Let's replace them with some shiny new ones.

$1 will be paid for every phrase published.

Be sure to sign your full name and give your address, street number, and name of city where you live.

Lists must be original. No phrase using any sacred name will be considered.

Address Slanguage Editor, The Tribune, Chicago.

"Take a canter on that nightmare."—E. C. C.

"As idle as a snow plow in the Sahara."—H. J. S.

"He's a vocal athlete."—M. E. R.

"Your line needs new bait."—L. A. D.

"Brilliant as a splash of mud."—W. H.

"As necessary as a megaphone at a funeral."—M. E. S.

"Give your trotters a transfer."—F. H.

"She thinks scales in music are for weighing the notes."—H. E. O.

"They had to call in a carpenter when he had a headache."—F. F.

"He keeps adhesive tape around his pocketbook."—H. S.

"She'll keep your secret; keep it circulating."—F. H.

"He's so dumb he'd try to repair the break of day."—E. A. G.

"Chirp your chatter rapidly."—M. H.

"She thinks a scrap book is a diary married women keep."—A. C.

"As ferocious as an angle worm."—R. R.

"Esconce that in your cranium."—J. H.

"He's a guaranteed bore."—M. B.

"She thinks an antique is a piece of buffoonery."—M. D. B.

"Lope off at the horizon."—H. S.

"She skims the cream of scandal."—C. M.

"Drawl your grievances."—A. E. C.

"Slide to home base."—F. C.

"Locomotote your ankles."—L. B.

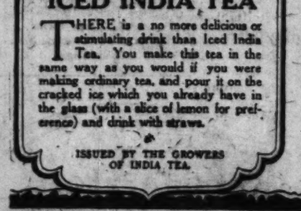
"Ditch the preambles."—M. D.

"Take your troubles for a ramble."—A. A. R.

"Lisp your legend."—B. P.

"She croons a caressing cadence."—B. K.

"Stifle that role."—R. R.



How to make ICED INDIA TEA

THERE is a no more delicious or stimulating drink than Iced India Tea. You make this tea in the same way as you would if you were making ordinary tea, and pour it on the cracked ice which you already have in the glass (with a slice of lemon for preference) and drink with straws.

ISSUED BY THE GROWERS OF INDIA TEA.

Have *you* tasted *ICED* INDIA TEA?

NO other Iced drink is comparable with it, and you will say so, once you have drunk it. Insist upon India Tea, because there is no difficulty whatever in getting it. Any dealer can supply you with it, if he wants to, and most Hotels and Restaurants will serve you with it, if you insist upon it. Once you have drunk India Tea, you will never drink any other kind again.

C.F.H. 20

CORNS

Lift Off—No Pain!



Doesn't hurt one bit! Drop a little "Freezone" on an aching corn, instantly that corn stops hurting, then shortly you lift it right off with fingers.

Your druggist sells a tiny bottle of "Freezone" for a few cents, sufficient to remove every hard corn, soft corn, or corn between the toes, and the foot calluses, without soreness or irritation.

WASH AWAY FAT AND YEARS OF AGE



WITH

La-Mar Reducing Soap

The new discovery. Results quick and amazing—nothing internal to take. Reduce any part of body desired without affecting other parts. No dieting. No exercising. As often as you wish. Acts like magic in melting double chin, abdomen, unsightly ankles, unbecoming wrists, arms and shoulders, large breasts, or any superfluous fat on body. Sold on a money-back guarantee by Buck & Sayre, all Loop Drug Stores, and all good drug and department stores, or direct to you by prepaid parcel post if your dealer cannot supply you. Price 50c a cake or three cakes for $1.00; one to three cakes usually sufficient for purpose. You'll be surprised at results.

LA-MAR LABORATORIES
912 Terry-Payne Bldg. Cleveland, O.

Drink LIPTON'S TEA

for the Ideal India Blend!

*AWARDED the First Prize for Tea Quality at the Calcutta, India, Exhibition—now you know how fine Lipton's is!

Contains Choicest Leaves From India and Ceylon Gardens.

Demand "PHILLIPS" MILK OF MAGNESIA

Accept only genuine "Phillips," the original Milk of Magnesia prescribed by physicians for 50 years as an antacid, laxative, corrective.

25-cent bottles, also 50-cent bottles, contain directions—any drug store.

Subscribe for The Tribune

Peoples Gas Stores

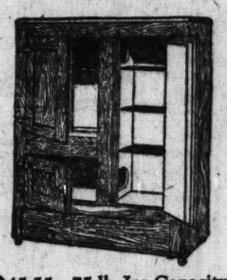
This Week Special



Price $46.25
$4.85 Down $3.45 for 12 Months—5% discount for cash

Rustproof linings—Top lighter

Compact cabinet range for small families. Broiler pan, drip pan, back and side splashers and door panels of white porcelain enamel. Touch-a-button lighter. Delivered, connected; 25 ft. pipe if necessary.



$45.55—75-lb. Ice Capacity
$4.55 Down $4.10 for 10 Months—5% discount for cash

One piece porcelain-lined provision chamber. Six wall construction. Golden oak finish. Easily cleaned. Front icing.

These sizes also:

100 lb. capacity	$56.13
120 lb. capacity	$63.15

10 Months to Pay



$23.73—55-lb. Ice Capacity
$2.73 Down $2.10 for 10 months—5% discount for cash

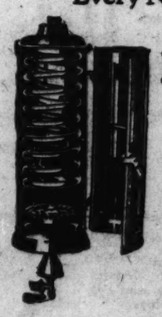
A very handy refrigerator. Golden oak finish. White enamel lined. 6 wall construction.

These sizes also:

65 lb. Capacity	$28.45
75 lb. Capacity	34.20
100 lb. Capacity	39.48

10 Months to Pay

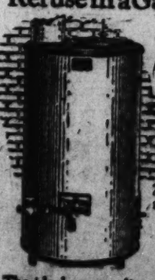
Hot Water for Every Need



$26.50
$2.50 *Down*
$2.00 for 12 Months

Circulating tank water heater; 25 ft. double copper coil. Delivered connected, including flue connections; and city permit for installation; 25 ft. of gas pipe if necessary.

Burn Garbage and Refuse in a Gas-Fired Home Incinerator



$15.00 Down
$9.00 for 15 Months

Connected 25 ft. pipe if necessary.

Have a clean basement and yard.

The ideal way to dispose of rubbish and garbage is to BURN it. The Home Incinerator is easily operated. No trouble or fuss.

Floor Sample
Clearing Sale
This Week Only

We will sell any range, refrigerator, kitchen cabinet or Radiantfire, tagged as a floor sample at

15% Less

than the regular price. An additional 5% discount for cash. These samples have been used only for display. They carry our regular guarantee.

Replace Your
Aluminum Equipment
This Week

We have a very complete stock of best quality aluminum, especially priced. Look over your aluminum ware. Buy what you need to keep your kitchen equipment up to date.

Save Yourself Running Up and Down Stairs—

Control your tank water heater from upstairs—with a

Time-O-Stat
Gas Water Heater Control

Special Introductory Price, $32.50

$2.50 Down—$2.00 for 15 months

You set the dial upstairs



and control the gas water-heater downstairs.



We will attach the Time-O-Stat to your present heater, ready to use for the above price.

Thor Washers or Ironers
Any Style

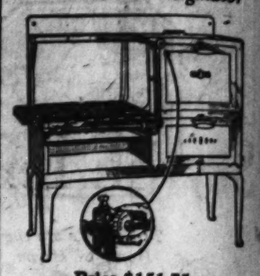
Special Trade-in Offer on Washers. You can trade in your old washer and let it help pay for a new Thor Washer.

$2.50 *Down*
$10 *A Month*



A real time and labor saver—Thor No. 32. Steel frame and wringer, copper body and Luminoid cylinder. Does large family wash in 2 hours.

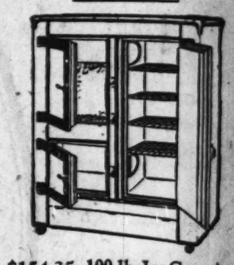
With Oven Heat Regulator



Price $151.75
$13.75 Down $11.50 for 12 months—5% discount for cash

Full Enamel
Rustproof linings—Top lighter

A wonderful buy—composite cabinet gas range. White enamel splashers, door panels, broiler pan, burner tray, oven top, top shelf, back rails and legs. Touch-a-button lighter. Delivered and connected 25 ft. pipe if necessary.



$154.35—100-lb. Ice Capacity
$15.35 Down $13.90 for 10 Months—5% discount for cash

All white porcelain—a work of art—12 wall construction. A continual delight to the housewife. Outside, same beautiful white porcelain as inside.

These sizes also:

135-lb. capacity	$175.38
155-lb. capacity	203.50
220-lb. capacity	268.40

10 Months to Pay

White or Oak Cabinet
Only $2 Down—15 months to pay

Large, roomy Domestic Science cabinet, white enamel or oak. Improved sliding drawers under porcelain top.



Equipment includes—

1 sugar jar	1 tea jar
5 spice jars	1 flour bin
1 coffee jar	1 tray
1 book holder	1 bread board
1 flavoring extract rack	

And a 42-piece Dorothy Vernon Dinner Set



Right or Left Hand Oven

$54.00
$6.00 Down $4.00 for 12 months—5% discount for cash

Rustproof linings—Top lighter

Enamel splashers, door panels, broiler pan, burner tray; touch-a-button lighter. Delivered and connected, 25 ft. pipe if necessary.

Automatic Storage Gas Water Heater
"It Lights Itself"



$218.94
$20.94 Down
$11 for 18 months
$208.00 Cash
Delivered and connected.
$175.00 Cash
Delivered only

Storage-type automatic gas water heater. Have hot water always on hand and in abundance. This heater operates automatically; needs no attention. Investigate. Liberal allowance on your old instantaneous water heater.

Peoples Gas Stores

Downtown
*Michigan Avenue at Adams Street. Open 8:30 a. m. to 5:30 p. m. Close Saturday 1 p. m.
Phone Wabash 6000—All Stores
These stores open Saturdays till 9 p. m.

North
*4520 Broadway
3643 Irving Park Blvd.
3071 Lincoln Avenue
*1608 Larrabee Street

South
4829 S. Ashland Ave.
45-59 East Pershing Rd.
103 E. 35th Street
*846 W. 63rd Street
*7439-41 Cottage Grove
*11631 S. Michigan Ave.
9051 Commercial Ave.

West
2142 W. Madison St.
*1520 Milwaukee Ave.
1709 W. Roosevelt Rd.
*Home Service Food Talks Daily 2 p. m. (Except Saturday)

You can do it Better with GAS

CANVAS PORCH SHADES



Complete—ready to hang—all 7 ft. 8 inches long.

6 ft. wide, 1.98	8 ft. wide, 2.89	10 ft. wide, 3.89
7 ft. wide, 2.43	9 ft. wide, 3.19	12 ft. wide, 4.65

In blue and white, also tan and white stripes. Made of extra heavy 6-oz. canvas. Have double stitched seams and grommets in top. Complete with draw cords and attachments ready to put up.

6-OUNCE AWNING CANVAS

Woven stripe awning canvas in blue and white stripes. Full 6 oz. weight. Yard, 25c

Hillman's—Fourth Floor.

HILLMAN'S

"A Store for Everybody"
State and Washington Sts.

We Sell Dependable Merchandise at Low Prices—For Cash Only

Suit Cases, Hat Boxes, Bags

4.95



Cowhide and black enamel patent leather suit cases, sizes 24, 26 and 28 inches. Hat boxes made of Du Pont cloth, size 18x9 inches. Traveling bags made of Du Pont leatheroid lined with karatol.

Hillman's—Fourth Floor.

Stylish Low Shoes

For Women

Values to 5.00

2.95



A foremost eastern jobber sold us these fashionable shoes far below their regular price. You are offered corresponding savings. Every new style represented.

D'Orsay Pumps, Step-ins, Cut-outs and Buckle Pumps

High grade materials, such as gunmetal satin, black satin, blonde satin, patent colt, tan colt and kid leathers were used in their making. All have new French stage vamps, with full Louis, Russian block and military heels.

Hillman's—Second Floor.

1000 Charming Silk Dresses

Featuring Border Print Silks

VALUES to 15.00



$8.65

Styles That Will Appeal to Every Woman and Miss

Flat Crepe *Georgette*
Printed Silks *Tub Silks*
Sports Silks *Crepe Satin*

New! Fresh! Delightful summery frocks that every one who recognizes real values will appreciate fully. Here are becoming, youthfully-styled dresses for every summer occasion. Powder blue, peach, blonde, almond, navy, black and many printed patterns.

Women's and Misses' Sizes, 14 to 44

Hillman's—Second Floor.



Women's Silk Hose

Black and Colors

89c



Regularly worth to 1.25

Beautifully lustrous hose of pure dye thread silk—a quality that will give you extraordinary wear. They have high spliced heels, double soles, and durable lisle garter tops. They fit perfectly, for every pair is semi-fashioned. Buy liberally at, pair, 89c.

Women's Silk and Fibre Hose **69c**

Full fashioned hose of serviceable silk and fibre. All have high spliced heels, double soles and lisle thread garter tops. Black and 20 new light colors. Substandards of 1.25 grade; pair,

Hillman's—First Floor.

MILL END LACES

Up to 12 inches in width **29c**

A large assortment of the most wanted laces of the day—Venise, Net Top Laces, Cotton Laces, etc., in white, ochre, cream and black. Special, yard,

ORIENTAL LACES

Net top lace, mill ends, in widths up to 12 inches; white only. For frocks and neckwear. Yard, 19c

CHANTILLY FLOUNCINGS

36 inches wide, in all popular colors and black. Values up to 2.98. Yard, 98c

Hillman's—First Floor.

100 Couch Hammocks

Regular 20.00 Values

10.98



Steel Stands—Extra, 3.65

A tremendous value! Made of heavy green duck of fine quality; has soft padded mattress, reclining back and padded back rail; fringe drop front apron and side pockets. Complete with chain, 10.98.

Folding Camp Stools, Values to 75c, at 49c

Steamer Chairs at 1.75

Hillman's—Fourth Floor.

Oak Porch Swings

Strongly made, fumed oak swings, 4 foot size; complete with chains, 2.98

54-In. Beautiful Border Silks

Perfect Quality—Values to 7.50



A new shipment just received! . . . and again offered at the same low price! The designs are numerous and pretty as ever!

Only 1½ Yards Required for a Dress

Heavy quality pure silk Flat Crepe and French Crepe in newest designs and colorings. It is the most popular silk we have ever sold. Surely you will want a new frock of this fabric, yard,

$4.98 Yd.

40 Inch Printed All Silk Crepes

This is the fabric that has been selling at 2.75. It is a fine, heavy quality, remarkably popular. For your new frock, ensemble suit, or coat lining, this is the ideal fabric. Small, medium and large designs in the new sports colorings; also many other attractive combinations to please every taste. Special at, yard, **1.65**

Hillman's—First Floor.

J. J. CLARK'S

Spool Cotton

Three-cord 100-yd. spool cotton for hand or machine use; white and black; wanted numbers; two dozen limit, at, dozen, **22c**

Rubber Household Aprons; large size, with tape edges. Substandards of 35c and 50c grades, **22c**

Just-Rite Dress Shields, light weight, satin striped. Flesh and white. 25c value at, pair, **17c**

White Shoe Preparations, Zoes and Nova, 25c standard brands at **17c**

Sanitary Rubber Step-ins of gum rubber, marquisette trimmed. Flesh and white, **29c**

Shinola Shoe Polish, in black, brown and tan. 2 cans limit, at, each, **6c**

Baby Rubber Panties, substandards of Hickory brand; ventilated. Sold regularly at 50c. Pink and white in medium and large sizes. Pair, **15c**

French Curling Irons, imported all steel strongly made. 75c value, at **49c**

Sew-on Garters, Hickory Brand. Extra strong webbing, in pink and white; pair, **10c**

Hillman's—First Floor.

Final Lot! Fast Colored Dress Linen

Guaranteed Pure Linen—Special at— **39c Yd.**

Tomorrow we will dispose of the last of our tremendous purchase of this wonderful Irish dress linen. At this price it is an astounding value, so be sure to come and buy liberally. There is a

Large Variety of Solid Colors and Novelty Checks

that will make up into lovely dresses for street and vacation wear. This quality is guaranteed fully shrunk and is fast color. Seldom is a value so great as this right at the height of the season; a remarkable quality; special, yard, 39c.

Fine Swiss Dotted Voiles **29c yd.**

40-inch plain Swiss dots in popular colors for dresses and children's wear, perfect quality. 59c value.

Silk Mixed Box Loom Crepe **79c yd.**

A cool fabric for summer dresses; exquisitely designed and colored. Regular 1.25 value.

Rayon Mixed Jacquard Crepe **85c yd.**

This popular material for dresses comes in 18 distinct colors; a finely woven fabric. Regularly worth 1.39.

40-Inch Bordered Voiles **49c yd.**

Bordered Voiles are very popular; newest designs and color combinations. 79c value.

Hillman's—First Floor.

Nature's Rival Stout Girdle Brassieres

6.00



Model 1656 is made of pink silk stripe fabric with an abdominal support that stout figures require.

Sizes 38 to 52

It is light and comfortable to wear, being slightly boned in the back. Fits well down over the hips. Our expert corsetieres will fit you satisfactorily.

Hillman's—Third Floor.

Smart Hair Hats



The Very Newest from New York

Beautiful hair hats trimmed with ribbons, flowers, maline, hand painted bands, taffeta, georgette and ornaments. Snug fitting mushroom shapes, pokes, turned-up backs and medium and large dress hats. Black, white and colors.

5.00

Hillman's—Third Floor.

DRUG SALE

Nujol Mineral Oil, 1.00 size, 59c

Peroxide of Hydrogen, full pound bottle, 15c	**Amami Shampoo**, 15c size at 11c	**Borden's Malted Milk**, 10-lb. can at 3.59
Russian White Mineral Oil, pint size, 59c	**Lavoris Mouth Wash**, 1.00 size at 61c	**Listerine, the safe antiseptic**, 1.20 size at 69c
Mu-Sol Dent Mouth Wash, 50c size at 33c	**Hinkle's Pills**, 100 in bottle at 14c	**Body Powder**, 1-lb. can, high grade talcum, large puff, 49c

Coty's L'Origan Face Powder, all shades, very special at **67c**

Stillman's Freckle Cream, 50c size, 33c	**Pepsodent Tooth Paste**, 50c size, 32c	**Gellwogg Perfume**, original fur head bottle, 7.50 size, 5.65
Palmolive Shaving Cream, 35c size, 24c	**Golden Peacock Bleaching Cream**, 1.00 size, 77c	**Caron's Black Narcissus Perfume**, 6.00 oz. value at 4.19
Coty's L'Origan Chypre, Emeraude or Paris Perfume, bulk, oz., 1.89	**Daggett & Ramsdell's Cold Cream**, 85c size, 63c	**Lana Oil Soap**, 10c size, doz., 57c
Colgate's Talcum Powder, 25c size at 18c	**Golliwogg Perfume**, bulk, regular 4.50 oz. at only 2.95	**Olive Cream Soap**, 10c size, doz., 49c
Tango Powder Puffs, 25c sizes, at, 17c	**Theatrical Cold Cream**, 1-lb. can, 65c value, 29c	

Pebeco Tooth Paste. Regular 50c size, tomorrow only, at **29c**

Douche Cans, 2-qt. white enameled, complete with shut-off, socket, 5-ft. rapid flow tubing and 3 pipes, 89c	**Tooth Brushes**, white bone or celluloid handles, sterilized bristle, values to 89c at 3 for 50c; each, 17c	**Fountain Syringes**, 2-quart size, guaranteed, 89c
White Ivory Mirrors, large size, special, 1.00	**White Ivory Clocks**, American movement, guaranteed. Values to 6.50, at 2.50	**Auditorium Bath Soap**, 10c size, special, at doz., 80c
Sanitary Napkins, packed 1 doz. in box, 29c		**Antoinette Donnelly's Lovely Skin Soap**, 25c size, 13c

Hillman's—First Floor.

Voile Undergarments



Night Gowns—Envelope Chemises—Bloomers—Step-in Drawers—Princess Slips

The envelope chemise are trimmed with filet lace medallions; the step-in drawers with lace edge and hand embroidery. The bloomers have lace trimmed ruffles. Princess slips have 20-inch hip hems. White and colors.

1.00

Hillman's—Second Floor.

Silk Hand Bags

Pouch and Envelope Styles

88c



Stylish bags of fine moire silk, lined with silk. The pouch shapes have novelty metal frames and chain handles. Some have inner pocket. Black and wanted colors.

Leather Hand Bags

Popular style bags of genuine leather, the majority with inner frames; plain and novelty leathers in black and color combinations. Values to 2.50. Special at **1.59**

Hillman's—First Floor.

Voile and Linene House Frocks

1.39



Attractive dresses for street and house wear.

The Linene Dresses are available in hosts of solid colors and are daintily trimmed with white pique collars. Some are plain with self trim.

Novelty Voile Frocks come in a large variety of assorted colored designs, new and interesting. They have white collars and novelty fagoting, stitching. All are neatly tailored and finished.

Sizes 36 to 44

Hillman's—Second Floor.

Men's Sample Union Suits



Fine ribbed and eyelet mesh cotton garments, short sleeve and ankle length. Also athletic union suits made of fine quality nainsook and fancy checks. Values to 1.25, at **79c**

Women's Union Suits **58c**

Light weight cotton, low neck, sleeveless style, shell knee; also cambric and mull athletic union suits. Values to 1.00.

Men's Union Suits

Fine ribbed cotton suits with short sleeves, in ankle length. Also silk striped and fancy madras athletic garments. Values to 1.50, at **98c**

Women's Sample Vests **17c**

Summer Vests in long neck, sleeveless style with plain or fancy lace yokes. These vests were made to sell up to 39c.

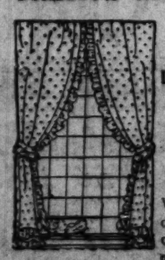


Hillman's—First Floor.

Ruffled Marquisette Curtains

Dotted Patterns

1.00 PAIR



Well made curtains of a serviceable quality dotted marquisette with tie-backs to match. Very effective for summer use in any room in your home.

Hillman's—Fourth Floor.

Refrigerators

19.75



Golden Oak Refrigerators; 90 lb. ice capacity; white lined; large size food chambers. 25.85 value.



"Klean-Well" Carpet Sweepers, strongly made, rubber tired, polished handles. 2.50 values, at, 1.59

Lawn Mowers, 12-inch size. Guaranteed quality. Tempered steel cutting self sharpening blades with handles, 4.75

Electric Irons, family size, fully nickeled. Guaranteed 1 year. Complete with cord and plug. 4.50 val., at, 2.25



Folding Card Tables with leatherette covered top, finished in mahogany. Metal bound corners and braces. 2.75 value, 1.95



Gas or Oil Stove Oven made of sheet steel. Steel paneled door, two baking racks. 2.25 value, at 1.95



Black Screen Enamel, excellent quality, quart at 33c

Hillman's—Fifth Floor

Hillman's Famous Cash and Carry Market

COFFEE, 2 pounds, 79c

Hillman's "Special Blend" Coffee is roasted fresh hourly. It is full bodied, delicious in taste and rich in fragrance and aroma; equal to any 50c a pound coffee.

Gunpowder or Basket Fired Japan Tea, 3 lbs., 97c

BUTTER lb., 43c

Fresh churned creamery butter.

EGGS doz., 37c

New laid eggs; none better.

FULL CREAM BRICK CHEESE, POUND, 23c



Hilbran HAMS lb., 28c

White or half ham at this price. Extra mild and tender. No parboiling is necessary.

Tender Beefsteaks

Round Steak, lb.,	Sirloin Steak, lb.,	Porterhouse Steak, lb.,
19c	22c	25c

BEEF STEW, 3 Lbs., 25c

Black Figs, lb., 16c

Prunes, 2 Lbs., 27c

Del Monte Brand, jumbo size.

Excelsior Malt and Hop Syrup, 100% pure, large can, 39c

SPICED CAKE

Two layers of rich dough, iced and filled with a fruit filled icing, 25c

Raisin or Apple Pie, 25c

Hillman's Basement—No Deliveries.

Installment One

ON THE 8:22

For the last few weeks, Big Tim Burke had been fretting over the idea of firing Mr. Pol Gaillard. So far a blurred sense of fairness had deterred Mr. Burke from taking this step. In some respects he was square, and he admitted a violent dislike of that name of "Pol Gaillard." The *Pol* had to the ears of the grim old realtor a clownish sound, buffoon or mountebank, and the *Gaillard* even when Anglicized into Gaylord held as such the same significance of a sort of trumpeting hero of medieval romance.

Mr. Burke had started with pick and shovel, mounting through the stages of gang boss, jobbing, then general contractor in suburban development, road making, filling, grading and clearing, and while thus engaged slowly forming the nucleus for the realty company of which he was now the head. This was planted with tenuous fingers spread on a map embracing several counties in a quadrant of the compass north to east of Manhattan.

The big business was growing all the time, like the many thousands of trees set out by Mr. Burke, and as it thrust out fresh shoots he found himself under the necessity of adding to his general staff.

Like most hard bitted promoters of his class whose roughness becomes softened in time by prosperity, Mr. Burke had a sneaking esteem for gentlemen, and preferred to be served by them. He did not know much about Pol, but had sized him up as an honest, clean cut young fellow in spite of an exterior too sleek for the taste of Mr. Burke and a tongue so glib that it might have aroused distrust even in a man less of Mr. Burke's conviction that a facility of speech was more often employed to mask ideas than to express them.

The big realtor had always detested Pol's general type, his veiled mockery, the ease with which he wore his faultless clothes, the lack of reverence he showed for big business and the big men who were the heads of it, and although it served the interests of Mr. Burke, he still resented the lack of difficulty Pol seemed to find in getting entree to them. He had observed with vexed respect how these business interviews of Pol seemed invariably to be followed by a social relationship such as Burke himself was seldom able to achieve.

He was, in fact, jealous of his lieutenant, whom he secretly admired whilst yet conscious of a curious discomfort in contact with. There was in Pol's association with his employer a formality not precisely stilted nor yet patronizing in either speech or manner, but suggesting an inner sense of superiority. Burke felt with him the sort of chafing ire that some rich parvenu might be fretted with if served by a butler whom he suspected of being the scion of a family once served by his own.

This fact alone would have been quite enough to disqualify Pol for Mr. Burke, and no more said, if it had not been that there was about the young man a distinctly likable quality against which Mr. Burke himself was not entirely proof. There were moments when Mr. Burke had felt an almost irresistible desire to win the friendly esteem of his employe, but something warned him always that such advances were sure to be met by the respectful, vaguely mocking formality that seemed as difficult to break through as a fish net stretched along a line of stakes and in which one might become as hopelessly entangled. Mr. Burke could not perceive that Pol spread this yielding barrier between himself and other people, and it irked him, therefore, all the more to find his own blunt nose so often shoving up against it.

On this bright morning in June, Mr. Burke, settling his big bulk into his chair on the club car of the 8:22, morning paper on his knee and a cigar between his strong teeth, watched Pol as he came sauntering in, nodding briefly to acquaintances and appearing to scintillate a prosperity he could not possess.

Pol caught his eye, nodded with a pleasant "Good morning, sir," and took the chair next that of Mr. Burke, trim shoulders turned a little from him. He flung open his paper, a sheet that Mr. Burke detested, glanced first at the photographic leaf that Mr. Burke despised, discovering no bathing beauties and so disregarded it, examined the comic cartoons loathed by Mr. Burke, gave the sheet another flirt, and fastened on one of those blatant husband slaughters that Mr. Burke abominated, ran it through with the speed of a proofreader, then with another sleight of hand disclosed the portrait of a beautiful society woman walking on her hands for the perfection of her physique that most obviously had no great need of improvement and studied this with interest. Then, with a sort of suggested sigh, Pol turned to the real estate transactions. Skimming these lightly he gave another sigh, then lighted a cigaret, the odor of which Mr. Burke abhorred.

So here was Mr. Burke, in the act of considering the advisability of firing Pol, becoming even more disgusted by every individual trifling act of this young man since his coming into the car. Pol now made it still worse by letting fall the paper and composing himself as if for a little nap—at eight-thirty of the morning of a business day. Mr. Burke gave an involuntary snort, and rustled his paper, which in a business man of his type is a sort of warning gesture.

Pol glanced at him but made no remark. Then Mr. Burke did it for him.

"Young man," he said, "are you wide enough awake to hear something that might be for your good?"

Pol's light hazel eyes seemed to smile. "I could hear that in my sleep, Mr. Burke."

"Yes," said Mr. Burke, "and turn over and sleep on. When you came into this car, or rather the minute before, I had about made up my mind to offer you a big job. And now I have decided to fire you instead."

"Lucky for us both, sir."

"Why?" demanded Mr. Burke.

"Because, it is better to fire a man before you engage him on a big job than after he has tackled it. Saves wear and tear on both."

"And why do you think I would have fired you?" asked Mr. Burke.

Pol turned and faced him. "That's easy, sir. You have watched me being natural. You don't like anything you've seen. This paper I read, and the first features of it that attracted my attention. This cigaret and the smell of the smoke that is spoiling the flavor of your cigar. My lack of interest in the real estate announcements and the evident weariness with which they and these raw suburbs we are going through afflict me. Am I right?"

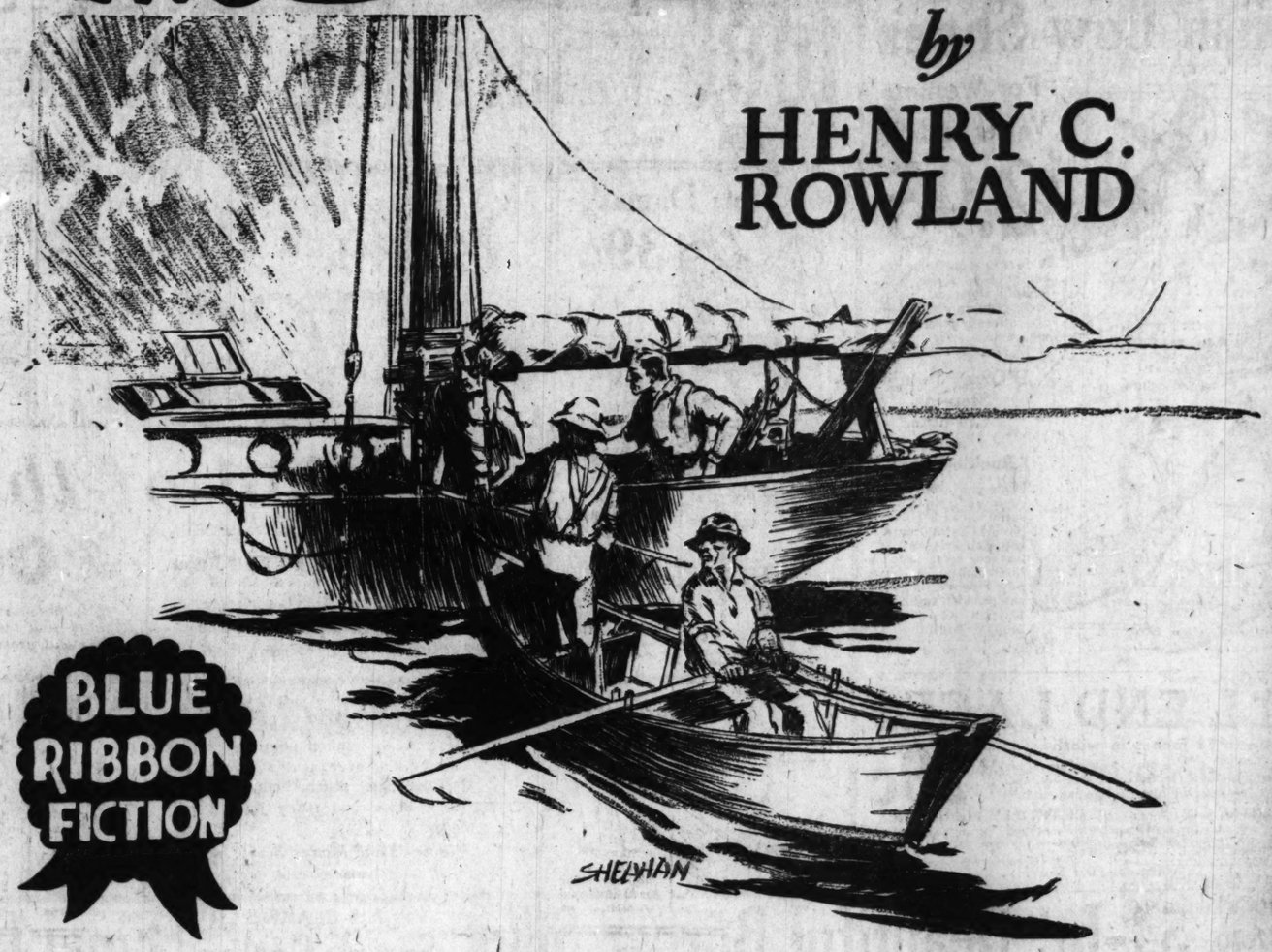
"You are that," said Mr. Burke. "So right that I feel a little more regard for you. Did you do it a purpose?"

"O, no," said Pol. "I do it every day. But if I'd thought that you were giving me the up and down, I'd have done it just the same."

Look for the remainder of the first installment in The Tribune tomorrow morning.

The BOBCAT

by HENRY C. ROWLAND



BLUE RIBBON FICTION

QUIETLY, surely, mysteriously, a determined group of men rowed out to the young adventurer's deserted sloop. A short period of intensive work followed. Then, just as quietly, just as mysteriously, as the men rowed away, the sloop was seen to sink beneath the waters of the sound—scuttled. The Bobcat, the new daily serial by Henry C. Rowland, is a story of high adventure.

For years Henry C. Rowland has been one of America's most popular writers of fiction. His stories are consistently good. The Tribune has published four of Dr. Rowland's novels in the Sunday magazine section and each has built up a large following of devoted readers. Now comes The Bobcat.

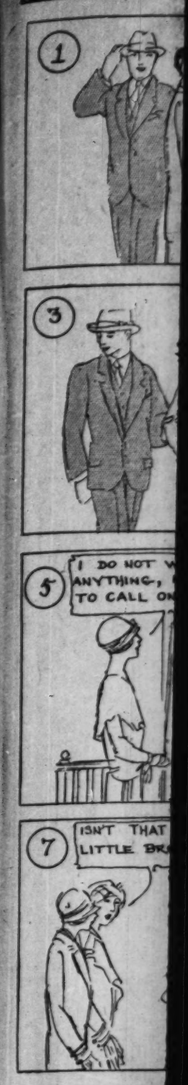
This latest Blue Ribbon daily serial tells the story of the adventures of two young lovers who, because of their allegiance to a lonely old hermit, become entangled in a web of vicious intrigue. Their lives are constantly endangered by persistent and anonymous persecution. The circumstances surrounding their plight and the deft manner in which young Pol Gaillard exposes his persecutors makes this excellent story exciting reading for summer weather.

Every installment of The Bobcat is short and unusually fascinating. Begin this great adventure story in tomorrow's issue of

The Chicago Tribune

THE WORLD'S GREATEST NEWSPAPER

Begin the First Installment Now and Continue it in Tomorrow's Tribune



What's Wrong Here?



THE TRIBUNE will pay $1 for What's Wrong Here suggestions. Is your pet etiquette irritation seeing mother eat parsley that belongs to the management, hearing father say, "Buddy, meet-wife!" or watching sister's Wednesday-and-Sunday smooth down the patent leather hair with the palm of his hand? Whatever it is, send it in and THE TRIBUNE will pay $1 for every one it uses. Address What's Wrong Here, The Tribune, Chicago.

ANSWERS TO WHAT'S WRONG HERE

1. It is a woman's privilege to greet a man first. He should wait until she bows before removing his hat.—J. S. L.
2. Do not sound your motor horn to attract the attention of passing friends. A horn is a warning, not a aslutation.—M. A.
3. A man offers his arm to a woman; he should never make a steering wheel of her elbow.—W. H.
4. Do not throw peanut shells on the grass or sidewalk of the parks.—F. V.
5. Do not say, "What do you want?" to any one who comes to the door. Allow her to state her business or indicate if she has come to call on some member of the family.—I. W.
6. Do not extend an invitation to an out of town visitor without including her hostess.—C. Z. S.
7. Always speak to children when you meet them on the street as you would to grown people.—W. F. B.
8. do not cough in any one's ear over the telephone.—A. H.

Embarrassing Moments

The Tribune will pay $1 for every letter published on "The Most Embarrassing Moment of My Life." Address Embarrassing Moments, The Tribune, Chicago. Write on one side of the paper. No manuscripts returned.

This department appears every day in the Daily News.

Hasty Exit.

We used to live in a three story building and our flat overlooked the front walk, where many children played.

One day I was sitting by the window when I happened to see two small girls walk along the street wheeling a baby carriage rather carelessly. The baby was almost falling out, so I opened the window and called: "Girls! Girls! The baby is falling out!"

They didn't seem to hear me, so I ran downstairs. Just as I ran out the front door the baby fell to the ground. I ran and picked it up, but found, to my embarrassment, that what I thought was a baby was a large doll! Was I embarrassed? Not at all! I didn't stop to explain, but quick as a wink I was up in the house again.

J. B.

Object of Sympathy.

Last Saturday was tag day in our city for the poor. In the evening my husband and I went to a theater in a neighboring city and I wore my new summer suit and hat. I was compelled to wait outside the theater while my husband parked our car. A great many people passed me during that time and undoubtedly some thought I had just purchased my suit and overlooked removing the tag. After a short time a gentleman stepped up and offered me some money and that was when I learned I was still wearing a big red tag which read [in large letters], "Have a heart, help a poor unfortunate." It seemed an eternity before my husband came and I could get away from that place.

MRS. H. W. D.

Unprepared.

My most embarrassing moment took place in my Latin translation class. After going unprepared, I was promised help from my friends should I unluckily be called upon to recite.

The hour dragged on and I began to hope that the bell would speed up and ring. Just about three minutes before the end of class the instructor stormed out my name.

I began successfully, but came to a verb of which I did not know the English equivalent.

One friend whispered, "Shut up, shut up, shut up!" The professor glared and waited while my friend persisted: "Shut up! Shut up!"

This procedure quite enraged me, and I yelled right out in class, "Shut up yourself!" The class just roared as the bell rang, and to my dismay I learned that the word meant "to shut up or inclose."

A. T.

ARTISTIC Permanent Waving

NESTLE LANOIL PROCESS



OUR operators have all had years of experience in this work.

We are equipped to wave one hundred heads per day.

Open every business day from 8 to 6 o'clock, also open Monday, Wednesday and Friday evenings by appointment.

WAVING DONE IN TWO HOURS
Fee, $25

Wave Guaranteed to Last 4 Months

Our waving gives *depth* and *softness* with enough fluff in the ends to fit them gracefully to the contour of the head giving *style* and *elegance.*

Dyed hair can be successfully waved in most cases. We can also wave very gray hair without yellow cast.

E. BURNHAM, Inc.
138 North State Street Tel. Randolph 3351

One More Wieboldt Store Soon
Ashland—Monroe—Ogden

W. A. WIEBOLDT & CO.

ON LINCOLN AVE. NEAR BELMONT—LAKeview 7000
ON MILWAUKEE AVE. NEAR ASHLAND—ARMitage 1000

One More Wieboldt Store Soon
Ashland—Monroe—Ogden

New Millinery $1.57
Quite an unusual collection of the newest summer styles—worth a great deal more than our low price.
Wieboldt Stores.



Band Aprons 19c
Splendidly made of ginghams and percales in a variety of attractive patterns and colors.
Wieboldt Stores.



Sacques 49c
Dressing Sacques made of good quality percales in pretty dotted designs and plain effects.
Wieboldt Stores.



Girls' Dresses 59c
Ideal for vacation wear, made of ginghams in attractive plaids and plain colors. Sizes 7 to 14 years.
Wieboldt Stores.



Play Suits 50c
For little boys, made of gray striped outing flannel, trimmed in red. Short sleeves, knee length pants, sizes 3 to 7 years.
Wieboldt Stores.



Bed Spreads $1.97
Stamped krinkled cloth Bed Spreads in several beautiful designs, ready to embroider.
Wieboldt Stores.



Table Damask 39c the yard
58 inches wide, highly mercerized; in various designs. One and a half to three yard pieces.
Wieboldt Stores.



New Sweaters 39c
For women, light summer weight for vacation wear. "V" neck style with tie to match. Sizes 36 to 46.
Wieboldt Stores.



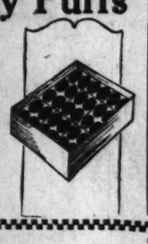
Golf Sweaters 50c
For men, slip on style, useful light weight sweater for golf and general wear. Sizes 36 to 46.
Wieboldt Stores.



Canvas Cots $3.95
They fold compactly when not in use. Just the cot to take on your summer touring trip, etc.
Wieboldt Stores.



Candy Puffs 3½ Lb. Box 65c
Chocolate covered marshmallow puffs, sweet and delicious. Very specially priced.
Wieboldt Stores.



Lace Remnants 4c Yd.
Included are many ribbon remnants, long useful lengths in a great variety of patterns and colorings.
Wieboldt Stores.



Serving Silver 39c
Fine pearl handled silver plated Serving Pieces with sterling silver bands. Included are gravy ladies, cold meat forks, etc.
Wieboldt Stores.



End-of-the-Month Clearance of Odds and Ends

Every item advertised has been radically reduced in price because, in most cases, the quantity is small. There are many more values quite as exceptional offered in every section—but the quantities are not large enough to advertise. These items are offered only while quantities last—so early shopping will prove advantageous.

Fruit Bowls 85c
Bread Trays, Sandwich Trays, etc. All silver plated, various attractive designs.
Wieboldt Stores.



Tots' Blankets 67c
Esmond Blankets for the little tot, in many pretty designs. Shell edge, size 30x40 inches.
Wieboldt Stores.



Tots' Dresses 25c
Splendidly made of dainty materials, attractively trimmed with laces. Sizes 1 and 2 years.
Wieboldt Stores.



Rustic Chairs $1.37
Sturdily constructed, artistically designed. An ideal addition to the lawn or porch.
Wieboldt Stores.



Bed Spreads $1.39
The popular crochet Bed Spreads, carefully and firmly woven, hemmed or scalloped. Size 72 x 82 inches.
Wieboldt Stores.



Wash Fabrics 22c Yd.
Splendid quality 39 inch plain and novelty voiles and 32 inch imported tissue ginghams. A very exceptional value.
Wieboldt Stores.



Footwear $2.37
For women, many of the season's most popular patterns included. Made of patent leathers, satin, etc.
Wieboldt Stores.



Soft Bed Pads $1.79
Soft heavy quality quilted bed pads, sizes 39x76 and 42x76 inches. (54 x76 inch size, $2.19.)
Wieboldt Stores.



Tots' Gertrudes 25c
Made of lawn, daintily trimmed with laces and embroidery. Sizes 1 and 2 years. (Some made of flannelette)
Wieboldt Stores.



Lamp Shades $9.85
22 inches in diameter, made of georgette, silk lined, trimmed with braid and fringe. For junior and floor lamps.
Wieboldt Stores.



Art Squares $7.39
Size 9x12 ft. Included are Congoleum, Neponset and other makes in various designs. Some are slightly imperfect.
Wieboldt Stores.



New Mirrors 65c
Clear glass mirrors in attractive polychrome frames, colonial style. Size 7½x28 inches.
Wieboldt Stores.



36-In. Muslins 10c Yd.
Fine bleached quality, in long mill lengths, priced unusually low.
Wieboldt Stores.



Toweling, yd., 14½c
Full 17 ins. wide; part linen with red stripe border. Very absorbent, for dish or roller towels.
Wieboldt Stores.



Tots' Kimonos 39c
Made of soft flannelette, shell edge, trimmed with silk frogs, in pink and blue.
Wieboldt Stores.



Wash Fabrics 15c Yard
Voiles, colored linenes, printed novelty shirtings, woven madras shirtings, etc., etc. Unusually low priced.
Wieboldt Stores.



Camp Blankets $3.97
62x82 inch all wool camp blankets, in grey, with black stripe border, hemmed ends.
Wieboldt Stores.



Play Shoes 63c
For children, oxford and sandal styles, of mahogany and tan calf, sturdy leather soles.
Wieboldt Stores.



Doily Sets 10c
13 pieces made of linenette finish oilcloth, in the popular blue bird pattern.
Wieboldt Stores.



Ironing Pads 50c
Full size ironing board pads, well made, with large brass eyelets for lacing to the board.
Wieboldt Stores.



Canton Crepe $1.55 Yard
40 inches wide in deep rich raven black. Only a few hundred yards at this radically reduced price.
Wieboldt Stores.



Wash Silks $1.33 Yard
33 inches wide, in a great variety of attractive patterns and colorings for summer dresses.
Wieboldt Stores.



Silk Remnants 85c Yard
A most interesting collection of remnants in the season's most popular weaves at a mere fraction of their actual worth.
Wieboldt Stores.



House Slippers 87c
For Women, many attractive patterns, in blue, black, old rose and lavender; soft, comfortable soles.
Wieboldt Stores.



Percolators 47c
Made of heavy gauge pure aluminum, with glass top. One quart capacity.
Wieboldt Stores.



Table Cloths 88c
All white or with colored borders in various designs, hemmed or hemstitched. (Some slightly soiled).
Wieboldt Stores.



Bath Sprays 33c
Will fit any faucet. Highly nickel plated spray with splendid quality red rubber tubing.
Wieboldt Stores.



Flash Lights 54c
Highly nickel plated flash light case, complete with bulb (no battery).
Wieboldt Stores.



Lamp Shades 30c
Made of splendid parchment in several pretty decorations, 12 inches in diameter—for bridge lamps.
Wieboldt Stores.



Cretonnes 19c Yd.
Remnants of 36 inch drapery cretonnes in a variety of pretty patterns and bright colorings.
Wieboldt Stores.



Sauce Pans 47c
Convex shape, two quart capacity. Made of heavy gauge aluminum, with strong handles.
Wieboldt Stores.



Canvas Chairs $1.43
With reclining back. A dandy chair for the porch, lawn or summer camp.
Wieboldt Stores.



Lawn Shears 19c
Made of high grade tool steel, just the thing for trimming lawn edges, etc.
Wieboldt Stores.



Dining Chairs $3.50
All attractive cane panel backs, genuine blue leather seats. A very unusual value.
Wieboldt Stores.



Chifforobes $24.75
Odd chifforobes and chiffonettes from high priced bedroom suites. Various finishes and designs from which to select.
Wieboldt Stores.



Refrigerators $43.25
Leonard, three door style, golden oak finish, gray porcelain lined, 70 lbs. ice capacity.
Pay on time if you wish.
Wieboldt Stores.



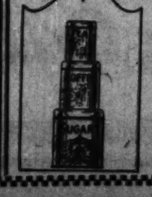
Cake Pans 22c
Size 1½x8x 12 in., seamless. Made of heavy gauged pure aluminum highly polished.
Wieboldt Stores.



Cereal Racks $1.87
Made of hardwood, attractively white enameled. Will hold 15 piece cereal set.
Wieboldt Stores.



Canister Sets 29c
Three piece set for coffee, sugar, and tea. Attractively enameled in green.
Wieboldt Stores.



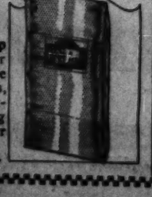
Dining Tables $24.75
Round dining room tables in the popular Queen Anne design, walnut or Jacobean oak finishes.
Wieboldt Stores.



Metal Beds $8.75
Simmons, in a wide range of patterns and finishes to harmonize with any decorative scheme.
Wieboldt Stores.



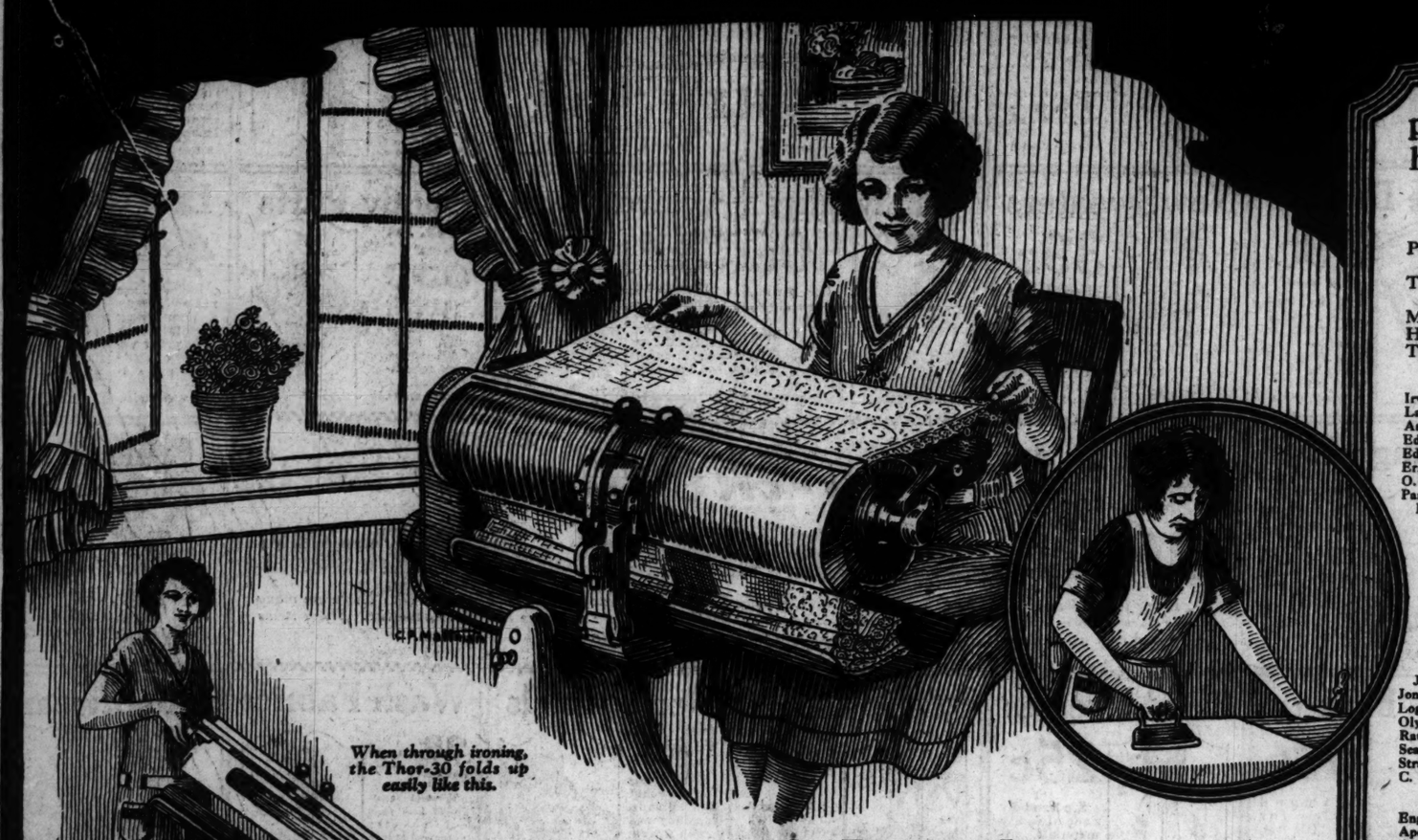
Moth Bags 49c
Will keep your winter garments free from moths, dust and vermin during the summer months
Wieboldt Stores.



Bread Sets 57c
Set consists of polished hardwood bread board, prettily decorated, and knife to match
Wieboldt Stores.



The NEW WAY TO IRON



When through ironing, the Thor-30 folds up easily like this.



Large casters. Rolls easily into a corner or closet—or to any convenient place to work.

Sit Down to Iron

Sit down and iron everything quickly and easily with the New Thor-30 Folding Ironer. Shirts, dresses, frills and ruffles are ironed without effort. Pants can be pressed in a moment. And, best of all, this work is done while you sit comfortably in your kitchen or on the porch. The Ironer does all the work—you only guide the clothes thru.

Electric or Gas Heat

The Thor Folding Ironer can be furnished for electric heat—electricity for both motor and heat being supplied from any electric baseboard outlet already in your home. Or you may have it heated by gas. Either is extremely economical.

Thor Folding Ironer

The Thor-30 Folding Ironer is so compactly built that it can be used in any kitchen or kitchenette, because it *folds up and occupies the same space as a kitchen chair*

Women everywhere are enthusiastic about their Thor Folding Ironers. Read what they say:

"With my No. 30 Folding Ironer, I iron in one-third the time with one-sixth of the effort."
Mrs. H. J. Buerl,
Buffalo, New York

"We iron everything with it. It is a great saver of time and labor and I am very well satisfied."
Mrs. W. W. Henderson,
4 Church St.,
Downers Grove, Ill.

"Am ironing shirts, children's dresses, house-dresses and other garments and using it for flat work. Results are perfect."
Mrs. A. R. Guderyahn,
6437 S. Peoria St.
Chicago, Ill.

"I am more than pleased with the machine. My ironing, before having this wonderful machine, I dreaded to start—now it's a resting time with me."
Mrs. Harry L. Alford,
351 N. Clinton Place,
River Forest, Ill.

"We use it for flat work and everything else—shirts included. We are perfectly satisfied in every way with results."
Mrs. B. L. Wright,
2018 Birchwood Ave.,
Chicago, Ill.

"I like it so well that I immediately bought one for my daughter."
Mrs. E. P. White,
Pomona, Calif.

"I would not take $500.00 for my Thor Ironer if I could not get another."
N. E. Rankin,
Lawrence, Mass.

This wonderful new ironer will save time, money and work for you.

Approved by the Underwriters' Laboratories, 207 E. Ohio Street, Chicago, Illinois. Established and maintained by the National Board of Fire Underwriters for Service, not Profit

Summer With Its Big Ironings Makes the THOR-30 a Household Necessity

THE Thor SHOP
24 E. Jackson Blvd. CHICAGO, ILL. Phone Wabash 7946-7

A Message to Responsible Dealers
Read These Letters

"Gentlemen: The five No. 30 Thor Ironers which we just received have all been sold and we urge you to rush twelve more at once."—Forest Bros. Co., Rockford, Ill.

"Dear Sirs: We are unloading car of Thor No. 30 Ironers today. Please do everything you can to rush our next shipment. Since giving the Thor No. 30 to our sales organization their enthusiasm is so great that our only problem is to get enough machines. . . .

"In selling the Thor No. 30 to our customers we feel we are doing them a great service; there is no ironer on the market that can compare with it."
A. Schlueter & Co., Oakland, Calif.

These are typical letters *from all parts of the country*. The factory is working day and night to keep up, meanwhile increasing the production capacity each week.

Responsible dealers who desire to sell the Thor Ironer in open territory should wire immediately so that there will be time for negotiations.

Come in or phone the dealer nearest your home for complete information

Sold on Easy Payments

CHICAGO—LOOP

Peoples Gas Stores, 122 South Michigan Avenue, and all Branch Offices, Wabash 6000.
Thor Electric Shop, 24 East Jackson Boulevard, Wabash 7946 and 7947
Mandel Brothers, State and Madison, State 1500
Hartman's, Wabash and Adams, Randolph 7440
The Davis Company, State and Van Buren, Wabash 9800

NORTH

Irving Park Thor Shop, 4001 Elston Ave., Juniper 8642
Lawrence Avenue Thor Shop, 3331 Lawrence Ave., Juniper 3739
Ashland Electric Company, 1517 Haddon Ave., Armitage 9880
Edward J. Dost, 951 Center St., Diversey 3267
Edgewater Electric Shop, 1134 Bryn Mawr Ave., Edgewater 0031
Erickson Electric Co., 2756 Diversey Ave., Armitage 8497
O. R. Martin Company, 3158 N. Clark St., Lake View 0087
Paramount Electric Shop, 5356 N. Clark St., Ardmore 3460
Rogers Park Elec. & Gift Shop, 7065 N. Clark St., Rogers Park 0676
A. Schlesinger, 623 North Ave., Lincoln 0359
Thiry Electric Shop, 1529 Devon Ave., Sheldrake 0213

NORTHWEST

A & P Electric Company, 4029 Milwaukee Ave., Kildare 6957
J. Stewart Brydon, 4322 Fullerton Ave., Albany 1576
Davies Electric Shop, 3403 Fullerton Ave., Spaulding 3647
Dorman Brothers Hardware Co., 5745 W. Division St., Austin 6558
Gainer & Koehler Furn. Co., 1209 Milwaukee Ave., Brunswick 2437
Humanity Electric Shop, 2334 N. California Ave., Brunswick 4674
Ivy Electric Shop, 3230 Milwaukee Ave., Irving 2174
Jeff Electric Construction Co., 5322 Lawrence Ave., Kildare 4038
Jones Brothers, 2614 Milwaukee Ave., Spaulding 6176
Logan Square Thor Shop, 2539 Milwaukee Ave., Belmont 6836
Olympic Electric Co., 1915 N. Western Ave., Brunswick 0382
Rauschenberg Hardware Co., 4871 Milwaukee Ave., Kildare 7515
Scanlon Furniture Co., 3614 N. Cicero Ave., Palisade 5599
Straus Hardware Co., 1426 Milwaukee Ave., Humboldt 3492
C. E. Sundberg, 2604 Milwaukee Ave., Albany 0688

SOUTH

Englewood Thor Shop, 6122 S. Halsted St., Normal 0224
Apex Stores, Inc., 6538 S. Halsted St., Englewood 2034
Auburn Electric Appliance Co., 1450 W. 79th St., Vincennes 3591
Avalon Park Electric Shop, 1321 E. 79th St., South Shore 8770
Ora D. Bebb, 1751 W. 63d St., Prospect 5656
Becker-Ryan Co., 6245 S. Halsted St., Wentworth 4600
Max A. Berkholtz Electric Co., 1622 W. 104th St., Beverly 0331
Berry & Co., 4711 Cottage Grove Ave., Oakland 1983
Thomas Canavan Hardware Co., 220 E. 79th St.
J. W. Cannon & Co., 11323 S. Michigan Ave., Pullman 1398
Jacob Cohn, Inc., 6402 S. Halsted St., Englewood 3024
Darrah Bros., 1047 W. 79th St., Stewart 1620
C. S. Dawson, 1031 E. 47th St, Drexel 0448
Delight Utilities Co., 5101 S. Ashland Ave., Boulevard 0104
H. P. Farrell, 706 E. 79th St., Stewart 7878
Hoffman Hardware Co., 1920 Monterey Ave., Beverly 0420
Ideal Washing Machine Shop, 2512 W. 63d St., Prospect 2335
Kaluzny & Co., 5053 S. Ashland Ave., Boulevard 6704
Macy & Co., 2663 E. 75th St., South Shore 0634
Paul Matusek, 7904 Exchange Ave., South Shore 3243
Frank P. Meyers, 6615 S. Ashland Ave., Republic 1494
Grant W. Porter, 1320 E. 63d St., Hyde Park 2788
E. W. Rothe & Co., 6600 S. Halsted St., Wentworth 0104
11042 S. Michigan Ave., Pullman 7172
Sausaman-Bradley Co., 6343 S. Ashland Ave., Prospect 1029
Standard Domestic Appliance Co., 6548 Cottage Grove Ave., Hyde Park 0103
C. E. Sundberg Co., 7738 S. Halsted St., Vincennes 5200
5041 S. Ashland Ave., Boulevard 0817
11321 S. Michigan Ave., Pullman 0450
2952 E. 92d St., South Chicago 6968
Williamson Hardware, 2241 E. 79th St., Saginaw 5818
Wilson Brothers, 3863 Cottage Grove Ave., Drexel 0382
6226 Cottage Grove Ave., Hyde Park 4766
A. R. Wrase, 1346 E. 75th St., Hyde Park 1759
Gage Park Electric Shop, 2612 W. 51st St., Prospect 0007

SOUTHWEST

Jacob Cohn, Inc., 3458 W. 26th St., Lawndale 4377
Delight Utilities Co., 3700 W. 26th St., Lawndale 0320
The Kedzie Fair, 59th and Kedzie, Prospect 9783
Peoples Furniture Co., 1930-32 S. Halsted St., Canal 6982
4183 Archer Ave., Lafayette 3171

WEST

West Town Thor Shop, 4049 W. Madison St., Van Buren 4460
Austin Thor Shop, 5608 W. Chicago Ave., Austin 1847
John M. Smyth Co., 703 W. Madison St., Monroe 7480
Apex Stores, Inc., 3932 Madison St., Kedzie 7567
Cohen Brothers, 1407 S. Halsted St., Canal 6226
Jacob Cohn, Inc., 1250-56 S. Halsted, Roosevelt 2747
Fager Hardware Co., 4100 Roosevelt Road, Van Buren 4286
Fidelity Electric Shop, 2049 W. 22d St., Canal 5190
Koziarz & Janus, 1801 W. Chicago Ave., West 7099
Martin Electric Co., 1449 W. Chicago Ave., Haymarket 4850
Meade Electric Co., 3253 W. Madison St., Kedzie 4393
McKillup Electric Co., 5253 W. Madison St., Columbus 2886
Ira Nochumson Hardware Co., 3722 Roosevelt Rd., Van Buren 4283
Pilsen Electric Supply Co., 1339 W. 18th St., Canal 4432
Cody Electric Co., 4815 W. Madison St., Austin 0878
The Courtesy Electric Shop, 4935 W. Chicago Ave., Austin 0896

SUBURBS

The Thor Electric Shop, 716 Church St., Evanston; University 1605
Butow Electric Shop, 1914 Central St., Evanston; University 2393
Cooks Hardware & Electric Shop, 823 Chicago Ave., Evanston; University 2417
Kiesewetter & Malm, 24 Madison St., Oak Park; Euclid 6606
Krause Furniture Co., 5208 W. 26th St., Cicero; Cicero 189
Frank G. Leavenworth, 509 Madison St., Oak Park; Euclid 5789
William Man, 13709 Leyden Ave., Riverdale; Riverdale 6008
R. C. Miller Hardware Co., 6802 Windsor Ave., Berwyn; Berwyn 687-J
Nicholas Hardware Co., 123 Marion St., Oak Park; Mansfield 1300
823 S. Oak Park Ave., Oak Park; Euclid 9700
Niles Center Electric Shop, Lincoln Ave., Niles Center; Niles Center 90
A. W. Powers, 105 South 5th Ave., Maywood; Maywood 511
Thomas M. Prazak, 2139 South 56th Court, Cicero; Clyde 1345-R
Riverside Electric Co., Riverside; Riverside 217-J
J. H. Rolleff, Park Ridge, Ill.
Spravka & Jaros, 6316 W. Roosevelt Rd., Berwyn; Euclid 2354
6037 W. 22d St., Cicero; Clyde 966-R
Suburban Hardware Co., 5937 W. Roosevelt Rd., Cicero
Western Hardware Co., 5905 W. Roosevelt Rd., Cicero; Cicero 8320 and Lawndale 2717

HURLEY MACHINE CO.
CHICAGO

Manufacturers of the Famous Thor Cylinder Washer

THE HURLEY MACHINE COMPANY

Gentlemen:—
Please send me your booklet "The Modern Way to Iron." I understand that this request places me under no obligation whatever.

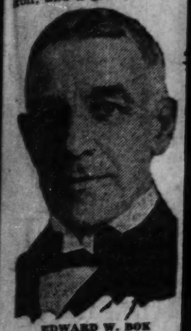
Name_____
Address_____
City_____ State_____

PART 8 DRA

The Case Edu

By H.

IT is one of the tragedie his follies and ashame strict monogamist se every one assumes h must be plain, is a great golf, and a great deal mo



EDWARD W. BOK
the man who reformed domestic architecture in America
[(C.) U. & U. Photo]

probably write a thir does he boast about in th him glow most brightly discern two chief things his autographic collection. the Bok peace award.

Think of that, Hedda! a monument to his impe addressing cunningly co other words, by deliber And the Bok peace awa winner of the prize and t prize winning plan! Ye award and the autograp should be proud of the dge should sweat with p

Reformation of the

Meanwhile, there credit, and if he should astounding terms, I, for clatter with no more th the hand. I shall not b achievements; that is s the last sad rites. I co is the man who reforme decoration in the Unite

What! Is our do formed? Even so. In t fiably slap our own bac music is third rate, and its aspects, is fourth ra I believe, leads the wor boldness and originality

(Conti

OPEN Friday day Saturd reached by bus, Always ample un Phone Van Bu

Wo

Wome



SPORTS A

Novelty

HERE is protecti A fine 10-rib fancy stubby wooden

Lugga

A 24 inch black ends. You can looking one of fine



Coty's L'Ori face powde

Pond's Vanishing Cream, the tube.

Colgate's Tooth Paste, the tub

Kolynos Tooth Paste, the t

Williams' Shaving Soap ...

Tooth Brushes and hard bristles.

SAFETY FI

PART 8 DRAMA

Chicago Sunday Tribune

THE WORLD'S GREATEST NEWSPAPER

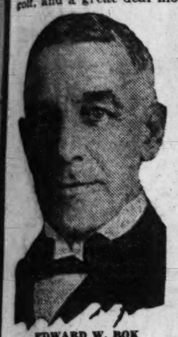
Theaters Movies
H. L. Mencken
Music Radio

JUNE 28, 1925.

The Case of Edward W. Bok

By H. L. Mencken.

IT is one of the tragedies of man that he is usually proud of his follies and ashamed of his virtues and good deeds. The strict monogamist seldom boasts of it; when he does, every one assumes he is a liar. The pants business, it must be plain, is a great deal more intricate and subtle than golf, and a great deal more useful to humanity. Yet all one hears from its professors, in the smoke rooms of Pullmans, is braggadocio about their golf. Years ago, when I was an active journalist, God gave me the supervision of many lady reporters, some of them beautiful.



EDWARD W. BOK
the man who reformed domestic architecture in America
[(C.) U. & U. Photo]

One day I put this question to a whole herd of them, "Would you rather have me say that you have done a good piece of work or that you have on a pretty frock?"

They decided unanimously in favor of the frock.

These depressing thoughts are inspired by a contemplation of the career of Edward W. Bok, late editor of the Ladies' Home Journal. Bok is surely no shrinking violet. No one could accuse him justly of underestimating himself. He has already printed two large volumes about his own career, and if he is spare to us long enough he will probably write a third, fourth, and fifth. But what does he boast about in these formidable tomes? What makes him glow most brightly when his thoughts turn inward? I discern two chief things. In the first place, he is proud of his autograph collection. In the second place, he is proud of the Bok peace award.

Think of that, Hedda! His autograph collection is simply a monument to his impertinence. He began it in boyhood by addressing cunningly contrived inquiries to eminent men—in other words, by deliberately making a nuisance of himself. And the Bok peace award is so vast a futility that both the winner of the prize and the donor himself have abandoned the prize winning plan! Yet Bok is immensely proud of both the award and the autographs! It is almost as if John W. Davis should be proud of the event of Nov. 4, 1924—as if Mr. Coolidge should sweat with pride in his beauty and his eloquence.

* *

Reformation of the American Home.

Meanwhile, there are genuine achievements to Bok's credit, and if he should take to bragging about them in high, astounding terms, I, for one, should be disposed to hear the clatter with no more than a few deprecatory coughs behind the hand. I shall not bore you with a complete list of these achievements; that is something for the pastor to look to at the last sad rites. I content myself with a single one: Bok is the man who reformed domestic architecture and interior decoration in the United States.

What! Is our domestic architecture, then, really reformed? Even so. In this field, if in no other, we may justifiably slap our own backs. Our painting is second rate, our music is third rate, and our literature, in more than one of its aspects, is fourth rate and fifth rate, but our architecture, I believe, leads the world. Does it lag behind the German in boldness and originality? Is it second to the French in erudi-

(Continued on page five.)

FANS! HERE'S YOUR FAIR ANITA STEWART

"BAREE, SON OF KAZAN."

Produced by Vitagraph. Directed by David Smith. Presented at neighborhood theaters.

THE CAST.

Nepeese.....Anita Stewart
Jim Carvel.....Donald Keith
Pierre Eustach.....Joe Ricksen
Baree.....Dog Wolf
Bush McTaggart.....Jack Curtis

By Mae Tinee.

GOOD MORNING!

The fans who so often and tenderly inquire about Anita Stewart will find her doing vurr' well in this picture.

As far as I can see, she's just as pretty and just as good—if not better—an actress as she was in the old Vitagraph days. Certainly she retains the warm personality that makes friends for her and holds them loyal.



ANITA STEWART,
starred in Vitagraph's "Baree, Son of Kazan."

"Baree, Son of Kazan"—one time I wrote, "Baree, Son of Tarzan," and did I get called for it!—is one that will delight those who love animals and nature in the wild. The scenes are laid in the Canadian north country, and scenery and sets are beautiful and picturesque.

Miss Stewart is seen in the rôle of Nepeese, a French Canadian girl who lives happily with her father, a trapper.

That is, she had lived happily up to the time James Oliver Curwood took his pen in hand and made things start to happen in her life.

Out of his inkwell Mr. Curwood drew two men and a pup, and decreed that they should change entirely the face of Nepeese's world for her.

One of the men is McTaggart, factor of a nearby trading post.

The other is Jim Carvel, a handsome fugitive from justice.

The pup is Baree, whose father was a wolf dog, he'd have you understand, and whose mother was a real wolf—the smartest in the land.

* *

All the Earmarks of a Villain.

McTaggart is the villain of the piece. He's a rough, bearded bozo of a squawman, with voracious, shifty eyes.

He sees Nepeese when she comes with her father to his store, and right away decides to make her Mrs. McTaggart.

His pursuit of her starts from the moment his eyes light on her and never ends until he lies a mangled mass, justly killed by the wolf dog, Baree, who in putting him out of the way has cleaned up his own doggy scores and those of Nepeese, and avenged the death of the father of Nepeese, whom the factor had murdered.

As time proves, the other man in the life of the girl need never have been a fugitive from justice. This, however, you don't find out until the end of the picture—unless, of course, you happen to read this column.

Baree? Well, this little son of a wolf had been snared by

[Continued on page three.]

Ravinia Opera Has a Birthday

By Edward Moore.

RAVINIA as a place of opera will be fourteen years old next Tuesday. Apparently Mr. Eckstein has not planned any official birthday ceremonies to commemorate the event, but it is going to be notable anyway, for a great and famous soprano named Rosa Raisa will make her first public appearance on the Ravinia stage. The opera will be "Aida," with Miss Raisa in the name part and Giovanni Martinelli as Radames. So it will be a good bit of a festive occasion.



ROSA RAISA
makes first appearance at Ravinia as Aida on Tuesday
[Mishkin Photo]

An interesting history, this of Ravinia. It shows how an opera company can start tentatively, almost experimentally; how artists come and go; how the notables come back and have other notables added to their number; how Ravinia has kept its promise of making each succeeding season better than the one before. Now its achievements are nothing short of startling. Personally I do not see how it is going to keep its promise for next summer, but then I have thought the same thing for several years back, and the chances are I am wrong this time as well.

In the beginning, back in 1913, Ravinia made its first long step and turned it in the right direction by engaging the Chicago Symphony orchestra for ten weeks, with Frederick Stock conducting the first half and Attilo Parelli the second. This great organization has remained ever since, and this is the only opera house in the world with a permanent symphonic body in its employ.

* *

Steadily Upward Since 1913.

During the first season opera and concerts divided honors, with the concerts slightly favored. Concerts were not new at Ravinia; opera was an experiment. Lavish opera, world famous opera, had not yet entered into the scheme of things. The orchestral programs were featured throughout the entire season, while opera was given only for five weeks. But during the first half of that season the orchestral programs were enlivened by the appearance of Baroness Irmgard Rottenthal of Vienna, in classical and character dances.

When Mr. Stock turned his baton over to Mr. Parelli, the announcement was made that the operatic programs would consist of excerpts from ten operas of the standard répertoire, and the company engaged for these performances consisted of Lois Ewell, Jennie Dufau, Leonid Samoloff, and others. For the final two weeks Ruth St. Denis was engaged, and classical dances were presented in conjunction with the orchestra programs.

The second season of Ravinia opera and concerts consisted of eight weeks, four of which were devoted to the concerts by the Chicago Symphony orchestra and four to operatic presentations. The opera répertoire included eighteen works, and these were given more pretentious performance than had been accorded the excerpts produced the season before. Miss St. Denis returned, and was supported by Ted Shaw and company.

With the advent of the season of 1915 the operatic portion of the Ravinia program assumed still greater importance. During the first two weeks the orchestra programs were in-

(Continued on page five.)

"SCANDALS" OPENS THE SUMMER SEASON

By Burns Mantle.

NEW YORK.—[Special Correspondence.]—George White, opening the summer season with another of his "Scandals" at the Apollo, finds it fairly difficult to think up novelties.

There is practically nothing left to take off of the ladies, and little to put on. And with six and eight revues a season making the most of such new ideas as crop up, there is not anything much left to copy.

He is forced, therefore, to do the best he can with the old stuff. He takes the bedroom suggestion that Irving Berlin put into one of the Music Box revues, for instance, and makes it his finale.

Here he sends both chorus and principals out in their pajamas to say their prayers. And then he raises the curtain on a pyramided dormitory with all the little beauties ready to be tucked into trundle beds.



HELEN HUDSON
again the prima donna of George White's "Scandals"
[Raymor Photo]

It is a nice suggestion for the audience, which is pretty tired anyway by that time, but I doubt if it will send much business to the night clubs.

Mr. White also uses a fur number—why, I was not just able to understand. The parade is not of expensive minks and sables, as it was in Earl Carroll's "Vanities" the year Peggy Joyce was the leading clothes horse, but rather a display of fur dresses, so called. Trails and tails and shredded skirts of fur over pink ladies. Not a practical costume among them, but all of them expensive, I daresay.

As for the entertainment features, the line of principals is fairly familiar. There is a ballet effect, danced in unison by twenty Albertina Rasch girls that is nice, and several amusing skits. The McCarthy sisters sing; Gordon Dooley, to me the most amusing of the comic tumblers, has a number or two. Tom Patricola, the most active and exact of the buck dancers, stirs the usual enthusiasm among those who like buck dancing, and Harry Fox sings songs and contributes such bits of humor as the book permits. Which does not in the least burden Harry.

The prima donna is Helen Hudson, and the ballad singer one of those open faced baritones who make the most of opportunities. "What a world this would be," I gathered from the lobby whistlers, is the most promising of the songs, most of them written by Ray Henderson.

* *

Fay Templeton Says Good-by to Broadway.

On Saturday Mr. William Patterson arrived from Pittsburgh to take Mrs. William Patterson home. For two weeks she had been performing with her boy friends, the Messrs. Weber and Fields, at the Palace, using, as is customary, her stage name of Fay Templeton.

Mr. Patterson attended the performance, but made no comment. Mrs. Patterson, however, admitted that she was going home and was glad of it.

"I found a new Broadway and a new theater," she sighed. "It has been great fun, but I am content to go back to the farm."

This, Miss Templeton intimated, would also be her last and her only farewell appearance. She is through. In the

[Continued on page three.]

This Thing and That Thing of the Theater

By Frederick Donaghey.

WITH the Woods again in use for plays and such and with the Olympic in process of restoration, Chicago will have as many "regular" theaters as it had in the season preceding the destruction of Powers' and the Colonial. The Palace will be added to the list as soon as the Orpheum is ready at Randolph and Wells; and there is talk that the Majestic, a handsome and capacious house, may be taken over by Mr. Erlanger or by the Messrs. Shubert or by somebody, and put to uses it has not yet known. (And what a lovely theater for operetta it would be!) . . . But I doubt that five times the number of theaters Chicago has or soon will have were sufficient to house all the plays loosely bulletined for Chicago in the Autumn in the casual way managers have.



THOMAS W. ROSS
He's coming next week in a new play named "Laff That Off!"

Including the Four Cohans (which will not be ready until December, at least), the Playhouse, and the Central, and assuming that the Great Northern will not be taken out of the competition, there will be seventeen theaters in operation. Figuring from the averages for ten years, with due allowance for the annual increase of playgoers, between fifty and sixty plays of all kinds will serve the requirements of the community. This estimate involves the expectation that some plays will run ten weeks or longer, and that some plays will find a week long enough. . . . And I have by me as I write memoranda involving more than two hundred plays whose producers say are designed for performance here "in the Autumn."

The producers are not to be blamed for wishing to come here if *(a)* unable to get a theater in New-York or *(b)* have had their New-York adventure; for it is a good place to be when the populace cares for the play, and has been, I believe, the most consistently prosperous of all the cities in the theater-going of the last year or so.

* *

A Letter from Miss La Brune.

SIR: What are the new plays to be like? I mean, the plays that will be new *everywhere* this season, and not merely the plays from last season in New-York and London that will be new in Chicago between now and June 1 of next year. "The wheel is come full-circle," which I think is Shakspere; but, where did it start on the revolution? I know that what we shall do is to *go back* to something—that, as all the possible plots and situations and "postures" have been used, there is nothing for the creative playwrights to do save rewrite something old.

What's the trend to be for a year or two? Let's eliminate what has been overplayed—

Sex in the drawing-room;
Passion under the palms (tubbed);
Concupiscence in the conservatory.
Desire all over the place;
Adaptations of Hungarian plays that are adaptations

(Continued on page two.)

OPEN Friday evening until 9:30. Closed all day Saturday—Independence Day. Easily reached by bus, surface, elevated or motor. Always ample unrestricted parking space.
Phone Van Buren 5300, All Departments.

MADIGAN BROTHERS

Established 1890
4030 Madison Street, just west of Crawford

DAY in and day out you are certain of the utmost in value here, always timely merchandise at lowest prices without the sacrifice of quality or service. Comparison of merchandise will assure you that Madigan Brothers prices are as low if not lower than those elsewhere.

Vacation and Outing Apparel Week : Worth-while Savings

Women's bathing suits
In a special selling



UNUSUAL values are these smart styled suits of quick drying yarns in belt and beltless models—a large selection in all the wanted shades. Sizes are 36 to 44. This economical purchase will add greatly to the pleasure derived from your summer vacation. $4.95

Diving caps—75c
TO merit full enjoyment from the dip in the surf or the deep dive one of these heavy rubber caps is necessary; in many gay colors.

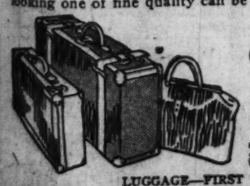
Bathing slippers—85c
THESE slippers are just the thing to protect one from the rough beach sands; in shades of green, red and blue.

Girls' all-wool bathing suits
IN two piece styles with belt; sizes 28 to 36; in navy, red, black and green; priced low at $2.95

SPORTS APPAREL—SECOND FLOOR—MADIGAN BROTHERS

Novelty umbrellas for sun, rain
HERE is protection from the summer shower or the beating sun. A fine 10-rib umbrella of gloria silk, 2 inch satin border, has fancy stubby wooden handles with cord or leather straps, special, $2.95
FIRST FLOOR—MADIGAN BROTHERS

Luggage for vacation trips
A 24 inch black enamel case with reinforced buff colored leather ends. You cannot afford to be without a suit case when this good looking one of fine quality can be had at the moderate price of $4.95



Boston bag—99c
OF soft leatherette, ideal to carry your needs for the day's outing.

Fibre suit case—69c
JUST the thing to carry your bathing togs to and from the beach, measures 14 inches and has lock and key.

LUGGAGE—FIRST FLOOR—MADIGAN BROTHERS

Coty's L'Origan face powder	69c
Pond's Vanishing Cream, the tube	19c
Colgate's Tooth Paste, the tube	10c
Kolynos Tooth Paste, the tube	19c
Williams' Shaving Soap	4c
Tooth Brushes—medium and hard bristles	17c
Gillette razor blades 5 in package	31c
Luxor loose powder compact	59c
Le Blume compact and flaconette	59c
Pond's Cold Cream, the tube	19c
Water Wave Combs, large size	7½c
Japanese Silk Dress Shields, weight, white and flesh	31c

FIRST FLOOR—MADIGAN BROTHERS

Hundreds of crisp, fresh vacation frocks



in new styles that you'd hardly expect to buy for

$15

YOUR vacation wardrobe would not be complete without one or more of these beautiful frocks. New, fresh arrivals in styles for travel and resort wear, in summer's gay colors and in stripes, prints and pastel shades. Sizes 16 to 44.

Materials:
Flat Crepe *Printed Crepe* *Radium Silk*



WOMEN'S DRESSES—SECOND FLOOR—MADIGAN BROTHERS

Phoenix white silk hose
An important feature of one's vacation attire

Style No. 370
A SEMI-FASHIONED medium weight silk and fiber hose with lisle garter top, $1.00

Style No. 368
FULL fashioned thread silk, lisle garter top, reinforced heel and toe, the pair, $1.85

Style No. 360
FULL fashioned silk chiffon, lisle garter top, reinforced heel and toe; special at, the pair, $1.75

Style No. 723
FULL fashioned all silk chiffon from toe to top; the pair, $1.95

EXCLUSIVE PHOENIX SECTION—FIRST FLOOR—MADIGAN BROTHERS

Women's Eiffel maid athletic union suits
THIS well known brand in cool, summery batiste, novelty voiles, satin striped materials and silk lace novelties, dainty tints of flesh, orchid, blue and white. They'll give you a full measure of comfort. 97c



Kayser ladies' union suits
OF fine soft lisle finished material in both bodice top and built up styles with cuff knee; sizes 36 to 44. 83c

Athletic union suits for boys and girls
FINE strong crossbar material with underwaist attached; the boy's suit has straight knee, the girl's the bloomer; sizes 4 to 12 years. 50c

UNDERWEAR—SECOND FLOOR—MADIGAN BROTHERS

Chic hats
for sports wear



$2.95

SMART styled hats for street and sports wear, included are felts, fabrics and straws in white, black and bright summer hues.

MILLINERY—SECOND FLOOR

Motor caps
for women
A SKELETON cap that will keep one's coiffure perfect in the strongest wind, an asset when motoring or golfing. 50c
FIRST FLOOR

Girls' bloomer dresses
Trimmed with lace--organdy
MOTHERS will appreciate these dresses because of their fine laundering qualities and their dainty styles. Dotted voiles, prints and ginghams with collars of organdy and trimmings of lace and fancy stitching; many dainty shades; sizes 6 to 10 years. $1.95

Girls' sport sweaters
slip over styles
A POPULAR garment for vacation and outing wear. Touched off with white collar and fancy binding at neck and sleeves—in shades of tan, blue, green and red; sizes 28 to 36. $1.95

Outing knickers for girls
THESE wash knickers of strong khaki cloth and linen are an important vacation garment—they're in cuff knee style with one pocket; sizes 8 to 22 years. $1.95

JUNIOR SECTION—SECOND FLOOR—MADIGAN BROTHERS

Boys' sport blouses
of fine quality
A COOL, comfortable blouse for wear these hot days. It is styled with sport collar and short sleeves; well made, with yoke back, banded bottom. Is tapeless style. Sizes 6 to 14 years. 79c



Flag Sets, $1.29
CONSISTING of flag, pole and iron brace, all packed in a box.
9x12 flag, 5c
12x18 flag, 10c
A silk flag, 8x12, 25c

Boys' wash suits
clever styles to please the little men
THE new and novel Oliver Twist, Lumber Jack and Middy models are featured. The sturdy materials and fast colors make these suits especially desirable; 2 to 6 yrs. $1.00

BOYS' SECTION—SECOND FLOOR—MADIGAN BROTHERS

In our spacious department for men

White broadcloth shirts
of the finer quality

$1.95



ENGLISH broadcloth of a fine textured quality that you would ordinarily expect to pay much more for. Of brilliant and luxurious sheen, in both collar attached and neckband styles.

Bathing Suits of worsted yarn
BOTH one and two piece styles, many of which are with the white shirt and navy trunks with belt. They are of an all wool, quick drying fabric, a feature value at $5.00

Superior brand athletic unions
STRIKING values in fine madras cloth. These are Superior made, which assures you a full cut, perfect fitting garment. 95c

MEN'S SECTION—FIRST FLOOR, LEFT—MADIGAN BROTHERS

On Request—Monday and Tuesday—All Charge Purchases Applied on July Account Payable August 15th.

This Thing and That Thing of the Theater

By Frederick Donaghey.

[Continued from page one.]

of old French, German, English, and American plays;
Small-town stuff;
Judeo-Celtic;
Fallen women who try to get up;
Upright women who try to fall;
Divorce where there are children;
Divorce where there are no children;
What's-to-be-done-with-the-youngsters plays;
Should-he-forgive-her plays;
Plays like "The Fool";
Plays like "Seventh Heaven";
Plays that just try to be dirty;
Plays about Cinderella's becoming a great prima-donna;
Plays of the Mr. Fixit theme, like "The Passing of the Third-Floor-Back" and "The Servant in the House";
Plays wherein reënactment of foreground and antecedents is the trick—the thing called cut-back;
Plays about charming criminals;
Plays "in the vernacular" wherein there is nothing else;
Plays that carry the players and the action into the auditorium.

Discarding the themes and the treatment thereof blithely suggested in the foregoing list, there is still plenty to write about. The authors of "The Lady Next-Door" had an idea and put it to good use. Also, the Frenchman who wrote "She Wanted to Know," "White Cargo" was new. "The Show-Off" was just another way of utilizing Falstaff, but was a good play. So was "The Swan," although it had the quality and flavor of an old-time German comic-opera libretto such as Johann Strauss used to write waltzes for.

GABBY LA BRUNE.

* *

Shiftings and Shufflings.

"The Cat and the Canary" is revived in the Central tonight, when "Is Zat So?" moves from the Adelphi to the Princess. . . . It will be replaced by "The Green Hat," tomorrow night, when the Selwyn will be taken over by the Misses Duncan in "Topsy and Eva." . . . "The Gorilla" will be moved next Sunday night into the Studebaker, making room in the Harris for "Laff That Off!" which is new, with Thomas W. Ross, Miss Shirley Booth, Miss Margaret Shackleford, and Alan Bunce in the cast.

* *

Nothing New in Manhattan.

The new week is without a new play in New-York. . . . Mr. Belasco removed "The Dove" last night from such competition as there is in that town; but he will put it on again late in the Summer for some weeks before sending it on tour. This is the piece by Willard Mack about bad Mexicans and good Americans in which Holbrook Blinn and Miss Judith Anderson are co-stars.

Mr. Mack, who appears to be enjoying a come-back after a period of what is said to have been self-proscription, is mentioned for the principal rôle in his piece named "Alias Santa-Claus," in which, it has been told, Mr. Belasco planned to use David Warfield. . . . The rôle is that of a crook who desires to behave and to do good, and is said to be something in the general scheme of "Turn to the Right!"

* *

Odds-and-Ends.

Don Marquis, the New-York columnwriter who fashioned "The Old Soak," has written another play.

Sinclair Lewis, who is still identifiable as the author of "Main Street" rather than of either of his two subsequent novels, is soon to be represented in the theater by a piece named "City Hall." . . . A rumor is that, doubting if he had written a good play or incensed by a manager's fault-finding therewith, he destroyed the manuscript; and it isn't likely.

The New-York reporters are still guessing as to the number and the titles of the two, twenty, or sixty-one plays George M. Cohan is said to have written in the fifteen months since his retirement, and are assuming that one is named "So, This Is Boston!" and will have Bobby Watson in it. . . . Mr. Watson is the chap who was rather good as the pervasive and chatty friend of the hero in "The Rise of Rosie O'Reilly."

The Actors' Theater, an offshoot of the actors' union, says that its plans for the new season include the staging of Schnitzler's "The Way of Love," the revival of James Forbes' "The Show-Shop," the disinterment of "most of Ibsen's plays," and the first production in English in this country of Ludwig Thomas' "Moral," which has been a subject of managers' and actors' announcements for the last fifteen years or more. It was regarded when new as a daring fling at hypocrites in office, and especially censors; and the managers and actors who used to talk of doing it here always indirectly expressed the hope that the police would interfere and, so, make it a profitable venture.

There is other twitter by the management of the Actors' Theater about having Max Reinhardt come over and reproduce his stunt with Offenbach's opéra-bouffe of "Orpheus."

Raymond Hitchcock is to make a try-out in Cleveland of a comedy called "Service for Husbands," by Charles Bates Hunter.

Lytton Strachey, who wrote that bully biography of Queen Victoria, is the author of a play that is to be acted next month by amateurs at Cambridge. . . . That man's sense of fun would be a good thing for the theater.

Miss Madge Kennedy, here last season in "Badges," is to go into "Easy Come, Easy Go!" something new by Owen Davis, who writes too many plays for his own or his producers' good. . . . He would fare better if he turned out one a year, providing he took a year to write it.

Somebody is foolish enough to be making a London try with Zangwill's "We Moderns," wherein Miss Helen Hayes and O. P. Heggie acted in Chicago early last year.

Congreve's "Love for Love," which was put through a sort of a run last season in one of New-York's hideaways, is to be sent on tour. . . . Two companies are to try to cash in on the notoriety of O'Neill's "Desire Under the Elms."

Miss Fay Compton, who is and has for years been London's favorite leading-woman, is to act there in Ashley Duke's "The Man with a Load of Mischief," wherein Miss Ruth Chatterton has just come another cropper. . . . Miss Chatterton and her husband are said to be eager to try the two-a-day.

Mrs. Carter is to appear in a piece named "The Shanghai Gesture," by John Colton, one of the dramatists of "Rain."

"The Czarina," acted in Powers' in 1923 by Miss Doris Keane, is a London failure. . . . Miss Keane is not in the cast, but is in London, where, she says, she will make a revival of "Romance."

Miss Estelle Winwood, last in Chicago in the mess named "The Lounge-Lizard," is to be in the play about Andrew Jackson which Laurence Stallings and Maxwell Anderson have written. They are the authors of "What Price Glory!" . . . Their play about Sir Henry Morgan, "The Buccaneer," is to be staged in September in Boston, it is now said, with William Farnum in the title-part.

Among the effects of Lucien Guitry, who died recently, is a version of "King Lear" prepared by himself with a view of his acting the title-part. . . . Somebody is going to "adapt it to modern stage-requirements," say a cablegram, and stage it in Paris.

BACK IN DEARBORN STREET



THE MISSES DUNCAN

THEY'LL be in sight and hearing again in the Selwyn tomorrow night; and there are those who aver that they shouldn't have been taken out of the Selwyn when, just before the holidays, they were sent a touring to make room for Miss Jane Cowl's sad engagement there. . . . Anyway, 'twas a grand run they had, starting from nothing save a pallid first-night, and all but filling out the year. And they're returning just in time to celebrate the anniversary of their famed encounter with the comic constables of Cicero.

LEADS THE GANG



HALFRED YOUNG

He's the new tenor in "The Student-Prince," taking over the duties that in the beginning of the fine run fell to Lucius Metz. Those duties include leading the Heidelberg students in their songs, wet and dry, and in being ready to go on as Prince Karl in case Mr. Cropper isn't ready or fit or anything like that. . . . Mr. Young is a seasoned singer, having had a time in opera; and he's been through a post-graduate course in Mr. Eastman's music-school up in Rochester (N.Y.). Those who know his quality say that he would do well by the rôle of Karl.

THE BEST JOKE I EVER HEARD

What is the best joke you ever heard? If you'll write it out and it is published, $1 will be paid. No manuscripts returned. Address Best Jokes Editor, The Tribune, Chicago.

Why They Smiled.

A clergyman, anxious to introduce some new hymn books, directed the clerk to give out a notice in church in regard to them. The clerk, however, had a notice of his own. Accordingly, at the close of the sermon he announced, "All those who have infants they wish to have baptized, please send their names at once."

The clergyman, who was somewhat deaf, supposing the clerk was giving the notice requested by him, rose, and said: "And for the benefit of those who haven't any, they may be obtained from me any day between three and four o'clock; the ordinary ones at fifteen cents, and the special ones with red backs at twenty-five cents each."

E. S.

More Difficult.

Golfer: "Doctor, you remember you recommended golf to take my mind off my work?"

Doctor: "Yes."

Golfer: "Well, can you prescribe something now to get it back again?"

J. B. C.

Rare Opportunity.

Father: So you are finding out that married life has its troubles?

Daughter: Yes, sometimes Henry simply won't listen to reason.

Father: He ought to be ashamed of himself. Not every married man has the chance.

S. G. F.

Possibly.

(Man on the telephone) — Operator, I've got a half hour to spare, can you get me a number.

W. J.

Matter of Knowledge.

"Rastus, how come you can teach your mule so many tricks?"

"Da's easy, man; yo' jes' has to know mo' dan you' mule."

C. S. C.

To Harmonize.

"Have you seen the Smith's new car?"

"No. What color is it?"

"Sage green."

"Um! I s'pose Mrs. Smith will insist on a sage brush to clean it with."

E. C.

Not So Much.

A lady in St. Louis, after attending services at her church, was relating to a neighbor that she did not like the services at all. She said the seat was hard, the singing was not so good, and the preaching was poor.

Her little girl, who overheard her remarks and was present with her at church, said, "But Mamma, what can you expect for a penny?"

M. C.

Matter of Interest.

Stout man: "I would like to see some sort of a suit that would fit me."

Clerk. "Yes, so would I."

S. F.

Truthful.

Real estate agent to prospective renter: "You say you haven't any children, radio, victrola, or a dog. You seem to be the nice quiet tenant the landlord desires."

Prospective renter: "Well, I wouldn't want to misrepresent myself. You might tell him that my fountain pen squeaks a bit."

M. R."

BACK HOME AGAIN!
OPENING TOMORROW NIGHT AT THE SELWYN THEATRE
LIMITED TO 4 WEEKS ONLY
DUNCAN SISTERS IN 'TOPSY AND EVA'
The GREATEST SHOW IN THE WORLD (WITH APOLOGIES TO MOVE)
BIG FEATURE POP. THURS. MAT. $2.00
GET YOUR MAIL ORDERS IN EARLY

SAM. H. HARRIS THEATRE Dearborn at Lake
FUNNIEST SHOW ON EARTH
Donald Gallaher Presents
"The GORILLA"
By RALPH SPENCE.
"Better and Battier than 'The Bat'"—Ashton Stevens, Herald-Examiner.
NOTE:—"The Gorilla" moves to the Studebaker Theater next Sunday night. Watch for Mr. Mulligan and Mr. Garrity on Michigan Boulevard.
STARTING SUNDAY EVE., JULY 5TH
DON MULLALLY'S New Play of Smiles and Tears
LAFF THAT OFF!
Delicious Comedy—Daintily Served—By a Corking Company, Including
THOS. W. ROSS — SHIRLEY BOOTH
MARGARET SHACKELFORD — NORVAL KEEDWELL
ALAN BUNCE — HATTIE FOLEY
MAIL ORDERS NOW Staged by ROY WALLING SALE OPENS WED.

WOODS TONIGHT 8:15 SHARP
21st WEEK
MATINEES WED.-SAT., 2:15
Arthur Hammerstein presents
The Most Talked-about Musical Play in the World
ROSE-MARIE
Book and lyrics by Otto Harbach and Oscar Hammerstein II. Music by Rudolf Friml and Herbert Stothart. Dances arranged by David Bennett
Ice-cooled and perfectly ventilated to 69° always
COMPANY OF 100
Seats Can Be Had by Mail or at the Box Office Five Weeks in Advance
SYMPHONY ORCHESTRA

A. H. WOODS ADELPHI
MADISON AND CLARK STS.
Matinees Wednesday and Saturday.
Prices for All
Eves., Ex. Sat., 50c, $1, $1.50, $2, $2.50
Mats., Wed. 50c to $2; Sat. 50c to $2.50
Plus 10% Tax
No Sunday Performance for Balance of This Engagement
Moves Here Tomorrow
For Continuation of the Year's Most Successful Run
A. H. Woods' Production of
THE GREEN HAT
A Romance in 4 Acts
By MICHAEL ARLEN
With
Katharine Cornell - Leslie Howard
(Play Staged by Guthrie McClintic)

THE Great State-Lake Vaudeville-Photoplays
THE BEST SPOT IN THE LOOP
MAIN CONTINUOUS from VAUDEVILLE-PHOTOPLAYS
TODAY AND ALL WEEK STARTING AT 11 A. M.
CHARLES RUGGLES In a New Comedy, "Wives, Etc."
"BROKEN TOYS"
A TOYTOWN REVUE—CO. OF 23
With Marie Veatch's Dancing Debutantes
DICK LUCKE & HIS "ARCADIANS"
With Miss Jane Smith, Dancenne
BICKNELL
Parish & Peru — Pierce & Ryan
JOE DARCEY
America's Blackface Songster
Emily Darrell — Herbert's Canines
Photoplay—Exclusive Showing
"MARRY ME"
With FLORENCE VIDOR
A Jaxon Cruze Comedy
A Paramount Production
Mon. to Fri., up to 3 p. m., 35c & 50c
Mon. to Fri., after 3 p. m., 40c & 54c
Sun., Hol. & after 3 p. m. Sat. 50c & 68c
70° COOL

The COOL CORT
Evs. 8:30—Mats. Wed. and Sat.
TONIGHT BEGINS THE 3rd MONTH OF CHICAGO'S BEST FUN
THE LADY NEXT DOOR
About which Frederick Donaghey in The Tribune said:
"NOT ONLY ONE OF THE BEST PLAYS OF THE SEASON, IT IS ONE OF THE BEST PLAYS OF NATIVE MAKE THAT HAVE BEEN STAGED."
With
The Inimitable and Clever
JAMES SPOTTSWOOD
and the Beautiful and Gifted
WANDA LYON

GLICKMAN'S HAYMARKET 0281
MORRIS SCHWARTZ AND YIDDISH ART THEATRE CO., N. Y.
MATINEE at 2:30 TODAY... Hard to Be a Jew
TONIGHT AT 8:30..... The Bloody Laughter
TOMORROW NIGHT at 8:30. Tevie Der Milichiker

Opera — LEE PATTISON — Piano
Five Recitals Wednesday, 4 P. M.
FRANK ST. LEGER
Ten Operatic Lectures
Tuesdays and Fridays, 4 P. M.
JOHN SCHOOL AUDITORIUM

LAMOND
PIANO RECITAL
Kimball Hall
Thurs. 8:15
JULY 2
Tickets $1.10 and $1.65

APOLLO TONIGHT
FIRST TIME IN CHICAGO
2nd ANNUAL PRODUCTION
The MESSRS SHUBERTS SENSATIONAL MUSICAL REVUE
ARTISTS AND MODELS
Fifty Artists' Models
THE LIVING STATUES
POP MAT WED SOUSA'S 50th ANNIVERSARY

White City
SO. PARK AVE. AT 63rd ST.
NOW DOING ON 2d Edition
SUPER SUMMER SHOW OF 1925
With
POODLES HANNEFORD and FAMILY
SUPER BEAUTY, CHORUS PERFORMERS
ORIGINAL COMEDIANS
LIBERTY FIREWORKS
July 3 to 12, Inclusive
Positively the Most Elaborate Fireworks in Chicago This Year.

RAVINIA P. M. TODAY CONCERT
General Admission $1.00 All Seats Free
with CHICAGO SYMPHONY ORCHESTRA
8:15 OPERA TONIGHT MARTHA
with Sebija, Macbeth, Bourskaya, Lazzari, Hasselmans. Tomorrow night, 8:15, CONCERT (all seats free); soloist: Maria Sandino, Mezzo-Soprano. Wednesday Night, "AIDA," with Raisa, Martinelli, Danise, Bourskaya, Rothier, Paci. Wed., "BARBER OF SEVILLE," with Chamlee, Macbeth, Rimini, Lazzari, Fortian. Paci. Thurs., 3 P. M., CHILDREN'S CONCERT (all seats free). 8:15 P. M., "FAUST," with Sundelius, Martinelli, Rothier, Maxwell, Defrere, Hasselmans. Fri., "MME. BUTTERFLY," with Raisa, Chamlee, Bourskaya, Bazilla. Paci. Sat., "MANON," with Bori, Sebija, Rothier, Maxwell, Defrere, Hasselmans.
BOX OFFICE Phone Rogers Park 2301 from Chicago (No toll), Highland Pk. 581, from North Shore Towns. Reserved seats, Opera Nights, $1.10, $1.25, $1.75, $2.25, $2.50. All seats free Concert nights. Transportation by C. & N.W. Ry. (Excursion rate $1 round trip) regular schedule and special trains from Wabash and Adams, and 6:47 special from Dearborn Ave., stopping at intermediate points and at Loop (7:12) and Wilson Ave. (7:20).

CUBS' PARK
THEARLE-DUFFIELD'S MAMMOTH PATRIOTIC
FIREWORKS DISPLAY
BAND CONCERT—BALLET AND ANNUAL FROLIC
JULY 4th—ONLY
Tickets Now on Sale at Cubs' Park and Spalding's, 211 S. State St.

COMISKEY PARK
Baseball Palace of the World
35TH ST. and SHIELDS AVE.
Game Today—3 P. M.
WHITE SOX vs. CLEVELAND
SEATS ON SALE AT: THE HUB State and Jackson Streets

SHUBERT GREAT NORTHERN TONIGHT
JACKSON BLVD. NEAR STATE
MATS. WED. & SAT.
MESSRS. SHUBERT PRESENT
The MOST BRILLIANT, GORGEOUS MUSICAL HIT
The STUDENT PRINCE IN HEIDELBERG
STIRRING, SOULFUL LOVE SCENES THAT APPEAL TO OLD AND YOUNG ALIKE
5TH BIG MONTH
COMPANY of 108 INCLUDING 60-MALE CHORUS-60
EVES. at 8:10 MATS. 2:10
SEATS ON SALE 8 WEEKS IN ADVANCE

EAGLE BOOTING in conjunction with MESSRS. SHUBERT Presents
SHUBERT PRINCESS THEATRE
MOVING FROM ADELPHI to PRINCESS
IS CHICAGO'S LOUDEST LAUGH ZAT? SO
5TH BIG MONTH
POP. MAT. SATURDAY

$20000 ICE PLANT NOW IN OPERATION
PALACE MUSIC HALL
Orpheum Circuit Vaudeville
Twice Daily, 2:15-8:15
Seats 2 Weeks in Advance
Telephone Randolph 7773
SUNDAY MATINEE And ALL WEEK
Second Week
NORA BAYES
IN A REPERTOIRE OF HER WELL KNOWN SONGS INCLUDING SOME NEW ONES
Warren & O'Brien | Lady Alice's Pets
FRANK DEVOE
in Excerpts From Musical Comedy
"ROSITA"
A Spanish Fantasy, with
NENA VIELA
And a Large Cast Including
PILARICA & PACO MORENO
GLENN & JENKINS
in "Working for the Railroad"
La Salle—Hansen & Moran
The Popular Comedian and Dancer
HARRY DELF
In Songs Written by Himself

STUDEBAKER
OPENING NEXT SUNDAY NIGHT (JULY 5)
THE GORILLA
with
Mr. Mulligan Mr. Garrity
This will be the same company that is now playing at the Harris Theatre.
SEATS NOW ON SALE

SHUBERT GARRICK TONIGHT
POP MATS WED & SAT 50c-$2
THE BEST MUSICAL COMEDY OF THE SEASON
JUNE DAYS
ELIZABETH HINES ROY ROYSTON J.C. FLIPPEN
AND
THE FASTEST STEPPING CHORUS IN TOWN!!!
Direction Messrs. Shubert.

MAJESTIC
12 NOON-CONTINUOUS-11 P.M.
8 BIG ACTS AND MOVIES 8
Week Commencing Sunday Next
CHICAGO CADET BAND OF 14
EVERETT JOHNSON DIRECTOR
CHARLES OLCOTT in "CHARLIE'S SONGS"
HARRY DOWNING & CO. IN A BANQUET OF CELEBRITIES
THE FOUR HORSEMEN (NOT A MOVING PICTURE)
RICHARD VANTONI REVUE DE BEAUX ARTS
HALLEN & DAY
CLEMONT BILLINGS & COMPANY
HICKEY & HART

Edgewater Beach Hotel Ballroom
TODAY AT 3:00 P. M.
CAVALLERIA RUSTICANA
In Italian, and Concert by
Gennaro Symphony Orchestra
Anna Baratta..... Santuzza
C. K. Herlihy..... Lola
G. Frede..... Lucia
F. Mueller, Turiddu
P. M. Zeman, Alfio
(Campanini Opera Club of 50)
TICKETS—$1.10, $1.65, $2.20

CENTRAL MICHIGAN AT VAN BUREN
Beginning Tonight For 4 Weeks Only
The Greatest of Mystery Dramas
THE CAT AND THE CANARY
By John Willard
Staged by Harry Minturn
Seats Now for Entire Engagement

JONES, LINICK & SCHAEFER
RIALTO
Vaudeville—Photoplays
11 a. m.—Continuous—11 p. m.
ALWAYS 70° COOL
Last Times Today
The Les Klicks—Others
Beginning Monday
'IDEALS' Musical Skit Warren Warren Frank Dufrane
Chas. C. Grahs with J. Rex & Wives Pantomimic Novelty
Piccadilly Four in "Jubilee Days"
WARD & BOHLMAN in "After the Banquet"
Helen Boyce & Lelands Mason and Douglas Feature Picture
"HIS SUPREME MOMENT" Ronald Coleman & Blanche Sweet

WESTERN BELMONT RIVERVIEW GLENWOOD and BOSTON
--TODAY--
SINGER'S DAY
Given by the
UNITED SWEDISH SINGERS OF CHICAGO
(IN BOTH PICNIC GROVES)
Championship Wrestling Match
—BETWEEN—
Freiberg and Westergaard

Starck
Manufacturers
210 S. Wabash Ave.
Phonograph Sale
This Beautiful Console Phonograph, 12 SELECTIONS OF MUSIC, and Floor Lamp
$59
NO MONEY DOWN
We will accept your Piano, Phonograph or Radio at full present value as part payment.
$1 Per Week
Used Bargains
Sonora $52
Edison 48
Victrola 37
Cheney 43
Starck 96
Open Evenings Till 9 P. M.
P. A. Starck Piano Co.
Manufacturers of Starck Grand, Upright and Player-Pianos
210-212 S. Wabash Ave. (near Adams)

"Scandals" Ope... Summer Se...

By Burns Mantle

[Continued from page o...

future she will do her studyin... theater from an orchestra sea... presents a problem. But th... build the seats bigger in Pittsb...

In a way, I suspect it was... some two weeks for Miss Te... Her old crowd is pretty w... tered. And a lot of those who... are more full of hard luck t... are of cheer. But she renewed... friendships. Between acts h... ing room was crowded mos... time—which is to say that... the flowers and a friend or t... get in.

* *

Revue Time in Grand St...

It is revue time in Grand st... Down there the directors of t... borhood playhouse, which is o... Henry street settlement's pro... hibits, have just staged the... annual "Grand Street Follies."

Again they hit Broadway... and so often that they have st... other string of taxis moving s... east from the town's cent... night. Their last "Follies," ... recall, ran from early spring... the summer to near holiday ... then they had to take it off... faith with the subscribers.

This new affair is much ... sort of entertainment. Stairt... committee meeting at whi... moved and directed that t... that make for censorship an... enment shall investigate th... that are being done on Bro... the name of art and freedom...

The committee then sets o... grimace of investigation, a... the theaters and the night c... form, as you may see, is not ... Ziegfeld was using it back in... of silk tights and covered kn...

But these super-amateurs ... stitutional theaters do mor... than their more professional... intelligent competitors. More... for the sophisticated public ... they make direct appeal.

Skimming Broadway's mo... tional successes this season, ... them all into a skit entitl... Knew What They Wanted ... Elms." Here, in the austere ... ings of the O'Neill drama, th... "The Harem," the gentlema... Firebrand," and a half doz... meet in search of adventure... more modern thrills.

They jam the poor old f... until the proprietor, old Eph... self, had to go sleep with ... They really should call it "L... the Locust," the committee ...

* *

Abie in Opera.

They have turned "Ab... Rose" into a grand opera, ... Jeritza singing Rose and littl... Abie part. At least, the a... tend they are Gigli and Jer...

A Grand street Chaliapin i... ish father, Scotti the Irish f... Galli-Curci the Mrs. Cohen. ... fun, this heavy musical ... topped off by Albert Carrol... Swan a la Pavlowa.

They have fun, too, with a... cated version of "The Gu... which they call "Mr. ... Guardsman." In this, wit... playing the Lynn Hontanne ... a newcomer called Otto Hull... ing amazingly like Alfred L... husband, the actors frequen... that they are trying to fool e... in the play and make their ... the evening between lines. ... sure, Al, you locked the do... "Did you know Lenore is ... party Saturday night and wa... come?"

The Grand street version ... Price Glory?" is called "W... Morning Glories?" And pr... tough sergeant, Quirt, and th... Captain Flagg as a pair of r... dies given to wild sprees on ... and banana splits. The se... capes from the hospital in... silk pajamas, and the litt... girl who causes most of t... in the play is several deg... modest than the maiden a... village rector. This version ... mittee reports, was rewritte... Golden to prove that war p... be made sweet and wholes...

Carroll, who has made a... himself in these east side ... the backbone of the cast. ... the help of several promis... sters who have grown up f... pany. Lily Lubell, Mar... Paula Truman, and Est... are among them.

* *

Carrillo Gets His Cha...

Leo Carrillo has probabl... the rôle of the old Italian w... in "They Knew What They ... the part he had been looki... since he quit telling Chine... lan stories in vaudeville.

Locked up in the breast ... and not so tightly locked at ... conviction that he is sev... better than a pretty good ... he has come near to provin... eral occasions.

He gave a good comed... ance in "Lombardi, Ltd.," ... dramatic performance in T... "Magnolia." After the ... failure he had two othe... parts, one in a piece cal... Jim" and another in St... "The Saint," but he cou... either piece over.

Now when he had given ... anything immediate turn... was thinking more or less ... going back into vaudevill... telling, along comes the ... of his life.

He got this part becaus... what temperamental Richa... decided that he had earned... He went to Montreal for t... and overstayed his leave. ... two performances and ... which had reported so... trouble with the actor, g... dismissal.

Bennett protested that ... fered a nervous breakdo... treal, but the Guild refus... sider. His understudy, F... played the part two nigh... he heard Carrillo was bein... too, walked out of the the... ond understudy was press... ice for the last three perfo... week, and Carrillo went ... day night.

I have not seen his ... but I shall be much surp... not good. Carrillo's famil... and ne lived all his boy... fornia among the Spanis... grape growers. He kno... perfectly, is an excellen... has a nice sense of sentim...

(Copyright: 1925: By The Ch...

Florenz Ziegfeld is said... up because the movie ... always stealing his beauti... he is about to stipulate... hereafter that any person... his shows will absolutely ... to accept any moving pic...

RN TONIGHT
MATS. WED.-SAT.
NT ICE
5TH BIG MONTH
EVES. at 8:10
MATS. 2:10
DVANCE
HUBERT
INCESS
HEATRE
CAGO'S
OUDEST
LAUGH
AT?
SO
DEBAKER
ENING NEXT
DAY NIGHT
(JULY 5)
E
RILLA
with
lligan Mr. Garrity
l be the same com-
t is now playing at
s Theatre.
NOW ON SALE
NTRAL
MICHIGAN
T VAN BUREN
L
ning Tonight
Weeks Only
est of Mystery Dramas
E CAT
AND THE
NARY
y John Willard
ed by Harry Minturn
w for Entire Engagement
LINICK & SCHAEFER
audeville—Photoplays
m.—Continuous—11 p. m.
ALWAYS 70° COOL
Last Times Today
The Les Klicks—Others
Beginning Monday
DEALS'
sical Skit
ren Warren
nk Dufrane
Chas. C. Grohs
with
I. Haw & Wiegel
Pantomimic
Novelty
ccadilly
Four
in
ubilee Days"
WARD & BOHLMAN
in
"After the
Banquet"
Helen Boyce
Mason and Douglas
Feature Picture
5 Lelands
HIS SUPREME
MOMENT"
onald Coleman & Blanche Sweet
RIVERVIEW
CLYBOURN
and BOSWORTH
-TODAY-
GER'S DAY
Given by the
TED SWEDISH
RS OF CHICAGO
BOTH PICNIC GROVES)
nship Wrestling Match
—BETWEEN—
erg and Westergaard

"Scandals" Opens Summer Season

By Burns Mantle.

[Continued from page one.]

future she will do her studying of the theater from an orchestra seat. Which presents a problem. But they may build the seats bigger in Pittsburgh.

In a way, I suspect it was a lonesome two weeks for Miss Templeton. Her old crowd is pretty well scattered. And a lot of those who are left are more full of hard luck than they are of cheer. But she renewed a lot of friendships. Between acts her dressing room was crowded most of the time—which is to say that Fay and the flowers and a friend or two could get in.

* *

Revue Time in Grand Street.

It is revue time in Grand street, too. Down there the directors of the neighborhood playhouse, which is one of the Henry street settlement's proudest exhibits, have just staged their second annual "Grand Street Follies."

Again they hit Broadway so hard and so often that they have started another string of taxis moving south and east from the town's center every night. Their last "Follies," you may recall, ran from early spring through the summer to near holiday time, and then they had to take it off to keep faith with the subscribers.

This new affair is much the same sort of entertainment. Starts with a committee meeting at which it is moved and directed that the forces that make for censorship and enlightenment shall investigate the things that are being done on Broadway in the name of art and freedom.

The committee then sets on its pilgrimage of investigation, and visits the theaters and the night clubs. The form, as you may see, is not new. Mr. Ziegfeld was using it back in the days of silk tights and covered knees.

But these super-amateurs of the institutional theaters do more with it than their more professional but less intelligent competitors. More, at least, for the sophisticated public to which they make direct appeal.

Skimming Broadway's more sensational successes this season, they drag them all into a skit entitled "They Knew What They Wanted Under the Elms." Here, in the austere surroundings of the O'Neill drama, the lady of "The Harem," the gentleman of "The Firebrand," and a half dozen others meet in search of adventure and the more modern thrills.

They jam the poor old farmhouse until the proprietor, old Ephraim himself, had to go sleep with the cows. They really should call it "Lust Under the Locust," the committee decides.

* *

Abie in Opera.

They have turned "Abie's Irish Rose" into a grand opera, with big Jeritza singing Rose and little Gigli the Abie part. At least, the actors pretend they are Gigli and Jeritza.

A Grand street Chaliapin is the Jewish father, Scotti the Irish father, and Galli-Curci the Mrs. Cohen. It is great fun, this heavy musical romance, topped off by Albert Carroll's Dying Swan a la Pavlowa.

They have fun, too, with a domesticated version of "The Guardsman," which they call "Mr. and Mrs. Guardsman." In this, with Carroll playing the Lynn Fontanne part and a newcomer called Otto Hulicius looking amazingly like Alfred Lunt, her husband, the actors frequently forget that they are trying to fool each other in the play and make their plans for the evening between lines. "Are you sure, Al, you locked the door?" Or "Did you know Lenore is giving a party Saturday night and wants us to come?"

The Grand street version of "What Price Glory?" is called "What Price Morning Glories?" And presents the tough sergeant, Quirt, and the tougher Captain Flagg as a pair of rouged laddies given to wild sprees on soda water and banana splits. The sergeant escapes from the hospital in lavender silk pajamas, and the little French girl who causes most of the trouble in the play is several degrees more modest than the maiden aunt of the village rector. This version, the committee reports, was rewritten by John Golden to prove that war plays could be made sweet and wholesome.

Carroll, who has made a niche for himself in these east side revues, is the backbone of the cast, but he has the help of several promising youngsters who have grown up in the company. Lily Lubell, Marc Loebell, Paula Truman, and Esther Mitchell are among them.

* *

Carrillo Gets His Chance.

Leo Carrillo has probably found in the rôle of the old Italian wine grower in "They Knew What They Wanted" the part he had been looking for ever since he quit telling Chinese and Italian stories in vaudeville.

Locked up in the breast of Carrillo, and not so tightly locked at that, is the conviction that he is several grades better than a pretty good actor. And he has come near to proving it on several occasions.

He gave a good comedy performance in "Lombardi, Ltd.," and a good dramatic performance in Tarkington's "Magnolia." After the "Magnolia" failure he had two other dramatic parts, one in a piece called "Gypsy Jim" and another in Stark Young's "The Saint," but he could not put either piece over.

Now when he had given up hope of anything immediate turning up, and was thinking more or less seriously of going back into vaudeville and story telling, along comes the great chance of his life.

He got this part because the somewhat temperamental Richard Bennett decided that he had earned a vacation. He went to Montreal for the week-end, and overstayed his leave. He missed two performances and the Guild, which had reported some previous trouble with the actor, gave him his dismissal.

Bennett protested that he had suffered a nervous breakdown in Montreal, but the Guild refused to reconsider. His understudy, Francis Verdi, played the part two nights, but when he heard Carrillo was being sought he, too, walked out of the theater. A second understudy was pressed into service for the last three performances last week, and Carrillo went in this Monday night.

I have not seen his performance, but I shall be much surprised if it is not good. Carrillo's family is Spanish and he lived all his boyhood in California among the Spanish and Italian grape growers. He knows the type perfectly, is an excellent mimic, and has a nice sense of sentimental values.

[Copyright: 1925: By The Chicago Tribune.]

Florenz Ziegfeld is said to be all het up because the movie producers are always stealing his beauties. It is said he is about to stipulate in contracts hereafter that any person appearing in his shows will absolutely not be allowed to accept any moving picture rôles.

A NEWCOMER WHO IS LIKED IN CHICAGO



MISS KATHARINE CORNELL

SHE is shown here in a photograph not published until now. . . . Miss Cornell, who moves tonight from the Selwyn to the Princess for the final weeks of "The Green Hat," was a stranger to Chicago audiences when Michael Arlen's play was made known eleven weeks ago; but she came with an abundant reputation, based on the laudation of the New-York play-reporters through the four seasons since she first took special attention there in "A Bill of Divorcement." Most patrons of "The Green Hat" say they like her immensely.

Fans! Here's Your Fair Anita Stewart

By Mae Tinee.

[Continued from page one.]

the factor and rescued from the capturer's brutal hands by Nepeese. From then on he becomes her guardien angel. His affairs are all mixed up with those of the humans of the picture, and he gives a splendid accounting of himself.

There's a wild, adventurous tang to this production as a whole and the story, though not radically different from many of its ilk, is directed and acted in a manner that makes it rather more gripping than many of them.

I was disturbed over some of the scenes where the dog is shown with his foot in a trap. I'm sure that trap hurt, for if ever I have seen agony I saw it in that dog's face there. It will take pretty conclusive proof to make me believe poor Baree was only acting.

The photography is excellent and all the snow scenes boast real snow. (I THINK!)

A swell film to sit through on a hot day. Try it.

See you tomorrow!

Letters from the Fans

TO MAE TINEE.

O, Mae Tinée, dear Mae Tinée!
You are the girl who knows the play;
You pick the show I go to see,
You tell the kind that's worth the fee,
You name the star that is the best,
I never go to see the rest;
O, Mae Tinée, sweet Mae Tinée!
My dough you save most every day.
W. S.

[Editor's note—"Hurray, Hurray!" said Mae Tinée.]

* *

Won Her Heart.

Dear Miss Tinée: Here's another young, ignorant person expressing her views.

I am an enthusiastic movie fan. I am just wild about the movies in general. Certain stars I just adore. Constance Bennett is my latest object of worship. The first picture I saw her in was "The Goose Hangs High." In this she completely won my heart; I consider this picture rather apart from the rest. The theme was different or possibly it was the atmosphere of the picture. I had never seen a picture breathe of such true college spirit as this before. Constance Bennett played her rôle ideally well. She has what I call intelligent beauty.

VOICE FROM THE MOB.

[Editor's note: Couldn't print all your letter, Voice, because you wrote on both sides of the paper, sorry.]

* *

Why So Thin?

Dear Miss Tinée: Why are the lady film stars kept so thin that they look like angle worms walking on end? Such a thin, bony looking lot, the hero must feel nervous when he takes the heroine in his arms for a loving embrace lest her bones cut his expensive clothes all to shreds. Why have a big salary if you can't eat, and many of the lady film stars look as though they hadn't had a square meal since Heck was a pup. NELLIE L.

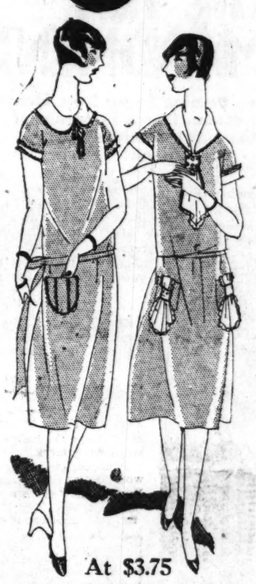
Editors Note: Thin movie ladies, please tell us—DOES IT PAY?

* *

Under a Spell

Dear Miss Tinée: Last night we saw Tom Mix in "The Deadwood Coach," and I am still under the spell of its wonderful photography. Who do you suppose is responsible for it? The photographer, director, Tom Mix, or some genius equal to Burton Holmes who has interested himself in the picture? [Editor's note: Mr. Fox—please answer!]

LOFTIS BROS. & CO. EST'D 1858
The Old Reliable Credit Jewelers—Largest in the World
SECOND FLOOR, Stewart Building, 108 N. State St.
Other Chicago Stores: 834 E. 63rd St.; 1238 Milwaukee Ave.; 215 W. Randolph St.; 332 S. Halsted St. Also Stores in Leading Cities
DIAMONDS CASH or CREDIT WATCHES CASH or CREDIT
Summer Time Is Diamond Time!
This is the season of festive gayety and joyful celebrations. Diamonds are in the spirit of the hour! Enjoy them by wearing them—get that unmistakable air of prosperity. Inquire about the Loftis easy payment plan.
"Muriel" Diamond Ring
The Diamond is a marvel of beauty, blue white. The ring is 18-k white gold, pierced. Special value,
$100
Also at $150, $175, $200.
The "Ada" Diamond Ring
First quality blue white Diamond set in octagon top. The ring is 18-k white gold.
$37.50
Other beautiful solid white or green gold rings at same price.
TERMS TO SUIT YOUR CONVENIENCE
Diamond Engagement Rings at $50, $75, $100, $150, $200 and Up
NO MONEY DOWN
Diamond Scarf Pin
Brilliant blue white Diamond and one synthetic blue Sapphire. Platinum on solid 14-k white gold; green gold pin stem. Assorted designs. Big value at.....
$17.50
WEDDING RINGS
The 'Elite,' solid 18-k white gold
$7.50
The "Elite," all platinum or solid 18-k white gold, set with your choice of 3, 5, 7 or 9 beautiful blue white Diamonds, at lowest prices possible for finest quality merchandise.
Rectangular Wrist Watch. Solid 14-k white gold; 16 jewels. Special value.....
$16.45
Other styles at $12.50, $15, $18.75 $22.50, $25, $27.50 and up to $700
Diamond-Set Wrist Watches at All Prices
RADIO FANS—Listen in on WHT every day night from 10:30 to 11—Loftis Bros. Monday night from 6 to 6:30; every Fri- & Co.'s hour of music. Wave length 400 meters.
Elgin Watch
High Grade Gold Filled
Open face, screw back and front; dust proof; 15 jewels; gold filled case, guaranteed 25 years.
$23.50
FREE — Beautiful Ribbon Waldemar Chain, with gold-filled slide, given FREE with each Watch.
1847 Rogers 29-Piece Silver Set
"Ancestral" Pattern in Utility Tray with blue velvet lining. The velvet pad which holds the silver is removable, and rests in a handsome Mahogany Serving Tray with center inlay decorations and metal handles. Choice of Patterns: "Ancestral," "Anniversary," "Old Colony," or "Ambassador."
LIST OF CONTENTS: 12 Teaspoons, 3 Table Spoons, 6 Hollow Handle Knives, 6 Flat Handle Forks, 1 Sugar Shell, 1 Butter Knife....
$32.10
Same Patterns, 26 Pieces in Leatherette Chest, $25.10. In Mahogany Chest, 32 Pieces, $42. In Polychrome Chest, 50 Pieces, $67.
"Anniversary," "Ambassador," or "Old Colony" Patterns, in Utility Tray, 29 Pieces, with solid handle Knives and Forks, at.....
$23.40
See Our Store Windows for Special Bargains
Watches repaired; all work guaranteed. Diamonds remounted. Old jewelry repaired or remodeled. Designs and estimates for special orders furnished free.
Open Daily Till 9 P. M. Saturdays Till 9:30
Call or write for Catalog 923. Phone Central 1026 and salesman will call.

Transportation by Surface, Elevated or Bus
Loren Miller & Co.
Reliable Merchandise Priced Low
Telephone Orders Promptly Filled
Broadway at Lawrence
Uptown Square
Deliveries Everywhere
Store Hours: 8:30 to 6:00 Saturday 9:00 to 9:30
Beginning Monday
600 Charming Tub Frocks
In a Great Special Selling
Your Big Opportunity to Buy High Grade Frocks at Most Unusual Prices
Two Groups Specially Priced
Frocks of Normandy Voiles, Tissues and Broadcloth
$3.75

At $3.75
Frocks of Normandy Voile and fine tissues. Beautiful flock dotted patterns and smart plaids. Made in attractive styles with novel trimming effects—some with dainty collars of organdy with lace edgings. All the pleasing summer shades, as orchid, blue, green, rose and many pretty color combinations. Sizes 16 to 44.

Materials:
Radioux Chiffon
(a Rayon and cotton fabric)
Normandy Voiles
Fine Tissues
Jantzen
The suit that changed bathing to swimming
Suits for Men, Women Children
2.95 to 7.50
Frocks of Beautiful New Radioux Chiffon
$5.75

At $5.75
Frocks of Radioux Chiffon (a delightful new fabric of Rayon and cotton), with all the silky beauty of chiffon, but not so sheer. Exquisitely tailored frocks for sports and all day time wear. Beautiful new stripe patterns in lovely color combinations that will tub beautifully. Sizes 16 to 44.
Pre Holiday Sale of Hundreds of New Silk Frocks
including many higher priced models from our regular stocks, specially priced
Not the usual quality advertised. Sizes 16 to 46.
$12.50
A good assortment of every size at this price.
The season's most clever styles are represented in this group of delightful frocks, including many popular fabrics in plain colors and beautiful printed patterns in many color combinations.

These frocks are fresh and summery, and will give you that well-dressed appearance. At such a low price they are bound to sell quickly. We advise you to make an early selection.


Sketched above are a few of these wonderful dresses. Many varied materials and styles:
Plain and Printed Crepe de Chine
Tub Silks
Georgette
Novelty Silks
Allover Laces

Theda Bara Talks of New Technique in Screen Vamping - - - - - - - - - - - - By Rosalind Shaffer

HOLLYWOOD, Cal.—[Special Correspondence.]—A broad green plain, in its middle, a hoary walled structure with iron barred doors; a turret rising high above the entrance; a true witch's tower from mediæval France—the ideal setting for a vampire and woman of mystery—this is the home of Theda Bara in Beverly Hills.

Against one wall a grotto of rock rises, sheltering a dark pool and its tributary fountain. Theda herself in a cocoa plaited silk sports dress and dark blue silk sweater, after five years off the screen, retains the wealth of brown-black hair and the large dark eyes with their remarkably pigmented lids that are her trademark from the days of "A Fool There Was."

Over the tea and cakes she recalls her contract at Fox's under which she made forty vampire pictures—count 'em, forty—in four years, starting as a practically unknown actress and becoming the world's most famous screen vamp. No Sundays, no vacations, no holidays, no evening safe from a call to the studio. No wonder the rings under her eyes became part of the fixtures. The end of "that terrible contract" found her tired, she says, "in soul and body and mind," and unable to go on in pictures.

She married Charles Brabin, well known director, who was the first pilot at the helm of the long lamented "Ben Hur," and after recently hearing the call of the screen again she has just completed "The Unchastened Woman," whose stage portrayal was made famous by Emily Stevens.

* *

Psychoanalysis Her Hobby.

Theda's early rôles were played at the age of 18. Years later, she says, she looked at her screen vampings and for the first time realized the significance of her own stage business.

This witch of the silver sheet has many seer-like qualities. She can set you laughing nervously with her accounts of your character as shown in the stars at your birth, hitting the bullseye in every sentence.

The dark French eyes—from her mother's side—hold you, as an uncanny ability to sense events and read people reveals itself in even casual conversation.

Psychoanalysis is her hobby; she applies it in her new rôle and in it shows in one act, how vamps get that way; act two, are wives dumbbells? act three, chemically pure; act four, good woman triumphant.

Evidently Nita Naldi, Pola Negri, and the rest of the sistern are going to be shown a new wrinkle or two by their old teacher. The new psychology—that's the idea. The eye rolling ain't the half of it, dearie.

* *

Exponent of Freedom.

Margaretta Fisher is another comeback. Margaretta was the ardent exponent of freedom for women in the matter of bathing suits eight years ago when she flirted with the waves at San Diego for the old Pollard Pictures company.

Margaretta then held out for sox instead of long hose when wading, plentifully be-ruffled bloomers under voluminous skirts, and she daringly shortened them to knee length for beach wear. Thus rigged out she defied the censors.

Last year in the rôle of Carlotta in "K—The Unknown" in which Virginia Valli had the lead she had such success that she is preparing for new ventures but no longer as a modern Mack Sennett girl.

She appeared at lunch at the Hollywood Athletic club on Tuesday in a broad red hat, a red and white polka-dotted georgette, and white fox fur—snappy, charming, and "rarin' to go."

* *

All Go to Mexico.

Edmund Lowe has been keeping 'em nervous around Fox's this week. A rumor got out that Eddie and Lilyan Tashman, engaged for, lo, these many months had decided on June 21 as the date for a Mexican marriage; Mexican it should be, for his decree from his wife will not be final until Aug. 8.

These trips to Mexico, via Calexico, seem to affect 'em so. A marriage in Hollywood is not romantic unless it is done across the border.

There's Valentino and Natacha Rambova, Leatrice Joy and Jack Gilbert, Claire Windsor and Bert Lytell, Charlie Chaplin and Lita Grey, Agnes Ayres and Manuel Reachi, and no one would be surprised if Eddie and Lilyan had done it, too.

* *

One thriller comes from the De Mille studio where Jetta Goudal was recently interviewed by a girl reporter. "How many sisters and brothers have you, Miss Goudal?" asked the reporter.

"The Goudal" froze. Eying the interviewer she slowly enunciated, "you seem a nice young girl; it must hurt you to ask those terrible questions."

The embarrassed reporter tried again. Similar result. Finally she said, "But Miss Goudal, what shall I say about you."

"Tell them," the actress said, "that the Goudal has beautiful hands and knows how to use them, which, thank God, is true."

—

While little Thomasina Mix with her nurse was going from Los Angeles to San Bernardino to meet Tom's returning train on his way home from Europe recently, the car in which she was riding with her nurse was in an accident and little Thomasina received a severe bruise on the head. She was told not to tell daddy when she met him at the train, as it would upset him to know his little girl was hurt. The nurse combed the hair over the wound and Tommy readjusted the pink flowered bonnet and wiped away the tears. No word of the accident reached Tom until later and then it was not from three year old "Tommy."

Jackie Coogan, his younger brother, and Mama Coogan arrived in Hollywood on Tuesday, Jackie with the long hair that Ring Lardner hones to cut and a swagger suit with long trousers and double breasted coat. Work is to begin soon on Jackie's new picture.

"The Lost World" had its coast premiere on Thursday at Grauman's million dollar theater. Bert Lytell was master of ceremonies, and introduced several members of the cast, including Bessie Love. Bessie was in a plainly cut peach colored georgette gown and a single bob, thus illustrating her new ideas in clothes. Bessie used to be the most feminine fluffy ruffle on the screen, but she cut off the hair, the frills, and the rest of it and wears only the most severely tailored things now. An ovation was given Fatty Arbuckle by the audience when Lytell mentioned him as among those present at the opening.

Voice of the Movie Fan

Tired of It

Dear Miss Tinée: With your permission I would like to tell what makes me mad at the movies. Why not give marriage a rest? Must it always be the wayward husband, the wayward wife, the other man, or other woman, and the broken home? I am sure marriage gets more knocks than it deserves.

And as the movies really help to mold opinion, I say let them give marriage a boost more often.

Also a word of praise for Corinne Griffith—she is my ideal as a woman and as an actress.

And for you, Miss Tinée, I think your column is great. You are honest and sincere in your criticisms.

IRENE.

[Editor's note: Glad you wrote, Irene.]

* *

Gum as a Protest

Dear Miss Tinée:

Speak up! Why, yes, the films, I guess,
With plots of punk and fabled bunk—
Are mostly spared by scenic junk!
I cannot stand the big sheik man
That daubs the standard with a blot;
And when a dame is shown insane,
Just leave the playhouse on the spot.
Assured that candy art is best.
I chew my gum as a protest!

ROOM 333.

[Editor's Note.—I guess you're what R. H. L. would call a little son of a gum!]

* *

Drool and Drivel

Dear Miss Tinée: I hied myself to the movies the other eve. The lobby display mentioned Lew Cody, and I entered thinking to see the villain be mean to the maiden in "Man and Maid."

What a fine lady's glove petter and handkerchief kisser he's turned out to be!

As I sat there, with the taste in my mouth becoming a deeper shade of brown with each reel, I wondered what you would say when you saw it and if you would say what I was thinking. You did all but the swear words.

How to improve the movies? It can't be done as long as the public taste is satisfied, with such drool and drivel as the above named film.

BORDTOOMEE.

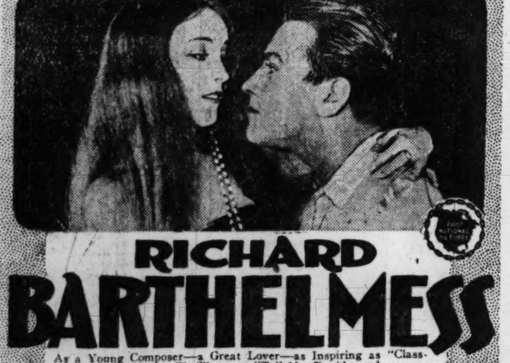
MOTION PICTURES DOWNTOWN

BALABAN & KATZ CHICAGO
RANDOLPH STATE ST. LAKE

It's Vacation Time!
Bring Your Children Here for Their Health's Sake

Freezing plants, marvels of science, put fresh, cool, pure air into their lungs. The Chicago Tribune discussing year-round schools, says school buildings might be kept open in summer if they were equipped with cooling plants like our theaters. Everybody recognizes what a wonderful difference these Balaban & Katz freezing plants have made in Chicago summers.

TOMORROW



RICHARD BARTHELMESS
As a Young Composer—a Great Lover—as Inspiring as "Classmates," as Thrilling as "Tol'able David"—and Her Greatest Achievement in
BESSIE LOVE
'SOUL FIRE'
PATRIOTIC STAGE CELEBRATION
TODAY 11:45 a. m. to 12:45
SUNDAY NOON MIGHTY GRANDE ORGAN CONCERT
Arthur Gutow, organist. Lane Technical Orchestra. Soloists.
Doors open 10:30 a. m. with
RONALD COLMAN, BLANCHE SWEET in "HIS SUPREME MOMENT"

MOTION PICTURES DOWNTOWN

BALABAN & KATZ ROOSEVELT STATE NEAR WASHINGTON

Now! Another Astounding Week
9:30 A. M. Continuous
Chicago is answering the thundering call of this tremendous thing—! Throngs are spellbound. Come early!
"THE TEN COMMANDMENTS"
CECIL B. DE MILLE'S Greatest
Flashing, like a flaming finger from Heaven, this living drama traces in scenes of fire the most sublime tale ever filmed!
First Time Anywhere At Popular Prices
Not to be shown anywhere else for months
—from Miriam of old, to siren Sally of today!
Noblest Paramount Picture



MOTION PICTURES SOUTH

BALABAN & KATZ UPTOWN IT'S COOL HERE
COTTAGE GROVE NEAR 63D ST.
TOMORROW
PATRIOTIC HOLIDAY STAGE SHOW!
Entrancingly distinctively presented—spectacle, sensational, colorfully, tunefully and
Last times today
Engagement Extraordinary! Wild, Ecstatic Melodies from U. of Chicago Campus Circles.
BLACKFRIARS JAZZ BLOWERS
Glittering Stage Creations! Drama of Bewitching Eyes and Tottering Hearts!
ALICE TERRY & LEWIS STONE in "Confessions of a Queen"
MILTON SILLS DORIS KENYON in "I WANT MY MAN!"
A dramatic romance of a love that could be forsworn so it could be fought for.

CAPITOL
HALSTED AT 79th ST.
—NOW— Gloria Swanson IN "Madame Sans Gene" ON THE STAGE "COURT OF LOUIS XVI" Harpland Fantasy Venetian Four Frankie Kissen
—Tomorrow— "The Pageant of Beauty" With MISS CHICAGO MISS ILLINOIS and the 10 Next Winners Surrounded by a Cast of 75 —On the Screen— Reginald Denny "I'll Show You the Town"

STRATFORD
63RD AND HALSTED
—NOW— Mae Busch, Elliott Dexter and Frank Mayo in "THE TRIFLERS" —On the Stage— "BANJO LAND" HANS HANKE Concert Pianist
—Tomorrow— Richard Dix "The Shock Punch" Big Stage Show With ELSIE MEYERSON'S CALIFORNIANS 7—Syncopating Girls—7 The Melba Sisters

JACKSON PARK Stony Island at 67th Cont. 2-11:30 P. M.
CHARLES RAY
CHARLIE MURRAY BETTY BLYTHE
"PERCY"
GEORGE O'HARA—"PACEMAKERS" "THE COVERED FLAGON"
Matinee—"The Fighting Ranger," No. 8

JEFFERY E. 71st at Jeffery Ave. Continuous 2 to 11:15
Fred Thomson—"The Bandit's Baby"
5—BIG ACTS OF—5
VAUDEVILLE

CHATHAM Cottage Grove at 75th MATINEE DAILY
HOUSE PETERS
"RAFFLES"

COSMOPOLITAN HALSTED AT 79TH
EMIL JANNINGS
"QUO VADIS"

DREXEL 858 E. 63RD STREET MAT. DAILY
BUCK JONES—"Hearts and Spurs"
Mat. Only—"The Great Circus Mystery"

HAMILTON 718T AND PAXTON
HERBERT RAWLINSON MADGE BELLAMY
"MAN IN BLUE"

LEXINGTON 1162 E. 63RD ST. MATINEE DAILY
CHARLES RAY—"PERCY"
Matinee Only—"Great Circus Mystery," No. 9

REX RACINE AT 69TH
EVELYN BRENT—"SMOOTH AS SATIN"

WOODLAWN
63rd St. at Drexel Matinee Daily
LOST! A WIFE!
Featuring
Adolphe Menjou
Greta Nissen
Novelty Instrumental Revelations
Woodlawn Theatre Orchestra
Armin F. Hand
—STARTING THURSDAY—
Richard Dix
In "The Shock Punch"

KIMBARK 6240 KIMBARK
ANITA STEWART
"BAREE—SON OF KAZAN"
COMEDY—NEWS—SERIAL

PRAIRIE GARDEN 58th and Prairie
LIONEL BARRYMORE
"THE MAN OF IRON"
PATHE NEWS—COMEDY—A SCREAM

MARQUETTE 63RD AND KEDZIE
LOIS WILSON WARNER BAXTER
"WELCOME HOME"

SHAKESPEARE 43RD AND ELLIS Cont. 1-11:30 P. M.
Rin Tin Tin—"Tracked in the Snow Country"
Comedy—News—Topics
Matinee Only—"Fighting Ranger," No. 1

HIGHWAY 63RD AND SO. WESTERN AVE. MAT. DAILY
ELEANOR BOARDMAN MATT MOORE
"THE WAY OF A GIRL"

HARVARD 63RD AND HARVARD MAT. AND NIGHT
TOM MIX—"The Rainbow Trail"
Mat. Only—"Sunken Silver," No. 9

MOTION PICTURES NORTH

LUBLINER & TRINZ ALWAYS COOL HERE!
Reginald DENNY
FROM ELMER DAVIS' Popular Novel
"I'LL SHOW YOU THE TOWN"
Most in Laughs That the Screen Can Deliver
—AND—
Feast of Musical Glee SPAULDING FOUR Sweet Harmony Blended Delightfully
The Nifty Steppers WRIGHT DANCERS Speedy Dance Offerings
—AND OTHERS—
Starting Wednesday—BANG-UP HOLIDAY SHOW
And Gloria Swanson in "Madame Sans Gene"
MATINEE 1:00 P.M. ALL SHOWS DE-LUXE

LUBLINER & TRINZ ALWAYS COOL HERE! PANTHEON
SHERIDAN RD. AT WILSON Ave. Chicago's Finest Entertainment
The High Peak of Uproarious Comedy!
"I'LL SHOW YOU THE TOWN"
Most in Laughs That the Screen Can Deliver
—AND—
Feast of Musical Glee SPAULDING FOUR Sweet Harmony Blended Delightfully
The Nifty Steppers WRIGHT DANCERS Speedy Dance Offerings
—AND OTHERS—
Starting Wednesday—BANG-UP HOLIDAY SHOW
And Gloria Swanson in "Madame Sans Gene"
MATINEE 1:00 P.M. ALL SHOWS DE-LUXE

ARGMORE Argyle & Kenmore Ave. Cont. 2 P. M. to Midnite
"WINGS OF YOUTH AND HOW THEY WERE CLIPPED"
With ETHEL CLAYTON and MADGE BELLAMY

KEYSTONE 3912 SHERIDAN ROAD Cont. 1:45 to 11 P. M.
Alma Rubens Percy Marmont
"A WOMAN'S FAITH"
Also HARRY LANGDON Comedy

JULIAN 918 BELMONT Cont. 1 P. M. to 11 P. M.
PEGGY MARMONT ALMA RUBENS
"A WOMAN'S FAITH"
COMEDY—NEWS—FABLES

BUCKINGHAM 3319 N. CLARK
LOIS WILSON WARNER BAXTER
"WELCOME HOME"

BRYN MAWR Bryn Mawr at 'L' Sta. Cont. 2 to 11:30 P. M.
TOM MIX—"THE RAINBOW TRAIL"
5—High Class Vaudeville Acts—5

CLERMONT 3226 N. CLARK ST. Show Starts 12:30
TOM MIX—"The Rainbow Trail"
7—THRILLING REELS—7

HOWARD N. W. 'L' Sta. at Howard Cont. from 2:15 to 11:15
PATSY RUTH MILLER DAVID POWELL
"BACK TO LIFE"

BUGG LINCOLN AND ROBEY
Anita Stewart—"Baree, Son of Kazan"

BERTHA 4717 LINCOLN AVE.
ANITA STEWART—"Baree, Son of Kazan"

PARKSIDE CLARK AT NORTH AV. MATINEE DAILY
FRANK MERRILL—"Savages of the Sea"

LAKE SHORE Broadway at Belmont MAT. 2-11
RICARDO CORTEZ—"THE SPANIARD"

BALABAN & KATZ RIVIERA
BROADWAY AT LAWRENCE
The most sensational drama of the year!
CHICKIE
Played by Dorothy Mackaill
Monday
Patriotic Holiday Stage Spectacle
—and—
MILTON SILLS in "I WANT MY MAN"
A brand new role for the man who made "The Sea Hawk" live. Supported by
DORIS KENYON and other noted players.

ADELPHI 7074 N. CLARK ST.
LOIS WILSON—"Welcome Home"

DE LUXE On Wilson Ave. at 'L' Sta. CONT. 2-11
TOM MIX—"The Rainbow Trail"

PANORAMA 717 SHERIDAN ROAD
Cont. 1:45—Elaine Hammerstein-Herbert Rawlinson—"Every Man's Wife"

REGENT 6740 SHERIDAN ROAD
Rin Tin Tin—"Tracked in the Snow Country"

WEST

LUBLINER & TRINZ ALWAYS COOL HERE! SENATE MADISON & KEDZIE ALWAYS COOL HERE!
Chicago's Finest Entertainment
LAST TIMES TODAY
CHICAGO'S BIG JAZZ VS OPERA BATTLE of MUSIC!
40 MUSICAL WARRIORS 40
"HOW BAXTER BUTTED IN" with DOROTHY DEVORE and MATT MOORE
TOMORROW—And ALL WEEK GREAT HOLIDAY SHOW!!
Dorothy MacKaill and Your Favorites in the Cast.
CHICKIE
Tells of a Chicago Stenographer Who Followed the Call of Her Heart.
Grips More Than the Story!
All Chicago Frantic to See It!
ALWAYS COOL HERE
— CONTINUOUS FROM 1:30 P.M. —

WEST

BALABAN & KATZ CENTRAL PARK
ROOSEVELT RD. at CENTRAL PARK
Sensational Musical Comedy Jazz Mad-Cast
"ON THE CAMPUS"
A Riot of Color and Girls
And 4 OTHE BIG-TIME ACTS
PLUS
"WELCOME HOME"
Homely Heart Drama with
LOIS WILSON
Summer Bargain Prices
Every Night Except Saturdays, Sundays and Holidays, 40c

BROADWAY STRAND
Roosevelt Road at Paulina
ELEANOR BOARDMAN MATT MOORE
"THE WAY OF A GIRL"
Also Vaudeville
Tomorrow, Tuesday, Wednesday
Alma Rubens Percy Marmont
"A WOMAN'S FAITH"
Also—Harry Langdon's Latest Comedy
"PLAIN CLOTHES"
And—STAGE SPECIALTIES
TUESDAY IS CARNIVAL NITE

MARSHALL SQ. 224 St. & Marshall Bl. Doors Open 12 P. M.
Percy Marmont "A WOMAN'S FAITH"
Alma Rubens
ALSO SPECIALTIES
Coming Tomorrow—BARBARA LA MARR, CONWAY TEARLE—"HEART OF A SIREN"

MADLIN MADISON NR. LINCOLN
CORINNE GRIFFITH—"DECLASSE"

HAMLIN 3826-28 W MADISON MATINEE DAILY
Charles [Buck] Jones—"Hearts and Spurs"

SAVOY 4346 W MADISON MACINEE
NORMA SHEARER—"LADY OF THE NIGHT"

NORTHWEST

MILFORD 3311 N. CRAWFORD Doors Open 1 P. M.
ELEANOR BOARDMAN
MATT MOORE WM. RUSSELL
"THE WAY OF A GIRL"
HARRY LANGDON—"PLAIN CLOTHES"
MILFORD ORCHESTRA

IRVING IRVING PARK BLVD. AND CHAWFORD
TOM MIX
"THE RAINBOW TRAIL"

RIVOLI ELSTON—CRAWFORD—MONTROSE
"RAFFLES"—With House Peters
Also "OUR GANG" Comedy

COMMODORE 3105 Irving Park Blvd. Phone Jupiter 4048
Continuous 2-11 P. M.
Thos. Meighan-Lois Lee—"Old Home Week"
Also Larry Semon—"Dome Doctor"

BALABAN & KATZ CENTRAL PARK
ROOSEVELT RD. at CENTRAL PARK
Sensational Musical Comedy Jazz Mad-Cast
"ON THE CAMPUS"
A Riot of Color and Girls
And 4 OTHE BIG-TIME ACTS
PLUS
"WELCOME HOME"
Homely Heart Drama with
LOIS WILSON
Summer Bargain Prices
Every Night Except Saturdays, Sundays and Holidays, 40c

KEDZIE ANNEX 3210 W. MADISON
PATSY RUTH MILLER—"BACK TO LIFE"

THALIA 18th and Allport Sts.
Cont. 1-11:30—Norma Shearer
"LADY OF THE NIGHT"—Also Vaudeville

ASHLAND MADISON NR. ASHLAND MATINEE
Ricardo Cortez-Jetta Goudal—"The Spaniard"
"Menschmi" several reas... bined to make the accompani... of two clarinets and a r...

Examining the music as ... one finds its chief characte... be solemnity and dignity. ... reason it is an ideal accompa... the grave melody of the wor... drama was a rite and not an ... ment, yet this music becom... astonishingly expressive, ... discounting the difficulty of ... Stanley speaks in his preface ... lating the art of one age into ... of another. The "Iphigeni... are especially interesting, al... music has been added a descr... chart of the groupings and ... a well illustrated account ... tumes.

Later in the book Dr. S...

NORTHWEST

CRYSTAL North Av. at Washtenaw Continuous 1:30 to 11:30
LOIS WILSON
"WELCOME HOME"
CAMEO COMEDY—"FUN'S FUN"

NEW TIFFIN NORTH AV. AT KARLOV
LOIS WILSON
WARNER BAXTER
"WELCOME HOME"
CAMEO COMEDY—"FUN'S FUN"

MANOR 5608 W. NORTH AV. Continuous 1:30 to 11:30
ALMA RUBENS PERCY MARMONT
"A WOMAN'S FAITH"
ROLIN COMEDY—"IN THE GREASE"

CAPITOL KEDZIE AT LAWRENCE
JONES AYRES—"THE AWFUL TRUTH"
Also Latest "PACEMAKERS"

MOTION PICTURES DOWNTOWN

BALABAN & KATZ TOMORROW
HOLIDAY SHOW!
It'll be a cool Fourth—at McVickers!
McVICKERS
MADISON AT STATE
PAUL ASH
and his gang set off jazz 'FIREWORKS'
Last times today
PAUL ASH and his gang "IN SPAIN" The romance of Madrid, plus Ash's jazz!
WILTON WATSON Dancing Sensation
BEBE DANIELS in "The Manicure Girl" —like peeping into beauty shops and beauty's hearts!
"The Spirit of 1776" vs. "The Spirits of 1925"! Big stage production in three scenes! Bombs of Jazz! Whizbangs of Fun!
a screen skyrocket
"PATHS TO PARADISE"
Betty Compson, Raymond Griffith
He's in again! The new comedy king! He's so crooked he went to sleep in a French horn! Gosh, how you'll laugh!
Harry Langdon in "Horace Greeley, Jr."
WILTON WATSON Singing "America, Come!"
ALBERT HAY MALOTTE Playing "Wattis" for the Score
a Paramount Picture

2d tremendous! Week
A PICTURE FOR BROAD MINDED PEOPLE!
T
(THE)
N
(NAKED)
T
(TRUTH)
with Helene Chadwick - Jack Mulhall
LA SALLE THEATRE 119 W Madison St.
ALL SEATS 50c
Shows Start 11, 1:30, 3:05, 4:30, 7:05, 9:30

Castle
STATE AT MADISON
First Chicago Showing
"PARISIAN NIGHTS"
A Daring Drama of Parisian Night Life
WITH
LOU TELLEGEN
AND
ELAINE HAMMERSTEIN
The Year's Sensation
8:30 a. m.—Continuous—12:30 a. m.

STATE-LAKE Orpheum 70 Circuit COOL
VAUDEVILLE—EXCLUSIVE PHOTOPLAYS
"MARRY ME"
A Paramount Production Directed by James Cruze, with Florence Vidor
At 11:15 a. m., 2:05, 4:50, 7:30 and 10:20 p. m.

RANDOLPH STATE and RANDOLPH
THE BIGGEST HIT IN YEARS
"THE LOST LAUGH" EMIL JANNINGS

MOTION PICTURES DOWNTOWN

ORCHESTRA HALL
Direction of Lubliner & Trinz
Michigan Blvd. Between Adams and Jackson
LAST TIMES TODAY
REX King of Wild Horses in "BLACK CYCLONE"
---STARTING TOMORROW---
Revival of the Greatest Masterpiece of All!
Dr. Jekyll and Mr. Hyde
Portrayed by America's Foremost Actor
JOHN BARRYMORE
CONTINUOUS 11 A.M. TO 11 P.M. Admission, 50c Children, 25c

ORPHEUM JONES, LINICK & SCHAEFER STATE OF MONROE CONTINUOUS from 9:30 A.M. to 12:30 P.M.
A Thrilling Romance! A Great Adventure!
The LOST WORLD
with BESSIE LOVE LEWIS STONE WALLACE BEERY LLOYD HUGHES



On came the monstrous dinosaur, with glowing eyes and cavernous mouth disclosing murderous fangs, driving all before it, crushing trains, smashing buildings, till it crashed through Tower bridge into the river.
NOTHING LIKE IT EVER SEEN BEFORE!

AUSTIN

PLAISANCE 466 N. Parkside at Lake Street—Mat. Daily
NORMA SHEARER
"LADY OF THE NIGHT"

AUSTIN 5619 W. MADISON MAT. 2 P. M.
ELEANOR BOARDMAN—"PROUD FLESH"

IRIS 5743-7 W. CHICAGO AVE.
LOIS WILSON—"WELCOME HOME"

PARK LAKE ST. AT AUSTIN
Bert Lytell-Irene Rich—"EVE'S LOVER"

SOUTH

HARPER 53RD & HARPER AVE. Cont. 2:30 to 11:30
JACK HOLT BETTY COMPSON
"EVE'S SECRET"
5—ACTS OF VAUDEVILLE—5

KENWOOD 1225 E. 47TH ST. "OUR GANG" Comedy
TOM MIX—"THE RAINBOW TRAIL"

WABASH 1838 S. WABASH
TOM MIX—"THE RAINBOW TRAIL"

VERNON 61ST AND VERNON Continuous from 2 P. M.
ALICE JOYCE—"The Little French Girl"

WINDSOR PARK 2638 East 75th St. Matinee 2 P. M.
Rin Tin Tin—"Tracked in the Snow Country"

LUBLINER & TRINZ

BIOGRAPH 2543 Lincoln Avenue Matinee Daily
LOIS WILSON and WARNER BAXTER in "WELCOME HOME"

COVENT GARDEN 2853 N. Clark St. Matinee Daily
BETTY COMPSON and JACK HOLT in "EVE'S SECRET"

CRAWFORD 19 S. Crawford Ave. Matinee Daily
Eleanor Boardman and Matt Moore in "WAY OF A GIRL"

DEARBORN 49 West Division St. Matinee Today at 1:30
HOUSE PETERS in "RAFFLES"

ELLANTEE Devon and Clark Matinee Daily
LOIS WILSON and WARNER BAXTER in "WELCOME HOME"

KNICKERBOCKER 6217 Broadway Matinee Daily
BETTY COMPSON and JACK HOLT in "EVE'S SECRET"

LAKESIDE 4739 Sheridan Road Matinee Daily
CHARLES RAY in "PERCY"

LOGAN SQUARE 2542 Milwaukee Matinee Today at 1:30
AGNES AYRES in "THE AWFUL TRUTH"
Also 5—ACTS OF VODVIL—5

MADISON SQ. 4740 Madison St. Matinee Daily
ROBERT AGNEW, GLADYS HULLET in "PRIVATE AFFAIRS"

MICHIGAN Garfield and Michigan Matinee Daily
BETTY COMPSON and JACK HOLT in "EVE'S SECRET"

PARAMOUNT 2648 Milwaukee Ave. Matinee Daily
LOIS WILSON and WARNER BAXTER in "WELCOME HOME"

PERSHING 4614 Lincoln Avenue Matinee Daily
CHARLES RAY in "PERCY"

VITAGRAPH 2132 Lincoln Avenue Matinee Daily
CHARLES RAY in "PERCY"

WEST END 121 N. Cicero Ave. Matinee Daily
LOIS WILSON and WARNER BAXTER in "WELCOME HOME"

WILSON Madison and Western Matinee Daily
LIONEL BARRYMORE in "MAN OF IRON"

WINDSOR Clark and Division Matinee Daily
BETTY COMPSON and JACK HOLT in "EVE'S SECRET"
Also VODVIL

MISCELLANEOUS

ASCHER'S COMMUNITY THEATRES

CHATEAU Broadway at Grace
THOMAS MEIGHAN in "OLD HOME WEEK"
JOHNNY WALKER
Famous Star of "Over the Hills", in Person, and His Own Company
5—BIG VAUDEVILLE ACTS—5

METROPOLITAN 47th and Grand Matinee Daily
THOMAS MEIGHAN in "OLD HOME WEEK"
Harry Langdon in "PLAIN CLOTHES"

W. ENGLEWOOD 63rd and Ashland
HOUSE PETERS in "RAFFLES"
5—BIG VAUDEVILLE ACTS—5

PORTAGE PK. 4056 Milwaukee Matinee Daily
LOIS WILSON in "WELCOME HOME"

CALO 5406 North Clark Street
HOUSE PETERS in "RAFFLES"

COLUMBUS 6238 S. Ashland Ave. Matinee Daily
BUCK JONES in "HEARTS AND SPURS"

COMMERCIAL 92nd and Commercial Matinee Daily
THOMAS MEIGHAN, "OLD HOME WEEK" Harry Langdon in "PLAIN CLOTHES" SELECTED VAUDEVILLE

CROWN Division at Ashland Matinee Daily
CHARLES RAY in "PERCY" SELECTED VAUDEVILLE

FROLIC Fifty-fifth at Ellis Matinee Daily
HOUSE PETERS in "RAFFLES"

LANE COURT Clark and Center Matinee Daily
ELEANOR BOARDMAN and MATT MOORE in "WAY OF A GIRL" SELECTED VAUDEVILLE

OAKLAND SQ. Drexel and Oakwood Matinee Daily
BETTY COMPTON in "EVE'S SECRET" LARRY SEMON in "DOME DOCTOR"

VISTA 47th and Cottage Grove Matinee Daily
THOS. MEIGHAN, "OLD HOME WEEK" Harry Langdon in "PLAIN CLOTHES"

TERMINAL Lawrence and Spaulding Matinee Daily
THOS. MEIGHAN in "OLD HOME WEEK"

FOREST PARK Desplaines at Madison
All Star Cast in "PRIVATE AFFAIRS"
5—BIG VAUDEVILLE ACTS—5

If you want to get the want you want to get, you want to get your want in the want-getter—The Chicago Tribune

Ravinia Opera Has a Birth

By Edward Moore

[Continued from page ...

...prospered with ballroom d... Jean Sawyer and George ... The opera season proper began ... 15, running five evenings a w... Two debuts of importance ... the season of 1916, when Mab... Sun and Orville Harrold, who ... their initial appearances on ... stage. A feature of the sea... the engagement of Rosina Gal... ballerina of the Metropolita... company, a position she still h... was supported by Giuseppe ...

* *

Marking Present Succe...

The season of 1917 brought ... great changes at Ravinia. ... season was to take a jump ... advance of its predecessors tha... be called the foundation of ... present success. It was this ... that marked the debut of ... Pagi as a Ravinia conductor. ... pany of special note was ... which included Edith Mason, ... White, and Florence Macbeth, ... ter of whom returns to Ravi... year. The répertoire was more ... tious than ever it had been bef... Ravinia took its place as a ... house of the first rank.

Again in 1918 the progress ... vinia was marked. At the be... of this season Claudia Muzio jo... Ravinia forces, as did Sophie ... also Leon Rothier, who has be... ued member of the Ravinia ... ever since. The season open... "Aida," with Miss Muzio in ... rôle. The war spirit was a... those days, and during the i... sion Mr. Rothier sang "La ... haise."

Many debuts are recorded f... among them being Florence ... Myrna Sharlow, Riccardo Mar... Alice Gentle. An event of sp... terest marked the opening of ... son. Antonio Scotti, Metr... baritone, was engaged to ... "L'Oracolo," a novelty opera. ... Mr. Scotti returned as a guest ... opening the season as Scar... "Tosca." That year Charles ... made his operatic debut in th... munity, and Edith Mason ca... after an absence.

The season of 1921 brough... additions to the Ravinia forces ... ing the north shore debuts o... artists as Riccardo Stracciari, ... Sundelius (this year again at R... Anna Fitziu, Frances Peralta, ... Chamlee, and Vittorio Trevisan ... of the latter are also in this year ... pany. Florence Macbeth cam... to Ravinia, and Louis Hasselma... engaged as conductor. "The ... of Seville," with Stracciari in t... rôle, opened the season.

* *

Notable Debut Years.

Never have so many new ... been heard in any one season ... vinia as in the summer of 1922 ... soprano and contralto debutantes ... Claire Dux, Queena Mario, G... Pareto, Anne Roselle, and Ina ... skaya, and the male contingent ... augmented by Giuseppe ... Vicente Ballester, and Adamo ... Giacomo Spadoni became a con... Of these singers Miss Bourskaya ... Mr. Danise are still on the roster. ... Didur made his initial appearance ... "Boris."

The season of 1923 was also n... for debuts, for it was at that tim... Elisabeth Rethberg, Tito Schipa ... como Lauri-Volpi, Virgilio La... Armand Tokatyan, and Desiré D... became Ravinia artists. Florence ... ton, absent for some time, ret... and Wilfrid Pelletier was added ... list of conductors. The season o... with a performance of "La Trav... with Mr. Schipa, Miss Pareto, a... Danise in the leading rôles.

Last year Ravinia progress... a peak which endured until M... stein made public his plans ... current season, for at that ti... crezia Bori and Giovanni Ma... were added to the roster. Th... ing performance—a presentat... "Cavalleria Rusticana" and ... acci"—set the pace for the ent... son, for on this one night Mme... Mr. Martinelli, Miss Easton ... Danise, and Mr. Lauri-Volpi ... heard. This year the standa... been moved another notch ... Miss Bori and Mr. Martinelli h... turned, Mme. Raisa has been ... Mr. Danise returns, and Mr. ... and Miss Sundellius, the former ... one season, the latter, seve... again on the list. Most of the ... vorites are back and the repe... even more extensive than it ... year.

* *

Ancient Music Transcrib...

This department is indebted ... Albert A. Stanley, emeritus ... the University of Michigan ... school for a copy of "Greek ... In Modern Musical Settings," ... ume compiled, arranged, and e... by that well known educator ... able personality, and publishe... ume XV in the humanistic ... studies by the university.

The inception of the worl... seem to have been partially ... of scholarship and partly a ... matter. Several times during ... twenty years a Greek play h... presented at the university. ... tivity began in 1907 with Pe... kaye's "Sappho and Phaon," ... years turning to the antiq... Euripides' "Alcestis" and "... Among the Taurians." In 1... was a change from Greece t... and the Classical club of the u... presented Plautus' "Menechm...

Incidental music was nece... these performances, and Dr. ... composed it out of the littl... known of the fragments of ... Greek music and the great ... has been uncovered of its m... rhythms. Nearly all of Dr. ... work is concerned with song ... solo and choral, and he gave ... companiment approximating ... as practicable the ancient ... strumentation; that is, two f... clarinets, and two harps. ... "Menschmi" several reas... bined to make the accompani... of two clarinets and a r...

Examining the music as ... one finds its chief characte... be solemnity and dignity. ... reason it is an ideal accompa... the grave melody of the wor... drama was a rite and not an ... ment, yet this music becom... astonishingly expressive, ... discounting the difficulty of ... Stanley speaks in his preface ... lating the art of one age into ... of another. The "Iphigeni... are especially interesting, al... music has been added a descr... chart of the groupings and ... a well illustrated account ... tumes.

Later in the book Dr. S...

Ravinia Opera Has a Birthday

By Edward Moore.

[Continued from page one.]

tempered with ballroom dances by Joan Sawyer and George Harcourt. The opera season proper began on July 12, running five evenings a week.

Two debuts of importance marked the season of 1916, when Mabel Garrison and Orville Harrold, who remained at Ravinia for several seasons, made their initial appearances on the north shore. A feature of the season was the engagement of Rosina Galli, prima ballerina of the Metropolitan Opera company, a position she still holds. She was supported by Giuseppe Bonfiglio.

* *

Marking Present Success.

The season of 1917 brought with it great changes at Ravinia. The new season was to take a jump so far in advance of its predecessors that it may be called the foundation of Ravinia's present success. It was this season that marked the debut of Gennaro Papi as a Ravinia conductor. A company of special note was engaged, which included Edith Mason, Carolina White, and Florence Macbeth, the latter of whom returns to Ravinia this year. The répertoire was more pretentious than ever it had been before, and Ravinia took its place as an opera house of the first rank.

Again in 1918 the progress of Ravinia was marked. At the beginning of this season Claudia Muzio joined the Ravinia forces, as did Sophie Braslau; also Leon Rothier, who has been a valued member of the Ravinia coterie ever since. The season opened with "Aida," with Miss Muzio in the title rôle. The war spirit was active in those days, and during the intermission Mr. Rothier sang "La Marseillaise."

Many debuts are recorded for 1919, among them being Florence Easton, Myrna Sharlow, Riccardo Martin, and Alice Gentle. An event of special interest marked the opening of the season. Antonio Scotti, Metropolitan baritone, was engaged to present "L'Oracolo," a novelty opera. In 1920 Mr. Scotti returned as a guest artist, opening the season as Scarpia in "Tosca." That year Charles Hackett made his operatic debut in this community, and Edith Mason came back after an absence.

The season of 1921 brought other additions to the Ravinia forces, marking the north shore debuts of such artists as Riccardo Stracciari, Marie Sundelius (this year again at Ravinia), Anna Fitziu, Frances Peralta, Mario Chamlee, and Vittorio Trevisan. Both of the latter are also in this year's company. Florence Macbeth came back to Ravinia, and Louis Hasselmans was engaged as conductor. "The Barber of Seville," with Stracciari in the title rôle, opened the season.

* *

Notable Debut Years.

Never have so many new artists been heard in any one season at Ravinia as in the summer of 1922. The soprano and contralto debutantes were Claire Dux, Queena Mario, Graziella Pareto, Anne Roselle, and Ina Bourskaya, and the male contingent was augmented by Giuseppe Danise, Vicente Ballester, and Adamo Didur. Giacomo Spadoni became a conductor. Of these singers Miss Bourskaya and Mr. Danise are still on the roster. Mr. Didur made his initial appearance in "Boris."

The season of 1923 was also notable for debuts, for it was at that time that Elisabeth Rethberg, Tito Schipa, Giacomo Lauri-Volpi, Virgilio Lazzari, Armand Tokatyan, and Desiré Defrere became Ravinia artists. Florence Easton, absent for some time, returned, and Wilfrid Pelletier was added to the list of conductors. The season opened with a performance of "La Traviata," with Mr. Schipa, Miss Pareto, and Mr. Danise in the leading rôles.

Last year Ravinia progress reached a peak which endured until Mr. Eckstein made public his plans for the current season, for at that time Lucrezia Bori and Giovanni Martinelli were added to the roster. The opening performance—a presentation of "Cavalleria Rusticana" and "Pagliacci"—set the pace for the entire season, for on this one night Mme. Bori, Mr. Martinelli, Miss Easton, Mr. Danise, and Mr. Lauri-Volpi were all heard. This year the standard has been moved another notch higher. Miss Bori and Mr. Martinelli have returned, Mme. Raisa has been added, Mr. Danise returns, and Mr. Schipa and Miss Sundelius, the former absent one season, the latter, several, are again on the list. Most of the old favorites are back and the répertoire is even more extensive than it was last year.

Ancient Music Transcribed.

This department is indebted to Dr. Albert A. Stanley, emeritus dean of the University of Michigan music school for a copy of "Greek Themes in Modern Musical Settings," a volume compiled, arranged, and explained by that well known educator and lovable personality, and published as volume XV in the humanistic series of studies by the university.

The inception of the work would seem to have been partially a matter of scholarship and partly a practical matter. Several times during the last twenty years a Greek play has been presented at the university. The activity began in 1907 with Percy MacKaye's "Sappho and Phaon," in later years turning to the antiquities of Euripides' "Alcestis" and "Iphigenia Among the Taurians." In 1916 there was a change from Greece to Rome, and the Classical club of the university presented Plautus' "Menæchmi."

Incidental music was necessary for these performances, and Dr. Stanley composed it out of the little that is known of the fragments of genuine Greek music and the great deal that has been uncovered of its modes and rhythms. Nearly all of Dr. Stanley's work is concerned with song passages, solo and choral, and he gave it an accompaniment approximating as closely as practicable the ancient Greek instrumentation; that is, two flutes, two clarinets, and two harps. In the "Menæchmi" several reasons combined to make the accompaniment consist of two clarinets and a reed organ.

Examining the music as published, one finds its chief characteristics to be solemnity and dignity. For this reason it is an ideal accompaniment to the grave melody of the words. Greek drama was a rite and not an entertainment, yet this music becomes rather astonishingly expressive, even after discounting the difficulty of which Dr. Stanley speaks in his preface, of translating the art of one age into the terms of another. The "Iphigenia" scenes are especially interesting, since to the music has been added a description and chart of the groupings and dances and a well illustrated account of the costumes.

Later in the book Dr. Stanley includes two fragments of ancient music, part of Pindar's first Pythian ode and the Dirge of Sicilus, and the complete orchestral score of his symphonic poem, "Attis." The last named composition has had a number of performances, among them one by the Boston Festival orchestra at the university in 1898, later one by the Chicago Symphony orchestra under Mr. Stock's baton there and in this city.

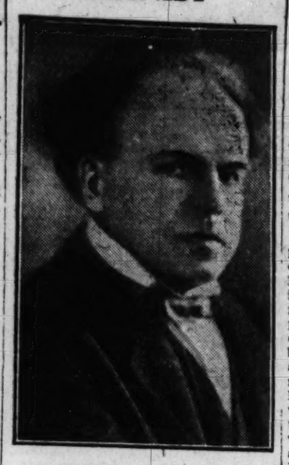
* *

News of Music.

That the recital giving activity shall not utterly disappear from the earth during the summer season, two are scheduled for the week. The orchestra of Lane High school will make its professional debut this noon at the Chicago theater, other numbers on the program being provided by Arthur Gutow, organist, and Emma Noe, soprano.

Frederic Lamond, for many years a famed pianist, will give a recital on Thursday night at Kimball hall. He is announced to play the Paganini-Brahms Variations, the Beethoven Sonata, opus 111, and other numbers by Scriabin, Chopin, Liszt, and himself.

PIANIST



FREDERIC LAMOND.
[Apeda Photo.]

A distinguished member of the keyboard fraternity, Mr. Lamond, will open the summer concert season with a recital at Kimball hall on Thursday night.

Ravinia Opera

Tonight—"Martha," with Florence Macbeth, Ina Bourskaya, Tito Schipa, Virgilio Lazzari, Paolo Ananian; Louis Hasselmans, conductor.

Monday—Chicago Symphony orchestra concert, Eric DeLamarter conductor; Marie Sundelius, Margery Maxwell, Jacques Gordon, soloists.

Tuesday—"Aida," with Rosa Raisa (debut), Bourskaya, Giovanni, Martinelli, Giuseppe Danise, Léon Rothier, Louis D'Angelo, Giordano Paltrinieri; Gennaro Papi, conductor.

Wednesday—"The Barber of Seville," with Elvira de Hidalgo (debut), Ada Paggi (debut), Mario Chamlee, Giacomo Rimini (debut), Lazzari, Vittorio Trevisan, Paltrinieri; Papi, conductor.

Thursday afternoon — Chicago Symphony orchestra, children's concert and entertainment; DeLamarter, conductor.

Thursday night—"Faust," with Sundelius, Maxwell, Philine Falco, Martinelli, Rothier, Desiré Defrere; Hasselmans, conductor.

Friday—"Madama Butterfly," with Raisa, Bourskaya, Falco, Chamlee, Mario Basiola, Paltrinieri, Ananian, D'Angelo, Louis Derman; Papi, conductor.

Saturday—"Manon," with Lucrezia Bori, Maxwell, Falco, Paggi, Schipa, Rothier, Defrere, Ananian, D'Angelo, Paltrinieri; Hasselmans, conductor.

The Case of Edward W. Bok
—By H. L. Mencken

[Continued from page one.]

tion? Then it is immensely ahead of either of them in simplicity and dignity, in its competent meeting of practical needs, in its freedom from pedantry and affectation, in its adaptation to place and time.

And in no direction has it made more progress in half a century than in that of building houses for people to live in. If we live better than any other people, it is certainly not due solely to the fact that we have more money. The profiteers of the civil war had plenty of money, but, when they came to build homes, all they could achieve was a succession of gloomy barns, decorated hideously and idiotically. The land filled with such monsters, and with countless lesser imitations of them. The American home, when it was not a dark box in a city block, was a circus cage. Its ornamentation was borrowed from the candy box and the wedding cake. There was a tower on top and an iron dog on the lawn. At every corner there was a projecting window. All over trailed the curlecues of the jig saw.

* *

Consider the Bungalow.

I need not argue, I hope, that there has been vast improvement. In the worst jerry built bungalow in the cheapest suburb of today there is at least a certain honest simplicity. The thing may not be positively beautiful, but it is at least not actively hideous. Its lines are rational and often harmonious; it is firmly fastened to the ground; it somehow manages to fit itself into the landscape. There is little meaningless ornament upon it. It may be cheap, but it is at least as substantial as the clapboard castles of the seventies and early eighties. Its rooms meet their uses admirably. It is comfortable to live in.

Go up the scale a step, and at once you come, not merely to things that are passable, but to things that show solid and inescapable merit. Every large city in America, and nearly every small city likewise, is surrounded by suburbs full of beautiful houses—houses that are admirably designed in themselves and that fit into their surroundings charmingly. They are not all alike; sometimes, alas, two of them clash. But in the overwhelming majority of them there is at all events an obvious effort to avoid downright ugliness. They show grace, restraint, a feeling for line and color, often an unmistakable dignity. The worst of them is infinitely better than the best dwelling house of the last generation.

And so inside. The marks of the jig saw have vanished. The old heavy, over carved furniture is gone. So are the chromatic wallpapers. So are the Brussels carpets. So are the imbecile ornaments. Instead, one finds simple surfaces, plain designs, subdued and harmonious colors. The floors in even the most modest suburban cottages are now of hardwood. The walls no longer blaze with scarlets, violets, and coppery greens. There are rugs on the floors. The woodwork is inconspicuous. The furniture, at worst, does not assault the eye and trap the shins. Even golden oak has begun to go out.

* *

Speaking with Pictures.

Well, who brought about this change? I believe that credit belongs to Bok more than to any other man—more than to any architect or decorator. When he became editor of the Ladies' Home Journal, in 1889, he launched almost at once into a violent campaign against the old abominations. Where he got the impulse I don't know. Maybe he brought it from his native Holland. Maybe he borrowed it from some other man—or woman—now unsung. Maybe he was inspired by thumbing his collection of autographs. Maybe he was illuminated and set off by prayer.

Whatever the origin of his crusade, he unquestionably carried it on with vast energy and a great ingenuity. The Ladies' Home Journal was already reaching hundreds of thousands of American women; they were, on the whole, rather well to do; aspirations were beginning to stir within them. Bok launched himself magnificently at their vanity. He began to fill his magazine with pairs of pictures, at first in black and white, but eventually in full color. One picture of each pair would show something hideous—a house covered with nonsensical scroll work, a room blocked with ridiculous furniture, a wall hung with gaudy paper and preposterous pictures. The other picture would show the same thing made sightly—the house reduced to simple lines, the room cleared out and rearranged, the wall painted, and the pictures removed to the cellar.

It was a subtle attack. Nine readers out of ten recognized something of their own in the first picture. Bok's captions were not cocksure and offensive; he proceeded by stealthy hints and innuendoes. Thus his victims did not bristle to a defense of their possessions; they found themselves blushing. The next month he was at them again. They began, at first quietly, to make away with a few antimacassars, to retire a few walnut tables with marble tops, to have a wall or two scraped, to hand the crayon portraits of Uncle Brewster and Aunt Eliza to the ash man. They ended with a sort of massacre. Today an American house of that era would make even a congressman or a policeman snicker. If Bok's pictures were reprinted they would have to go in the comic section.

A public service, it seems to me, of the first magnitude. In ten thousand far flung towns it turned ugliness into dignity, simplicity, something not far from beauty. One man led all the rest. Today he has apparently forgotten it, and is proud of two puerile follies.

(Copyright: 1925: By The Chicago Tribune.)

BITS aBOUTem

Mae Busch is reported to be engaged to Lew King, a director. She denies it, though, and young Larry Kent, F. B. O. juvenile, is said to at present be beauing her buoyantly.

Corinne Griffith has been gradually getting away from makeup until now she uses comparatively little—or none. Ramon Novarro has also stopped painting the lily, it's whispered.

Movie Gossip from Hollywood

HOLLYWOOD, CAL.

Enid Bennett and Fred Niblo are having a terrible time over naming their baby boy. Fred preferred Charles, Malcolm, or David. Enid held out for Peter. They drew the names from a hat, and Peter was the name drawn, and Peter was the name given young Niblo. But Fred is not satisfied. He is circulating a petition at the Metro-Goldwyn studio addressed to Enid to change the baby's name on grounds that Peter is a name fit more for a dickey bird than a boy. Ardent advocates of numerology, the new fad in the studios that is replacing the cross-word puzzle, claim that Peter Niblo is all wrong numerologically; that Malcolm is the berries in names to be coupled with Niblo for a last name.

Adolphe Menjou, now that the tumult and shouting has died, arrived back in town on Saturday after making a truce with Lasky. The chrysanthemums and the Sealyhams at the Menjou's Beverly Hills home were given a pleasant surprise, as when he left for New York an indefinitely long trip to Europe was in prospect.

Mae Busch has every one guessing: her rumored engagement to Lew King, New York actor-director, and brother of Henry King, may or may not be so. At any rate, she had a large bouquet of orchids and lilies of the valley when she got off the train and was met by Larry Kent, also movie actor. Mae won't tell.

Notes of the Musicians

Other recitals of the week will be one of sonatas for violin and piano by Prof. Leopold and Mme. Auer on Tuesday afternoon, and one by Percy Grainger, the pianist, on Thursday afternoon. Both will be at the Central theater. The Auer program has not been made public. Mr. Grainger will play the Chopin Sonata in B minor, the Handel-Brahms variations and fugue, and some shorter pieces by Balfour Gardiner, David Guion's "Sheep and Goat," and his own transcriptions of Fauré's "Nell" and Tschaikowsky's "Flower Waltz."

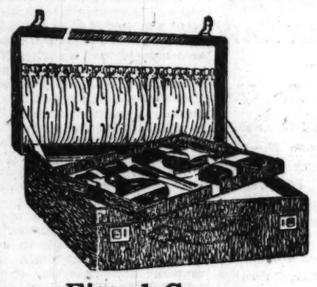
The David Bispham memorial medal has been presented to Dr. J. Lewis Browne for his opera, "The Corsican Girl," which was produced at the Playhouse in January, 1923.

Eugenia Van de Veer, Chicago soprano, was the soloist with the Colonne orchestra at the Salle Gaveau, Paris, on June 20, singing a series of songs with orchestral accompaniment. In the same program Lazare Saminsky conducted his own "Symphonie des Mers," Emerson Whithorne's "Dance of the Princess," and Miascowsky's "Alastor."

Mrs. F. S. Coolidge and Frank J. Frost have inaugurated a new prize competition for the best string quartet to be played next April at the music festival of Ojai Valley, Cal. The contest will be open until March 1. Like others of its kind, contestants are required to submit their works under an assumed name. The prize is $1,000.

WILT Luggage over the 4th and Vacation Specials

In our stores you will find whatever you need for any kind of travel priced exceptionally low—particularly in the Madison Street shop. For instance, we have a 22-inch Lady's Enamel Suit Case at $3.50, $5.00 and $7.50. A host of other items are offered at equally attractive prices.



Fitted Cases

Just the thing for that week-end trip. Seal grain cowhide, two gold plated locks, silk lined, shirred pockets, shell and amber fittings, with a dainty design inlaid with gold. Contains 12 fittings, including buffer and cuticle scissors. A $50.00 value. Specially priced at

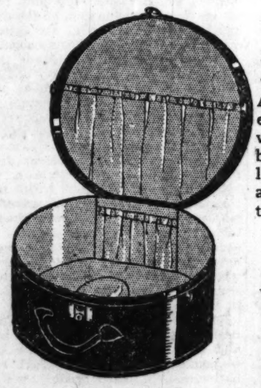
$34.50 Also $37.50



The Wilt Gable-End Trunk

Ladies', young men's or combination. The highest class and the most perfect Wardrobe Trunk made. Has all modern improvements and devices, including locking bar and shoe box. Insures safety of clothing en route. Cannot travel upside down. Comes with complete equipment. Very special at

Steamer size, $48
Full size, $52



Hat Boxes

A fine, sturdy enameled case with russet or black binding, lined with a very attractive cretonne. Special at

$4.75

Other good values at $5.50, $9 and $12.50



English Club Bag

—Full stock cowhide, $18.00 value, special... $12.50

Others from $9.50 and up. A full selection.

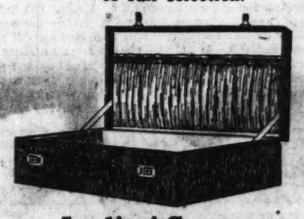


Visiting Cases

Enameled tourist or visiting case with tray. Of unusual capacity. Straps all around with sewed leather corners. Lined in attractive cretonne. This is the ideal case for your vacation trip.

Special at $12.50

Other good values at $6.50, $9.50 and $16.50



Ladies' Cases

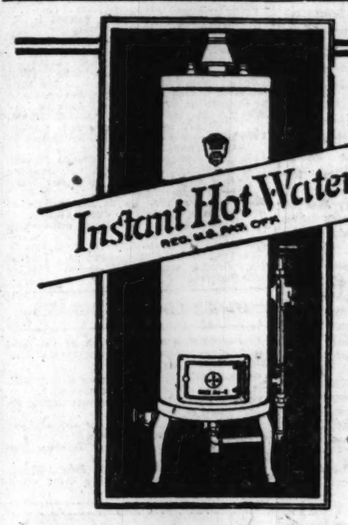
A wonderful value. Made of genuine seal grained cowhide. Silk moire lining with shirred pockets and two gold plated locks. A $20 value.

$14.50

EST. GABLE 1862
CHAS. THE WILT COMPANY

226 South Michigan Opposite Art Institute
173 W. Madison St. Opposite La Salle Hotel

Mail or Phone Orders Given Our Prompt Attention



PREMIER
Gas Water Heater
Automatic, Insulated
Four thrifty sizes. No. 2, for average homes. Dependable, economical.
At factory $125
In Canada, add duty

It Runs Itself!

No bother—no waiting with a Premier heater

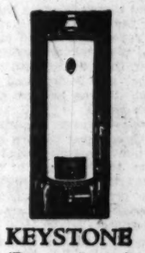
A *Premier* storage gas water heater heats the water *before* you want it.

A silent powerful burner, automatically controlled, keeps its big tank always full of piping hot water. Asbestos insulation locks in all the heat, as in a giant "Thermos" bottle.

The *Premier* burner lights itself. You never wait. Or skimp. Simply turn the faucet and out pours all the hot water you want at full city pressure.

Instead of costing you more, this *instant hot water service* costs you less for every gallon you use.

See the remarkable *Premier* before you buy any hot water heater; also the automatic insulated *Keystone* and the non-automatic *Marvel*, the best water heaters built at their prices. At your plumbing contractor's or the Crane Exhibit Rooms.



KEYSTONE
(Premier Junior)
Gas Water Heater
Automatic and insulated. No. 2, for the average home, at factory $90
Duty extra in Canada



MARVEL
Gas Water Heater
Not automatic nor insulated. No. 32, for average home, costs at factory $32
Duty extra in Canada

NORTH SIDE
A. J. Fisher Plumbing Co., 3919 Lincoln Ave.
A. F. Fromm, 1110 Granville Ave.
Herman Hartley, 5950 Berenice Ave.
A. J. Landstrom, 3224 Sheffield Ave.
Chas. S. Madsen, 5214 Irving Park Blvd.
Melbye Brothers Co., 1208 Webster Ave.
Wm. Mueller, 4044 La Vergne Ave.
North Shore Plumbing & Heating Shop, 5113 N. Clark St.
Oliver & Grosvenor, 5648 Broadway.
Perry Russell, 5413 Higgins Ave.
Sanitary Service Co., 3922 N. Ashland Ave.
Andrew Szymczak, 3043 Haussen Ct.

SOUTH SIDE
Beverly Plumbing Shop, 1830 W. 103rd St.
Erickson Plumbing Co., 5847 S. Halsted St.
J. G. Dillenberg, 5320 S. Ashland Ave.
Dixon Bros., 3142 W. 63rd St.
Enoch M. Halverson, 213 E. 75th St.
Fred V. Hocking, 1120 W. 59th St.
Alfred Jones, 3021 E. 92nd St.
G. A. Larson & Son, 5638 Lake Park Ave.
Stanley Lasa, 2927 Archer Ave.
A. J. F. Lowe, 1217 E. 85th St.
H. A. Schnobel, 712 W. 120th St.
Turkstra & Hesrema, 10427 S. Michigan Ave.
H. E. Zenker, 10230 Vincennes Ave.

WEST SIDE
Michael Mole, 3347 W. Harrison St.
Peter King, 3302 W. Lake St.
E. & R. A. Lloyd, 5514 W. Lake St.
Chas. S. McKay, 5025 W. Chicago Ave.
A. L. Racine, 1423 W. Harrison St.

ARLINGTON HEIGHTS, ILL.
Maixahn & Gaedke.

AURORA, ILL.
J. M. Daugherty.
E. J. Farrell.
R. B. Horton.
Richmond & Frazer.
Ruddy Bros.

BARRINGTON, ILL.
Schroeder Hardware Co.

BLUE ISLAND, ILL.
A. T. Stires, 438 Western Ave.

CHICAGO HEIGHTS, ILL.
Wm. Hildemann, 23 Illinois St.
H. J. Melis, 1542 Halsted St.

DESPLAINES, ILL.
B. F. Kinder Sons Co.

DOWNERS GROVE, ILL.
Downers Grove Plumbing Co.

ELGIN, ILL.
O'Flaherty Bros.
Ziegler Bros.

ELMHURST, ILL.
W. A. Robbins.

GLENCOE, ILL.
A. Kyle.

GLEN ELLYN, ILL.
T. J. Clifford.

HARVEY, ILL.
Victor A. Hoffman, 143 154th St.

HIGHLAND PARK, ILL.
T. H. Decker & Co.
Moran Bros.
Edward Strenger, 19 N. Sheridan Rd.

HINSDALE, ILL.
Walter Davidson.
M. Decker.

JOLIET, ILL.
Barrett Hardware Co.
A. L. Henschen Co.
Kane Bros.
Robt. Meers Hardware Co.
Poehner & Dillman.
Poehner & Oetter.
Schmitz Bros.

LAKE FOREST, ILL.
Henry Strenger.

NAPERVILLE, ILL.
Dieter & Getz.

NORTH CHICAGO, ILL.
Thos. J. Killian.

OAK PARK, ILL.
W. A. Bunge, 1132 Williams St.

OTTAWA, ILL.
Milton E. Weiss.

PALATINE, ILL.
A. C. Zimmer.

PARK RIDGE, ILL.
Wm. F. J. Lutz, 102½ S. Prospect Ave.

RIVER FOREST, ILL.
J. C. Troeger, 140 W. Lake St.

STREATOR, ILL.
Norris & Sorton.

WAUKEGAN, ILL.
James A. Salmon.

WEST CHICAGO, ILL.
Fred Goetz.

WILMETTE, ILL.
Fred O. Nelson, 1430 Lake Ave.

WINNETKA, ILL.
Wm. R. Lucius, 394 Elder Lane.
Geo. Park, 566 Center St.
V. J. Killian, Inc., 874 Center St.

EAST CHICAGO, IND.
Daly Plumbing Co.

HAMMOND, IND.
Geo. Austgen.
Dorsey Plumbing Co., 69 Sibley St.

INDIANA HARBOR, IND.
Henry McAuliffe.

MICHIGAN CITY, IND.
Simpson & Adamson, 904 Franklin St.

CRANE

PLUMBING AND HEATING MATERIALS

Crane Co., Exhibit Rooms.....836 S. Michigan Ave.
Crane Co., Branch House.....156 N. Jefferson St.
Crane Co., Branch House.....3434 Milwaukee Ave.
Crane Co.....1004 Chicago Ave., East Chicago, Ind.
Room 443.....122 S. Michigan Ave.



Three Strap Pump in Patent, Satin or Black Kid, 13.50
Similar Styles $10 up

ADAPTO SHOES for STOUT WOMEN

Do you, too, find it a problem to get footwear that will properly set off your charming, new, summer frocks. Then stop in at Lane Bryant and, for the first time, enjoy the opportunity of selecting from a host of new models just the right pair of smart ADAPTO Shoes to go with each costume in your wardrobe. There are all styles and all sizes up to 11—AAA to EEE. ADAPTO Shoes are made especially for Stout Women, so you'll find them as comfortable to wear as they are good to look upon.

Sizes to 11—Widths AAA to EEE

Dr. Byron Schindler Podiatrist

upon request, gives a free foot examination to all ADAPTO Shoe wearers, and to those who suffer with their feet.

Lane Bryant
101 N. Wabash Ave.

RADIO SPREADS CRACK BANDS OF U. S. OVER MAP

Makes Their Music Available to All America.

Washington, D. C., June 27.—[Special.]—Until recently, to hear the government's crack musical organizations, the Marine, the Navy, and the Army bands, a trip to Washington was necessary. Now you sit at home of an evening and radio brings them to you.

The United States Marine band, which began as a fife and drum corps in 1798, came into fame with Sousa as its leader years and years later. More latterly it has been directed by Capt. William H. Santelmann. The Marine band has led more historic military reviews and inaugural parades than any other band in the United States. This red coated organization has formed a picturesque background for social functions at the White House for many years.

Sharing honors with the Marine band during the last few years have been the Army band, sponsored by Gen. Pershing, and the Navy band.

Had Never Heard a Band.

President Harding gave much encouragement to the Navy band and took a portion of it with him on his trip to Alaska. The band was taken ashore wherever it was possible to do so, and to the great enjoyment of the citizens. At one Alaskan port there was a child 12 years old who had never heard a band. One old prospector, entirely overcome with the unexpected concert, vowed that for twenty years he had never heard such music, and never in Alaska.

The saddest and most impressive duty of the band was performed at San Francisco, when, with muffled drums and slow step, they took up the funeral march, playing the last honors there for President Harding.

However, until radio came in there was a tremendous handicap in Washington, their home, with regard to the Marine, the Army, and the Navy bands. It was because they were so seldom heard.

Radio, however, has changed it all. The three great service organizations are now regularly heard on the air, and by the hundreds of thousands of citizens throughout the country who justly deserve to hear them. Their concerts this summer are an outstanding feature.

Leaders Are Promoted.

In fact, because of the attention brought to these heretofore almost unknown service bands by the radio, the last congress in one of its final acts elevated William J. Stannard, the leader of the Army band, to a captaincy and Charles Benter, the leader of the Navy band, to a lieutenancy, senior grade, which in the navy is equivalent to a captain in the army, thus making these leaders equal in rank to the leader of the Marine band, who has always held the rank of captain.

The Marine band today numbers sixty-five pieces, the Navy band sixty-seven pieces, and the Army band ninety pieces, the largest military band in the country. It is the only army band that does not wear khaki but has its own distinctive white and light blue uniform.

Possibly no country possesses three finer military bands than these, and, from being buried in barracks of Washington, thanks to radio they are now frequently heard and thoroughly enjoyed over a large section of the United States. This has caused a friendly rivalry between these bands, and there is a constant effort for each to excel the other's programs, with an ensuing high standard of music resulting.

U. S. GOVERNMENT BOOKS ON RADIO MADE AVAILABLE

Washington, D. C., June 27.—[Special.]—A revised list of the bureau of standard radio publications includes papers covering practically every phase of radio research has just been issued. Among these are:

The Principles Underlying Radio Communication, textbook, $1.00.
Sources of Elementary Radio Information, $0.05.
Principles of Radio Transmission and Reception with Antenna and Coil Aerials, $0.10.
Variations in Direction of Propagation of Long Electromagnetic Waves, $0.05.
A Study of Radio Signal Fading, $0.10.
The Radio Direction Finder and Its Application to Navigation, $0.15.
Directive Radio Transmission on a Wavelength of 10 Meters, $0.10.
A Directive Type of Radio Beacon and Its Application to Navigation, $0.05.
Dependence of the Input Impedance of a Three-electrode Vacuum Tube Upon the Load in the Plate Circuit, $0.05.
Determination of the Output Characteristics of Electron Tube Generators, $0.05.
An Electron Tube Transmitter of Completely Modulated Waves, $0.05.
Operation of the Modulator Tube in Radio Telephone Sets, $0.10.
R.F. Frequency Amplifiers, $0.05.
An Electron Tube Amplifier Using 60 Cycle Alternating Current to Supply Power for the Filaments and Plates, $0.05.
The Construction and Operation of a Simple Homemade Radio Receiving Outfit, $0.05.
Auxiliary Condensers and Leading Coil Used with Simple Homemade Radio Receiving Outfits, $0.10.
Description and Operation of an Audio Frequency Amplifier Unit for Simple Radio Receiving Outfits, $0.10.
Some Methods of Testing Radio Receiving Sets $0.10.
Tests for Electric, Magnetic, and Photometric Testing, $0.05.
Radio Instruments and Measurements, $0.60.
Primary Radio Frequency Standardization by Use of the Cathode Ray Oscillograph, $0.10.
Theory of Determination of Ultra Radio Frequencies by Standing Waves on Wires, $0.15.
An Improved Type of Wavemeter Resonance Indicator, $0.05.
Additions to the Formulas for the Calculation of Mutual and Self Inductance, $0.10.
Some Effects of the Distributed Capacity Between Inductance Coils and the Ground, $0.05.
The High Frequency Resistance of Inductance Coils, $0.05.
Tables for the Calculation of the Inductance of Circular Coils of Rectangular Cross Section, $0.10.
The Influence of Frequency on the Resistance and Inductance of Solenoidal Coils, $0.10.
Insulating Properties of Solid Dielectrics, $0.15.
Properties of Electrical Insulating Materials of the Laminated Phenol Methylene Type, $0.30.
Methods of Measurement of Properties of Electrical Insulating Materials, $0.15.
Study of the Seasonal Variation of Radio Frequency Phase Difference of Laminated Phenolic Insulating Materials, $0.05.

Copies of these bulletins may be obtained from the superintendent of documents, government printing office, Washington, D. C., at the prices stated in the above list.

RADIO PROGRAMS FOR TODAY

(Sunday, June 28.) *Chicago Daylight Saving Time Throughout*

This evening's Master Artist concert from W-G-N, THE CHICAGO TRIBUNE station on the Drake hotel, 9 to 10 o'clock, will present Jacques Amado, tenor, a student of Joseph Swickerath, with Mary Knoblock, accompanist; Athel Lindorf, harp virtuoso, and the Drake concert ensemble, directed by Henry Selinger.

The Chicago Musical college concert at 3:30 this afternoon is to offer a review of selections by the successful contestants for scholarships, with Prof. Leopold Auer, Percy Grainger, Herbert Witherspoon, William S. Brady, Richard Hageman, Sergei Klibansky, Isaac Van Grove, and Leon Sametini. The concert will be broadcast from the Central theater.

Arthur Gutaw will be the organist in the Chicago theater's Sunday noon concert, broadcast at 11:45 this morning, with selections by Emma Noe, soprano, and the Lane Technical High school orchestra, directed by Hobart H. Sommers. Following is the program:

1. "Stars and Stripes Forever"..... Sousa
2. "A Country Garden"..... Percy Grainger
3. Soloist.....
   Lane Technical High School, Hobart H. Sommers, Conductor.
4. Quartet from "Rigoletto"..... Verdi
5. Soloist.....
   Emma Noe, Soprano.
6. Celeste Aida from the opera "Aida"..Verdi
7. Sextet from "Lucia"..... Donizetti

Uncle Walt will read The Tribune comics to the children at 11 o'clock this morning.

DETAILS OF TODAY'S W-G-N PROGRAM.
[Wave length 370 meters.]

11:00 a. m.—Uncle Walt reads the comics to the children.

11:45 a. m.—Program from Chicago theater, featuring Arthur Gutaw, organist; Emma Noe, soprano; and Lane Technical High school orchestra.

3:30 p.m.—Program by faculty artists of Chicago Musical college. Concert of selections by successful scholarship contestants.

9:00 to 10:00 p. m.—Special program by Drake Concert ensemble, Jacques Amado, tenor, and Athel Lindorf harpist.

OTHER LOCAL PROGRAMS

10:15—WIBO [226]. Sermon of the Rev. Asa J. Ferry, pastor Edgewater Presbyterian church; church quartet.

10:30—WBCN [266]. Morning service with sermon from People's Liberal church.

12 noon—WHT [400]. Concert; organ; request numbers.

1—WHT [400]. Program for shut-ins and the sick. 1:40—Radio Rangers.

2—WIBO [226]. Dorothy Dillow; Dan Russo; Ted Fiorito and others.

2:30—WENR [266]. Floyd Falch, Eldred Sisters; Frank Westphal; Elsie Cole; organ and orchestra.

3—WMBB [250]. Afternoon mixed program of popular and classical music; Trianon orchestra; singers.

4—WBCN [266]. Vocal and instrumental numbers; pipe organ.

4—WBBM [226]. Tea dance program; orchestra; Dave Nadelman; Ray Hibbler; Christian A. Grimm; Rose G. Wysacker; Marie Winters; Charlie Garland.

5—WGES [250]. Katherine Forbes, soprano; Edwin Kemp, tenor; Bryce Talbot, baritone.

6—WIBO [226]. Ambrose Wyrick and Albert Heilman, in recital; Concert trio; Elsie D. Hoffman, soprano; Edward Cotteral, accompanist.

6:30—WHT [400]. Concert by Tabernacle band and choir; sermon by Paul Rader.

7—WEBH [370]. Oriole orchestra; Myra Platt Peach, contralto; Ruth Orcutt, pianist; Dorothy H. Blum, Spanish Troubadours.

7—WBCN [266]. Franklin E. Hathaway, baritone, and assisting vocal and instrumental artists.

7—WMBB [250]. Sunday sacred music program; instrumental soloists.

7:30—WLS [345]. Organ.

8—WQJ [448]. Ralph Williams and his Rainbo Gardens Orchestra, in concert; vocal numbers.

8—WLS [345]. Little Brown church in the Vale choir.

8—WBCN [266]. Popular program with vocal and instrumental numbers.

8—WBBM [226]. Orchestra; Shepherd Lavine, tenor; Reynertson Sisters; William Molzaire, tenor; Maridean Borreson, baritone; Marie Winters, accompanist; Charlie Garland, pianist.

8:30—WMBB [250]. Popular program; Trianon Dance orchestra; Harmony teams; singers.

9:15—WHT [400]. Request program.

10—WIBO [226]. Music program.

10:30—WHT [400]. Paul Rader and National Radio chapel staff.

10:30—WGES [250]. Ralph Olson, piano; Fred Workman, baritone; Serenaders.

12 midnight—WBBM [226]. Midnight Nut club frolic.

ON W-G-N TODAY



JACQUES AMADO. [Drake Photo.] ATHEL LINDORF. [Beidler Photo.]

OUTSIDE CHICAGO

8:45 a. m.—WJJD [302], Mooseheart. Catholic services.

9:45—KDKA [309], East Pittsburgh. Calvary Episcopal church.

9:45—WGY [379], Schenectady. First Methodist church.

10—WORD [275], Batavia. Sacred songs; Bible lecture.

10—WREO [285], Lansing. Chimes; services.

10:40—WJJD [302], Mooseheart. Protestant services.

11—WLW [422], Cincinnati. Church of the Covenant.

11:20—WCCO [416], St. Paul-Minneapolis. Services.

11:45—KFNF [266], Shenandoah. First Methodist Episcopal church.

11:45—WOI [270], Ames. College chimes; chapel.

12—WHO [526], Des Moines. University Church of Christ.

2—WEAF [491], New York. Sunday hymn singing.

2—WOC [483], Davenport. Orchestra concert.

2—WTAS [302], Elgin. Orchestra.

2:30—WCBD [344], Zion. Services; W. Glenn Voliva.

3—KDKA [309], East Pittsburgh. Organ recital, Carnegie hall.

4—KFNF [266], Shenandoah. Men's gospel team.

4—WJJD [302], Mooseheart. Concert.

5—WHAS [400], Louisville. Vesper song recital.

5:10—WCCO [416], St. Paul-Minneapolis. Presbyterian services.

6:20—WEAF [491], New York. Roxy and His Gang. Also WEEI, WWJ, WCAP, WCTS, WJAR.

6:45—WKRC [422], Cincinnati. Walnut Hills Christian church.

6:45—WORD [275], Batavia. Musical program.

7—WEAR [389], Cleveland. Musical program.

7:30—KFNF [266], Shenandoah. Golden Rule circle.

7:30—WLW [422], Cincinnati. Church services.

7:30—WTAS [302], Elgin. Musical program.

8:15—WEAF [491], New York. Goldman band concert of sixty pieces. Also WCAE, WCAP, WEEI, WJAR, WCTS, WWJ, WOO.

8:30—WHO [526]. Des Moines. Orchestra.

8:45—WCCO [416], St. Paul-Minneapolis. Services.

9—WCBD [344], Zion. Sacred concert.

9—WOO [508], Philadelphia. Old-time hymns and melodies.

10—WKRC [326], Cincinnati. Classical program.

10—WSUI [483], Iowa City. Familiar hymns.

10:30—WFAA [475], Dallas. Grace Methodist Episcopal church.

12 midnight—WBAP [476], Fort Worth. Frolic.

1 a. m.—WJJD [302], Mooseheart. Studio program.

GERMANY WILL HAVE HIGHEST POWER STATION

Its Aerials Between Mountain Peaks.

New York, June 27.—[Special.]—Germany is building the most powerful broadcasting station in the world at Berzoghstand, Bavaria. It will use at least 100 kilowatts if that amount of power can successfully be modulated with the human voice and music. The object is to have this station reach ever listener in Germany using a crystal detector set. Multi-tube receivers so popular in the United States will not be needed, because loud speaker reception can be obtained with a crystal detector and two stages of audio frequency amplification when such high power is radiated.

Aerial Between Mountains.

It is expected that the new station will go on the air early this winter. Much of the work has been completed. The aerial is stretched between two mountain peaks and were originally erected for code transmission. The one question now delaying operation is whether the station shall be controlled by the Berlin government or whether the Bavarian government shall operate the plant independently. The law gives the national government at Berlin control of all radio stations, but this station has been built by Bavarians and they want to operate it.

The station will undoubtedly use a wave length of 1,000 meters and with 100 kilowatts behind this wave the German engineers expect no trouble in spreading programs across the sea to America.

Another Is Projected.

Koenigswusterhausen will also have a super-power station intended to reach all crystal detectors throughout Germany in the day time as well as at night. This will mean a consistent range of 500 miles under all conditions. This station will use a wave over 1,000 meters in length.

At the present time all German receiving sets are limited to tune in from 200 to 700 meters, but these restrictions will undoubtedly be lifted to permit listeners to hear the new high power stations on the higher wave lengths. All other German broadcasters will raise their power to at least 500 kilowatts within the next year.

DEAL MADE TO GET GERMANY'S PROGRAMS IN U. S.

New York, June 27.—(AP)—American radio fans possessing even ordinary receiving sets will be able to "listen in" on German broadcasting programs within a year, according to Maj. Gen. James G. Harbord, president of the Radio Corporation of America, who returned this week from Europe on the Paris. He announced completion of arrangements with German stations to broadcast their programs through the corporation's plant.

Gen. Harbord expressed the opinion that there will be no radical changes in radio sets this fall. The United States had made more progress in radio research than any country, save Germany, he said.

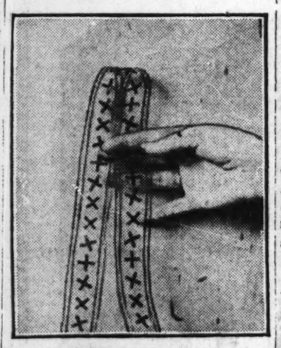
KYW to Broadcast 2d Presbyterian Sermons

During the summer months when Central church is off the air, KYW will broadcast the services each Sunday, at 11 a. m., Chicago daylight saving time, from the Second Presbyterian church, 1936 South Michigan avenue, Chicago. The first of these services will go on the air today and they will continue until Sunday, September 13. This will afford a special treat to KYW's Sunday followers, in that they will hear an able, and well known preacher, the Rev. Josiah Sibley, pastor of the church.

SHIP TRANSMITTERS NEED CHECKING.

It not infrequently happens that transmitters are not properly tuned on vessels that complain of poor radio compass service. It has been suggested that all vessels check transmitters as regards the compass working wave.

RADIO MOVIES



JUNE 13 was an epochmaking day in Washington, for at that time, in the presence of high government officials, including Curtis D. Wilbur, secretary of the navy, C. Francis Jenkins transmitted the first motion pictures by radio. The above film, while apparently only a series of crosses, is, in fact, a photograph of the experiment itself. You will note that each cross is in a little different position, taken as the wheel revolved. Persons witnessing the demonstration saw on the screen a picture of such a cross slowly revolving. Mr. Jenkins called his subject a "Dutch Windmill." [Photo through the courtesy of the Jenkins Laboratories.]

BABEL OF SONG WILL MARK N. Y. 4TH RADIO SHOW

New York, June 27.—Managers of the fourth annual National Radio exposition, which opens Sept. 12 at the Grand Central palace, announce the reception of special concerts from many countries of Europe will constitute a veritable Tower of Babel, so varied will be the languages that will float through the air to the receiver in the exposition building.

Through the broadcasting studios and receiving station to be set up in Grand Central palace, probably London, Paris, and Berlin will be "plugged in," through high power transmission, and the first exchange of international concerts, it is expected, will take place on the opening night. Dispatches from Berlin, reflecting the great public interest created in Germany by the announcement that an agreement had been concluded between wireless interests in that country and America for an exchange of radio concerts, are confirmed by exhibitors.

The present outlook is that the American radio fan will be greeted at the exposition in at least four different languages from as many parts of the world.

WGY TO USE FOUR WAVE LENGTHS IN TRANSMISSION

All programs of WGY, Schenectady, may now be found on four wave lengths. Experimenters in the field of radio are thus afforded an opportunity to compare the same program under similar conditions, but with differences in power and frequency.

Evening programs of the General Electric company's eastern station are going out on four channels as follows: WGY, 379.5 meters; 2XAF, 38 meters; 2XK, 109 meters; 2XAH, 1,160 meters.

The last three groups of call letters are special experimental licenses of the General Electric company.

Swedish Amateur Tunes In on New Zealand

[Chicago Tribune Press Service.]

STOCKHOLM, June 27. — Swedish amateur radio stations have just set a new record by getting connection with an amateur station in New Zealand. Contact was reached by station SMYY, Stockholm, with station Z2XA, Wellington, northern New Zealand. Two way connection between Stockholm and Rio de Janeiro also has been effected.

ADVERTISING ON RADIO LIMITED BY GERMAN LAW

Stations May So Use Air 15 Minutes a Day.

Washington, D. C., June 27.—[Special.]—The department of commerce gathers from reports of consular agents in Germany that the government of that country is discouraging advertising by radio.

Exactly fifteen minutes are allowed in Germany for advertising through broadcasting stations each day. This is kept at a minimum, as the company is really supported and operated for the benefit of the subscribing public and it is quite natural, as the Germans view it, that advertising matter is not desirable.

Refuse Political Use.

It is said that broadcasting by radio as an advertising medium has not met with the success in Germany that it has enjoyed in the United States.

The use of broadcasting stations has been denied all political parties in Germany. The reason for this is obvious, as an evident favoritism to any political faction would create an unfavorable impression and bring about much complaint.

News Broadcasts Favored.

The broadcasting of current news seems to have found favor with the German press. News items are received from the leading newspapers in Frankfort. One half hour daily is allotted for the latest federal court decisions for the benefit of the lawyers and merchants.

Plans are under way to broadcast news items from other parts of Germany.

BEAM STATION TO JOIN BRITAIN AND DOMINIONS

[Chicago Tribune Press Service.]

LONDON, June 27.—Negotiations are progressing rapidly for the purchase of the site for a powerful new wireless beam station which will link England with India and Australia.

The station will be erected at Winthorpe, Lincolnshire, near Skegness, on a site which has already been approved by the postoffice authorities and the Marconi company. The Marconi company expects to start construction work soon, as local authorities have raised no objections to the project except formal stipulation about rights of way.

Under the terms of the agreement with the government, the work must be completed nine months from the date of handing over the site. It is expected that the new station, which should open a new era of communication with the dominions, will be ready for service early next year.

COLLEGE SENIOR WINS PRIZE FOR RESEARCH WORK

Recognition of undergraduate research work in radio telegraphy was made at the one hundred and twenty-ninth commencement of Union college when Edmund B. Redington of Waverly, N. Y., a senior in the class of 1925, was awarded the Bailey prize, given each year to the senior who contributes most to the advancement of the college. The prize is in the form of a silver loving cup.

The research for which the prize was awarded consisted of making a radio transmitter oscillate on the extremely low wave length of 3.8 meters. This was accomplished using standard equipment in the form of two 50-watt tubes.

Canadian Railway to Build Station

A new station is to be erected and operated by the Canadian National Railways at Lulu Island, B. C. The call letters are CNRV and the station will be known as "The Voice of the Pacific." This station should be capable of transmission for 2,000 miles under average weather conditions.

RADIO SETS ARE FICKLE IN POINT OF UPKEEP COST

Some Facts Interesting to Cautious Buyer.

One of the big problems in buying an automobile is the cost of the upkeep. But automobiles have no monopoly in the matter of upkeep. Radio sets have the upkeep habit, too. One of the big advertising agencies has made a study of the subject. Here is the result:

Appearance, range, selectivity, volume, and tone quality are the five cardinal features usually investigated by buyers of radio receivers. These are the general qualities most frequently emphasized in advertising and most forcefully stressed in selling. They are important, so far as the ultimate enjoyment which may be derived from the purchase is concerned, but the cautious buyer gives the matter of upkeep cost as much consideration as any one of these factors.

"Milli-amperes of B battery current" is the measure by which the upkeep cost of a receiver should be judged. Tubes and batteries are practically the only expenses involved in keeping a good radio receiver in operation. The B battery current is most significant because indirectly it involves tube renewal as well as B battery costs. But how many receivers are bought with a definite knowledge of how much they cost to run?

Wide Variation Seen.

So little attention has been given to this basis of judging the relative value of receiving sets that most owners are astounded to learn of the wide variations in upkeep cost encountered with different makes and types of receivers. Some, equipped with high grade batteries of adequate capacity, cost but two or three cents an hour to run; others, giving no greater volume or range and powered with inadequate and unsuitable B batteries may cost as high as twenty cents an hour to keep them going.

In deciding between two receiving sets and their associated battery equipment a matter of $5 or $10 difference in first cost is of insignificant importance as compared with a saving of eighteen cents an hour in maintenance cost. As a matter of fact, there are receivers in the same price class and of equally attractive appearance, which differ two to one in B battery current drain and may differ in a ratio of ten to one in B battery maintenance cost because often through a limited battery compartment space they require the use of batteries of insufficient capacity. Therefore when deciding upon the respective merits of a number of receiving sets it is desirable to know both the actual current drain in milliamperes and what size of B battery will furnish that amount of current most economically. There is no reason why even a multi-tube set should cost more than two or three cents an hour for the B batteries, and at that price radio is the most inexpensive form of entertainment and education.

Tubes Are No Guide.

The number of tubes which a set has is sometimes used as a criterion in judging the upkeep cost of a receiver. As a matter of fact, this is no guide whatever, for some three tube sets are so designed that they draw more current than other well designed six tube sets, just as there are some heavy and wasteful four cylinder automobiles which travel only nine miles per gallon of gasoline and, on the other hand, some welldesigned six cylinder cars which make 23 miles to a gallon.

For instance, one high grade three tube set tested at a laboratory at Long Island City used but 7 milli-amperes of plate current; another, having the same number of tubes, used 18; yet the wasteful receiver was in no way superior to the economical one. One six tube super-heterodyne receiver draws but 13 milli-amperes, while a well known make of five tube tuned radio frequency received put a load of 26 milli-amperes on its overworked B batteries. A still greater surprise was occasioned by a home made superheterodyne of very wasteful design which deflected the needle of the milliammeter in its plate battery lead until it recorded 90 milli-amperes!

The laboratories of B battery manufacturers have been working night and day for years to produce more economical and more efficient radio batteries. That their products are able to supply unvarying power for such a wide range of current drains as are encountered in radio reception is evidence of the success which has attended their efforts.

W-G-N NOTES

The most important horse races at the Hawthorne Jockey club track are to be broadcast this summer by W-G-N, continuing its practice of putting the most important sporting events on the air. Next Thursday afternoon, July 2, the opening day races will be broadcast from a cupola on top of the grandstand, in the same thrilling manner that W-G-N broadcast the Kentucky Derby. Again on Saturday, the Fourth of July, the holiday races will be put on the air.

Saturday, July 11, will find the station broadcasting the Chicago Derby from Hawthorne, and listeners will hear the important handicap races on almost every succeeding Saturday afternoon.

Next Tuesday afternoon at 4 o'clock W-G-N will broadcast from the Chicago Musical college a violin and piano recital by the famous musicians, Prof. and Mrs. Leopold Auer.

CARTER
Jack Switches
The preference of the discriminating.
Any dealer will show you why.
Carter Radio Co.
300 S. Racine Ave. Chicago

THE CABINET
You Are Looking For
WE HAVE IN STOCK
NEWARK ELECTRIC CO.
"Nothing But Radio"
226 WEST MADISON STREET
TELEPHONE
MAIN 4427

Inside the Loud Speaker

with Quin A. Ryan, the Voice of W-G-N

TWO weeks from now we'll be chatting with you from the depths of your loud speaker from the courtroom at Dayton, Tenn., where we'll be broadcasting the three ring evolution trial.

Station WOR at Newark, in order to make artists feel at home and overcome "mike fright," is installing a curtain on which is painted a theater audience, with footlights and aisles and exits.

There are other ways, too, of setting the new radio performers at ease, even if they've never faced a theater audience.

For example, if a young fellow and girl are to sing we'll put them in a canoe and turn the lights low.

If a male quartet is to coo a few we'll tack up some rows of photos of Mr. Ziegfeld's cookies—and the boys ought to warb their stuff heavy.

Or, better than all, let's install a



bathtub in the studio. Anybody can sing in a bathtub.

"DEDICATION" HABIT

Street Car Conductor: "We are now going to stop this car at the next corner for Mr. and Mrs. Vernon Curran of 7461 Foy avenue. If any of our other passengers have any requests we will be glad to fill them. Our next stop, at Belden avenue, will be dedicated to Mark Neal, who wants to get off."

Usher in Theater: "Well, folks, I am now finding two seats—Left, C, 4 and 5—for Mr. and Mrs. Paul Garage of 329 Winona avenue. Seats 1 and 2, M, Left, are dedicated to Roland Hinkle and Miss Sarah Sudsby, who are celebrating a birthday party and have asked us to dust two seats for them."

The Boulevard Bridgetender: "The next time a boat goes through we will open the bridge for Mr. and Mrs. Frank Dahm of Racine, Wis., Miss Tillie Cavanagh of Pike's Peak, and Dan Morissey of Lincoln park."

On the Grocer's Shelf: "The canning of this salmon was dedicated to Joe McGoose of Coon Rapids, Ia.; Dick Reynolds of Omaha, Neb., and Miss Myrtle Holbeck of Battle Creek, Mich."

Shipping Clerk: "I'm now going down to eat my lunch and I'm going to eat my first sandwich for the superintendent, and my second sandwich for the head bookkeeper, and my coffee for the president, and my pie for the boss' stenog. Hope you like it."

STILL ENRAPTURED

Cosmo Hamilton, the English playwright and novelist, is still fascinated by his three radio talks at W-G-N. In a letter to me, later than the one I quoted last week, he says some amusing and fantastic things:

I seemed to be speaking from a great height, from another world, like some prophet miraculously in touch with a planet of which he knew nothing. It led afterwards to an astonishing flight of thought. What in heaven's name, as this is merely the beginning of these wonders, will be the end of them? To whom, eventually, will one be able to speak when the radio has grown up, has thrown aside its swaddling clothes and becomes a middle aged and accepted fact? I personally believe that well within five years the audience of the person who sits in a broadcasting station will not only be on this earth, but on numerous earths. I feel sure that in time the radio will tune into the beyond, and that one night, very soon, millions of astonished listeners will hear Caruso sing again from the plane to which he has been transferred by what is known as death, but which is and must be merely another and somewhat higher form of life. The voices of long departed people will be heard again—Dickens, Thackeray, Oliver Wendell Holmes, Mark Twain, Lincoln, Alexander Hamilton, Gladstone, Salisbury—our fathers and mothers, brothers, sisters, friends, men with whom we served in the war, boys who were shot down in midair, and who knows who.

It goes without saying, too, that any one with imagination, and not too much of that, can see in the greater perfection of this miracle a series of silent revolutions which will do away with the novel, the newspaper, the theater, and the concert room. It isn't to be supposed, for instance, that even the most successful of living novelists will be contented to be read by the merest smattering of English speaking people, when he can speak direct to billions, without an effort.

Novels will soon be compressed into tabloid form and conveyed in thirty minutes, not merely to forty or fifty thousand people, which comprises at present the whole number of the intelligence which has remained sufficiently leisurely to be able to read at all, but to the whole number of those long since out of the habit of reading, who will tune in and listen. It isn't to be supposed that the newspaper can live when everyone may hear the voices of Mussolini, Lloyd George, Calvin Coolidge, Baldwin, Herriot, and all the other political leaders of the world, without waiting for the arrival of the morning edition which contains a cable summarizing the speeches of the previous night.

At the present moment, therefore, the radio is merely at the beginning of its infancy. It is a strong and marvelous infant. Its growth will be probably more rapid than any other scientific discovery known to the world. And, as it grows up, it will force upon us a new literary, musical and theatrical technique, take advantage of the undoubted facts, which are even now quite apparent, of lost concentration, destroyed leisure, the incapacity through the moving pictures and jazz, of sitting still for any length of time. Elimination is its watchword, the economy of means its whole principle, its appeal universal and endless.

Our notion of a spiffy way to make a barrel and a half of money in radio is to run a bootleg station. Here's the plan:

Sign up with the manufacturer of a good product, such as Seaweed tobacco. Have them promise to deny to all comers that you have any affiliation with them.

Build yourself a portable transmitting set on an auto truck, and don't bother to get a broadcasting license. Then drive the bus a couple of states away, set up the apparatus at night on a lonely road, and shout into the sky—on any old wave length—"Smoke Seaweed tobacco. It's great stuff! Smoke Seaweed tobacco. It's great stuff!" And then step on the gas and scoot for another state. If you have enough power you're bound to be talking to thousands; there's always that many just wandering around the dials.

By the time the government locates your positon, you'll be leagues and leagues away—and if your car looks innocent enough the government will never get you.

And if advertising firms will spend thousands for sky writing, with such a limited audience, they'll snap at this chance. The inspectors can't hold the advertiser, and you'll get paid in cash, and become famous as the radio bandit Robin Hood.

MEXICO GIVES RADIO STATION TO GUATEMALA

Elaborate Ceremonies at Installation.

GUATEMALA CITY, Guatemala, June 20.—[By mail to United Press.]—Guatemala is proud of the wireless station inaugurated in May. President Orellana, all the members of his cabinet, the Mexican minister, Mr. Gravioto, his secretary and legal advisory, Mr. de Huerta, and all the members of the diplomatic corps attended the formalities on the event of the inauguration, accompanied by their wives and families, as well as many prominent members of the foreign colonies and of the best social circles of this capital.

10,000 Watt Station.

Engineer Flores, chief of the wireless department in Mexico City, was the expert sent by the Mexican government to install the new apparatus and arrange the antennae belonging to the former installation. The new apparatus is a present of the Mexican republic to Guatemala.

Engineer Flores stated that the station's power is 10,000 watts and its radius of action reaches 3,750 kilometers. Although not the most powerful in Spanish America, the new Guatemala City station is far superior to any other there for practical purposes, as its waves are so "clean" that their communicative intensity facilitates the transmission of messages when other stations are unable to work owing to adverse atmospherical conditions.

Exchange Greetings.

At the time the inauguration was celebrated President Orellana and Gen. Elias Calles, president of Mexico, transmitted through the new station reciprocal salutations. The secretaries of state of both countries also exchanged messages expressive of friendship.

CZECHO-SLOVAKS CONTRACT FOR RADIO STATION

The ministry of posts and telegraphs of Czecho-Slovakia has let to an American firm the contract for constructing and equipping a new broadcasting station, to be located in Prague, according to United States Commercial Attaché J. F. Hodgson. The terms state that the work is to be completed within six months at a reported cost of 3,000,000 Czech crowns (approximately $30,000).

The new station will be used for broadcasting over the entire republic. Its power will be five kilowatts and the wave length 500 meters, which it will be possible to increase to 2,000 meters. It is also planned to erect smaller stations, each with a power of one kilowatt, in the cities of Brno, Bratislava, and Kosice. They will broadcast on a 500 meter wave length. The present contract, however, is for the Prague installation only.

FAR EASTERN SERVICE BETTER.

Radio communication eastward of the Philippines has perceptively improved. This is said to be due to greater effort at Los Banos in particular and to signal improv-

GIVES STATION UATEMALA

Ceremonies at tallation.

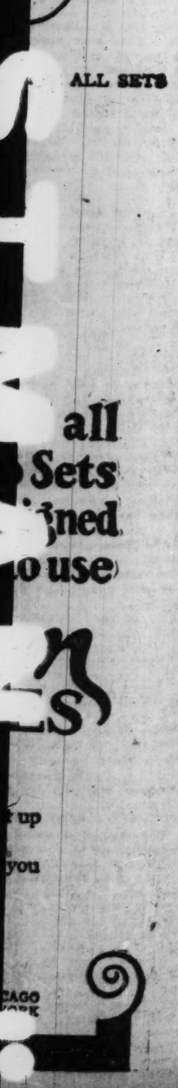
CITY, Guatemala, hall to United Press.]— oud of the wireless sta- d in May. President members of his cab- n minister, Mr. Gravi- ry and legal advisory, nd all the members of corps attended the for- event of the inaugura- ed by their wives and l as many prominent foreign colonies and l circles of this capital. Watt Station. res, chief of the wire- in Mexico City, was by the Mexican govern- the new apparatus and nnae belonging to the ion. The new appara- of the Mexican reputa- ees stated that the sta- 10,000 watts and its reaches 3,750 kilome- not the most powerful erica, the new Guate- ion is far superior to for practical purposes, so "clean" that their intensity facilitates the messages when other able to work owing to herical conditions. ge Greetings. the inauguration was dent Orellana and Gen. president of Mexico, rough the new station ations. The secretaries th countries also ex- es expressive of friend-

O-SLOVAKS RACT FOR O STATION

of posts and telegraphs kia has let to an Amer- ntract for constructing new broadcasting sta- ted in Prague, accord- tates Commercial Atta- gon. The terms state to be completed within reported cost of 3,000,- ns (approximately $90,-

tion will be used for er the entire republic. be five kilowatts and h 500 meters, which it e to increase to 2,000 also planned to erect , each with a power of the cities of Brno, Bra- slice. They will broad- meter wave length. The ct, however, is for the tion only.

EN SERVICE BETTER. cation eastward of the Phil- eptively improved. This is to greater effort at Los lar and to signal improve- ving condition at Guam.



W-G-N TO BRING EVOLUTION CASE TO YOUR HOME

Will Broadcast Full Proceedings of Trial.

Interest in the forthcoming trial of J. T. Scopes of Dayton, Tenn., the school teacher under indictment for teaching the theory of evolution to his pupils, thereby violating a Tennessee law, will be world wide.

To enable all owners of radio receiving sets to listen in on the trial, W-G-N, THE CHICAGO TRIBUNE station on the Drake hotel, will broadcast the proceedings of the trial, a contract having been made which gives W-G-N the exclusive privilege. Amplifiers will be placed on the court house lawn in Dayton, in the Dayton grammar school, the high school, the American Legion hall and the tabernacle for the crowds expected in the little town, while arrangements have been made to bring the proceedings by wire to Chicago and broadcast from W-G-N. The speeches of William Jennings Bryan for the prosecution, of Clarence Darrow and Dainbridge Colby for the defense, indeed, every word spoken in the courtroom, will be put on the air by W-G-N.

Will Not Attack Bible.

The inference is drawn from statements of the defense counsel that the issue of biblical truth will not be raised. S. K. Hicks, leader in the prosecution, says the question at issue is whether the legislature under constitutional authority can control the schools.

Discussion of the Scopes case has been so general in the press and pulpit of the country that the ears of the nation will be strained during the entire trial to catch every word spoken in the court room. As indicating that this case will attract more attention than any trial that has taken place in recent years reservations are rapidly swamping the hotel facilities of Dayton and surrounding towns. All rooms in private houses in Dayton have been reserved for visitors.

Bus Service to Help.

Graysville sanitarium, four miles from town, will be converted into a hotel and Evansville, five miles away, is being surveyed for rooms.

Bus service to these towns and to Chattanooga, 29 miles away, relieved the rooming problem to some extent.

But to the millions throughout the country who for various reasons cannot attend the trial and must depend upon other sources of information the W-G-N broadcasts should prove a great help in their efforts to keep in touch with developments in the case.

VOICE NOW SOLE PROP OF SINGER'S BID FOR FAME

Denver, Colo., June 27.—Previous to radio, singers and other vocal performers belonged to a privileged class, in the estimation of Edwin J. Stringham, dean of the Denver College of Music and music critic of the Denver Post, and a frequent speaker over KOA's microphones.

The tables have turned, however, and in the future singers must stand or fall through the single medium of the voice because of the merciless reflection of the microphones, he said.

"The dress, personal appearance, the manner of deporting one's self upon the stage, a pretty smile, a frown, a tilting or throw of the head at an important moment—all these, together with that indefinable something we call 'personal magnetism,' have been stock in trade with the singer," Dean Stringham told his interviewer, "and he has worked them to the limit—and has succeeded wonderfully.

"Comes radio like a heartless brute to rip the mask from the singer, disclosing him as he really is, sans clothes, sans physical beauty, sans captivating antics, and sans all other tricks of the trade. The voice alone must tell the story. The singer is to stand or fall through the medium of the voice."

Dean Stringham emphasized that microphones accentuate the faults of vocal production and that a badly focused voice sounds worse over radio than in direct hearing. Enunciation and emotion, he said, must be a part and parcel of the vocal performance.

Important Radio Issues in Paris Conference

Important radio issues intimately connected with wire questions will be discussed at the International Telegraph conference at Paris in September. They will include the use of high speed apparatus on radio-telegraphic circuits having a large volume of traffic, fixing of rates for radio "point to point" traffic, changes in procedure to make transmission uniform by radio and by connecting wire lines, use of designation "fl" (wire) on European telegrams which the sender desires not be forwarded by radio, and regulations covering radio messages broadcast without address.

Fall River Gets Czecho-Slovakian 'Hello'

Fall River, Mass., June 27.—Jefferson Borden, owner and operator of radio station 1CMX of this city, got into communication the other night with radio station OK1, giving his address as Prague, Czecho-Slovakia. The European station working on forty-two meters sent the greetings of the Czecho-Slovakian Radio club to the American Radio Relay league and to the president of the league, Hiram Percy Maxim of Hartford.

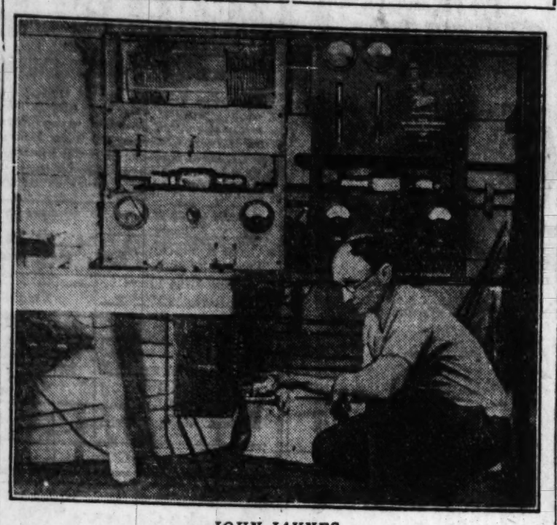
Naval Ice Patrol Has Its Reception Troubles

Poor reception conditions are being encountered by the international ice patrol and it has been brought to the attention of Capt. Ridley McLean, director of naval communications, that the service rendered to the navy by the coast guard has not been entirely satisfactory. The patrol vessel has been unable to receive acknowledgements from Bar Harbor and the relief patrol vessel has constantly been forced to act as relay ship while off duty in Halifax.

STATION POWER INCREASED.

The power of Konigswusterhausen radio broadcasting station at Berlin has been materially increased.

"MAC'S" CHIEF ENGINEER



JOHN JAYNES.

Chief engineer of the Bowdoin, headquarters ship of the MacMillan polar expedition, who bears the responsibility of keeping the ship's machinery in condition to win success in the enterprise, details of which will be broadcast from the polar regions.

[Pacific and Atlantic Photo.]

RADIO SERVICE NOW; YOU JUST LISTEN—AND PAY

As in the case of the automobile and especially so, hearing so many people tell about how they build their own sets, the unmechanical person sometimes holds off purchasing a radio for fear that he will not be able to keep it in order. This is an erroneous idea.

Practically the only thing that needs attention is the battery. While it is simple enough for a person to care for himself, already service stations are springing up in cities. For a moderate price the battery to be charged is called for and delivered. During the time the owner's battery is out of the set, a service battery is substituted by the concern.

KEEP OFF BED OR SPRINGS AERIAL WILL NOT WORK

Using bed springs for an aerial is old stuff, but it recently furnished a perplexing problem for A. Josephson, the radio service expert. A listener complained to him the bed springs worked fine excepting when he lay down on the bed, and then the set had to be retuned.

Mr. Josephson looked high and low for the trouble, and all of a sedden it dawned upon him that when the man lay down on the bed the bed springs became extended, which made a considerably longer aerial. The listener, therefore, was advised that if he desired to keep the set in tune he must not lie on the bed.

STUDIO FOLK



JEAN SARGENT.

Miss Sargent, commonly known as the "mother of radio broadcasting," has joined the staff of WHT. For more than four years she has been at WNAC, Boston.

[Noetzel Studio.]

NEW COMPASS STATION OPEN.

The Colon radio compass station was placed in commission on May 18 for continuous service.

POLAR SHIPS AT WORK ON SHORT WAVE PROBLEM

Success Depends on Amateur Co-operation.

Hartford, Conn., June 27.—Short wave radio transmission is now undergoing its most gruelling test at the hands of John L. Reinartz, radio operator of WNP, station aboard the Bowdoin, flagship of the Navy-MacMillan expedition to explore the northern waste lands.

From the day the Peary, sister ship of the Bowdoin, sailed from the Boston navy yard on Bunker Hill day, Mr. Reinartz has been at work with the short wave stations on both ships. His tests are designed to demonstrate which wavelength is the best for use after the expedition reaches Greenland.

Depends on Checkup.

Tentative schedules in effect at WNP and North American members of the American Radio Relay league, through special arrangement with the league are providing the checkup for the success of Reinartz's experiments. WNP is at work four periods in the day.

After Mr. Reinartz has completed these tests he will try for an extended range that will permit subsequent news dispatches from the far north to be sent through a large number of American, Canadian, and other stations. He plans to steer clear if possible of the difficulties that beset the last MacMillan expedition, when at times only one station was able to gather news dispatches from Commander MacMillan.

Plan for Summer.

Shortly before reaching its desination the expedition will enter the land of perpetual summer daylight. From that time forward to the end of the summer, all work will probably be on waves of forty meters or below. The fact that Reinartz is one of the greatest exponents of the daylight short wave theories will add interest to the results attained.

His farewell to amateur radio men sums up the problem which is now in course of solution. He said:

"Remember the success or failure of the radio portion of this expedition rests with the amateurs and whatever is accomplished will be entirely through their coöperation."

British Tackle Summer Reception Difficulties

A special effort has been made by the British Broadcasting company to solve summer problems.

"You ask whether we are doing anything to combat summer static or endeavoring to hold radio interest during the summer season," Capt. Eckersley, one of the company officials, says. "With regard to the former, it would seem that the way out would be to increase the transmitting power in order to be able to couple loosely, and lower the receiving aerial considerably."

CANINE RADIO FANS LISTEN IN ON AIR PROGRAM

Pittsburgh, Pa., June 27.—Students of animal psychology will be interested in the accounts of dogs who have become enthusiastic radio listeners and insist on hearing the evening concerts with the families with which a kind fate cast their lots. Two such accounts reached Westinghouse station KDKA at Pittburgh within a few days of each other.

The first came from William Ondinot of Reading Pa., whose shepherd dog always listens to the radio when any of the family tunes in the set. This dog gets on a chair ready to listen when he hears the radio being turned on.

Another shepherd dog owned by Z. B. Carlisle of Snow Hill, N. C., demands his radio entertainment regularly every evening after supper, when he makes his way to the sitting room door, scratches until he is admitted, walks in, looks up at the radio, and "then drops down on a rug and enjoys the program as much as we do," as the Carlisles wrote to the station in telling about the dog.

WORLD FIGHT ON INTERFERENCE.

Following the lead of the United States and other countries in putting down interference from spark sets, Germany is equipping coastal and seaboard stations with tube apparatus.

RESORTS AND HOTELS
COLORADO

up among the Glorious Rockies



On the Frying Pan at Glenwood Springs Colorado

CLEAN, cool air with the smell of the pines in it; days filled with wholesome recreation and nights of soundest sleep. Mountain views that fairly hold you breathless; comfortable hotels and reasonable rates—a few attractions that join us in inviting you to spend your summer holiday here.

Glenwood Springs is easily reached by rail or over splendid motor highways. There is a pleasant municipal automobile camp, on the banks of the Colorado, for those who like the outdoor life.

Read our descriptive booklets and you'll understand why Theodore Roosevelt referred to our locality as the "Switzerland of America."

Mail Coupon Today.

Chamber of Commerce, Glenwood Springs, COLORADO
Box 6
Please send me literature telling more about your city and vicinity
Mr.
Add.

Colo. Dude Ranch

Spend your vacation at X-L Ranch. Horseback riding, hunting, fishing, mountain climbing, tennis, radio, and regular ranch life. Good home cooking. Board and lodging, $3 per day. Write for information.
M. C. WOLFE,
X-L Ranch, Placerville, Colo.

BEAUTIFUL BENDEMEER, COLO. Wonderful 2,000 acre mountain vacation land, near Mt. Evans. Delightful rooms; cabins. Horseback riding, hiking, fishing; sports; rest. Cafeteria. Dining room. Free folder. Address: Neff-Schroeder Cafeteria, Dept. A, 1545 Welton St., Denver.

MISCELLANEOUS.



"Recently Passenger Observation Coach"

Take this DIFFERENT BETTER 2 Weeks' Eastern Tour

The most delightful and beneficial vacation tour ever arranged! Two weeks of motor travel through America's "Switzerland," taking in fascinating Eastern places of real interest and visiting the large cities. Our circle tour includes:

Niagara Falls, the legendary Adirondacks, awe-inspiring, picturesque Ausable Chasm, beautiful Lake Champlain, the entrancing Green Mountains, the White Mountains, Old Man of the Mountain, and Connecticut Valley.

From there on to Old Deerfield, and over the historic Mohawk Trail into the Berkshire Hills; then down the Hudson River and through the quaint Sleepy Hollow Country.

Next, we take you to New York City and to say Atlantic City, Philadelphia, Independence Washington, Gettysburg, and from there into the romantic old Blue Ridge Mountains, and to Cumberland. Touring the East in a Royal Blue Parlor Car is decidedly more comfortable than rail travel, lets you see much more than you can see by rail, and is far more enjoyable. Departures every week. Write or call for full particulars before making plans.

Royal Blue Line Motor Tours
202 South State St. Phone Harrison 1123.

Two Weeks Tours to
Yellowstone
Rocky Mountain and Glacier National Parks
Small, Select Escorted Parties . . .
Frequent Departures
All Tours Feature Famous Cody Road
Call, Write or Telephone
American Express Co.
70 E. Randolph Harrison 9700

RESORTS AND HOTELS | RESORTS AND HOTELS | RESORTS AND HOTELS
COLORADO. | COLORADO. | COLORADO.

Boulder Colorado



66.6° Average Summer Temperature at Boulder

In Boulder the average temperature for the months of June, July, August and September, for 26 years, is 66.6 degrees.

Average sunny days, per year, 328.

Now, when the mercury is climbing high in most states—when the heat in your home town is becoming oppressive—come to Boulder.

Boulder, Colorado, where plains and mountains meet, is a vacation spot unsurpassed. In Boulder it is cool—the summer sun by day, and blankets at night, temper the snow-chilled breezes that blow from living glaciers on the Continental Divide.

Our days are for living out of doors, and our nights bring exhilarating, restful sleep. You may spend your time in wholesome recreation that whets the appetite and induces recuperative slumber. Climbing over snow banks and glaciers under the summer sun is only one of the zestful sports that awaits you.

Boulder is a place you'll like to stay, at a price you'll like to pay. Many neighbors from your state are already here. Join them, and you'll experience your most pleasant summer vacation.

Your ticket agent will tell you about the low railroad rates to Colorado—or you can motor over nationally-known highways in your own car.

Threshold of the Glacier Region
Boulder, Colorado
Where Rocky and Mountains Meet

CHAMBER OF COMMERCE
1202 Boulderado Hotel Bldg.,
Boulder, Colorado

Learn more about Beautiful Boulder by using the coupon below

Check below the subject in which you are most interested:
....Residence—Health.
....Outdoor Vacation.
....Agriculture and Industry.
....Educational Advantages.

Chamber of Commerce
1202 Boulderado Hotel Bldg.
Boulder, Colorado.

Please send me your beautifully illustrated booklet on Boulder and the "Rocky Mountain Vacationland," and special booklet I have checked.

Name .....
Street or R. F. D. .....
City ..... State .....

Colorado Springs



At the Foot of Beautiful Mountains Themselves

Manitou and the Pikes Peak Region

Only a Few Hours Away by Train or Motor Car

CONSTANT longing for the mountains is in almost every mind. To those who have missed a vacation in the Pikes Peak Region during one or two summers, it's like "coming back home" to see Old Pikes Peak once more—to enjoy the crisp air and sound sleep at night.

There are more wonderful new mountain roads accessible this year. Polo tournaments start early in July. There'll be Shan Kive, the Horse Show, the Pikes Peak Rodeo, the Pikes Peak Auto Races, the Army Endurance Races, the Livestock Fair.

There are pines and spruces, picnics and hikes, mountains and canons and tumbling streams, glorious outdoor sports and scenery every day.

Why not decide now to go to Colorado?

The Colorado Springs Chamber of Commerce

Colorado Springs Chamber of Commerce,
120 Independence Bldg., Colorado Springs, Colo.
Please send me the following Marked X:
"Accommodations in the Pikes Peak Region".....
Illustrated Folders..... Road Information.....

Send the Coupon for Information

A place to stay at a price you want to pay, and any other information you want.

SAVE $500 TO $2000! On a Complete Home

Easy Payments $15 to $75 Per Month

$1,982 BUYS ALL MATERIAL This Five Rooms and Bath "Honor-Bilt" Home. Three Extra Bedrooms for Slight Extra.

$474 BUYS ALL MATERIAL This Four Rooms and Bath Standard Built Home

$2,395 BUYS ALL MATERIAL This Seven Rooms and Bath "Honor-Bilt" Home

Here's your chance to get a high grade, permanent home at a saving of from $500.00 to $2,000.00. You buy *direct* from the factory at wholesale prices. *You don't pay a middleman's profit!* Then, too, you get FREE Architectural and Plan Service and save one-third of your carpenter's labor with the help of our Labor Saving, Ready-Cut System. Our $100,000,000.00 Guarantee of complete Satisfaction is your protection.

Easy Monthly Payments

Our liberal plan makes it easy for you to own your own home. All you need is a lot and a little cash. We finance the rest. Lowest interest! Payments, $15.00 to $75.00 per month, depending on size of home selected.

See Our Beautiful Exhibit

We have a completely furnished bungalow on display. See for yourself what "Honor Bilt" Homes are—inspect the material—the double floor and double wall construction—the up-to-the-minute conveniences and the many accurate models. You will then fully appreciate *why* "Honor Bilt" Homes are considered to be the best frame houses on the market today.

Get FREE Book of 100 Plans

It has many beautiful colored illustrations. The floor plans and interior views give an excellent idea of the layout of the rooms. Call for your copy today and see the best building show in town. Our building experts will help you. Experienced contractors are ready to serve you.

100 Other Plans IN OUR FREE BOOK

Ask for "Book of Plans" No. 2B14
You won't be obligated
Prices do not include Cement, Brick or Plaster.

Sears, Roebuck and Co.
30 N. Dearborn St. Near Madison Street Chicago
Open Daily 8:30 a. m. to 5:30 p. m., including Saturday. Tuesday and Friday evenings, 9:00 p. m.
Other hours by appointment. Phone State 3883

NEW JERSEY.

Asbury Park NEW JERSEY



The Resort City Beautiful
Where Seashore and Country Meet
Every Recreation and Delight
Excellent Hotels—Large and Small
NO MOSQUITOES
For information, write
ASBURY PARK HOTEL ASSOCIATION
or MUNICIPAL INFORMATION BUREAU
155 Boardwalk, Asbury Park, N. J.

MASSACHUSETTS.

COME TO CAPE COD STAY AT MAYFLOWER INN



Hotel COLORADO MODERN LUXURIOUS

American Plan; rates from $6 a day. World-famous cuisine. All outside rooms. Write for our wonderful, illustrated booklet. Summer season opens June 14.

HOTEL COLORADO
GLENWOOD SPRINGS, COLORADO

Cool Colorado

Call, write or phone for Free Booklet that tells how to enjoy a vacation in cool Colorado.

Tourist and Publicity Bureau
Denver Chamber of Commerce,
619 Hartford Bld., Dearborn and Madison Sts.
Chicago, Ill. Phone Central 6729.

Hotel Grandview
Manitou, Colorado

At the very foot of Pike's Peak. A modern hotel in the center of the Famous Attractions and Mineral Springs. Take Yellow Cab to Hotel from depots in Colorado Springs. We refund FARE if you stay

NEW JERSEY.

HOTEL ST. CHARLES
ATLANTIC CITY, N. J.

At the Boardwalk's furthermost point at sea

The pleasure and benefit to be derived from a trip largely depend on your comfort and food. The table and rooms at the St. Charles are as good as the best in America. Our Social Hostess, who has charge of Bridge, Mah Jong, Golf and Dancing, arranges for your entertainment. A special Supervisor entertains the children without additional cost.

E. E. Grossup, Mgr.

Hotel Brighton Atlantic City

ESTABLISHED 1875
On beach-front overlooking Park
Open throughout the year
Spacious lawns and open surroundings. New fireproof addition. Hot and cold sea water in private baths. Open and enclosed sun porches, all exposures. Children's outdoor playground. Fireproof garage on premises.

WHEN GOING TO ATLANTIC CITY TRY HOTEL Clarendon

VIRGINIA AVE., half block to Beach and Steel Pier. Running water in every room. Private baths. Monroe Hutchins, Prop.

MASSACHUSETTS.

THE VENDOME An Abbott Hotel in Boston—"Service with a Smile." Popular with ladies traveling alone. In the quiet Back Bay. Commonwealth Ave. at Dartmouth St.

HOTEL PILGRIM PLYMOUTH, MASS.

The Gateway to Cape Cod

Right on the ocean. Hotel grounds adjoin the 18-hole golf course of the Plymouth Country Club. Tennis, sea bathing and sailing. Delectable sea food. 26 new rooms, all with bath. Special rates for June and July. Open from June 15.

Illustrated Booklet on Request
Ownership management of F. F. Brine.

HOTEL PURITAN
390 Commonwealth Ave., Boston
At the Distinctive Boston House
One of the most homelike hotels in the world.
G. T. Andrews, Mgr.
Send for Our Booklet with Its Guide to Historic Boston.

ON BUZZARDS BAY, CAPE COD

The Sippican Marion, Mass.

Sailing, Fishing, Bathing, Ballroom, Billiards, Golf, Tennis—Water Polo Swimming Lessons Free, Shore Dinners

RESORTS AND HOTELS — CANADA. | RESORTS AND HOTELS — CANADA. | RESORTS AND HOTELS — CANADA. | RESORTS AND HOTELS — ILLINOIS. | RESORTS AND HOTELS — ILLINOIS. | RESORTS AND HOTELS — ILLINOIS. | RESORTS AND HOTELS — WISCONSIN. | RESORTS AND HOTELS — WISCONSIN.

Thru CANADA by BOAT!





Rapids of St. Lawrence
You have never lived until you know the thrill of riding the foam-capped billows of the St. Lawrence Rapids. Though in no danger, it does not detract from your primitive joy amid the roar of this mighty cataract.



Statue of the Virgin
A colossal landmark on Cape Trinity. This effigy, 36 feet high, looks down in blessing upon the Saguenay River hundreds of feet below. It may be seen for miles.



Plains of Abraham
The frowning cliffs on which the armies of Wolfe and Montcalm struggled centuries ago is but one of the myriad scenic and historic points of this quaint Old-World city.

Where the Old World mingles with the New -in Canada

A Sight-Seeing Voyage That Rests You

On the palatial Steamships Richelieu and Saguenay, you have every possible travel comfort while passing through the most beautiful part of North America. The Canada Steamship Lines appreciate the importance of excellent food, luxurious sleeping quarters, and quiet, efficient service in enhancing the delights of sight-seeing. A lake, river and gulf trip of 1000 miles, lasting two weeks, through the most historic and picturesque parts of Canada.

No vacation trip in the Western Hemisphere offers the varied scenes and myriad delights that does this 1000-mile ever-thrill-unfolding panorama of lake and river from Niagara to the sea. Two weeks of real rest—sights of wonder you'll never forget. Delightful companions, superb cuisine, quiet, efficient service, de luxe boat equipment throughout. Generous stop-overs at places of interest. Remarkably low rates.

Write for complete information and beautifully illustrated folder on this cruise through historic and picturesque Canada.

J. C. RANDALL, Gen. Agt., Room 712-A, 112 W. Adams St., Chicago

Canada Steamship Lines Ltd.

"Keeping Pace *with the* Growth *of* Chicago"

THE NEW MORRISON

Will Continue Its "Service-and-Economy" Policy

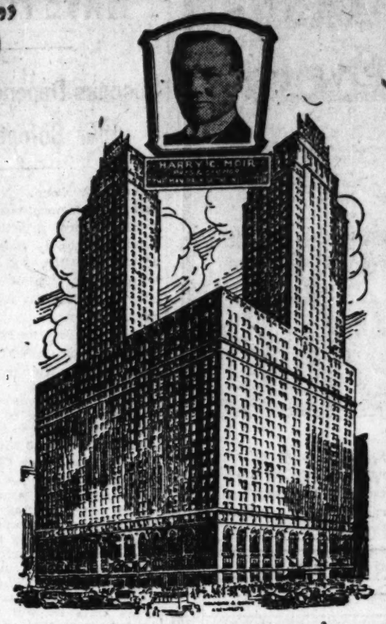
FAMOUS for ideal service, and because valuable store sub-leases have made it possible to rent rooms for $3 to $5 that would cost $5 to $8 elsewhere, it was inevitable that the Morrison should grow in size as it grew in popularity. Rapidly the tower in the new Clark Street section is rising, and will soon be an impressive feature of Chicago's sky-line, 46 stories high. The effect is virtually a "sky-lease," which will make it possible to continue, on a larger scale than before, the famous Morrison policy of "service with economy."

The Morrison now has 1,054 outside rooms, each with bath. They will eventually be increased to 3,400—the world's largest hotel.

The Morrison is the home of the Terrace Garden, famous for tastefully prepared meals, lively entertainment and perfect dance music. The artists appearing throughout the week beginning Monday, June 29, will be:

FRANK LIBUSE
"That Funny Waiter"
AND HIS MUSIC COMEDIANS
with the
SEATTLE HARMONY KINGS
The Celebrated Dance Orchestra
VERONA
Novelty and Character Dancer

Reserve your table by calling STATE 8700



The New Morrison, when completed, will be the world's largest and tallest hotel, 46 stories high, with 3,400 rooms.

MORRISON HOTEL
THE HOTEL OF PERFECT SERVICE
and TERRACE GARDEN CHICAGO'S WONDER RESTAURANT
CLARK and MADISON STREETS
IN THE HEART OF CHICAGO

"THE DELLS"

KILBOURN, WIS.

This nine miles of gorge, through which flows the Wisconsin River, with tributary canyon, gulches and glens, makes a spot of beauty not duplicated or excelled by Nature's art in the world. Only 200 miles from Chicago, 100 from Milwaukee, on the Chicago, Milwaukee & St. Paul Railway—special Summer rates—or over good auto routes. You have not seen America until you have seen "The Dells." For illustrated booklet and rates address Hotels listed below:

Dells Farm Resort T. Leute	**Edgewater Hotel** On the River	**The Pines** Cottages with Bath
Hotel Blackhawk Every Room Private Bath	**Multnomah Hotel** Swimming Pool	**Roods Glen Hotel** Adolph Priester
Pine Glen Hotel Cottages and Bathing	**Finch Hotel** At the Dells	**Grandview Hotel** New and Modern
Meadow Brook Mrs. Chris Stephen	**Dells Inn** American Plan	**Birchcliff Hotel** A Real Farm; New, Modern
Berry's Golf Cold Water Canyon Hotel	**Hotel Van** New, Modern	**Ravenswood Hotel** Beautifully Located
The Hile House Housekeeping Cottages	**Hotel Crandall** Every Room with Bath	**Hotel Holland** European
Modern Home Hotel A. D. Finegan		**Scofield Cottage** John Smith

BATHING, GOLF, RIDING HORSES AND DANCING



Nature's Masterpiece

Man's ingenuity and nature's generosity have combined to make Lake Geneva a cosmopolitan playground. A beautiful shore, spring-fed waters, renowned golf courses and tennis courts, pleasant roads for riding—these are a few of the opportunities for recreation offered to lovers of the out-of-doors.

Address inquiries to Secretary Lake Geneva Chamber of Commerce, Lake Geneva, Wis.

Cardinal's MANITOWISH LODGE

On Trout Lake, Woodruff, Wis.

Snugly concealed in a paradise of virgin pine, surrounded by a network of twenty-five lakes. Incomparable for fishing and rest.

Spacious, well appointed, log lodge and cabins; large screened in verandas. Modern accommodations. Prompt and courteous service. Good food. Long distance connection. Rates, $30 per week up.

LAKESIDE HOTEL AND COTTAGES

Pewaukee Lake-Wis. Only three hours ride from Chicago.

An Ideal Summer Home with no Household Responsibilities.

All Recreational Advantages. Write for Rates & Folder.

Colby's Birchwood Lodge

Edw. L. Colby, Hazelhurst, Wis.

On the lake shore among the pines and birches. The prettiest place in Nor. Wis. Distinctly different, lacking the "Resort Atmosphere" usually found at so-called "Popular Resorts." Picturesque log main lodge. Cool screened porches. Great living room with massive rock fireplaces. Rustic furnishings. Inviting, tastefully appointed dining room. Model sanitary kitchen. Best of foods from our own gardens and dairy. Guests housed in detached cottages, clean, attractive, comfortable.

Excellent game fishing in the many nearby lakes and streams. Swimming, water toboggans, swimming barge, boating, horseback riding, tennis, informal dancing. Golf course available. Long distance connections.

One night from Chicago. Fifteen hours by auto.

A Place Refined People Will Appreciate.

Rates $22 per week and up. Make your reservations to insure accommodations.

Castle Garden Resort

NAMEKAGON LAKE

Offers you a clean, up to date home in the North Woods, where you can take or send your family and feel assured of getting the same treatment as at home. Home cooked food and all you can eat. Best fishing in Wisconsin. Recreations for all. Through train service. Send for booklet. Moderate rates.

O. J. LAURENZ, Cable, Wis.

Alpine Resort

Egg Harbor, Door Co., Wis.

Beautiful hotel, 25 cottages, on Green Bay Highway 17. Hot and cold running water, electric lights and bath. Tennis, dancing, fishing, boating, bathing. Delicious home cooking. Rates reasonable. Write for illustrated Folder A.

Enjoy home conveniences while on your vacation, with best of fishing.

We Serve the Best Foods.

Shishebogama Resort

FRANK LANDOSKI, Mgr.

on Shishebogama Lake, Minocqua, Wis.

We also have seven lakes in a radius of ten miles. Boats on all lakes.

Where FISHING DREAMS COME TRUE

On Ike Walton Lake—newly opened; greatest bass fishing in Wisconsin. Muskie and pike nearby. New lodge and cottages. Luxurious beds; unsurpassed dining service. Write Bill Dorrer, Chippewa Lodge, Lac du Flambeau, Wis. Box 716.

BAY SHORE INN

STURGEON BAY, WIS.

Situated on Beautiful Bay Shore Drive, two miles north of Sturgeon Bay. New hotel, absolutely modern, electric lights and running water in every room. High class cuisine a specialty. Best bass and pickerel fishing in state. Bathing. Write for booklet.

MR. J. HANSON, Proprietor.

HATHAWAY LODGE

Big Shishebogama Lake, P. O. & W. U. Tel. Stone Lake, Wis. [Soo R. R.]

A RESORT NOTED FOR ITS SPECIAL ADVANTAGES.

Great muskelunge fishing, small and large mouth black bass. 15 lakes within 10 miles. 700 acre hunting preserve.

RESERVATIONS MUST BE MADE IN ADVANCE.

Rates $25 per week, including boat—main lodge or cottages. Gentiles.

"Chanticleer Inn"

Home for Golfers

Electric lights, fireplaces, and baths with hot and cold water in every cottage. Strictly modern. For further information write M. E. Sanborn, Eagle River, Wisconsin.

Wetomachek Camp

Midwest Hockey—Sports Camp
For Women Coaches, Directors of Physical Education and Playground Instructors

Opens July 20—Powers Lake, Wisconsin

Field Hockey, latest English methods. Land and Water Sports. Beautiful Lake. Good Food. Ideal Vacation. Register now for period of one to four weeks. Address Camp Secretary.

Chicago Normal School of Physical Education
Box T., 5026 Greenwood Ave. Chicago, Illinois

The Hy-Mont Resort

Housekeeping and guest cottages, meals and rooms.

FRED W. LUDERUS, Three Lakes, Wis.

Mitchell's Bay Resort

On Beautiful Kawaguesaga Lake in the Minocqua chain of lakes. Excellent muskie, pike, bass and pickerel fishing. Motor boating, rowing, canoeing, bathing; good home cooking; furnished cottages for rent. Rate reasonable. Write for reservations.

MITCHELL HEINE
Highway No. 70, Minocqua, Wis.

LAKEWOOD PINES

MINOQUA, WIS.

Beautiful secluded spot—rustic log cabins amongst big virgin pines overlooking lake. On Flambeau Indians' fishing grounds, famous for musky, pike, bass. Good meals.

EAGLE RIVER, WIS.
THE HEMLOCK RESORT
Golf, Bathing, Fishing—June 1 to Oct. 1
Rates on Application

KAWAGUESAGA LODGE

Kawaguesaga Lake, Minocqua, Wis. Modern resort in the heart of the North Woods. Muskie, pike, bass and boating. No fishing. Bathing; boating. Nearby golf couse. Excellent home table. Gertrude D. Doyle, Prop. [formerly Maddens'].

Shady Rest Lake Geneva, Wis.

Fine fishing, boating and bathing; strictly home cooking. Rates—$3.00 per day or $20 per week. Make reservations now for July 4th.

G. A. ROBERTSON, Prop.

TOURISTS & VACATIONISTS, ATTENTION! Stop at Pine Beach, Marinette, Wisconsin, on the shores of Green Bay; excellent dormitory and dining hall accommodations; rates reasonable; good home cooking; fine bathing beach. Write or wire Mrs. Anne Eggleston, Pine Beach, Marinette, Wisconsin.

The Bay Shore Inn

On the Shore of Lake Geneva

Hotel, cottages, screened dining porch, excellent table. Mrs. Bess Vandercook, Williams Bay, Wis.

BIG BASS RESORT

Eagle River, Wis.

Bass, pike and Musky Fishing. Golf, Bathing. Booklet on request.

KILBOURN, WIS., DELLS DUCLOS HOME

All modern equipped rooms. European plan. Dancing Pavilion; Swim. Pool, only few minutes' walk; good fishing; pike, bass, trout. Rates very moderate.

The New Engelwood Resort

On Seven Mile Lake. Outdoor Life in Land o' Lakes. Open June 1. Write for Booklet. C. S. Vaughan, Box L. Three Lakes, Wis.

THE PINES EAGLE RIVER, WIS.

New building, new management. Fine habitat beach; good fishing. Relief for hay fever. For booklet and terms address Mr. and Mrs. Webb Harris.

TIMBERLOST Three Lakes, Wis.

Comfortable cottages overlooking lake for housekeeping. Meals served if wanted. Excellent fishing, sand beach, boating, etc.

Royal Muskoka

Canada's finest summer hotel in the heart of the Muskoka Lakes. All outside rooms with fascinating vistas of forest, lake and island. Golf, fishing, etc. Malaria and hay fever unknown. Rates from $35 per week up. Management of H. W. Norris, Vineburst, N. C. Ask for beautiful illustrated booklet. Royal Muskoka Hotel, Lake Rousseau, Ont.

MOTORAMBLE in CANADA

COME TO SCENIC ONTARIO

Send for 64 page booklet containing all necessary and correct information. No ads.

Blue Water Highway Association Chamber of Commerce
Sarnia, Ontario

Send 10c stamps.

Timagami Inn

HOME comforts in the midst of the Canadian wild. Supreme fishing, outdoor fun, fresh air, fine food, social recreations and sound sleep for the whole family. Moderate weekly rates. Easy transportation. Write for booklet to Timagami Inn, Timagami, Ontario, Canada.

WISCONSIN.

YELLOW LAKE LODGE

on Big and Little Yellow Lakes
Reached via Highway 35
3 hours from Twin Cities
3 hrs from Duluth-Superio
BOATING - BATHING - FISHING
Housekeeping Cottages or Board

Send for FOLDER WEBSTER, WIS. F. C. ULLRICH Proprietor

KOERNER'S SPIDER LAKE RESORT

on the Manitowish Waters. The place for HEALTH, REST AND OUTDOOR RECREATION. Muskie, Bass and Pickerel fishing. Write for folder. T. J. Koerner & Son, Box 305, Manitowish, Wis.

THE NORTHERN

in the Pines. On the best fishing lake in the Land o' Lakes region of Northern Wisconsin. Very modern; elec. light; all improvements; hot and cold water; fine table. Bathing, boating, hiking. Everything the best. Booklet

G. Nolan, Minocqua, Wis.

VICTORY HEIGHTS

CATHOLIC SUMMER COLONY

Situated in Wis. North woods. Unique log clubhouse and cabins overlooking Lake Court Oreilles. Famed for musky and bass. Bathing, boating. Dancing to Harold Liddy's orchestra. Inquire 1013 Ashland Blk. Dear. 6891.

CRYSTAL SPRINGS RESORT

Eagle River, Wis. PAUL FREYTAG, Prop.

A quiet, refined and comfortable home on the banks. All modern conveniences. Large cheerful rooms. On the famous chain of 27 connecting lakes. Launch trips. Fishing, bathing, boating and golf. At Highway 26 and bridge.

INDIAN CROSSING RESORT

CHAIN-O-LAKES, WAUPACA, WIS.

Furnished cottages and tent cottages in beautiful woods on shore of lake. Electric lights, shower baths, tennis, golf, etc. $15 and $25 per week. Near Wis. finest dance pavilion. Chi. office, 1735 Wash. Blvd., West 6577.

FOUND LAKE RESORT

Enjoy your vacation in heart of Pine Forests of Northern Wis. In Nature's Garden Spot; ideal boating, swimming, fishing; elec. lights; log cabins; home cooking. Rates $25 per wk. Write JESS A. JOHNSON, Sayner, Wis.

WILDWOODS LODGE

New log main lodge and cabins in virgin pine on Mercer Lake. Excellent fishing, boating, bathing. Nearby golf course. Ideal for rest. Good home cooking. Write

CHAS. BETES, Prop. MINOCQUA, WIS.

WILD CAT INN Boulder Jct., Wis.

New log cabin camp in virgin timber of Northwoods, surrounded by network of game fish lakes. Limited to 25 guests. Gentiles.

LAKE COMO HOTEL

A cool, quiet spot. Best fly fishing waters in state. C. & N. W. trains to door. $3 and up. Chas. Hermannsen, Lake Geneva. Ph. 1200-R 2.

FARM RESORT offers you a restful vacation. Free bathing, boating and fishing. Excellent home cooking. $10 week. Write to MRS. H. HOW, Mauston, Wis.

CRYSTAL LAKE RESORT

Poultry is our hobby on Island. Send for booklet. A. SAABY, Prop. Address: Plymouth, Wis., R. 6.

WISCONSIN.

Door County is Wisconsin's Wonderland.

The Door County Country Club, Sturgeon Bay.

Eagle Inn, Ephraim, are the most up to date resorts in the County. Here you will find classy golf courses, fine boating, bathing, fishing, scenery, hiking and roads.

For information as to rates, address

B. D. Thorp, Sturgeon Bay,
or
Mrs. B. D. Thorp, Ephraim, Wis.

LAUDERDALE

MOST ATTRACTIVE SUMMER RESORT IN THE MIDDLE WEST.

Sporty golf. Kentucky saddle horses, good bass fishing, hotel and cottages, excellent table. 85 miles from Chicago. 14 miles north of Lake Geneva. Concrete auto roads; train service. Northwestern to Lake Geneva or Chi. Mil. and St. P. to Elkhorn.

Address Sterlingworth Hotel, Elkhorn, Wis.

HOTEL INTERLAKEN on Beaver Lake

All resort attractions, including golf and dancing. Excellent cuisine. Concrete roads from Chicago. Moderate rates. Write

CHAS. A. HORNIG, Hartland, Wis.

"Woodland"

MINOCQUA'S POPULAR SUMMER RESORT

A rustic log cabin resort, catering to those seeking an enjoyable outing in the north woods, where the entire family enjoys the true spirit. Fishing, Boating, Bathing, Dancing, and Golf. Illustrated booklet and references. Write DR. GALE W. HUBER. MINOCQUA, WIS.

Buck's Resort POWERS LAKE, WIS.

Finest bathing beach in Southern Wisconsin. All home cooking; amusements of all kinds. Take Northwestern train to Geona City, Wis. Autos meet all trains, or take North Shore electric to Kenosha, Wis., and busses take you right to our door. Telephone No. 831, Geona City, Wis. Booklets sent free on request. Gentiles

H. C. Buck, Proprietor

ROESE'S RESORT

Pewaukee Lake, 3 hours from Chicago via C., M. & St. P.; concrete roads all the way. Modern; excellent table, finest bathing beach, fishing, dancing; rates reasonable. Send for booklet. F. Roese, Pewaukee Lake, Wis.

THE ANDERSON HOTEL

EPHRAIM, WIS. E. VALENTINE, Manager.

In the wonderland of rolling hills, bluffs, forests, lakes and streams. Sports of all kinds, golf course, tennis, yachting, boating, bathing, good fishing, etc. Hotel and cottages of modern structure and excitement. Excellent cuisine.

ACKERMAN HOTEL

Good home cooking, running water, electric light, fishing, boating, bathing, dancing; bus at train; 45 miles from Chicago; ½ mile from N. W. depot; $20 a week; $4 per day. Gentiles. Write or phone Geona City 284.

J. GUSTAFSON, TWIN LAKES, WIS.

BELLVUE RESORT

Pelican Lake, Wis. W. M. Knibbeck.

A modern hotel situated on the wooded shore of a beautiful lake. Famous for big muskies, pike, pickerel and bass. Many nearby trout streams. Excellent table. Large rooms, baths, running water. Barber shop. Dancing.

"THE RESORT OF PERSONAL SERVICE"

MAPLE GROVE RESORT

Located on the famous
"LAC VIEUX DESERT"—Old Desert Lake
10 miles east of Land O' Lakes (Stateline, Wis.). For booklet, John Lobtscher, Land O' Lakes, Wis.

POTTER HOUSE, Delavan Lake, Wis.

Cozy, homey place. Splendid home cooked meals. Dancing at Dutch Mill. Bathing, fishing. Rates reasonable. Special rates for June. Short auto trip from Chicago.

Terrace Resort Tomahawk Lake, Wis.

Modern hotel and cottages, overlooking lake. Excellent fishing, bathing, boating, hunting. Tasty food plentiful. On route 47. Booklet.

MORRIS HOTEL

Ultra-Modern, at Gateway of the Dells invites you to make your reservations early if you want a real vacation. Write for booklet. J. J. Daehler, Owner. Dalton, Wis.

Ellison Bay Lodge and Cottages

Most mod. in north, Door Co. Boating, bathing, good fishing. Splendid meals. Rates while $15-$16. Mr. G. Wickman, Ellison Bay, Wis.

WISCONSIN.

THORPE for BOYS CAMP

Pelican Lake, Wis. Elevation 1,800 feet. Cool. 260 lakes. Sand Beach, All Water Sports, Horsemanship, Field Sports, Nature Lore, Manual Training, Music and Dramatic. Tutoring optional. Drum and bugle corps. Best fishing. Large launch for long cruises. Boys of character from good families. Unusual care every hour. FOR CATALOG and rates PHONE CEN. 6648, or apply to CHICAGO OFFICE, at 1204 Stevens Bldg. (17 N. State)

Nippersink Lodge Ye Golf Resort

Modern hotel and cottages. Now open. Covers every form of Outdoor Sport. Answers your vacation problem. Booklet. Gentiles. E. G. Shinner, President, Box 271-X, Genoa City, Wis. Phone 3.

NOSS BIRCHWOOD LODGE

ON THE MANITOWISH WATERS

Fishing, bathing, boating, dancing, excellent beds, home cooking; 10 cottages with bath. New Modern Hotel. Booklet, reservation. Write H. A. Voss, Manitowish, Wis., Box 202

Come to The Dells

Write any of the following 6 private homes at Kilbourn, Wis., for reservations. Rates, $1.00 per day per person. European plan. Modern conveniences. Every advantage.

THE CAPITAL REST LODGE
THE BOOTH
THE WHITE HOUSE
THE FERNWOOD
J. S. DOUGHERTY

SAND LAKE RESORT

LAC DU FLAMBEAU

Known for its muskie, pike and bass fishing. In the great Flambeau Indian Reservation. A modern resort; Indian guides; excellent hunting—genuine home cooking. Bus at all trains. Booklet.

B. C. GAUTHIER, Lac du Flambeau, Wis.

POWERS LAKE HOTEL

Spetzman's Resort

On north shore of beautiful Powers Lake. Excellent bathing, fishing. Dancing every eve. Full orchestra. Bowling, golf. Best home cooking. Gentiles. C. & N. W. to Genoa City, Wis. Ph. Geona City 834. Booklet. Mrs. H. J. Spetzman, Powers Lake, Wis.

DELAVAN-GARDENS

DELAVAN LAKE, WIS.

Newly furnished modern hotel, every room electric lights, hot and cold water; sadder horses, boating, fishing; new large dance pavilion; meals the finest; price moderate. Write for rates and reservations.

Famous lake and small mouth bass

GRISWOLD'S CAMP Three Lakes, Wis.

One of the homiest resorts in north woods. Good fishing, boating, bathing. Tennis. The best of beds. Fine bathing beach. Wonderful virgin timbered trails. Own garden and dairy herd. Main lodges and 17 cozy cabins.

BLUFF COTTAGE HOTEL

ON LAKE RIPLEY

Golf, Fishing, Bathing, Boating, Tennis. New Tile Garage; Modern Conveniences. E. W. DAVIDSON. Cambridge, Wis.

PANTER RESORT Bailey's Harbor, Door Co., Wis.

Modern home-like resort in Wis. cool, cherry and forest country. Good bathing, boating, golf. Best home cooking. Write C. T. PANTER.

Castle Rock Grove ON THE WISCONSIN RIVER

Excellent home cooking. Good boating, fishing, swimming, dancing. Rates $15 a week. Write for views.

JOHN KAY, Mauston, Wis., R. 6.

SUNRISE HOTEL Bailys Harbor, Wis.

Modern homelike resort in Wis. cherry and woodlands, overlooking Lake Michigan. Fishing, bathing, tennis, dancing. A. W. Smith.

Ambrose Lodge STONE LAKE, Sawyer Co., Wis.

In the northern Wisconsin woods on White-fish Lake. Excellent musky and bass waters; also trout streams. Bathing, boating, etc.

Lakeshore Resort EPHRAIM, Door Co., Wis.

New modern hotel and cottages overlooking Green Bay and State Park. Fine bathing beach, fishing, virgin forest, home cooking. Mrs. C. Woodruff.

OAKLAND HOTEL Powers Lake, Wis.

Large, airy rooms; modern throughout. Golf course adjoining. Good fishing and bathing. F. G. Genoa City. Mrs. M. Meurer, Prop.

THE BOBYNN ON LAKE NAMEKAGON

Grandview, Wis.

Meets every vacation requirement. Hot and cold shower baths. Write for reservations. R. Newton, Prop.

THE MOREY

EAGLE RIVER WATERS

Come out in June. The most wonderful month in all the year. An ideal place for honeymooners. Wonderful tennis, bathing and golf. Best muskellunge, pike, bass fishing. Every modern convenience. Booklet.

FRED MOREY, Eagle River, Wis.

Oakwood Hotel

GREEN LAKE, WIS.

Every comfort. Private baths, hot and cold water. Magnificent trees; 27 square miles of pure spring water. Golf, tennis, dancing, fishing, bathing, boating, motoring. Table supplied from our own gardens. Special diet kitchen. Booklet.

PINE TERRACE

On Fowler Lake, between Lakes La Bel and Oconomowoc, close to two golf courses; privy bathing beach, boating and fishing. Savory home cooking. Hotel also furnished cottages. Rates: $3 single, $6 double. Write for reservations. W. J. Currier, Oconomowoc, Wis.

MAPLEWOOD AND COTTAGES

A RESORT THAT IT DIFFERENT

No extras; boats free. A warm welcome to those that are happy and want to make others so. If you hate a crowd don't write for rates.

VICTOR KUTCHIN, Prop., Green Lake, Wis.

Lake Minocqua Lodge

South end of Bridge on Highway No. 70

Game fishing, boating, bathing, golf. Excellent rooms and better meals. Telephone for special dinners.

D. K. MADDEN, Prop., Minocqua, Wis.

IN THE DELLS

New furnished four room housekeeping cottages by the week or season. Send for booklet. Berry's Cottages, Kilbourn, Wis.

Hillside Farm MAUSTON, WIS.

Near Wis. River. Ideal vacation rest; excellent home cooking. Comfortable cottages. Fresh milk and eggs. $10.00 per week. Gentiles.

OKAUCHEE HOTEL. The home of Chicken OKAUCHEE, WIS. Dinners. The Lake's finest bathing beach; good fishing and boating; reasonable rates; home cooking. Make your reservations now. Max Grefig, Prop.

Spirit Lake Lodge Spirit Lake, Wis.

On the lake, among pines and cedar. Fishing, boating, bathing. Good meals. Free boats. Rates $13.50 per week. Write E. F. Miller, Rib Lake, Wis.

Silver Spring Farm

30 miles north of Chicago, large rooms, fresh veg., eggs, milk and poultry. Gentiles. F. Teuteberg, Pleasant Prairie, Wis. Phone Bristol 391.

WISCONSIN.

HOTEL KEESUS

On Lake Keesus, situated in Wisconsin's most charming lake region. Easily reached by C. & N. W. Railway. On concrete road from Chicago. Fishing, bathing and tennis. Beautiful dancing pavilion. Thoroughly modern. Home cooking; vegetables, milk and cream from our own dairy farm. Gentiles. Indian guides; excellent

JOHN FIELDHACK, Prop., MERTON, WISCONSIN

THE PINES

AT IDLEWILD STURGEON BAY, WIS.

"MORE AND BETER SERVICE"

Boating, bathing, fishing, dancing, tennis, golf. A most ideal place to spend your vacation. Write for booklet. NIC. HAINES.

BEAVER VIEW

On Beaver Lake. Modern, refined but not aristocratic. No all night revelry. 36 lakes. GOLF, Tennis, bathing, fishing, Ec. music. Gentiles. Booklet. F. LARRATT, Hartland, Wis.

CEDAR LODGE ON LAKE SIPLEY, CAMBRIDGE, WIS.

All essentials for vacation enjoyment. Golf, fishing, boating and bathing. Good beach, pure water, excellent table. Our aim your comfort. 22nd year under present management.

MR. AND MRS. H. L. COWLES.

WILLISWOOD

ON SPIDER LAKE, WOODRUFF, WIS. IN THE HEART OF THE NORTHWOODS

Modern lodge and cabins. Good beach. Appointed food. Fishing, bathing. Sporty golf courses.

WHISPERING PINE LODGE

A secluded retreat amidst the pines on Pickerel Lake; 17 miles west of Eagle River, away from the beaten trail. Musky, Pike, Bass. EAGLE RIVER, WIS.

LOG CABIN INN Hazelhurst, Wis.

150 acres, beautifully located on four lakes. Log cabins with fireplaces and electric lights. Good meals. Chicken twice a week. Fishing, tennis, saddle horses. Booklet.

MIRROR LAKE LODGE

Golf, bathing. 3 miles to Dells. Rates $17.00 weekly. $3 a day. 12 miles to Devils Lake.

M. OKE, Delton, Wis.

LAKE SIDE COTTAGES completely furnished for light housekeeping in virgin country. Excellent fishing. Rent $30 to $40 per week. Literature. HOTEL GORDON Laona, Wis.

FERNCROFT INN

Visit the old time fire among the pine trees. Bracing air. Wonderful scenery. Fine sand beach, sports and fishing. Write for folder. Star Lake, Wis.

THE TRAIL'S END

Located on Plum Lake, ¼ Mile from Golf Course. Modern conveniences. Home cooking. Fresh vegetables. Write Richard Sayner, Sayner, Wisconsin.

Crystal Shore Resort Minocqua, Wis.

Main lodge and Housekeeping cottages overlooking lake. Fishing, bathing, boating. Near golf course. Home cooking. Ideal rest.

BOATING BATHING

Starved Rock Hotel

Home of Chicken Dinners

The Middle West's Scenic Wonderland
Route No. 7—Concrete Highway All the Way

For Hotel Reservations address
STARVED ROCK HOTEL or
W. F. CROSIAR UTICA, ILL. TEL. 161

Dancing

Starved Rock

Take advantage of our Service and have your transportation to Starved Rock and reservations for the Starved Rock Hotel made WITHOUT EXTRA CHARGE. For further particulars write or phone.

ARTHUR W. WOLFE.
22 W. Monroe St.
Dept. 20 Randolph 6307

CAMP TRAMP TRAVEL

MINEOLA HOTEL

FOX LAKE, ILLINOIS

Ideal spot to spend your vacation. Dancing, bathing, boating, golf and fishing. Make your reservation now for July 4th. Motorists take Route 21—cement.

Write for booklet A

RIVERVIEW RESORT MOMENCE ILLINOIS

ON THE KANKAKEE RIVER.

Bathing, Fishing, Boating, Dancing. Modern Hotel and Cottages. Electric lights, hot and cold running water; chicken and steak dinners a specialty. 50 mi. from Chicago on Dixie highway or C. & E. I. R. R. Write or phone 937-7.

CAMP for BOYS

"Starved Rock" Indian location. Land and water sports. All ages. Near Chicago. For folder apply 1204 Stevens Bldg., Chicago. [Central 6648]

TRY FISHING ROTHER'S RESORT GRASS LAKE ANTIOCH, ILL.

Phone Antioch 115-3 for Reservations. Write for Booklet. Cottages for Rent

SYLVAN BEACH HOTEL

ANTIOCH, ILL.—On Channel Lake

Bathing, boating, dancing, and fishing. Modern conveniences. Horseback riding. C. H. ROTHE.

PINEMOOR HOTEL Crystal Lake, Illinois

Boating, bathing, fishing, tennis, dancing. Home cooking. Mod. rates. For folder and full information address O. C. Schlaek, Prop.

WISCONSIN.

Island Lake Resort

And talk about fish—Oh Boy!

Come up and enjoy a real vacation in the heart of the Land-o'-Lakes. Regular old fashioned home cooked meals. Every element present for complete enjoyment. Come and bring your pals. Bass fishing starts June 15. Pike and muskie June 1. Booklet.

A. LA FAVE, Manitowish, Wis.

Enjoy Refreshing Lake Breezes at

PICKEREL LAKE LODGE

Cozy Log Cabins back in the cool Northwoods. Cabins with meals—Furnished Cabins. Good fishing, boating, bathing, hiking, horsphack riding.

Rates.....$3.00 a day
Write I. Jones & Son, Eagle River, Wis.

DEVILS LAKE, WIS.

The Gem of the Middle West, State Park.

KIRKLAND HOTEL & COTTAGES

fronting the lake, the only hotel in park. Golf, tennis, boating, bathing, cliff climbing. Excellent meals. Send for folder. J. Thiemann.

Clearwater Lake Resort

On the best fishing lake in big woods, near Eagle River. Muskie, pike, bass. Most modern cottages, running water, electric lights, bath. Excellent meals. Cottages, hotel room and light housekeeping cottages furnished complete. Rate for booklet and reservations.

CLEARWATER LAKE, WIS.

SUMMIT LODGE On Lake Oconomowoc; exclusive atmosphere; off the beaten path. Modern, comfortable, and refined. Dancing, tennis, croquet, gymnasium, boating, fishing, and bathing. Acres of cool, shady grounds. Golf course available. 110 miles from Chicago. Booklet.

SUMMIT LODGE, OCONOMOWOC, WIS.

FOUND LAKE RESORT

Enjoy your vacation in heart of Pine Forests of Northern, Wis. In Nature's Garden Spot; ideal boating, swimming, fishing; elect. lights; log cabins; home cooking. Rates $25 per wk. Write JESS A. JOHNSON, Sayner, Wis.

LOCKSLEY LODGE Chain o' Lakes, Waupaca, Wis.

An ideal place to spend your vacation. Modern hotel. Good home cooking. Sandy beach; good bathing, fishing, etc. Reasonable rates. Write for reservations now. Jos. J. Reichert.

Hotel Glenwood

Located West End Lake Geneva, Wis.
P. O. ADDRESS FONTANA, WIS.
Golf. Fishing. Swimming. Real Meals. Dancing.

FRYING PAN CAMPS

Fence Lake, Lac du Flambeau, Wis.

Muskie, pike and bass fishing. Also light housekeeping cottages. Andersen Bros., Prop.

AT THE DELLS GRIFFITH COTTAGE

Centrally located. Home cooking. Ideal for newlyweds. Reasonable terms. MRS. C. F. VENNING, Prop., Kilbourn, Wis.

Hotel Solid Comfort on Lake Geneva

Amer. and European plan. A good place to sleep and plenty to eat. Booklet.

JOHN ANDELL, Williams Bay, Wis.

Arbor Dell Resort LAKE RIPLEY, WIS.

An ideal place to spend your vacation; golf, good fishing, bathing, boating; first class menus. Write for booklet. O. GUSTAVESON, Cambridge, Wis.

Mitchell's Bay Resort

On Beautiful Kawaguesaga Lake in the Minocqua chain of lakes. Excellent muskie, pike, bass and pickerel fishing. Motor boating, rowing, canoeing, bathing; good home cooking; furnished cottages for rent. Rate reasonable. Write for reservations.

MITCHELL HEINE
Highway No. 70, Minocqua, Wis.

CABOT LODGE

AND 40 COTTAGES AT CABOT'S POINT.

Wisconsin's Beauty Spot. Fishing, Boating, Tennis, Large Dance Hall. Private Bathing Beach, etc. Best of Meals and Beds. Immediate relief from Hay Fever. Write for Illustrated Folder and Rates.

H. A. CABOT, STURGEON BAY, WIS.

Hunger's Cedar Lodge Resort

MANITOWISH WATERS

An ideal place for health and recreation. Muskellunge, Pike and Bass fishing. Best Eats and Sleep. No hay fever. Gentiles

Write for particulars.

A. C. HUNGER, Prop., Manitowish, Wis.

THE RAYMONDS

CAMP LAKE, WIS., 800 LIN.—40 MILES

The pleasantest place you'll find—Modern, comfortable, sequestered, charming. Ball to grounds. Drive new perfect Route 21, 6 mi. from Antioch. Tel. Wilmot 394. 60 rooms; 40 acres; 2 lakes.

BUCK'S DIVIDE RESORT

Ideal vacation spot for fishermen and families. On Turtle waters, noted for excellent fishing. Home cooking. Reasonable rates. Rest and quiet. Write for booklet. Mrs. A. Buck & Son, Winchester, Vilas County, Wis.

IDLEWILD INN AND COTTAGES

Surrounded by 270 acres of wooded land in fishing, boating, bathing, tennis and dancing. MRS. THOMAS L. GILLEAN, Sturgeon Bay, Wis. Open June 1st.

WANT A REST? Come to Lindenhurst on Lake Ripley. Be cool, comfy, enjoy the simple life. Good eats, fine bathing, fishing, boating and golf, at reasonable rates.

G. W. MAY, Prop. Cambridge, Wis.

LAKE VIEW INN Pelican Lake, Wis.

An ideal place in Wisconsin's North Woods to spend your vacation. Excellent game fishing, boating, bathing, etc.

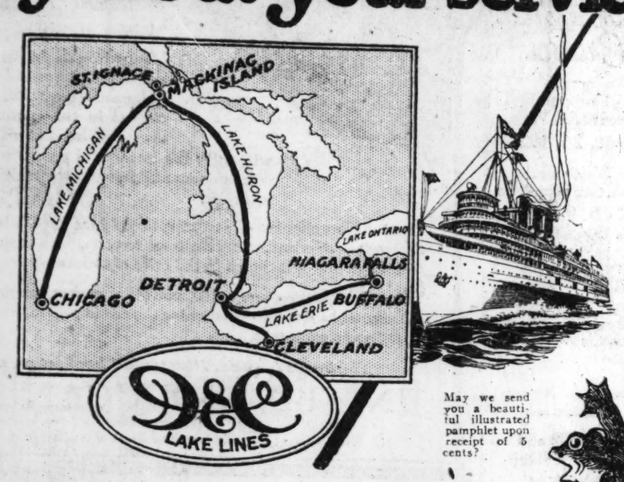
Ike resort. Good home cooking.

WOODSIDE FARM Mauston, Wis.

Bathing,

RESORTS AND HOTELS — MICHIGAN. | RESORTS AND HOTELS — MICHIGAN. | RESORTS AND HOTELS — MICHIGAN.

You have *heard* about them- You have *read* about them- now- they are at your service



See America First and Travel First Class!

May we send you a beautiful illustrated pamphlet upon receipt of 5 cents?



The largest, finest and swiftest steamers out of Chicago now leave every Monday, Thursday and Saturday, 12:30 P. M., Central time, for Mackinac Island and St. Ignace. Through service to Detroit.

Overnight, via the luxurious D & C liners, you can now reach beautiful **Mackinac Island** — the Summer Wonderland with its entrancing natural beauty, its wonderful climate, and its unsurpassed opportunities for golf, tennis, canoeing, yachting, fishing, swimming, sightseeing and other summer recreations. What wonderful possibilities this new boat line offers for vacation or week-end trips!

Leaving from the Municipal Pier at 12:30 noon Central time, you arrive at Mackinac Island 9:00 a. m. Central time the next morning. Stay at Mackinac Island as long as you wish, or after a stay ashore of several hours, go on to Detroit, which you reach the following morning at 8:00 a. m. Eastern time. For a week-end trip, leave Chicago Saturday 12:30 p. m. Central time, arrive Mackinac Island Sunday morning, spend several hours at the Island, and take a D & C liner back to Chicago, arriving rested and refreshed in time for work Monday morning at 8:00 a. m. Central time. On board the D & C liners there is every provision for your comfort—excellent meals, music, dancing, with a hostess in attendance, deck games, raido and modern wireless. Autos carried.

READ THESE LOW FARES

BETWEEN PORTS	Round Trip Fares Including Lower Berths and Meals		
	1 Person	2 Persons	3 Persons
Chicago and Mackinac Island	$35.25*	$68.50†	$99.75†
Chicago and Detroit	68.50**	133.00†	193.50†
Mackinac Island and Detroit	33.25*	64.50†	93.75†

*Upper berths $2 less. **Upper Berths $4 less.
†Includes one lower and one upper berth in one stateroom.

DAILY SERVICE BETWEEN DETROIT AND CLEVELAND, BUFFALO AND NIAGARA FALLS, AND ALL POINTS EAST AND SOUTH—LOW FARES.

Between Detroit and Cleveland—Liners leave daily 11:30 p. m., arr. 6:45 a. m. $3.60 one way. $6.50 round trip. Starting June 30th there will be daylight trips every Tuesday and Saturday, leaving 10:30 a. m.

Between Detroit and Buffalo and Niagara Falls—Liners leave Detroit daily 5:30 p. m., arrive Buffalo 8:30 a. m.—$6.00 one way—$11.50 round trip.

Make reservations now. Tickets limited to sleeping accommodations.

For reservations and further information address:

J. C. CONLEY, Gen. Agt.
City Office: 104 So. Clark St.
Telephone Superior 6440

Detroit & Cleveland Navigation Company

A. A. Schantz, Pres. and General Manager — J. T. McMillan, Vice President — R. G. Stoddard, General Passenger Agent

Mackinac Island

A Place to Play and Rest!
No Hayfever—Pure Water—No Mosquitoes.

Isn't that what you want? A vacation spot where you may play and rest? Mackinac Island is the place for which you seek; not alone because of its fine hotels, cottages, golf courses, saddle horses, swimming pools, trails, boating, fishing, dancing and historic points of interest, but also because its sunshine, blue waters and pine scented air give it the healthiest climate in the world.

Why not plan to spend your vacation on the "Nation's Wonder Isle" this summer. Send for booklet—Secy., Civic Association.

Mackinac Island, Michigan

RESORTS AND HOTELS — MICHIGAN. | RESORTS AND HOTELS — MICHIGAN.

WHITE LAKE



Whitehall-Montague
Michigan
WELCOMES YOU
To Its Excellent Hotels
Golf, Boating, Fishing, Tennis, Dancing

Speed-Boat Center of U. S. A.

Racing Every Week-End—Entire Season

Added Feature July 3-4-5

The Mississippi Valley Power Boat Association will race a fleet of

50 HYDRO-PLANES

including foreign competition. Stands to seat 10,000. Seats now on sale. Write for descriptive folder on races and hotels, make your reservations now. Don't be disappointed.

Old Fashioned Barbecue at Each Event
Address Box 328, Whitehall, Mich.
ALWAYS SOMETHING DOING

For accommodations write following hotels:

MONTAGUE, MICH.

Cherokee Lodge; R. A. Fife, Mgr.
Clarence Resort; Capek & Bily.
Glenn Villa Resort; D. S. Christians.
Catalpas Resort; Ed Broadbeck.
Bright Star Resort; J. A. Quinlan.
Bush's Inn; Thos. Bush.
Pleasant View Resort; M. S. Wolski.
Rockdale Inn; J. M. Agee, Mgr.
Ravenswood Hotel; Dr. J. J. McLaughlin.

WHITEHALL, MICH.

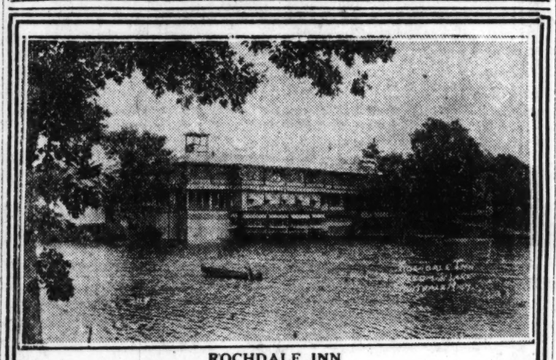
Murray's Inn, P. O. Wabaningo, Mich.
Sylvan Beach Hotel; Chas. Schierstedt.
White Lake Villa; Johnson & Svenson.
The Idlewild; Walter R. Kemp.
Belle View Resort; Mrs. C. U. Smith.
Bonna Vista Resort; H. E. Potter.
Haywood Park; Wm. Garber.
Michillinda Pines; Mrs. J. R. Austin.
Lakeside Inn; Glenn Tallant.
Michillinda Beach Tavern; E. M. Duttenhoffer.
Point Comfort Hotel, Twin Lake, Mich.

Every Week End—July 3rd to Sept. 1st

White Lake Chamber of Commerce

GOODRICH STEAMSHIP LINES

DIRECT SERVICE
Friday and Saturday 7:45 P. M. Monday 8:30 A. M.
June 19th to Sept. 7th
Nightly via Muskegon and Motor Bus
City Office, 104 S. Clark. Docks So. End Mich. Ave. Bridge



ROCHDALE INN
Western Michigan's Ideal Resort

SIX DAYS OF FUN ON LAND AND WATER — **$23.50** All Expenses Paid

CHICAGO TO ROCHDALE INN AND RETURN
Via Goodrich Steamship Lines

This moderate expenditure will give you a joyous vacation out of doors, in a region where trout streams, lakes and forests abound. Leaving Chicago any Monday morning at 8:30 o'clock on the palatial Goodrich steamship "Carolina," you may enjoy a one day cruise on Lake Michigan, arriving at sunset at Montague Dock on White Lake, Michigan. From there an auto bus will take you to Rochdale Inn, where you will have excellent meals and accommodations for four days and five nights, leaving the following Saturday morning and arriving Chicago about 5:30 p. m.
THIS outing includes round trip fare, all bus fares, meals and lodging at Inn, special sight-seeing trip, free use of row boats, concrete tennis court, and free admission every night to dancing pavilion.
The established musical feature of The Inn will be ably maintained by a carefully selected Orchestra of exceptional merit. Concerts will be given daily during dinner hours and dances every night except Sunday.
All reservations at our Chicago office. Write or call for booklet giving detailed information about this and other Outings at The Inn.
Under the personal management of J. M. Agee, formerly steward, S. S. Carolina.

Rochdale Inn and Cottages

Room 805, 130 North Wells Street, Chicago

RESORTS AND HOTELS — NEW JERSEY. | RESORTS AND HOTELS — NEW JERSEY. | RESORTS AND HOTELS — NEW JERSEY.

Atlantic City



Early Summer's One Resort

IT'S the midsummer appeal of this in-between period when other resorts are more or less in course of preparation—the season-height popularity of beach and boardwalk with the health of cool sea air that makes Atlantic City the One Resort for an Early Summer Outing.

It's the period of all day in the open, of surf bathing, golf or roller chairing, of fishing, sailing, trapshooting, motoring or tennis. Theatres, dances, musicales and ocean pier attractions.

Municipal Broadcasting Station—300 Meters—W P G

THE LEADING HOUSES are always open and comprise the finest in the World. A wire, letter or phone call to any of the following hotels will secure booklet, rates, reservations and other information.

E -Ritz-Carlton	A -Hotel Brighton	A -Hotel Strand
E -The Shelburne	A -Hotel Chelsea	A -Hotel St. Charles
AE-Hotel Knickerbocker	A -Salem Hall	A -Hotel Morton
A -Seaside Hotel	A -The Holmhurst	E -The Ambassador
A -Chalfonte-Haddon Hall	AE-Hotel Traymore	AE-The Brooklyn
AE-Marlborough-Blenheim		

A-American plan — E-European plan — AE-Both plans

Through sleeping cars both ways, via Penn R. R., leaving Chicago 5:30 P. M., arriving Atlantic City following afternoon. Frequent other trains (Pullman service), allowing stop-over privileges at Philadelphia, make convenient connections for Atlantic City.

MAINE. | MAINE.

Play in the big woods of Maine



WITH rod, pack and paddle—casting feathered lures in forest lakes and in the rapid water of Maine's wilderness streams—paddling, carrying, camping, hiking—the companionable woods are yours. Nerves grow quiet, appetite sharpens, restful sleep refreshes and rebuilds you.

Or "rough it in comfort" by living in a little camp or bungalow for your family's exclusive use in the heart of the Maine woods, with a fireplace, spring beds, electric lights and bathroom. There you can enjoy privacy and housekeeping comforts without its cares, for you eat at a central dining room where you may dance or play bridge in the evening.

Whether you prefer a vacation in the "big woods" on a lake, at a seashore hotel or in a hospitable farm home, come to Maine this summer. Moderate rates. Write for booklets.

FOR superior quality buy Maine potatoes, apples, canned products; when in Maine investigate her agricultural and industrial possibilities. Information on request.

Publicity Bureau, State of Maine
822 Longfellow Square, Portland Maine
Please send Maine booklets I have checked
Maine, Land of Remembered Vacations ☐
Where to Stay in Maine [List of hotels, camps, farms, etc.] ☐
Farm Vacations ☐ Information on Fishing ☐
I am especially interested in
Name
Street
City State

Publicity Bureau **MAINE** *Development Association*

MICHIGAN.

HOTEL SAUGATUCK

SAUGATUCK, MICHIGAN

The ideal vacation spot. Best of accommodations, all outside rooms with running water and electric lights. Boating, Bathing, Golf, Dancing and excellent Fishing. Write for booklet. F. A. HORRIGAN, Manager.

ROUTE M-11 LEADS DIRECTLY TO

THE PINES

H. S. BURLAND, Prop. — Spring Lake, Mich.

Pleasant View Summer Resort
Paw Paw Lake, Mich.
Home cooking. Rates $15 week up. 12 log bungalows for rent. Camping sites. Send reservations now. Fishing, dancing, bathing, riding.
Under new management.
Mrs. Etta McKay, R. 1, Coloma, Mich.

NEVER MIND — ON INDIAN LAKE

Is the answer to your ideal summer vacation. A mountain like lodge. Cool and delightful. Running water, bath, etc.; splendid cuisine. Sandy beach; boats gratis; golf links near. Bathing, fishing, dancing, saddle horses. Mr. and Mrs. O. M. Cotten, R. 7, Dowagiac, Mich.

WILLISTON BEACH
SOUTH HAVEN — MICHIGAN
Cottages to rent—On Lake Michigan
Fully equipped for housekeeping.
Private bathing beach—Reasonable rates.
MRS. EMILY H. SNYDER.

Ludington-on-the-Lake
One night boat ride. Ideal week end. Arrive Chicago Monday morning in time for work. Fishing, bathing, boating, golf. Good hotels. Reasonable prices. Information Trade Bureau, Ludington, Mich.

RIVER BLUFF RESORT
Beautiful location. Boating, bathing, fishing, tennis. Own dance pavilion. Electric light. Home cooking. $14 week.
F. FRITSCHE, South Haven, Mich.

GOLF-FRUIT Tabor Farm, Sodus, Mich. — 9-hole golf course—free to guests. 160 acres of fruit—all you want to eat. On St. Joe river. Rest. 1893. Reference required. G. Luther only.

Hotel Grand View THREE RIVERS, MICHIGAN
On Corey Lake. Home cooking. All you can eat. Fishing, bathing, boating. Prices reasonable. Good Sebinz. IDEAL FAMILY HOTEL. Folder mailed

TOURISTS' HOME SAUGATUCK, MICHIGAN
All outside rooms, hot and cold running water, baths, public and private. Near all amusements. MRS. W. H. ALLEN.

MAPLECOURT FARM
Jewish people wishing to spend a few weeks in the country write MRS. C. M. KNOLL, Decatur, Mich.

Sault Ste. Marie Famous City of the Locks, terminus of Canadian canal, northern terminus of Lake Michigan car ferries. Tourist camp on St. Mary's river. Write C. & C. Association.

Willow Brook Farm Beautiful Shady Dixie highway, 2 golf courses. Tourist camp on St. Mary's river. Write C. & C. Association.
Airy rooms. Good home cooking. Fresh fruit, veg., milk, eggs. Elec. light. Tennis. Gentiles. $12 wk. D. L. Schinck, Prop., S. Haven, Mich.

Exclusive Farm Home
Bath, indoor toilet, etc. Best of food, milk, fruit, etc. Rates $12. Write MRS. J. D. PATTERSON, Box 118, Lacota, Mich.

MICHIGAN.

CAMP for Girls

"Oak Openings"—in Mich. All land and water sports. Riding. 5th year. For those who want the best. Catalog. Apply: 1204 Stevens Bldg., Chicago. Phone Central 6648

EPWORTH HEIGHTS, Ludington, Michigan, is the ideal summer resort for those who seek rest and recreation without the usual cheap jazz merry-go-round features of the average resort. It offers golf, tennis, boating, fishing, bathing and indoor social activities combined with the foremost religious leadership of the country for Sunday services. While within one night from Chicago by steamer or train, it is isolated from the workaday world in its heavily wooded sand dunes. For hotel accommodations address Mrs. H. R. Rochester, Hotel Epworth, Ludington, Mich.

WENDELL RANCH
3,000 acre ranch resort near Baldwin, Michigan. Free use daily of saddle horses. Beautiful woods and bridle paths. Excellent table and rooms. Rates $35 per week, including meals. For reservations write Chandler Wendell, Walkerville, Michigan.

Kingwood Farm Kibbie, Mich.
A quiet farm home on good roads. Shady, cool and pleasant. Good home cooking. Fresh fruit, milk, eggs, etc.
MARY L. WOOD, Prop. Kibbie, Mich.

Lundy's Lane FARM RESORT
Clean, airy rooms; home cooking. Plenty fruit, eggs, vegetables, milk, chicken; bathing, dancing, saddle ponies. Gentiles.
NED LUNDY, South Haven, Mich.

Sandy Beach Resort
Dowagiac, Mich., on Dewey Lake
Modern equipped hotel. Rates $16 to $28 wk.
SWIMMING—FISHING—DANCING—TENNIS—GOLF.
Every Summer diversion.
Chicago Telephone Monroe 7200.

Beechwood Manor Saugatuck, Michigan.
Offers you home comforts, elec. light, hot water, and modern bath; large, airy rooms. Boating, bathing, dancing, etc. Reas. rates. For reservations write MRS. LA BOTT.

Rose Lawn Farm KIBBIE, MICH.
Ideal farm resort; private, beautifully located; fresh eggs, milk, etc. Home cooking; electric lights. Gentiles. Rate $14 week.
MRS. CHAS. W. KOCH, nr. So. Haven.

BENTON FARM RESORT Bronsville, Michigan
Home farm resort. Home cooking. Comfortable rooms. Reasonable rates. Place to rest. A. C. Benton, Prop.

GRISWOLD INN
UPPER HAMLIN LAKE
LUDINGTON, MICH.
Fifteenth Season Opens June 15

BEACH HOUSE HOLLAND, MICH.
Located on Black Lake. On Michigan Pike. Home cooking. Rates reasonable. Write for booklet. Open June 1. A. Fredin.

DUCK LAKE INN Whitehall, Michigan
Vacation Special via Goodrich Line to White Lake and return.
Write for information and folder.

Locust Resort BERRIEN SPRINGS, MICH.
On Lake Chapin. Fishing, boating, swimming. Home cooking. Board and room. ¼ mile to town. Address Anton De Bouck.

For your best vacation, come to WEST MICHIGAN, THE PLAYGROUND OF A NATION. Write for Free Vacation Guide today. Michigan Tourist and Resort Association, Grand Rapids, Michigan.

MICHIGAN.

Hotel Vincent

Benton Harbor, Mich.



Michigan's Newest and Finest Hotel. Absolutely Fireproof. Now Open.

200 beautifully appointed rooms. 150 baths. Toilet and running water in every room.
Large dining room, coffee shop, grill in connection. Excellent cuisine. Centrally located, near bathing beach, fine 18-hole golf course and all summer recreations.
Garage in connection. Rates reasonable.
For reservations phone Benton Harbor 2000 or write W. S. Bastar, Manager.

HARBOR SPRINGS MICHIGAN — RAMONA PARK HOTEL



Exclusive, American plan, bath in every room or suite, $35.00 per week up—new 18 hole indoor golf course, 3 outdoor golf courses nearby, dancing, all summer sports—½ mile lake front. 56 acre park sub-division, lake front lots for sale—summer homes, 7 to 9 bedrooms, 3 baths, for rent $2,400 to $2,900, furnished, for sale unfurnished $12,750 to $15,000—Write for illustrated booklets, reservations now being taken.
Ramona Park Hotel, Harbor Springs, Michigan

SABLE INN 75 ROOMS ON HAMLIN LAKE LUDINGTON, MICH.
SUBSTANTIAL HOME COOKING
SERVED IN FAMILY STYLE
Unsurpassed Fishing — 18 Hole Golf Course
Tub, shower, and connecting baths, overnight boat and railroad service from Chicago. Excellent bathing beach—large new pavilion—free boats—cement tennis courts—dancing. High class 9-piece orchestra for meals and dancing. Rates $18 per week up, including meals, etc. Illustrated booklet. IF YOU DON'T ENJOY YOUR STAY AT SABLE INN, YOU DON'T OWE US A PENNY.

PLEASANT HILL COTTAGES AND HOTEL
HAMLIN LAKE Near Ludington, Michigan
Spend your vacation at Michigan's most beautiful inland lake. Live in a cozy cottage or the hotel, whichever you choose, for $3 per day, including excellent meals. Best boating, bathing and fishing in Michigan. Fine dance pavilion overlooking lake. If you are not satisfied, there is no charge.
CHICAGO BUSINESS OFFICE:
2934 W. Lake St. Phone Kedzie 3780
ask for MR. GEO. L. AMES

Sunny Brook Farm SOUTH HAVEN, MICH.
A popular resort. Comfort and pleasure. Pleasant, airy rooms, excellent meals. Bathing, saddle horses, dancing. Electric. $14 per week. Gentiles. A. F. Ott, So. Haven, Mich.

Lakeside Inn 155 Miles from Chicago on M-11
ON BLACK LAKE HOLLAND, MICH.
Cool, restful, refined. Swimming, tennis golf. Modern equipment.
M. S. STELLE, MANAGER.

CAMP MORRISON ON BEAUTIFUL BASS LAKE
Rm. & board $11 wk. Best meals, good beds; boating, bathing, fishing. Fur. cot. by wk. or mo. Write A. S. Morrison, Pentwater, Mich.

Greenwood Hotel and Cottages, Lakewood, Mich.
Near Muskegon. Pleasant, airy rooms with private entrance. Boating, bathing, fishing, dancing, tennis, bowling. $16-$20 week.
MRS. S. WOLSHE, Prop.

KROLOW'S POPULAR RESORT
Best up to date hotel accommodations. Completely furnished cottages and bungalows on the St. Joe River. Auto Bus Service. Sports: 18 hole golf course, two blocks. Booklet. C. H. W. Krolow, Benton Harbor, Michigan.

BLAKE'S BREEZY BEACH SOUTH HAVEN, MICH.
Exclusive Summer Resort and Cottages. Write for booklet. B. H. BLAKE, Prop.

WILDWOOD FARM RESORT
Built in the woods; near 4 lakes; trapeze, tennis; bring your overalls and rest; no style; $15; best of everything. CHAS. F. HAUTAU, Bravo, Mich.

BIRD CENTER SAUGATUCK, MICH.
8 cottages, not for rent, boarders only; electric lights, lavatories. Home cooking. Dancing. Bathing. Fishing. C. H. BIRD, Prop.

Grand View Farm, Marcellus, Mich.
On beautiful Fish Lake. Home cooking; airy rooms; electric lighted. Fruit; trade a specialty. Boating, bathing, fishing. Furn. cottages. Write for booklet.

Lord's Farm Resort
JOHN S. LORD, Prop. Open July 1st.
Berrien Springs, Mich.

ANITA VILLA Route 4, Fennville, Mich.
On Lake Michigan near Allegan County Park. All summer sports. Dancing. Home cooking. $15 week. Mrs. A. Welch, Prop.

RICHELIEU LODGE CORSEY LAKE, MICH.
A city hotel in the country. Electric light; sleeping porches; dancing, bathing, fishing, golf. H. H. JONKER, R. R. 4, Three Rivers, Mich.

BELVEDERE BEACH
South Haven, Michigan
Open June 14th. Same Management 18 years. Booklet. MRS. R. T. HUNTED, Prop.

HEINZE RESORT Near Kalamazoo
Lake and Amusements. Good fishing, bathing, tennis courts, dancing. Reasonable rates. Write MRS. FRED HEINZE, Saugatuck, Mich.

MUSKEGON Reached by motor, rail or boat
Fishing, bathing, boating, golf. Excellent resort facilities. For information address Dept. A, Chamber of Commerce, Muskegon, Mich.

Summer Cottages

Attractive furnished housekeeping cottages at Grand Junction, Mich., 120 miles from Chicago. Pere Marquette R. R. direct or boat from Chicago to South Haven, Mich., then motor bus to Grand Jct., distance eleven miles. Four room cottages, $20 per week, accommodating six people; five room cottages, $25 per week, accommodating eight people; all cottages have screened porches, etc.; 130 acres of our property borders on Saddle Lake, sandy bathing beach; beautiful woods, pines, hemlocks, etc. Silver Munsen and North lakes within ¼ mile of Pine Ridge; excellent fishing, black bass, pickerel, etc.; groceries delivered daily; excellent drinking water. Write MISS LULU CONEYS, Pine Ridge Fruit Farm, Grand Junction, Mich.

ROSE'S TENT CITY
On Lake Michigan
Between New Buffalo and Grand Beach, Mich., on M-11 highway, 8 mi. from Michigan City. Summer resort under canvas at a nominal cost. Bathing beach, boating, fishing, golfing. Freedom of Grand Beach property extended. CAFETERIA ON GROUNDS.
Special Terms to Clubs and Organizations. Reservations now.
GEO. ROSE, New Buffalo, Mich.

WAUKAZOO INN
On Black Lake — Holland, Mich.
176 Miles from Chicago on M-11
All concrete roads. A beautiful and refined resort. Swimming. 2 cement tennis courts. Golf. 500 acres of forest. Hot and cold water in bedrooms; private baths. American plan meals. Send for booklet and road map.

The Crystal Spring Resort
In the heart of the fruit belt, 4 blocks from Pere Marquette station. Splendid fishing, boating, bathing and hunting. German cooking. Reasonable rates.
MRS. B. LANGLOTZ, Prop.
Bangor, Mich. Phone 241.

Ande Gump's 'Pair-A-Dice
On M11, 5 miles ne. of So. Haven, Mich.; lake front; furn'd cottages with GOOD BEDS; also hotel accomodation. Tourists invited. Meals served. Gentiles.

WALNUT FARM RESORT
BERRIEN SPRINGS, MICH.
Restful farm resort. Home cooking. Attractive location. Mrs. J. M. Hopper, Prop.

BALLOU INN OVERLOOKING LAKE MICHIGAN
In the pines. Fine bathing, tennis, dancing. Excellent cuisine. Bring on family. Reasonable. Gentiles. ROBT. G. BALLOU, Palisades Park, Mich.

McVEA HOMESTEAD Dunning, Mich.
Pleasantly located, overlooking Lake Michigan. Bathing, boating, golfing, fishing. Write for rates. L. J. McVEA.

Chicago Hotel PAW PAW LAKE, MICHIGAN
Bathing, boating, dancing, golf, fishing, horseback riding; home cooking, outdoors; $14-$18 per week; $3 per day. H. F. Dennis, Waterviet, Mich.

WOODWARD HOTEL AND PAVILION On Beautiful
PAW PAW LAKE, MICH.
BOATING STONE ROAD ALL THE WAY
FINE 18-HOLE GOLF COURSE
BATHING
OTT MARSHALL'S CARL-TON CLUB ORCHESTRA
Low Mass Every Sunday. Write or phone new prop., J. J. VEILEX, Coloma, Mich.
DANCING

KENILWORTH Hotel Paw Paw Lake
Shadyside Landing. Nr. golf links. Large grounds. Bathing beach. Home cooking. Rose, Gentiles. J. CRIQUE, Watervliet, Mich.

MEADOWBROOK FARM, Watervliet, Mich.
A quiet, private farm home. Beautifully located. Shaded creek on property. Fresh eggs, milk, etc. Home cooking. No children. Gentiles. MRS. C. G. BLACKMAN.

GOLFERS INN AND COTTAGES Between two fairways; modern conveniences. Running water in each room. Rates as low as $18 per week with meals. Address: GOLFERS INN, Watervliet, Mich.

GOODRICH STEAMSHIP LINES

Summer Season June 27 to September 7
To St. Joseph and Benton Harbor daily, 9:20 A. M., 11:30 P. M.; Saturday, 2:00 P. M.; Sunday, 10:00 A. M., 12:30 noon, 7 P. M. Passenger fares, $1.75 one way, $3.25 round trip. Auto rates, any wheel base, $5.00.
DOCKS: South End Michigan Ave. Bridge
Phone Randolph 4076
CITY TICKET OFFICE: 104 SOUTH CLARK STREET

WIGWAM HOTEL
PAW PAW LAKE
Most Beautiful Lake in Michigan
100 miles of boulevard from Chicago; splendid golf grounds. Good roads all directions.
P. O., WATERVLIET, MICH.

BAY VIEW HOTEL PAW PAW LAKE
Golf, bathing, dancing, horseback riding, moonlight boating and good home cooking. Write O. A. DODD, WATERVLIET, MICH.

WABANA HOTEL Paw Paw Lake
Airy rooms, sandy beach, shower baths; golf, tennis, saddle horses; fine dancing parties; cooking. Mrs. S. Rawsthorne, Watervliet, Mich.

LOCUST BEACH RESORT
Modern. Near Woodward's and new Crystal Palace pavilions. Booklet. Meet guests on request. C. L. NEWTON, Coloma, Mich.

HOTEL BUTLER Saugatuck, Mich.
An ideal place to spend your vacation. Hot and cold running water in every room.
CHAS. BUTLER-DAVIS, Prop.

100 MILES FROM CHICAGO — BOULEVARD ALL THE WAY



21 MILES of CHARMING SHORE
beautiful
PAW PAW LAKE
Famous West Michigan Resort
18 HOLE GOLF COURSE
Wonderful Dancing Pavilions
Bathing, boating, fishing, horse back riding and all other summer recreations at this beautiful inland lake, only 6 miles from Lake Michigan. "A place where artists go."

Shady Lawn Resort
On miles south of Benton Harbor. Dowagiac interurban stop at door. Plenty of good food and pleasures; boating, swimming, dancing, tennis, croquet; lots of room for other games and sports. G. Hansen, Sodus, Mich.

Furnished 4 room cottages. Boating, bathing, fishing. Screened porch. Boat. $50.00 month, July, August.
DAWES FARM RESORT.
Overland Lake, Grand Junction, Mich.

SUNSET LODGE "On Beautiful Omena Bay" (Grand Traverse Region) Bathing, fishing, dancing, tennis, golf. 50th Season—American plan. C. E. WHEELER, Omena, Mich.

Urban Rest MRS. H. B. JOHNSON, Berrien Springs, Mich.
15 mi. south St. Joseph. Most comfortable, homelike resort. Milk, eggs, fruit, vegetables. Reasonable. Booklet.

OASIS FARM Nr. So. Haven; large shady grounds; fine water; all home cooking; free service from station or boat; $12 a week; special rate children. EDGAR RICE, South Haven, Mich. Gentiles. Drive.

ORCHARD VIEW NEAR SOUTH HAVEN
Rooms from home. Meals, fresh fruits, vegetables, eggs served if wanted. Ex. bathing beach, boating, etc.
L. D. BLANCHARD, Kibbie, Mich.

SILVER-SADDLE LAKES RESORT
On two of the most beautiful inland lakes in Michigan. Cottages or hotel rooms, electric lighted, fireplaces. Home cooking. Fine bathing, boating, fishing, dancing. Gentiles.
JOSEPH C. FLORIAN, Grand Junction, Michigan

WHY STAY IN THE HOT CITY
this summer? Come to a farm home and enjoy shade, creek, milk, comfort, etc. Reference preferred. Write
Mrs. John Fryman, Berrien Springs, Mich.

MRS. H. B. JOHNSON, Berrien Springs, Mich.

OLIVE FARM Nr. So. Haven; large shady grounds; fine water; all home cooking; free service from station or boat; $12 a week; special rate children. EDGAR RICE, South Haven, Mich. Gentiles. Drive.

RESORTS AND HOTELS — NEW HAMPSHIRE. | RESORTS AND HOTELS — NEW HAMPSHIRE. | RESORTS AND HOTELS — NEW HAMPSHIRE.

New Hampshire
Land of Scenic Splendor



On the Sands at Hampton Beach

Nature Most Versatile in this Historic Vacation State

RICH in historical associations is the sea coast of New Hampshire. The colonial mansions of Portsmouth and its beautiful harbor offer delightful attractions to lovers of the quaint. Here the United States Navy was born when John Paul Jones built and commanded the Ranger, the first American battleship to raise the stars and stripes. The nearby beaches of Rye, Boar's Head and Hampton, and the Isles of Shoals, nine miles from the mainland, are famed in song and story.



North and westward from this picturesque shore are rolling farm lands, and broad valleys between winding rivers, romantic ribbons of power that drive the wheels of busy mills. There are approximately 2000 water powers in New Hampshire.



The wonderful lake country with large and small waters of Alpine beauty, have long been famous. And towering over all, the solemn grandeur of the White Mountains rearing to the skies from skirts of virgin forests their great northern peaks, the "capitals of cloudland."

No more beautiful or more interesting land than this in which to spend a vacation. New Hampshire invites you to enjoy its varied scenic charms and delightful climate this summer.

NEW HAMPSHIRE offers many advantages for a year-round home. Do you want a rural home? In village or farm? On shore or lake? For cultivation or fruit? All year or summer only? Large or small? Are you interested in industrial, agricultural or commercial opportunities? Write particulars of what you want and you will receive complete information.

STATE OF NEW HAMPSHIRE PUBLICITY BUREAU

SEND THIS COUPON

Publicity Bureau,
State of New Hampshire
7 Park Street, Concord, N. H.

Please send New Hampshire information checked—

☐ New Hampshire booklet with road map
☐ Fruit Farming ☐ Hotels
☐ Camping Grounds ☐ Poultry Raising
☐ Industrial Opportunities

Name.....
Street.....
City.....

RESORTS AND HOTELS — MISCELLANEOUS. | RESORTS AND HOTELS — MISCELLANEOUS.

THE GRAY LINE

Sightseeing in Chicago — *Long Distance Motor Tours*

Any Time—Any Where Any Number—in Parlor Motor Coaches

Whether you wish a few hours' sightseeing trip around Chicago—or a long distance motor tour—travel via the GRAY LINE, and get the maximum of comfort and convenience at the lowest possible cost.

The Parlor Motor Coaches we use were built especially for comfort. You ride on real balloon tires. The seats are big and "sinky." You can ride on them all day long with even more comfort than in the most expensive private limousines.

Around Lake Michigan
7 days — 1000 miles — $100

To Milwaukee, through lakes and woods to Green Bay, then Marinette, Escanaba, Manistique, St. Ignace, and by boat to Mackinac Island. A day and a night are spent on this beautiful island, then to Mackinaw City by boat. Back to Chicago through Petoskey, Charlevoix, Bay View, Traverse City, Ludington, Muskegon, Holland, South Haven, St. Joe, Michigan City, and Gary.

THE PRICE INCLUDES EVERY EXPENSE—all transportation, sightseeing trips in motor boats, all rooms and meals. Everything is the best obtainable.

A few reservations open for tour leaving Sunday, July 5th.

Wisconsin Dells
4 days — 550 miles — $60

Nothing more delightful can be imagined than this 4 days' tour and sojourn among the beautiful Dells of Wisconsin—world famed for their beauty.

THE PRICE INCLUDES EVERYTHING—transportation, all sightseeing trips around the Dells, hotel rooms and meals.

A few reservations open for tour leaving Thursday, July 2d.

Sightseeing in Chicago

Circle Tour East
15 days — 2350 miles — $195

To Detroit, Buffalo, Niagara Falls, Albany, down the scenic Hudson to New York, then to Atlantic City, Philadelphia, Washington, the Civil War Battlefields and back to Chicago over three mountain ranges, through Columbus and Dayton, Ohio, and Indianapolis. The price includes transportation, rooms with baths at the best hotels, such as the Waldorf-Astoria in New York, the New Willard in Washington, etc., all sightseeing trips en route—even an aeroplane ride at Dayton—in fact, everything except meals.

Leaves Chicago Every Sunday

Reservations should be made at least 2 weeks in advance. A few reservations open for tour leaving Sunday, July 5.

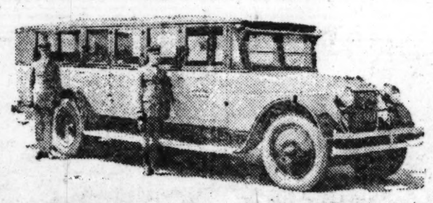
Lake Geneva
12 hours — 175 miles — $6

Along the shores of Lake Michigan through Evanston, Winnetka, Glencoe, Ft. Sheridan, Waukegan and Zion City to Kenosha. Then west to Lake Geneva—the Newport of the West. After a stop of several hours the route home is through the Fox Lake and river region, arriving in Chicago about 9 o'clock.

Leaves 8 a. m. Saturdays, Sundays and holidays. Reservations should be made a week in advance.

Private Coaches for Special Parties
'Phone us for rates

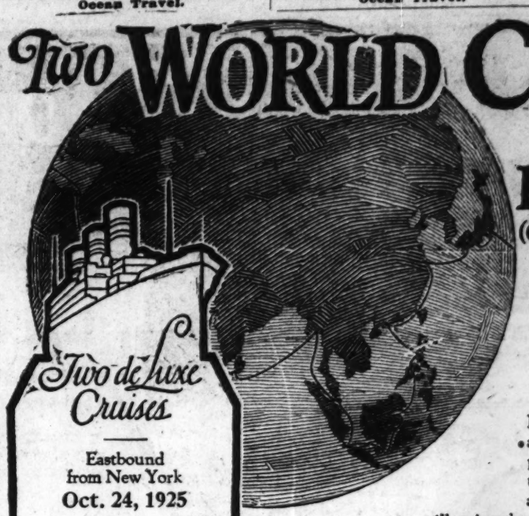
Write for folder of all Gray Line Tours



The Gray Line Motor Tours
12 S. La Salle St., Chicago — Phone State 2250

RESORTS—FOREIGN — Ocean Travel. | RESORTS—FOREIGN — Ocean Travel. | RESORTS—FOREIGN — Ocean Travel.

Two WORLD CRUISES
on the beautiful RESOLUTE
(Queen of Cruising Steamships)



Two de Luxe Cruises

Eastbound from New York
Oct. 24, 1925

Westbound from San Francisco
Feb. 9, 1926
Los Angeles, Feb. 10

Exceptional Itinerary

Hawaii	Japan
China	Borneo
Philippines	Burma
Singapore	Java
Ceylon	India
Egypt	Italy

Algeria (or Riviera)
Madeira

Rates **$1500** and up including shore excursions

YOU will see the dainty beauty of Japan, the luxuriant forests of Borneo, Burma's carefree children of laughter, the busy life of teeming India and Egypt's ancient brooding monuments.

Meanwhile all details of travel, afloat and ashore, are attended to by our expert management. European servants, trained in the continental way, are always at hand to wait on you. You will enjoy the freedom of foreign registry, pleasant companions and the comfort for which the RESOLUTE is famous.

These cruises offer the opportunity to see America while you are seeing the world—overland trip from coast to coast, with stopover when and where you like, is included in the price of the cruise.

You will have three and a half months of perfect vacation—filled with romance and adventure—watching the world pass in review—watching your dreams come true.

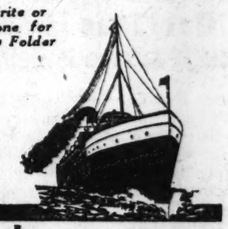
Inquiries invited. Illustrated booklet on request

UNITED AMERICAN LINES
(Harriman Line)
177 N. Michigan Ave., Chicago, or local steamship and tourist agents

RESORTS AND HOTELS — MISCELLANEOUS. | RESORTS AND HOTELS — MISCELLANEOUS.

850 mile cruise to Mackinac via Green Bay

Write or Phone for New Folder



$33.00 ROUND TRIP

Meals and Berth Included $17 One Way

S.S. Carolina

Lv. Chicago Tuesdays, 2 P. M. Back Fridays, 4:30 P. M.
Sightseeing, fun, rest, recreation! Good food, sound sleep, the tonic of lake breezes! See Sturgeon Bay, Green Bay, Egg Harbor, Ephraim, Sister Bay, Washington Island, Escanaba, Mackinac Island. Tickets sold to all local points.

Washington Island Cruise $24.50 Round Trip
Via Green Bay — Meals and Berths Included

S. S. Indiana—Lv. Chicago Mon., 2 P. M. Back Thurs., 10:30 A. M.
Tickets Sold to All Local Points
All Schedules Daylight Saving Time

"Almost everywhere on Lake Michigan"

GOODRICH STEAMSHIP LINES

For complete story of these wonderful trips for reservations, write, phone or call

GOODRICH TRANSIT CO.
City Office, 104 S. Clark St. Phone Rand. 6460
Docks: South End Michigan Ave. Bridge

RESORTS AND HOTELS — MISCELLANEOUS.

Largest and FASTEST SHIPS TO California
Havana
Panama
Canal



ONE WAY WATER
A 15-day cruise through three oceans on a magnificent liner.



ONE WAY RAIL
Your choice of rail routes across the continent

Reduced round trip Summer rates. "See America" this vacation. Call at Havana, a bit of old Europe in the New World, inspect the Panama Canal, cruise 15 happy, restful days on two oceans and cross the Continent by train with opportunity for stop-overs at points of interest.

$335 *Round Trip 1st Class*
from your home town (on main line points) and back, in either direction.

2nd Cabin $245 3rd Cabin $140
Intermediate $220

Includes passage, meals and berth on largest and fastest steamers in Coast to Coast service, either Eastbound or Westbound and ticket across Continent, in either direction, over choice of routes.

Water Route: New York, Havana, Panama Canal, Balboa, San Diego (Westbound), Los Angeles, San Francisco.

Round Trip by Water
First Class $425

Correspondingly lower rates in 2nd Cabin, Intermediate and 3rd Cabin.

One Way by Water
1st Class $250 2nd Cabin $150
Intermediate $125
3rd Cabin $100

Apply to F. C. Brown and A. E. Dinsey, Joint Mgrs., 127 South State Street, Chicago; or authorized S. S. and R. R. Agents.

PANAMA PACIFIC LINE
INTERNATIONAL MERCANTILE MARINE COMPANY

MISCELLANEOUS. | MISCELLANEOUS. | MISCELLANEOUS.

Michigan Transit Co.



LAKE TRIPS
"Just long enough"

5 DAY VACATION CRUISES
ON POPULAR STEEL S.S. MISSOURI TO
SAULT STE MARIE
FAMOUS 'CITY OF THE LOCKS' ON CANADIAN BORDER
AND RETURN—SCENERY VARIED AND INTERESTING—

Stopping at Many Charming Summer Resorts En Route

COMPLETE VACATION
$44.00
ROUND TRIP!!!
MEALS & BERTH INCLUDED

All Outside Staterooms
Excellent Meals
Orchestra Dancing Deck Games

ALMOST ALWAYS IN SIGHT OF LAND

Leave Chicago Every Saturday, 2 P. M.—Return Thursday
Five Wonderful Days Cruising on Lakes, Bays and Rivers—Economical and Enjoyable
CALL OR WRITE FOR FREE ILLUSTRATED FOLDER.
B. J. KENNEDY, General Passenger Agent. General Offices and Docks—S. W. End Municipal Pier, Chicago.

Telephone Superior 7800

MICHIGAN TRANSIT CO.

Loop Ticket Office, 53 W. Jackson Blvd.

Tickets and Reservations at All Railroad and Steamship Ticket Offices in America—Make Your Reservations Early.

COSMOPOLITAN

Your Vacation in the West

A new record in luxurious tours at popular prices is set by the two Pacific Coast Tours offered by The Cosmopolitan Tours Co., Travel Headquarters. These tours include the wonderful trip through the Canadian Rockies, visiting Banff, and Lake Louise; seeing Vancouver, Seattle, San Francisco, the Big Trees, Los Angeles, Denver, the world-famous Grand Canyon of Arizona, Pikes Peak, and Catalina Islands.

Leave July 6th or August 3rd. Every item of expense—all meals, berths and hotel accommodations—are included in the rate, and we guarantee everything to be first class. Total cost, **$326.00**

The Red Book gives full details on this, as well as the following splendid vacation trips:

Eastern Circle	$162.50
*Colonial Virginia-Washington	$122.50
Yellowstone Park	$192.50
St. Lawrence-Saguenay River	$167.50
Alaskan	$675.00



The Grand Canyon

(No more space available on first Alaskan Tour—only a few more reservations on second Alaskan Tour can be accepted, as all Cosmopolitan Tours parties are strictly limited.) Independent and conducted European Tours. *Ask for special folder.

Write for your free copy of the Red Book.

The Cosmopolitan Tours Co.,
Travel Headquarters, Bank Floor, Monadnock Bldg.
'Phone Harrison 1028, Chicago, Ill.

We Represent All Rail and Steamship Lines

Ideal Vacation Tours
Zion National Park and Colorado Rockies
Something New! Something Different!

14 day *escorted tours* by rail and motor through Utah's Wonderland and the scenic Rockies of Colorado. All expenses included from Chicago. Everything arranged in advance.

Tours Include:

Zion National Park, Bryce Canyon, Cedar Breaks, Salt Lake City, Utah, Colorado Springs, Denver, Colo., and The Pike's Peak Region.

Every luxury is provided at less cost than is possible traveling alone. You are relieved of every travel care.

Tours leave Chicago every Saturday this Summer.

Ask for Detailed Itinerary and Cost

C. J. COLLINS, Manager
DEPARTMENT OF TOURS
148 S. Clark St., Chicago, Ill.
Telephone, Dearborn 2323

NORTH WESTERN — UNION PACIFIC

Our Twenty-fifth Successful Year

OFFICE OPEN TO 6 P. M. EVERY DAY

VACATIONS

Good as the Best—Better than most. WHY PAY MORE?

ALASKA	$292.50
Leaving July 12 and 19, Aug. 9	
CALIFORNIA	$258.00
Leaving July 12, Aug. 9	
YELLOWSTONE	$163.50
Leaving every Saturday evening	
GLACIER PARK	$173.00
Leaving July 5, Aug. 2	
ST. LAWRENCE	$129.00
Leaving July 5, 19, Aug. 2, 16, 30	
EASTERN CIRCLE	$181.00
Leaving July 5, 19, Aug. 2, 16, 30	
CANADA-JASPER	$249.00
Leaving July 11	
GT. LAKE CRUISE	$79.50
Leaving Every Saturday evening	

Free information. Call, phone or write,

SANGER TOURS
17 N. La Salle St. Franklin 3985

FREE
RESORT INFORMATION
Advice as to where BEST FISHING, Golf, Swimming, Dancing, etc. Write AMERICAN RESORTS & HOTELS ASSOCIATION, apply 1206 Stevens Bldg., Chicago. Phone CENtral 8613.

Vacation Opportunities

Colo.-Yelowstone, Glacier Park, Alaska. Independent travel schedules prepared. Special park schedule August 10th. AMERICAN BAKER TOURS 1547 Marquette Bldg., Randolph 2105 CHICAGO
IF IT'S TRAVEL, BAKER HAS THE TRIP

Special Cruise-Tour to

St. LAWRENCE & SAGUENAY Rivers

Including Toronto, 1000 Islands, St. Lawrence Rapids, Montreal, Quebec and the Saguenay.

All Expenses Included

American Express Co.
70 E. Randolph Harrison 9700

RESORTS AND HOTELS — MISCELLANEOUS.

850 mile cruise to Mackinac via Green Bay

Write or Phone for New Folder

$33.00 ROUND TRIP

Meals and Berth Included $17 One Way

S.S. Carolina

Lv. Chicago Tuesdays, 2 P. M. Back Fridays, 4:30 P. M.
Sightseeing, fun, rest, recreation! Good food, sound sleep, the tonic of lake breezes! See Sturgeon Bay, Green Bay, Egg Harbor, Ephraim, Sister Bay, Washington Island, Escanaba, Mackinac Island. Tickets sold to all local points.

Washington Island Cruise $24.50 Round Trip
Via Green Bay — Meals and Berths Included

S. S. Indiana—Lv. Chicago Mon., 2 P. M. Back Thurs., 10:30 A. M.
Tickets Sold to All Local Points
All Schedules Daylight Saving Time

"Almost everywhere on Lake Michigan"

GOODRICH STEAMSHIP LINES

For complete story of these wonderful trips for reservations, write, phone or call

GOODRICH TRANSIT CO.
City Office, 104 S. Clark St. Phone Rand. 6460
Docks: South End Michigan Ave. Bridge

RESORTS—FOREIGN — Ocean Travel.

For *Summer Travelers*

to the mountains, the seashore, the lakes, or across open seas to foreign lands. Conducted tours to all the world; special tours planned to meet your individual requirements. Steamship tickets over all lines.

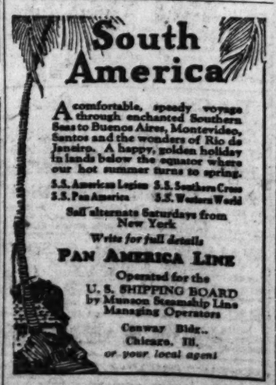
Alaska—Escorted Summer Parties.
National Parks, Canadian Rockies, California—Tours leaving at convenient intervals.
Great Lakes, St. Lawrence, Saguenay—Deluxe Tours—Weekly Departures.
Bermuda all expense tours $60.50 and up (from New York). Sailings twice weekly.
Europe—Tours throughout the summer for escorted parties as well as for independent travelers.
South America—7th Annual Cruise Tour, leaving New York January 26th.
Around the World—S. S. Belgenland sails November 25th on 132 day cruise.

Send for literature, details and prices

American Express
Travel Department
70 East Randolph Street
Harrison 9700
MARSHALL FIELD & CO., Washington, Randolph and Wabash Ave. Chicago, Ill.

RESORTS—FOREIGN — Ocean Travel.

South America



A comfortable, speedy voyage all through enchanted Southern Seas to Buenos Aires, Montevideo, Santos and the wonders of Rio de Janeiro. A happy, golden holiday in lands below the equator where our hot summer turns to spring.

S.S. American Legion — S.S. Southern Cross
S.S. Pan America — S.S. Western World

Sail alternate Saturdays from New York.

Write for full details

PAN AMERICA LINE
Operated for the U. S. SHIPPING BOARD by Munson Steamship Line Managing Operators
Canway Bldg., Chicago, Ill.
or your local agent

NORTH GERMAN LLOYD
PLYMOUTH - CHERBOURG - BREMEN
World-famous cuisine. Attentive service
139 North La Salle St. Chicago

RESORTS—FOREIGN — Ocean Travel.

SOUTH AMERICA
by the Famous V-FLEET

—Vessels of 21,000 tons displacement built to give you every comfort and luxury known to ocean travel—and to make your voyage to South America a pleasant and enjoyable experience. All outside rooms. That is the aim of the Lamport & Holt Line in providing "the Better Way" to South America.

RIO DE JANEIRO
MONTEVIDEO, BUENOS AIRES
With stopovers northbound at Santos, Trinidad and Barbados.

Vauban July 25 | Vestris Aug. 22
Vandyck Aug. 8 | Voltaire Sept. 6

Tours round South America arranged via East Coast, returning West Coast, or vice versa $585 and up.

Apply Sanderson & Son Inc., 117 W. Washington St., or your local agent.

LAMPORT & HOLT LINE
The Better Way



Over Western Seas Into
The East

Sail by the Short Route from Seattle via Victoria, B. C., on all-cruising President ships, 535 feet long, 21000 tons displacement. All outside rooms, most with private bath; real beds, not berths; every convenience.

Pres. Jackson	July 14—Sept. 12
Pres. McKinley	July 28—Sept. 24
Pres. Jefferson	Aug. 7—Oct. 6
Pres. Grant	Aug. 19—Oct. 18
Pres. Madison	Aug. 31—Oct. 30

And every twelve days thereafter

Eleven days across the Pacific, then Yokohama, Kobe, Shanghai, Hong Kong, Manila. Write for interesting booklets.

American Oriental Mail Line
Operated for U. S. SHIPPING BOARD by Admiral Oriental Line
Managing Operators
112 W. Adams St., Chicago
Or local transportation agencies

Royal Mail



"The Comfort Route"

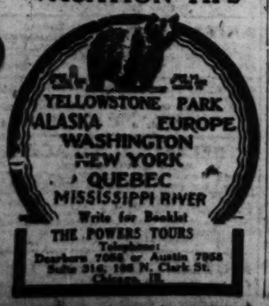
To and from
England, France and Germany

You can travel to Europe economically and with the utmost comfort by the popular one class cabin liners OHIO, ORCA, ORBITA and ORDUNA. These splendid vessels provide delightful accommodations and unsurpassed cuisine and service to Southampton, Cherbourg and Hamburg at the low rate of $145 and up according to port of landing.

Among their many distinctive features are magnificent suites, spacious single and double bedded cabins, verandas cafe, broad decks and tastefully decorated public rooms.

THE ROYAL MAIL STEAM PACKET CO.
117 West Washington St., Chicago or any steamship agent

VACATION TIPS



Write for Booklet
THE POWERS TOURS
Telephone: Dearborn 7056 or Austin 7056
Suite 316, 108 N. Clark St. Chicago, Ill.

YELLOWSTONE
Via Denver, Colorado Springs, Royal Gorge, Salt Lake, famous Cody Road.
15 Days, 6 Days in the Park.
First Party leaves July 6 & A delightful vacation trip. **$175**

EASTERN CIRCLE and Saguenay River, incl. Niagara Falls, Montreal, Quebec, New York, Washington. 15 days. **$190**
Leaving July 11 and Aug. 15.

GLACIER N'T'L PK., $177
12 days. 8 days in the Park. Leaving July 12.

De Luxe N. W. and Cal., $365
6 weeks. Leaving September 2nd.
Write, phone or call for full particulars.

LAUDER'S TOURS
112 W. Adams St. Randolph 1068
Sun. and Eves. Midway 5845

MISSISSIPPI-OHIO TENNESSEE RIVER TRIP
Chicago to Shiloh National Park, Tenn., and return via St. Louis by rail, leaving Chicago every Monday morning until Oct. 5th. Always a cool breeze on the rivers. One week, all expenses. **$50.90**
Lauder's Tours 112 W. Adams. Ran. 1068 Eve. & Sun. Midway 5845

Estes Park $137.50
2 WEEKS' TOUR
Including Denver. Rates Fort and Colorado Springs; leaving Chicago every Saturday during summer season. Also Tours to Glacier Park, Adirondacks, Zion Park, Yellowstone and Canadian Rockies. *Call or write for folders.*
WOLFE WAY TOURS
Rand. 6387 32 W. Randolph St.

CAMP TRAMP TRAVEL

Subscribe for The Tribune | *Advertise in The Tribune* | *Subscribe for The Tribune*



A Solid Week of Enjoyment

Invigorating Lake Breezes - Enchanting Scenery
Comforts *and* Luxuries *of an* Ocean Liner



Cruise on 4 Lakes & Georgian Bay

Chicago to Buffalo (Niagara Falls) and Return via Mackinac Island, 30,000 Islands, Parry Sound, Detroit and Cleveland

A different kind of vacation. A rare combination of rest, recreation and sight seeing. A vacation trip of over 2000 miles on Lakes Michigan, Huron, St. Clair, Erie and Georgian Bay. An experience similar to that of an ocean voyage, on one of the finest Steamships on the Lakes.

The Great Oil Burning White Liners

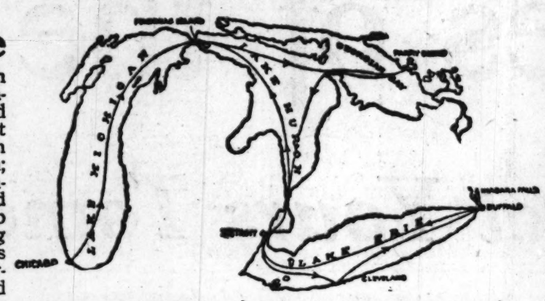
$74.50 Meals and Berth included — S.S. North American

Offer you a vacation of renewed strength and energy—new scenes of special interest and real educational benefit—a chance to make new friends and have a wonderful time. If you care to relax and lounge, you can do so in comfort in many quiet nooks, or fanned by the exhilarating breezes enjoy the ever-changing scenery from the canopy covered Palm Garden on Observation Deck. If you crave society and "something doing" all the time, you will find it in the many delightful activities aboard the ship. All these advantages at a price so low that most anyone can well afford it.

$74.50 Meals and Berth included — S.S. South American

Equipment and Service

The magnificent sister steamships, North American and South American—passenger service exclusively—in equipment and service are comparable only with the finest Atlantic Liners. Promenade and Sun Decks of unusual width; large Grand Salon; commodious Lounging Rooms; Observation Roof Garden. All Staterooms and Parlor Rooms have windows or ports to insure perfect ventilation. Have running water, call bell and electric light—beds have finest mattresses and springs, thoroughly comfortable and restful. Bath and toilet in connection with each Parlor Room and convenient to all Staterooms. Kitchens are all white enamel. Dining rooms and kitchens are fly screened. Excellent meals daintily served by waitresses neatly dressed in white. Open air playground screened in for children.



Call or write for booklet. Sailings from Chicago every Tuesday and Saturday at 4:00 p. m. (Central Standard Time.) Stop-over can be arranged in advance for any port of call.

Tickets bearing rail routing between Chicago, Detroit, Cleveland and Buffalo will be honored for transit upon additional payment.

Gaiety or Restful Quiet

Guests can enjoy seclusion in quiet or enter into the gaiety on board, as they prefer. There are pleasures for old and young. Even those who come alone soon find congenial acquaintances—the social hostess introduces them that they may enjoy to the utmost the dancing, deck and card game, concerts, entertainments and social life which make the time pass so pleasantly on these great cruising ships. Many come on board determined to rest, but the life giving breezes of the lake soon make them want to play. "Some trip," you'll say when you get back home. "Beautiful scenery all the way, comfort and luxury, and wonderful meals. Met so many nice people and had such a wonderful time. Those cool, invigorating lake breezes put new life into me—the trip did me a world of good—felt like a new person when I got back home."

Chicago, Duluth & Georgian Bay Transit Co.
W. H. Black, G. P. A. 110 W. Adams St. Phone Ran. 0226

Spend a Full Day at Niagara Falls — *Cruise Among the 30,000 Islands of Georgian Bay* — *Visit the Old Fort at Mackinac Island—Built in 1780*

RESORTS—FOREIGN Ocean Travel.

SAILINGS to EUROPE

American Line (Joint Service) Cunard Line	127 S. State St. 140 N. Dearborn Chicago		
White Star Line			
N. Y. to Plymouth-Cherbourg-Hamburg			
*Arabic	July 15	Aug. 19	Sep. 23
*Adriatic	Aug. 1	Sep. 5	Oct. 10
Anchor Line, 140 N. Dearborn St., Chicago			
New York to Londonderry and Glasgow.			
*Assyria	July 4	Aug. 1	Aug. 29
*Columbia	July 11	Aug. 8	Oct. 17
Cameronia	July 18	Aug. 15	Sep. 12
California	†July 25	Aug. 22	Sep. 19
Tuscania	Sep. 5	Oct. 3	

†From Boston July 26.

Atlantic Transport, 127 S. State St., Chicago
New York to Cherbourg and London.

Minnetonka	July 4	Aug. 1	Aug. 29
Minnewaska	July 18	Aug. 15	Sep. 12
Minnekahda	†July 25	†Aug. 22	†Sep. 19

†Omits Cherbourg. Calls at Boulogne.

Canadian Pacific, 71 E. Jackson Blvd., Chgo.
Montreal to Liverpool.

*Montclare	July 3	July 31	Aug. 28
*Montrose	July 10	Aug. 7	Sep.
*Montcalm	July 24	Aug. 21	Sep. 18

Quebec to Liverpool.

*Montroyal	July 17	Aug. 14	Sep. 11

Quebec—Cherbourg—Southampton—Hamburg.

Empress France	June 30	July 22	Aug. 19
Empress Scotland	July 8	Aug. 5	Sep. 2

†Omits Hamburg.

Montreal—Cherbourg—Southampton—Antwerp

*Montclarion	July 30	Aug. 27	Sep. 24

Cunard Line, 140 N. Dearborn St., Chicago
N. Y. to Cherbourg and Southampton.

Aquitania	July 1	July 29	Aug. 18
Berengaria	July 8	Aug. 5	Aug. 26
Mauretania	July 15	†Aug. 12	†Sep. 2

†Also calls at Plymouth.

N. Y. to Cobh [Queenstown], Liverpool.

*Caronia	July 4		
Laconia	†July 18	Aug. 15	Sep. 12
*Carmania	July 25	Aug. 22	Sep. 19
Samaria	Aug. 1	†From Boston	Aug. 29
Franconia	Aug. 29	Sep. 26	Oct. 24

†From Boston July 19.

Boston to Cobh [Queenstown], Liverpool.

Samaria	July 2	Aug. 2	Aug. 27
Scythia	Aug. 13	Sep. 8	Oct. 11

N. Y. to Plymouth-Cherbourg-London.

*Lancastria	Aug. 29	Sep. 26	Oct. 31
*Albania	Sep. 12	Oct. 17	

Fabre Line, 120 N. La Salle St., Chicago
N. Y. to Palermo-Naples-Marseilles

Patria	July	Sep.	
Providence	Aug. 14	Oct. 13	

N. Y. to Azores-Lisbon

Canada			Aug. 28

N. Y. to Algiers-Alexandria-Jaffa-Beirut.

Britannia			Aug. 3

N. Y. to Algiers-Jaffa-Beirut-Piraeus-Constantinople-Constanza.

Madonna			July 7

French Line, 109 N. Dearborn St., Chicago
New York-Plymouth-Havre-Paris

France	July 11	Sep. 12	Oct. 3
Paris	July 18	Aug. 15	Sep. 26

New York-Havre-Paris

Sufren	June 30	Aug. 15	Sep. 19
De Savoie	July 2	July 26	Sep. 3
De Grasse	July 6	Aug. 29	Sep. 5
Rochambeau	July 16	Aug. 26	Sep. 23

New York to Vigo [Spain] and Bordeaux.

*Senegalien	July 4	Aug. 17	Sep. 28
Chicago	Aug. 31	Oct. 12	Nov. 23
La Bourdonnais	Sep. 14	Oct. 24	

Hamburg-American Line
[See United American Lines.]

Holland American Line, 40 N. Dearborn, Chgo.
N. Y. to Plymouth-Boulogne-sur-Mer-Rotterdam.

*Rysdam	July 4		
Noordam	July 11	Aug. 15	Sep. 19
Zeeland	July 18	Aug. 22	Sep. 26
Volendam	July 25	Aug. 29	Oct. 3
New Amsterdam	Aug. 1	Sep. 5	Oct. 10

*ONE CLASS CABIN STEAMERS.

Further Information from Company's Offices or Local Steamship Agents.

Italian Lloyd [Sabaudia], 312 S. Clark St., Chicago			
N. Y. to Naples and Genoa.			
Conte Rosso	July 18	Aug. 22	Sep. 26
Conte Verde	Aug. 1	Sep. 5	Oct. 10

Italian Line [N. G. L.],
205 S. Dearborn St., Chicago
N. Y. to Naples-Genoa.

*Colombo	June 30	Aug. 8	Sep. 16
Giulio Cesare	July 7		Sep. 22
Duilio	July 29	Aug. 29	Oct. 3

North German Lloyd, 100 N. La Salle Street
N. Y.-Plymouth-Cherbourg-Bremen.

Muenchen	June 30	Stuttgart	July 21
Columbus	July 7	†Columbus	Aug. 11

N. Y. to Bremen [Direct]

*S. Ventana	July 16	*Luetzow	Sep. 22
*S. Ventana	Aug. 25	*S. Ventana	Sep. 29

N. Y. to Queenstown [Cobh] Bremen.

*Bremen	July 28	Sep. 1	Oct. 6

Norwegian America Line,
109 N. Dearborn St., Chicago
N. Y. to Norway-Sweden-Denmark-Finland.

*Stavangerfjord	July 10	Aug. 29	Oct. 8
Bergensfjord	Aug. 4	Sep. 12	Oct. 24

Red Star Line, 127 S. State St., Chicago
New York to Plymouth-Cherbourg-Antwerp.

*Zeeland	July 2	July 30	Aug. 27
Lapland	July 7	Aug. 6	Sep. 3
*Pittsburg	July 16	Aug. 13	Sep. 10
Belgenland	July 23	Aug. 20	Sep. 17

Royal Mail, 117 W. Washington St., Chicago
N. Y. to Cherbourg-Southampton.

*Ohio	July 2	†July 30	†Aug. 27
*Orbita	July 11	Aug. 8	Sep. 5
*Orca	July 18	Aug. 15	Sep. 12
*Orduna	July 25	Aug. 22	Sep. 19

†Calls at Hamburg.

Scandinavian-American Line,
117 N. Dearborn St., Chicago
N. Y. to Norway-Sweden-Denmark-Finland

Frederik VIII	June 30	Aug. 8	Sep. 15
†United States	July 7	Aug. 20	Oct. 1
*Oscar II	Sep. 3	Oct. 15	Nov. 27

Swedish-American Line, 70 E. Jackson St.
New York-Sweden-Norway-Denmark-Finland and Baltic States.

*Stockholm	June 30	Aug. 1	Sep. 10
†Drottningholm	July 9	Aug. 20	Sep. 29

Transatlantic Italian, 120 N. La Salle St.
New York-Palermo-Genoa-Naples.

Dante Alighieri	June 30	Aug. 14	Sep. 30
Giuseppe Verdi	July 15	Sep.	Oct. 21
Leonardo Da Vinci	Sep. 15	Nov. 4	Dec. 28

United American Lines (Joint Service with Hamburg-American Line), 177 N. Michigan Ave., Chicago
N. Y. to Cherbourg-Southampton-Hamburg

Resolute	June 30	July 28	Aug. 25
*Cleveland	July 9	Aug. 20	Oct. 1
Reliance	July 14	Aug. 11	Sep. 5
Albert Ballin	July 23	Sep. 3	Oct. 15
Deutschland	Aug. 6	Sep. 17	Oct. 29

N. Y. to Cobh [Queenstown], Hamburg.

*Mount Clay	July 2	Aug. 14	Sep. 24
*Taurinia	July 30	Sep. 10	Oct. 22
*Westphalia	Aug. 27	Oct. 8	Nov. 19

United States Lines, 110 S. Dearborn St., Chgo.
N. Y. to Cherbourg and Southampton.

Leviathan	July 4	July 25	Aug. 15

N. Y. to Plymouth-Cherbourg-Bremen.

*Pres. Harding	July 1	Sep. 2	Sep. 30
Geo. Washington	July 8	Aug. 8	Sep. 9
*America	July 22	Sep. 10	Nov. 28
Pres. Roosevelt	July 29	Aug. 26	Sep. 23
*Republic	Aug. 12	Oct. 16	Nov. 21

N. Y. to Cobh [Queenstown]-Plymouth-Cherbourg and Bremen.

*Republic	July 15	Sep. 15	
Pres. Harding	Aug.		
*America	Aug. 19	Oct. 21	

White Star Line, 127 S. State St., Chicago.
N. Y. to Cherbourg and Southampton.

Majestic	July 3	July 25	Aug. 22
Olympic	July 9	Aug. 8	Aug. 26
Homeric	July 18	Aug. 15	

N. Y. to Cobh [Queenstown], Liverpool

Baltic	July 4	Aug. 1	Aug. 29
Celtic	†July 11	†Aug. 8	†Sep. 5
Adriatic	July 18	Aug. 15	Sep. 12
Cedric		†July 25	†Aug. 22

†Via Boston.

White Star Dominion, 127 S. State St., Chgo.
Montreal-Quebec-Liverpool.

*Regina	July 4	*Doric	July 18
*Canada	July 11	*Megantic	July 25

RESORTS AND HOTELS
INDIANA.

SHERIDAN HOTEL

FLINT LAKE, IND.

2 miles from Valparaiso, Ind.; new open; low rates, $18 up; especially parties of girls families; two hours' ride from city; Scandinavian food reader; 40 to Lincoln Highway; wonderful eats, chicken dinners; swimming, boating, dancing, fishing; make reservations now. For information, Sheridan Hotel, Valparaiso, Ind., Box 2.

REST-A-WHILE RESORT

40 miles from Chicago, 7 miles from Laporte, Ind. Fishing, bathing, golf. Rates $15 week; $3 a day. Miss Nell McMillan, Pine Lake, Ind. Phone 303.

RESORTS AND HOTELS
INDIANA.

HOTEL HUDSON

On Hudson Lake, ½ mile off Lincoln Highway on Michigan line. Modern in all respects. Fishing, black bass, bathing, boating, dancing. Chicken fish dinners our specialty. All white help. Excellent meals. 1 hour from Chicago. Address HOTEL HUDSON, New Carlisle, Ind.

MINNESOTA.

CAMP IDLEWILD

MARCELL, ITASCA CO., MINN.

Minnesota's finest LITTLE camp for fishing or outing. In the real north woods. Easily accessible. Don't decide without our folder and Chicago references. W. A. Sticklor, Prop.

RESORTS—FOREIGN Ocean Travel.

AROUND THE WORLD 1926

On Board *the famous Cunarder*
"FRANCONIA"
the pre-eminent world-cruising ship
Sailing Eastward from New York Jan. 14th

By consensus of opinion of those who have been and know, this is the outstanding opportunity to see the world in the most enjoyable, most instructive and most memorable way possible.

A perfect itinerary, covering 30,000 miles—131 days—and synchronizing the arrival in each land with the time of year when climatic as well as other conditions offer their greatest attractions.

Cunard Cuisine and Service; Cruise Management such as only our world-wide organization—our unique experience and resources can supply.

Fares are fully inclusive and cover all shore excursions

THOS. COOK & SON
CHICAGO
283 So. Dearborn St., cor. Adams
Tel. Harrison 2141

THE CRUISE SUPREME

EGYPT-INDIA
AMERICAN & INDIAN LINE

To PORT SAID [FOR EGYPT AND PALESTINE]—KARACHI—BOMBAY—COLOMBO—MADRAS—RANGOON—CALCUTTA

S.S. CITY OF SPARTA		Aug. 19
S.S. CITY OF HARVARD	Aug. 6	
S.S. CITY OF BENARES	Oct. 29	
S.S. CITY OF LAHORE	Nov. 21	

All Outside Rooms 1st and 2nd Class.

Special Missionary Reductions
For rates of passage, etc., apply to
NORTON LILLY & CO.
208 S. La Salle St., Chicago
GEN. AGTS. FOR ELLERMAN & BUCKNALL S.S. CO. LTD.

Hawaii

$220 Round Trip
On U. S. Mail liners SIERRA, SONOMA, VENTURA (rated Lloyds 100A1) leaving San Francisco every 21 days for Honolulu, Samoa, Fiji Is., Australia. Send for picture folder and full details. Next sailings July 7, July 28, Aug. 18. OCEANIC S. S. CO., Spreckels Bldg., 2 Pine Street, San Francisco.

To SWEDEN

NEW YORK DIRECT

In 9 Days On large, modern, comfortable steamers. Efficient service. Short route to principal points in Scandinavia, Germany and Baltic States. For sailing rates, etc., apply to Swedish American Line 71 E. Jackson Blvd. Harrison 5168 or our local steamship or tourist agents.

Advertise in The Tribune

RESORTS—FOREIGN Ocean Travel.

Sailing
OCTOBER 10
Raymond-Whitcomb
Round the World Cruise

Three requirements are fundamental to the success of any Round the World Cruise

1. **Avoid Japan in Winter:** The Raymond-Whitcomb Cruise will be in Japan in Chrysanthemum season, avoiding the raw, cold winter.
2. **Avoid India in the Hot Season:** Raymond-Whitcomb passengers will reach India in January—beyond question the coolest month.
3. **Allow an Opportunity for European Travel:** The Raymond-Whitcomb Round the World Cruise is the only one visiting Japan and India at the proper seasons which ends in Europe—giving an opportunity for travel in Europe before returning home.

The S.S. "Carinthia" is the newest liner afloat and the finest Cruise-ship ever designed—generous decks; hot and cold running water in every room used; 77 rooms with connecting bath; squash-court, gymnasium and swimming pool.

Visiting Japan, Peking, Java, India, Egypt, etc., plus New Guinea, New Zealand, Tasmania and Australia.

Rates $2,000 and up.
Send for Booklet

FOR NEXT WINTER

Winter Mediterranean Cruise—"Samaria"—Jan. 28, 1926
Spring Mediterranean Cruise—"Carinthia"—Apr. 3, 1926
West Indies Cruises—"Columbus"—Jan. 30 & Feb. 25, 1926

Send for Booklets and Ship Plans

Raymond & Whitcomb Co.
72 E. Jackson Blvd. CHICAGO Tel. Harrison 3422

CHINA



Temple of Heaven. Ming Tombs. Forbidden City. (Yes, of course. Mah Jong!) Take a trip to China. It's easy if you go on an Empress liner. Only ten days to Japan, then China and Manila. Further information from local steamship agents or R. S. Elworthy, Steamship General Agent, 71 E. Jackson Blvd., Telephone Wabash 1994, Chicago, Ill. For freight apply W. A. Kittermaster, 209 S. La Salle St., Chicago.

Canadian Pacific

Every day our ships are steaming across two oceans

RESORTS—FOREIGN Ocean Travel.

ROUND THE WORLD

CLARK'S 4th CRUISE, JAN. 20, 1926—128 Days. $1250 to $3600

By specially chartered sumptuous new Cunard oil-burner "LACONIA," 20,000 tons; personally managed by Mr. Clark.

A floating palace for the trip, 25 days in Japan and China, Peking included. Manila, Java, India; Ceylon, 3 days in Cairo, Jerusalem, Athens, Naples, Monte Carlo, Cherbourg. Europe stop-over.

CLARK'S 22nd CRUISE, January 30, 1926

TO THE MEDITERRANEAN

By specially chartered brand-new Cunard oil-burner "TRANSYLVANIA," 17,000 tons; 62 Days Cruise. $600 to $1,700 (without bath); 15 days in Egypt and Palestine; Lisbon (Madrid) Tunis, Spain, Italy, Greece, Constantinople, etc. Stop-over in Europe.

SOUTH AMERICA
INCLUDING RIO and the AMAZON

CLARK'S CRUISE, February 4, 1926

By specially chartered brand-new Cunard oil-burner "CALEDONIA," 17,000 tons. 50 days, $550 to $1250. St. Thomas, Martinique, Barbados, Montevideo, Buenos Aires, Santos, Rio de Janeiro, Para, Havana, Nassau.

June 30, 1926 Cruise to Norway and Western Mediterranean; 53 days, $550 to $1300, by specially chartered new Cunarder "LANCASTRIA."

Frank C. Clark Times Building New York
Originator of Round the World Cruises. *Established over 30 years.*

J. D. O'Leary, 105 W. Monroe Street
Scott's Universal Marine Agency, 142 S. Clark Street
Metro Travel Co., 7 South Dearborn St.

WINTER CRUISE PROGRAM



Around the World

Red Star Liner **Belgenland.** Largest and finest ship ever to circle the globe. Shore trips conducted by American Express Company.

132 days 60 cities 14 countries
Westward from New York Nov. 25

Mediterranean

Four cruises to principal points of interest on the Mediterranean by White Star Liner **Adriatic** and Red Star Liner **Lapland.**

45 to 64 days
Adriatic January 7; February 25
Lapland January 16; March 6

West Indies

Over 25 years' experience in West Indies cruises. Two voyages by White Star Liner **Megantic,** specially constructed for tropical cruising. Itinerary including Havana, Panama Canal, Central and South America.

30-31 days
Megantic January 23; February 26

Attractive, illustrative booklets describing these cruises in detail sent on request.

Cruise Department, F. C. Brown and A. E. Diserv, Joint Mgrs., 127 S. State St., Chicago, or any authorized steamship agent.

WHITE STAR LINE
RED STAR LINE

SOUTH AMERICA



The *Preferred* Route

EXPERIENCED tourists choose the famous Santa Steamers for their luxury—business men for their speed. Regular fortnightly sailings from New York through the Panama Canal to Peru, Chile, Bolivia, etc. Special reduced rates Around South America Tours now.

"The Luxury of a Private Yacht"

S. S. Santa Ana	July 9
S. S. Santa Elisa	July 23
S. S. Santa Luisa	Aug. 6
S. S. Santa Teresa	Aug. 20

Also S. S. Santa Cruz, July 23, direct to Colombia, Panama, Ecuador and Peru

Write for Booklet O

GRACE LINE

Freer & Blackman 350 Marquette Bldg.
Phone 3679 Central Chicago

HEALTH RESORTS

DR. CARL STRUEH'S HEALTH RESORT

Mellenry, Illinois

Complete system of natural treatment, rational diets, tonic cure, pine needle baths, open air sun baths, and sleeping cottages. Real country life. Fine bathing beach, golf, outdoor games. Ideal for vacationists also. Write for free booklet "T." Tel. Mellenry 48.

Saltaire
MINERAL BATHS AND HOTEL

Our baths cure rheumatism and nervous diseases. Invaluable data. For booklet address Dr. W. H. HALTEMAN, Boulder Harbor, Mich.

Subscribe for The Tribune

You-July-Bishop



The Eight Best Fur Coat Values of the Year

Select Yours Tomorrow!







NOW—and throughout July—your money will buy more Fur Coat Value at Bishop's than at any other time or place.

These eight Fur Coats offer you a complete choice of all the popular furs in every latest mode, and at July prices, which are the lowest of the year. Each Coat has been painstakingly fashioned from A1 pelts to give you years of hard wear and stylish good looks.

Choose yours at once—tomorrow or the day after.

Descriptions

41063	Natural Musquash Coat with Natural Raccoon Collar	$165
41040	*"Miss Style"* Natural Musquash Coat; Self Trimmed	$135
40747	Hudson Seal (Seal Dyed Musquash) Jacquette with Dyed Squirrel Collar and Border	$165
41083	Mole Coat; Platinum Dyed White Fox Collar, Cuffs and Side Border	$325
41073	*"Miss Style"* Golden Musquash Coat with Brown Dyed Red Fox Border	$195
40906	*"Miss Style"* Natural Gray Squirrel Coat; Collar and Border of Platinum Dyed White Fox	$415
41019	Hudson Seal (Seal Dyed Musquash) Coat with Collar and Puffs in all colors of Dyed Squirrel	$225
41090	*"Miss Style"* Tom Boy Natural Raccoon Coat	$245

These Coats can be purchased by paying a nominal deposit, and they will be kept in Cold Storage free of charge for Fall Delivery.

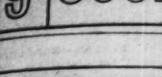
It Pays to Trade Where You Trade in Safety

A. Bishop Co.

The old reliable Furriers, Hatters and Haberdashers

Established—Randolph at Wabash Southeast Corner—1860

Have your Furs repaired or remodeled now, while prices are the lowest of the year.



"Pillar of Pol... Piffle," Expl... Perplexing P...

By Mme. X.

THERE is so much the... attract the attention of... icier of the passing... this p. p. p. doesn't k... to begin. By the way, so m... readers have lately done me... to write to ask me what t... initials mean, that I here a... with that they stand for... polite piffle," which is all th... partment claims to be... complishes any more than... tion, it is by the grace o... and friendly readers, to man... we now give hearty thanks... ing letters recently received...

The biggest thing on the... program is the opening of... open air opera season last ni... ing as I do days before th... sees the light of THE SUNDAY... I can't, of course, dilate o... cellence of the performance,... else and enthusiasm of the... but it is safe to say that wh... weather the one was superl... the other was a record bree... vinia has now become the bi... ture of life on the north sh...

Other places have finely... golf courses, superlative cou... ideal tennis courts, beautiful... gardens, stately houses, dai... and gay nightly dances. but... region has such wonderful... have the dwellers in the flo... prosperous region on the l... stretching northward from C... ranks with the best in the wo... It gives us a distinction whic... else does. It places us in t... of the highest civilization an... which is to be found at pre... where on this round and... shrinking globe of ours.

For heaven's sake, O, my... men, do realize and appreciat... desirable fact! We are even r... brated in foreign lands for... mer opera than we are for... and varied line of murders,... is saying a good deal.

* * *

Chicago's Murder Rece...

Thomas De Quincey's "Mu... Fine Art" might have been ev... a citizen of Chicago, if enviro... a source of inspiration. Can y... me any other city whence issu... of more carefully planned,... and interesting murders than... here? Take the Cronin case... stance. Was there ever a mo... ish, complicated, elaborate, a... thought out plot to assassinat... suspecting mortal than that o...

[Thi...

Th...

See...

PART 9 SOCIETY

Chicago Sunday Tribune
THE WORLD'S GREATEST NEWSPAPER

Society Clubs
Art Churches

JUNE 28, 1925.

NEWS OF CHICAGO SOCIETY

"Pillar of Polite Piffle," Explains Perplexing P. P. P.

By Mme. X.

THERE is so much these days to attract the attention of the chronicler of the passing show that this p. p. p. doesn't know where to begin. By the way, so many of my readers have lately done me the honor to write to ask me what those three initials mean, that I here and now explain that they stand for "pillar of polite piffle," which is all that this department claims to be. If it accomplishes any more than its intention, it is by the grace of its kind and friendly readers, to many of whom we now give hearty thanks for charming letters recently received.

The biggest thing on the immediate program is the opening of Ravinia's open air opera season last night. Writing as I do days before this column sees the light of THE SUNDAY TRIBUNE, I can't, of course, dilate on the excellence of the performance, nor on the zeal and enthusiasm of the audience, but it is safe to say that whatever the weather the one was superlative and the other was a record breaker. Ravinia has now become the biggest feature of life on the north shore.

Other places have finely equipped golf courses, superlative country clubs, ideal tennis courts, beautiful and varied gardens, stately houses, dashing polo, and gay nightly dances, but no other region has such wonderful opera as have the dwellers in the flowery and prosperous region on the lake shore stretching northward from Chicago. It ranks with the best in the world today. It gives us a distinction which nothing else does. It places us in the ranks of the highest civilization and culture which is to be found at present anywhere on this round and rapidly shrinking globe of ours.

For heaven's sake, O, my countrymen, do realize and appreciate this undeniable fact! We are even more celebrated in foreign lands for our summer opera than we are for our large and varied line of murders, and that is saying a good deal.

* * *

Chicago's Murder Record.

Thomas De Quincey's "Murder as a Fine Art" might have been evolved by a citizen of Chicago, if environment be a source of inspiration. Can you show me any other city whence issue reports of more carefully planned, intricate, and interesting murders than we have here? Take the Cronin case, for instance. Was there ever a more devilish, complicated, elaborate, and well thought out plot to assassinate an unsuspecting mortal than that one? Its solution occupied public attention for months, which must have been a satisfaction to its planners, for I can imagine nothing more exasperating than to achieve successfully a difficult and subtle murder and never to have any one know that it had been committed or that you had committed it.

However, it doesn't happen often here, I fancy. Chicago police certainly have discovered a fine line of murders. Last summer that product of perverted young intellects, the cold blooded killing of the lad Franks, and the trial and conviction of his young murderers, Loeb and Leopold, occupied public attention and provided front page stuff for the newspapers for weeks and weeks. And this season's feature of a similar kind is the trial of William D. Shepherd for the murder of Billy McClintock, which provides big headlines and breakfast table talk for the most tongue tied families.

Having an insatiable interest in various manifestations of human nature, this scribe attended this trial for a long three-quarters of an hour last Monday afternoon. It was not a study in murder as a fine art. It was a study of our country in its administration of justice. The scene was the last word in the expression of democracy. There was none of the stately procedure and dignity of an English court, where justice in the person of the presiding judge in wig and gown, aided and abetted by lawyers in similar garb, seems above and superior to such ordinary mortals as the accused and and the spectators. To be sure, Judge Lynch wore a flowing black robe, but his cheery, golf hued countenance, his short, would-be curly hair, his jolly Irish blue eyes deprived his robe of any awesome quality.

* * *

Informality in the Air.

There was, furthermore, an air of easy informality about the whole court which made it difficult to imagine that it was a case of life and death and that that burly, crinkled haired, elderly man sitting within hand reach was accused of murder most foul and cruel committed on a youth to whom he owed everything that one human can owe another in the way of livelihood and affectionate confidence. There was so much coming and going, so much chatting, the bailiff's rap was so kindly that it could have struck no one with much terror, the courtroom was so light, airy, and candid that the whole scene was more one of cheerful companionship than a trial where a man's life was in jeopardy.

The jury was as mixed in character as Alice in Wonderland's jury. Among the men composing it there was a driver of a laundry wagon, an auditor of the Chicago, Rock Island and Pacific road, a clerk in the Oak Park Trust and Savings bank, a proofreader on a big daily paper, a railway switchman, an automobile mechanic, a hoisting engineer, a dealer in real estate, a farmer, an insurance agent, an employé in a factory, and a motorman of Semitic blood who has driven a street car for thirty-five years on the 12th street line.

What opportunities the last named must have had to study human nature! It struck the X family as being a more than commonly intelligent looking and promising lot of men, far better than our antiquated and misused system of jury drawing has any right to achieve.

It took a good deal of imagination to divest the whole scene of a sort of squalid, matter-of-fact quality and to see in it the underlying essentials, of which the chief one was the simple administering of justice to the living and the dead, as accomplished in a democracy, without pomp and ceremony or any other adventitious aids. For behind and beyond the scrapping lawyers, the sensation seeking onlookers, the attentive jury, and all the rest of the elements present, there was evident to the thoughtful the great intention of the framers of our laws to give a system to the people of this country in which justice, tempered with mercy, should be meted out to citizens of all walks of life with a more even hand than had ever yet been seen. They were to be tried and judged not by bewigged judges and frocked lawyers, in dim, dusky, and

[Continued on page two.]



MRS. FRANK COUGHLIN. [Rembrandt Photo.]

MRS. EDWARD STANDISH BRADFORD JR. [Percival-Grinsted Photo.]

MRS. JAMES DUDLEY POPE. [Percival-Grinsted Photo.]

MRS. ALLISON LEVERETT AUGUR. [Lewis-Smith Photo.]

June brides in all their glory are four Chicago girls: Mrs. Frank Coughlin, who was Miss Mercedes Rempe; Mrs. Edward Standish Bradford Jr., Miss Katherine Carroll before her marriage; Mrs. Dudley Pope, the former Miss Virginia Buell, and Mrs. Allison Leverett Augur, who was Miss Ethel Strawbridge.

The former Miss Rempe, daughter of Mr. and Mrs. Chester W. Rempe, was married to Mr. Coughlin on June 3. After a honeymoon in California they will reside in Chicago.

Miss Virginia Buell, daughter of Mr. and Mrs. Edwin D. Buell of Glencoe, and Mr. Pope of Winnetka were married in the Buell garden on June 20. They will reside in Evanston after a motor honeymoon.

The wedding of Miss Carroll, daughter of Mr. and Mrs. Walter R. Carroll of 222 East Delaware place, to Mr. Bradford, who is descended from New England colonial stock, took place at St. James' Episcopal church on June 18. The Bradfords will live in Springfield.

The Strawbridge-Augur wedding was an event of June 11. Mrs. Augur is the daughter of Mr. and Mrs. Charles H. Strawbridge of the south side. Mr. and Mrs. Augur are to reside at 7137 Yates avenue after Sept. 1.

CHAS · A · STEVENS · & · BROS

The Smart Woman's Specialty Shop

Our Annual Clearance Sale

Will Start Tomorrow Morning Promptly at 8:30

This Exclusive Woman's Specialty Shop Offers Broken Lines of Choice Merchandise at Prices That Indicate the Very Utmost in Value!

This is a Rare Opportunity to Buy Quality Merchandise at Lower Prices!

WHEN a Specialty Shop, the type of Chas. A. Stevens & Bros. offers a Clearance Sale, it is a rare opportunity for thousands of shoppers who appreciate value.

Being the largest exclusive outfitters for Women and Children, there is no item of apparel that is omitted in this tremendous sale. Among these broken lines, discontinued lots and slightly soiled merchandise, the summer traveler, the vacationer and the thrifty shopper who is providing for future needs—will find seasonable, smart merchandise at tremendous savings. Particularly big reductions have been made on the higher priced, individual garments. In many cases the reduced price represents only a half or a third of the original price.

In addition to apparel, the correct accessories to the costume are also reduced. Corsets, Lingerie, Shoes, Gloves, Hosiery, Jewelry—whatever a woman wears—will be found in these wide assortments. This is in accord with our policy never to carry one season's merchandise over to the next season.

See Our Full Page Advertisement in Tomorrow Morning's Tribune

NEWS OF CHICAGO SOCIETY

[Continued from page one.]

frescoed courtrooms, but by men like themselves, in the full light of day, in unadorned and many windowed courtrooms where the breezes could sweep away cobwebs and the sun shine in on conferences.

The windows of the courtroom on the fourth floor of the Criminal Court building in which the Shepherd case is being tried look out to the eastward and command a fine view of The Tribune Tower. It is a sight to make the tired, anxious eyes of the innocent look more serenely and equably out on life. Just how the eyes of the guilty would look on that shaft of beauty I don't know. It ought to make them repent their ways and resolve to do better, so nobly and harmoniously does it soar skyward and so gracefully do its flying buttresses stand out against the blue sky.

* *

Right in Our Midst.

This certainly is a most amazing country of ours and settled by the most wonderful people in the world. If you were in England and were taken to visit an English country house, and if you were shown a view from the terrace which looked out over rolling and gorgeously green landscape, a landscape of thickly leafed trees and heavily rounded shrubbery, and the whole of it quite devoid of any sign of other habitation, and if on going into the mansion you were introduced to ancient Persian rugs, to Flemish tapestry of the fifteenth century, and to a collection of Italian primitives as choice as anything to be found in any continental gallery, wouldn't you say, "How beautiful it all is, but only to be had in a country with a thousand years of civilization behind it, quite out of the reach of our new country"?

Yet here is such a combination of spacious country and a remarkable collection of art objects, and right in our midst, or, to be exact, in the midst of Lake county.

The collector of these art objects and the owner of this stately mansion is John R. Thompson, who lives on Green Bay road in the confines of Lake Forest. To the public he is known as the founder of a chain of restaurants of excellent quality and not excessive price. To the equine world he is known as the owner and breeder of the finest line of hackneys in the land, horses that take prizes in every horse show. To the dealer in the fine arts, to the Duveens and their kind, he is known as one of the most enthusiastic and sapient picture buyers in the world today, competing with the Rothschilds, the Morgans, the Mellons, the Goulds and all the other great art patrons of the time.

In his entrance hall is one of the most beautiful tapestries I ever saw, a marvelous creation from the looms of Flanders. Its wonderful colors first shone forth the year Columbus crossed the ocean blue and discovered us. On the floor is one of the greatest rug treasures in the world, a superb piece of handiwork from Ispahan and woven long before this continent was known to the rest of the civilized world. The only other one so splendid in size, workmanship, and colors is in Spain, owned by the crown. And this one in Green Bay road is more perfect than the one owned by King Alfonso, which is mended at one end.

* *

Hundreds of Years Old.

Not far away in the entrance hall is another rare rug. It is an Indo-Persian creation, which means it was made some four or five hundred years ago by weavers who emigrated from Persia to India and there started their industry with designs similar to yet not the same as those which had grown up in their native land through ages of weaving. It is an exquisite piece of handiwork, though not so superb as its neighbor in the Thompson great hall. The latter was, by the way, formerly in the possession of the Gould family, who parted with it during a family epoch and then vainly tried to regain possession of it later.

In a nearby glassed in porch is a small but choice collection of modern French paintings, including canvases by Daubigny, Millet, Corot, Rousseau, and others of the recent schools of painting. In the paneled drawing room is another even more remarkable and valuable gathering of Italian primitives, glowing jewels of rarest quality, radiating splendor as no collection of its size I ever saw before does.

Francia, Luini, Pinturricchio, Correggio, and many other of the pre-Raphaelite artists are there represented by small but extremely exquisite canvases. There is a quality about these old masters which even the most gifted copyists of today cannot reproduce. When you think they ground and mixed their own paints and that they used lapis lasuli for blue, malachite for green, and some other precious stone for red, you will understand why the moderns cannot reproduce or rival the splendor of those radiant pictures.

Then also, the artists of those times were inspired by a religious passion and utter belief in the beings they painted that is absent from their confrères of today. The product of their fervent faith and their tireless industry, as well as their great art, as we see it today in that charming modern house up in Green Bay road, may well make us pause in our self-satisfaction and ask whether, for all our modern inventions and superenlightenment, we are so superior in quality to those old artists and their royal patrons.

* *

As in a Shrine.

These paintings could not find a shrine more completely dedicated to them than this, their latest resting place. Mr. Thompson loves and cherishes them as devotedly as any of his predecessors could ever have done. He claims they know him, these lovely Madonnas, those gentle Christ Childs, these stern old apostles and mild saints, and smile on him when he is alone with them. Mr. Thompson is not only a wealthy and ambitious collector; he is a genuine connoisseur and passionate searcher after what is beautiful and of good repute in the world of art. To be with his treasures is to rest and refresh his soul as nothing else does. His thin, pale face glows as he shows his precious possessions. His eyes shine, and he becomes as it were one with the spirits emanating from the canvases.

Among the few examples he possesses of today's artist is a striking portrait of himself by an English artist, Oswald Burley, which was painted last winter during a stay Mr. Thompson made at Palm Beach. It is a remarkably alive piece of work and full of spirit and that expression of the inner man which is the especial gift of the great portrait painter.

To paint, no matter how accurately, the features and coloring of a person is not to achieve a portrait. It is the interpretation of the soul within that makes a portrait. This is what this English painter has achieved.

A feature of the Thompson place is a recently completed swimming pool, a charming piece of work. It is in the shape of an oblong tank with a round pool opening into it at one end. This is the shallowest part, and is meant for children and nonswimmers. The opening from this into the larger part of the pool is crossed by a little bridge springing from one side to the other with the lightness of a Japanese bridge, though it is not Japanese in manner.

The balustraded terrace on the south side of the house which overlooks the lovely view of meadows, shrubberies, and distant woodlands is adorned by an excellent replica of that charming fountain that every one who has visited the Palazzo Vecchia in Florence will remember. The original is a piece of early Italian sculpture, and this copy has achieved the mellow golden quality of an older piece of marble.

* *

Walking Round in the World.

Some great sprinters are being developed among our young Americans, in spite of the arraignment of modern man and his sedentary habits which was uttered last week by Dr. Claire E. Turner, associate professor of biology and public health in the Massachusetts Institute of Technology. Example of this can be found in the Owen Jones, members of Chicago and Lake Forest's gay young married set. They started on a saunter around the globe last autumn and, at the moment, after spending the last few months in northern India, chiefly in that earthly paradise, the Vale of Cachmere, they are embarked on a seven hundred mile hike—yes, 700 miles—through little known and less traveled Pamir, a province on the extreme northern edge of the British possessions in India and so wild and difficult to govern that the English authorities only permit ten strangers a year to enter it.

They do not feel able to promise protection to more than that number in view of the untamed tribes that lurk in the higher region lying in the upper Himalayas, and who are prone to swoop down on any likely caravan that strays within reach.

Those who know Mrs. Jones and her by no means formidable physique will marvel at the courage and spirit which sent her off on such a long and difficult sprint. Even husky and muscular women might well hesitate at such an undertaking, but she has an indomitable soul and is probably far more wiry and has greater powers of endurance than many of her sex who are more sturdily built. Good luck to them and a safe return! This is not planned, however, as yet by this enterprising couple.

* *

Change of Address.

Mrs. Arthur Ryerson landed yesterday or the day before in New York after a more than usually prolonged tour of the world. She will have many memories to digest during the next weeks as she settles down to life on her delightful and remote estate on the northern shores of serene and beautiful Lake Otsego in eastern New York.

She spent much time in Peking, where she took a house for six weeks or so. Then she went by the usual route to Singapore and Penang, making a detour to Java, and another to that marvel of ancient architecture, Angkor in Indo-China; thence to India and so homeward via the Red sea and Europe. It is the hope of her friends that she will spend next winter in Chicago in her attractive home in Lake View avenue, a house connected with so many hospitalities.

Mrs. Medill McCormick, who with her family has been occupying this residence this last winter, has taken an apartment at 1100 Lake Shore drive for the coming year, and moved her belongings up from Washington to furnish it. She and her three children are now established on their estate near Byron, Ill., where she runs the most up to date dairy in this part of the world.

Other new tenants at 1100 Lake Shore drive will be the Arthur Meekers, who have taken the apartment formerly occupied by Mr. and Mrs. Frederick Haskell. The Meekers will have as neighbors under the same roof the Samuel Insulls and the William J. Chalmerses, as well as Mrs. Medill McCormick.

* *

Then and Now.

The passing of the large house as a social factor is one of the interesting facts of Chicago life at the moment. More and more are people making their country places their chief abodes and treating their city homes as more or less temporary affairs in big apartment buildings. It is adopting continental ways of living as opposed to the old English tradition of separate roof trees for each family. It is practical and comfortable, though perhaps not so elegant as the older fashioned private house, where front and back doors were a specialty and a man could lock his front door at night and feel as if he were in his castle. I, for one, am glad I was born and brought up in such a castle and not in the more modern flat. The child of the future, who will, of course, be born in a hospital and have a tag on his little pink foot, and who will be reared winters in a luxurious but one floor apartment, can have none of those delicious memories of dusty attics, musty cellars, mousy wood sheds and those other remote and secret places such as every child knows who grew up in a house and in which he enjoyed a privacy and freedom impossible to achieve in even the most spacious flats.

I'm sorry for such super-modern youngsters. Probably it will be made up to them in some way, perhaps by never knowing what it is to have the furnace go out, or the water pipes freeze, or the front door bell ring in the middle of the night, or to hear unmistakable burglars getting in at the roof scuttle, or to have the tarred and graveled roof leak in the wee small hours, pouring water right down on the bed and through to the parlor. But I am revealing the secrets of the X. family's happy and eventful youth.

Don't forget this is the second and final day of the flower show in the courtyard of Mrs. Rockefeller McCormick's Lake Forest place. It will be a show well worth visiting this afternoon.



MRS. ABRAHAM H. GINSBURG.
[Daguerre Studio Photo.]

The marriage of Miss Susan Kaplan, daughter of Mrs. H. Kaplan of 1130 South Albany avenue, to Abraham H. Ginsburg, took place on June 14, the Rabbi E. Epstein performing the ceremony. Mr. Ginsburg and his bride are to reside at 3536 West Fifth avenue after a wedding trip to the Dells, in Wisconsin.



MRS. RICHARD KRAKEUR.
[Koehne Photo.]

The wedding of Miss Helen Mary Baker, daughter of Mr. and Mrs. Herman Baker of 662 East 51st street, to Richard Walter Krakeur, son of Mr. and Mrs. Jacques Krakeur of New York, took place on June 15. Mr. and Mrs. Krakeur are to go abroad in September.



MRS. NATHAN H. GOLDMAN.
[Daguerre Photo.]

Miss Tillie Levow of 4820 North Springfield avenue, daughter of Mrs. Clara Julius Levow, and Nathan H. Goldman, son of Mrs. Bertha Goldman, were married on June 14 at the Sovereign hotel. Mr. Goldman and his bride are to reside at the Sovereign after July 1.

WEDDINGS

No wedding or engagement announcement will be published in The Tribune unless it bears the signature, address, and telephone number of a parent, either of the bride or the bridegroom. Announcements should reach the society editor not later than the Wednesday morning preceding the Sunday they are to be published.

The marriage is announced of Miss Elois Virginia Smith, daughter of Mr. and Mrs. Edmund Burke Smith of 5474 Greenwood avenue, to John Alfred Watson of Catonsville, Md., which took place on June 16.

Mrs. Charles Adin Thayer of 1339 Estes avenue announces the marriage of her daughter, Lucille Florence, to Brian John French, which took place on June 20. Mr. and Mrs. French will reside at 1331 Kenilworth avenue.

Announcement is made of the marriage of Miss Lucille Ley Smith, daughter of Mr. and Mrs. Hugh C. Smith of Los Angeles, Cal., and Lake Forest, to J. Stanton Burgoon of Rockford, Ill. The wedding took place last Monday at the residence of the bride's sister, Mrs. John P. Casperson of Lake Forest. Mr. and Mrs. Burgoon will reside in Rockford.

Announcement is made of the marriage on Tuesday of Miss Eva Mae Howells, daughter of Mr. and Mrs. Richard J. Howells of Streator, to Vallee O. Appel, son of Mr. and Mrs. J. M. Appel of Evanston. Mr. and Mrs. Appel have sailed for a honeymoon abroad, after which they will reside at the Ambassador hotel.

Mr. and Mrs. Gustav Thompson announce the marriage of their daughter, Gertrude Emilie, to Charles William Morris Jr. Mr. and Mrs. Morris will leave in the early autumn for a residence in Houston, Tex.



MRS. JOSEPH GREENBERG.
[Matzene Photo.]

Mr. and Mrs. L. Lask of Chicago announce the marriage of their daughter, Dena, to Joseph Greenberg, son of Mrs. L. Greenberg, which took place on June 14 at the Parkway hotel.



MRS. FRANCIS A. PEO.
[Gibson Photo.]

Miss Agnes Reidy, daughter of Mrs. L. Reidy of 5319 Calumet avenue, became the bride of Francis A. Peo on June 18. The ceremony was performed at St. Anne's church, the Mgr. Kelly celebrating high nuptial mass. Mr. and Mrs. Peo are in Denver, Colo., for their wedding trip, and are to reside after Aug. 1 at 7422 South Wabash avenue.

The marriage of Miss Edith Louise Crew, daughter of Mrs. William George Crew, to Richard Bevan Austin took place on June 20 at Grand Beach, Mich.

Announcement is made by Mrs. C. Flavan of 5437 University avenue of the marriage of her daughter, Laura Catherine, to William J. Anderson of Chicago.

Mr. and Mrs. August Nilson of 5343 Wayne avenue announce the marriage of their daughter, Ethel Birdella, to Milton Harold Westerberg of Chicago.

The marriage is announced of Miss Mary Smoler, daughter of Benjamin Smoler, to Maurice Herbert Sherman. Mr. and Mrs. Sherman are living at 2906 Eastwood avenue.

Mr. and Mrs. Harry Longhurst of 1619 Wilson avenue announce the marriage of their daughter, Gladys Adele to Rudolph Sampson, which took place yesterday at the Buena Memorial church.

Mr. and Mrs. Samuel G. Kerr of 6552 Ellis avenue announce the marriage of their daughter, Anna Mabel, to Carl Edward Youngdahl, son of Mr. and Mrs. Carl Youngdahl of 7423 Drexel avenue, which took place on June 24 at the Holy Trinity Episcopal church. Mr. Youngdahl and his bride are motoring to New York and Washington, D. C., on their honeymoon.

The marriage of Miss Dorothy Gurrie, daughter of Mr. and Mrs. Thomas J. Gurrie of Austin, to Herbert T. Stanner, son of Mr. and Mrs. John Stanner of Berwyn, took place on June 20.

Announcement is made of the marriage of Miss Marion T. Cramer, daughter of Mr. and Mrs. James F. Cramer of 1927 Irving Park boulevard, to Walter M. Seyfertich of Chicago.

The marriage of Miss Doris Helen Quail, daughter of Mr. and Mrs. P. H. Quail of Oak Park, to Stephen F. Boyle, son of W. C. Boyle of Oak Park, took place on June 20.

Announcement is made by the Rev. and Mrs. Philip Joseph Hasenstab of 5340 Ellis avenue of the approaching marriage of their daughter, Grace Elliott, to Frederick B. Haskell of Abbotsford, Mich.

Mrs. Mary Mayer of 6537 Ellis avenue announces the marriage of her daughter, Mary, to Frank Thomas Sujack, son of Mrs. Catherine Sujack of 2706 South Kolin avenue.

The marriage is announced of Miss Eleanor Shaul, daughter of Mr. and Mrs. J. F. Shaul of 10453 Prospect avenue, to Russell E. Major of Chicago.

Announcement is made of the marriage of Miss Kathleen Madigan, daughter of Mr. and Mrs. M. D. Madigan of 6550 Stewart avenue, to James V. Boyle.

[Continued on page three.]

To Women!

Use Nu-Del
The Only Snow-White Fragrant Cream for Removing Hair

Nu-Del removes superfluous hair in three minutes. Sold by:
Walgreen Drug Stores
Buck & Rayner
MacLean's Drug Stores
Economical Drug Co.
or full size tube sent prepaid in plain wrapper upon receipt of one dollar. The Nu-Del Laboratories, Dept. 266-540 Lake Shore Drive, Chicago. Money back if not satisfactory.

At 133 N. Wabash

Velox, only, is used for contact prints from your Kodak films.

It's the famous Eastman paper that's made exclusively for printing from amateur negatives; the paper that makes the most of every exposure.

Bring in your films.

Eastman Kodak Co.
(Sweet, Wallach & Co., Inc.)
123 N. Wabash Ave.

YOU CAN'T STARVE AND BE STRONG
The old theory of "diet" in treating
DIABETES
is like expecting an automobile to run without gasoline. My book, 'Eat and Get Well," telling how to stop this useless starving and eat the food you need, will be sent free, postpaid, to any sufferer of diabetes. Write M. Richards, Dept. 49, 220 W. 42nd St., New York.



Open Thursday Evening Until 10 P. M.
Saturday Afternoon Until 5:30

At Olson's—A Striking Offering of the Finest Quality WOOL WILTON Rugs!

Never have we offered more striking values than these rugs. They are woven with a deep luxurious pile and firm, closely woven back. Beautiful new Fall patterns. Fringed. 9x12 ft.

8¼x10½ ft. $64.75
6x9 ft. $42.00
4½x7½ ft. $28.25
36x63 in. $13.95

$68.80

Come to Our Factory—And Save $10 to $40

FINEST QUALITY AXMINSTERS
Especially grouped and priced for this sale. Beautiful assortments, seamless, and regularly priced at $63.00. 9x12 ft.
$49.00
8½x10½ ft., $46.65 4½x8½ ft., $16.40 36x63 in., $8.35

Axminsters and Wilton Velvets
These rugs are woven of very fine new wool yarn. The greatest bargains we ever offered. 9x12 ft.
$29.65

FINEST WORSTED WILTONS
The rugs in this offering are the finest domestic rugs made. Patterns are beautifully woven of best grade worsted yarn. Fringed. 9x12 ft.
$104.50
8¼x10½ ft. ..... $97.80 6x9 ft. $69.50
4½x7½ ft. ..... $39.75 36x63 ins. $19.80

OLSON RUG CO.
1500 to 1520 Monroe St. Only a Few Minutes West of the Loop

Mothers-to-Be
Here's a Sale Just for Darling Baby!
The prettiest and finest baby things—in sealed sanitary envelopes.
Lane Bryant
101 N. Wabash Ave.
Infants' Wear
At Special Prices
SECOND FLOOR



Whenever Lane Bryant's "Loveliest Baby Store" holds a sale mothers are quick to take advantage of it because we carry the very best of everything for the new baby, and they know Lane Bryant prices afford real savings.

Everything Needed for Baby's First Outfit

ABDOMINAL BINDERS—Flannel—an absolute necessity. 3 for 95c
SHOULDER BANDS—Silk and wool..... 79c
SHIRTS—Silk and merino—extra fine, 79c
GERTRUDES—Flannelette—exceptional at 49c
GERTRUDES—Hand made of fine nainsook, scalloped bottom..... 1.49
DRESSES—Extra fine quality nainsook, dainty lace trimming—only..... 79c
DRESSES—Hand made, nainsook, featherstitched and lace trimmed.... 1.19
KIMONOS—Flannelette, pink and blue trim, 69c
SACQUES—Fine wool, pink and blue trim.... 98c
BOOTEES—All wool, knee length, very fine—special at..... 59c
HOSE—Silk and wool—very fine..... 59c
BLANKETS—Pretty pink and blue plaids.. 1.65
PADS—Quilted Muslin Pads, sizes 17x18..... 29c
SHEETS—Gum Rubber—each..... 39c

DIAPERS
We carry the very best. Sanitary. Lane Bryant prices defy competition.

Flannelette 24x24	Bird's-eye 27x27
1.59	1.98

LAYETTES
Buy the Layette complete. Save an additional 10% by so doing. Everything for the baby's first outfit, complete.

48 Pieces	74 Pieces
10.95	19.85

Hundreds of other items on sale tomorrow at special prices.
Majestic Apparel, Too

NOTHING DOWN
3 YEARS TO PAY!



Beautify Your Home with a famous
Brambach Baby Grand

YOU can still choose from a fresh stock of beautiful instruments. For only yesterday a shipment of grands was received from the famous Brambach factory. They will be included in this great sale and sold on the same extraordinary terms.

What an opportunity this gives you to add that final touch of beauty to your home!

Picture a Brambach Baby Grand in your home. A piano of exquisite proportions! An instrument with a glorious tone! But more important—a piano with a record for quality that dates back to 1823. Such a piano will be a constant source of pride and satisfaction. For in the Brambach Baby Grand you will know that you have a really famous piano. An instrument that has been endorsed for generations by celebrated musicians.

There is no longer any reason why you should deprive yourself of a Grand piano. The Brambach requires only 4 feet 8 inches of space. Just a tiny corner!

And our special terms eliminate price as an obstacle. It is an extraordinary opportunity! We urge you to act at once. Don't wait until it is too late. Reserve your Brambach today.

LIBERAL ALLOWANCE PAID
on Pianos Exchanged
You can make your old piano pay a generous part of the cost of a wonderful BRAMBACH BABY GRAND. During this great event, a liberal allowance will be granted on all pianos taken in exchange.

$675
Nothing Down—3 Years to Pay!

LYON & HEALY
FOUNDED THE YEAR 1864 Inc. EVERYTHING KNOWN IN MUSIC
Wabash Avenue at Jackson Boulevard [Phone Wabash 7900]
4646 Sheridan Road [Phone Edgewater 1010]
1018 East 63rd Street [Phone Dorchester 1018]
1569 Milwaukee Ave. [Phone Armitage 7834]
Branch Shops Open Evenings; Main Store Evenings Until 9 o'Clock
COMPLETE DISPLAY OF PIANOS AT ALL BRANCH STORES

NEWS OF CHICAGO SOCIETY

Continued from page two.]

Mr. and Mrs. Rufus Jay Kittredge of Evanston announce the approaching marriage of their daughter, Saranac, to Robert Desmond Barkor, which is to take place on Tuesday evening.

The marriage is announced of Miss Eleanor Jean McCaw, daughter of R. C. McCaw of 447 East 60th place, to Carl F. Cerull, which took place yesterday.

Announcement is made of the marriage of Miss Florence Ruth McGeeney, daughter of Mrs. E. J. McGeeney of 144 North Lotus avenue, to William J. White, son of Mrs. J. A. Fanning of Oak Park.

Announcement is made of the marriage of Miss Ruth Adlai McCormick, daughter of Mrs. C. S. McCormick of 1353 South Park avenue, to Franklin Powell Denniston, son of Mr. and Mrs. N. R. Denniston of 5326 Harper avenue.

Mr. and Mrs. J. W. Fisher of 5404 Woodlawn avenue announce the marriage of their niece, Marjorie Edman, to Howard F. Copp, son of Mr. and Mrs. William J. Copp of Peterboro, Ont., which took place on Tuesday.

Announcement is made by Mrs. William James Roseberg of Oak Park of the marriage of her daughter, Dorothy Churchill, to Raymond Bernard Roos.

Announcement has just been made of the marriage of Miss Myrtle Hall, daughter of Mrs. Victor S. Johnson of Oak Park, to Burton Richard Bancroft. The wedding took place on Feb. 14.

The marriage is announced of Miss Cecilia C. Neyens, daughter of Mr. and Mrs. P. N. Neyens of 3533 Armitage avenue, to Frank P. Wagner, son of Mr. and Mrs. C. R. Wagner. Mr. and Mrs. Wagner will reside in Orange, N. J.

The marriage is announced of Miss Suzanne Smith, daughter of Mrs. Andrew W. Smith of 6614 North Ashland avenue, to George Besse, son of Mr. and Mrs. Frank Besse of Lake Forest.

Announcement is made of the marriage of Miss Jene Meredith, daughter of Mr. and Mrs. Thomas Meredith of 6639 Harper avenue, to Albert C. Brenner. Mr. and Mrs. Brenner will reside at 5341 Kimbark avenue.

Mrs. Nellie Jaffe of 5557 Drexel avenue announces the marriage of her daughter, Golda, to Milton Miller, son of Mrs. C. Miller of 3919 Adams street.

The marriage of Miss Christine B. Poulos and C. G. Kakarakis, both of Chicago, took place on Juhe 14.

Mr. and Mrs. M. Goldman of 4842 North Avers avenue announce the marriage of their daughter, Florence, to William Landau, son of Mr. and Mrs. M. A. Landau, which is to take place today.

Announcement is made of the marriage of Miss Adeline Friedberg, daughter of Mr. and Mrs. Max Friedberg of 4924 North Drake avenue, to Harry Brody, son of Mr. and Mrs. K. Brody, which is to take place today.

The marriage is announced of Miss Elsie Cohen, daughter of Mr. and Mrs. Paul Cohen of 5306 Michigan avenue, to Lew Kahn, son of Mr. and Mrs. Maurice Kahn.

The marriage of Miss Sadie Schwartz, daughter of Mr. and Mrs. Nathan Schwartz of 2009 North Kedzie boulevard, to H. David Cherman of Los Angeles, Cal., will take place today at the residence of the bride's parents.

Mr. and Mrs. Maurice Hork of 3549 Douglas boulevard announce the marriage of their daughter, Goldye Phyllis, to Jack N. Gutner, son of Mr. and Mrs. Robert Gutner.

Announcement is made of the marriage of Miss Eunice Bloch, daughter of Mr. and Mrs. Harry Bloch of River Forest, to Joseph E. Fleischman, son of Mr. and Mrs. Max Fleischman.

Announcement is made of the marriage of Miss Relette Neitzel, daughter of Mr. and Mrs. J. E. Neitzel of 5952 Race avenue, to Walter C. Weber.

Mr. and Mrs. Jay Abrams of 5176 South Park avenue announce the marriage of their daughter, Faye Joyce, to Dr. Charles Schlosberg, which took place last Sunday.

Announcement is made of the marriage of Miss Marguerite Raeder, daughter of Mrs. Henry Raeder of Evanston, to Fred A. Garlepy of Chicago.

The marriage is announced of Miss Sadie Bernstein, sister of Benjamin Bernstein of 5574 West Van Buren street, to Benjamin Torch.

Mr. and Mrs. Harry Podolsky of 1956 Logan boulevard, announce the marriage of their daughter, Eve, to Dr. Irving J. Shapiro, son of Mr. and Mrs. Joseph Shapiro of 4931 North Albany avenue.

Announcement is made of the marriage of Miss Rose Goodman, daughter of Mrs. Annie R. Goodman of 5739 Calumet avenue, to Monroe Weil, son of Mr. and Mrs. Philip Weil of 619 Woodland Park.

The marriage is announced of Miss Gladys Tract, daughter of Mr. and Mrs. Louis Tract of 1450 South Avers avenue, to Abe Berger of Chicago.

Saul P. Lipsey announces the approaching marriage of his sister, Annie Lipsey Mendelsohn, formerly of Chicago, to Barnett Ross of San Francisco, Cal., which is to take place on July 5. Mr. and Mrs. Ross will reside in Los Angeles, Cal.

The marriage is announced of Miss Anna Harris, daughter of Mr. and Mrs. Nathan Harris of 1534 South Lawndale avenue, to Frank Schiffman, son of Mrs. M. Schiffman of 1500 South Hamlin avenue.

Announcement is made of the marriage of Miss Sylvia Herman, daughter of Mr. and Mrs. Nathan Herman of 4521 North Whipple street, to Albert D. Podell of Rogers Park. Mr. and Mrs. Podell will reside at 7722 North Ashland avenue after July 15.

Mrs. Abe Chidensky of 1848 South Ridgeway avenue announces the marriage of her daughter, Dorothy Raven, to Benjamin Chaden, son of Abe Chidensky of 1848 South Ridgeway avenue.

Miss Beatrice Kohn, daughter of Mr. and Mrs. David Kohn of 4053 Michigan avenue, will be married on July 5 to Louis A. Goldstein, son of Mr. and Mrs. Joseph Goldstein.

Announcement is made of the marriage of Mis Mildred Goldfarb, daughter of Mr. and Mrs. Louis Goldfarb of 416 East 45th place, to Edward Reichenthal, son of Mrs. Anna Reichenthal.

Mr. and Mrs. L. Pommer of 6107 Vernon avenue announce the marriage of their daughter, Eva, to Marcus Cohen, son of Mr. and Mrs. Morris Cohen of Brooklyn, N. Y.

ENGAGEMENTS

Mr. and Mrs. Willis Dils Chapman Jr. of Urbana, O., formerly of Evanston, announce the engagement of their daughter, Elizabeth Marriner, to Robert Thomas Peckinpaugh, son of Mr. and Mrs. Alfred B. Peckinpaugh of Columbus, O. The wedding will take place in August.

The engagement is announced of Miss Agnes Russell, daughter of Mr. and Mrs. Martin R. W. Russell of 2116 East 72d place, to Gordon Willson Bonner, son of Prof. and Mrs. Robert J. Bonner of 5470 Greenwood avenue.

Announcement is made by Mr. and Mrs. William George McLaren of 1445 Cullom avenue of the engagement of their daughter, Catherine, to Carl W. Metcalf, son of Mrs. L. G. Metcalf of Cleveland, O.

Dr. and Mrs. Edwin McKay of Charlerof, Pa., announce the engagement of their daughter, Olive, to Arthur F. Vyse Jr., son of Mr. and Mrs. Arthur F. Vyse of the Sovereign hotel.

The engagement is announced of Miss Catherine Elizabeth Harvey, daughter of Mr. and Mrs. W. B. Harvey of 6233 Woodlawn avenue, to Dr. Walter Frederick Hoeppner of Chicago Heights.

Mr. and Mrs. Frank W. Joadwine of 5015 Huron street announce the engagement of their daughter, Laura, to Joseph L. Thompson, son of Mrs. Bessie Clark Thompson of Jackson, Miss.

The engagement is announced of Miss Ethel Gilduff, daughter of Mrs. Ellen Gilduff of 5419 Michigan avenue, to John A. Donahue, son of Mr. and Mrs. J. A. Donahue of 3115 South Peoria street.

Announcement is made of the engagement of Miss Helene Marie Hotz, daughter of Mr. and Mrs. Ferdinand Hotz of Glencoe, to Rudolf V. Schmid, son of Mr. and Mrs. G. A. Schmid of Peoria, Ill.

Mr. and Mrs. Jacob Mell of 3855 Van Buren street announce the engagement of their daughter, Tillie, to Herman Rosenzweig, son of Mr. and Mrs. Nathan Rosenzweig of 3520 Douglas boulevard.

The engagement is announced of Miss Margaret Rafferty, daughter of Mrs and Mrs. L. J. Rafferty of Beverly Hills, to Robert N. Hurley of Englewood.

Announcement is made of the engagement of Miss Allette Elizabeth Mathison, daughter of Mr. and Mrs. A. Mathison of 5458 Dakin street, to Y. Brynildssen, son of Mr. and Mrs. B. Brynildssen of 5410 Hutchinson street.

Mr. and Mrs. V. J. Loewenthal of 4730 Ellis avenue announce the engagement of their daughter, Dorothy, to Arthur L. Puklin, son of Mr. and Mrs. M. M. Puklin of New Haven, Conn.

Announcement is made by Mr. and Mrs. Daniel Levinson of Los Angeles, Cal., of the engagement of their daughter, Rosalie, to Harry Raff, son of Mrs. Gertrude Raff of Chicago.

Mr. and Mrs. L. Williams of 6029 St. Lawrence avenue announce the engagement of their daughter, Ruth Lucille, to Isadore P. Bernstein, son of Harris Bernstein of Chicago.

The engagement is announced of Miss Buddie Rothman, sister of Mr. and Mrs. R. K. Brown of 4942 Drake avenue, to Nat Edelman of Chicago.

Announcement is made of the engagement of Miss Blanche Seltzer, daughter of Mr. and Mrs. Simon Seltzer of 3013 Logan boulevard, to Joseph G. Ludgin.

Mr. and Mrs. Maurice L. Rothschild of the Copeland hotel have announced the engagement of their daughter, Edith, to Seymore T. Komie.

The engagement is announced of Miss Libbie Phillipson, daughter of Mr. and Mrs. Samuel Phillipson of 666 Sheridan road, to Ira N. Pink, son of Mr. and Mrs. A. Pink of 5082 Sheridan road.

Announcement is made of the engagement of Miss Sylvia Dellafield, daughter of Mr. and Mrs. Joseph Dellafield of 5943 Lakewood avenue, to Joseph Manasse of Milwaukee.

Mr. and Mrs. M. B. Rosenthal of Indiana Harbor announce the engagement of their daughter, Blanche, to Jacob Farber, son of Mrs. Seza Farber of Chicago.

Announcement is made by Mr. and Mrs. Charles Buyer of 1430 South Kolin avenue of the engagement of their daughter, Sidelle, to Joseph Schachner, son of Mr. and Mrs. Maurice Schachner of 1641 South Hamlin avenue. The wedding will take place on Aug. 9.

The engagement is announced of Miss Lillian Mendes, daughter of Mr. and Mrs. M. Edelman of 4612 Drake avenue, to Leo Necheles, son of Mrs. E. Necheles of 2933 Arthington street.



MRS. MATTHEW J. KILEY.
[Koehne Photo.]

Mrs. Matthew J. Kiley is the former Miss Helen Shanahan, daughter of Dr. and Mrs. Benedict F. Shanahan of 3532 West Jackson boulevard. Dr. Kiley has taken his bride to Canada on their honeymoon.



MRS. CHARLES VIRGIL HICKS.
[Percival-Grinsted Photo.]

Mrs. Charles Virgil Hicks was Miss Elizabeth Vincent, daughter of Mr. and Mrs. Irving D. Vincent of Evanston, before her marriage on June 17 to Mr. Hicks. They are to reside in Detroit.



MISS ELEANOR ELMSTROM.
[Roehlk Photo.]

Mr. and Mrs. William D. Elmstrom of 7211 Crandon avenue announce the engagement of their daughter, Eleanor, to E. Ellsworth Enoch Jr., son of Mr. and Mrs. E. Ellsworth Enoch of Wichita, Kas.



MISS FLORENCE PETERS.
[Paul Stone-Raymor Photo.]

Mr. and Mrs. Paul Peters of 10837 Longwood drive announce the engagement of their daughter, Florence Lucille, to Charles W. Lang, son of Mr. and Mrs. W. H. Lang of Chicago.

PERSONALS

Mr. and Mrs. Ross J. Beatty of Highland Park have returned from Lawrenceville, N. J., where they went to attend the graduation of their son, Rosslyn, who is to enter Princeton in the fall.

Frank R. Donahue of the Sovereign hotel departed on Friday for Montreal to sail on Friday for a two months' tour of Europe.

Mr. and Mrs. Harry H. Blum are to sail on July 1 for Paris.

Mrs. Wilbur J. Ballentyne of Squirrel Hill, Pittsburgh, has arrived to visit her parents, Mr. and Mrs. Irving T. Harts, of the Sisson hotel.

Miss Martha Blair Hamm, daughter of Edward F. Hamm of 517 Sheridan road, Kenilworth, is expected to return today from a six months' trip abroad.

Otto F. Reich, master in chancery of the Superior court of Cookicounty, and former president of the German Club of Chicago, and his son, Paul Frederic, sailed on Wednesday for a trip through Europe. They are to return in September.

Mr. and Mrs. George Percy of 6119 Drexel avenue and their son have departed for a European journey, from which they will return about Sept. 20.

Mrs. Paul A. Semrad of 1646 Fargo avenue has returned from a stay of several weeks in New York.

Mrs. R. J. Reynolds and Miss Alice Reynolds of the South Shore View hotel have departed to spend two months at St. Cathérine's, Canada.

Announcement has come from Shanghaf, China, of the birth of a son to Mr. and Mrs. Alexander Dewey Calhoun on June 13. Mrs. Calhoun is the former Miss Minna Joan Schick of Chicago.

Mrs. Lightner Henderson of Chicago and her two daughters, Miss Margaret and Miss Harriet Henderson, have sailed for an extended trip through Europe.

Mrs. Jacob Ringer and her daughter, Miss Alice Ringer, of the Sisson hotel are to sail on July 4 for an extended trip abroad.

Women the World Over

Mrs. Lena Sultzer, manager of the savings department of the Mercantile Trust company, St. Louis, is a direct descendant of the Rev. Henry Duncan of Dumfrieshire, Scotland, the man who founded the first savings bank.

Lady Brown, wife of Sir Melville R. Brown, Bart., is the first white woman to enter the jungles of Honduras, which are infested with wild animals, huge snakes, and seventeen varieties of gigantic mosquitoes whose bite is fatal.

Mrs. H. W. Wade, wife of the chief physician in the leper camp, Culion island, in the Philippines, is now in this country to help start the drive for $1,000,000 to provide better facilities for the care of the inmates of the colony.

Tiring of the drudgery of housework, Mrs. Elizabeth Card of Boston went in for insurance, and in eight weeks earned more than $40,000 in commissions.

Sofia Goetze of the German Welfare institue believes that for nygienic, moral, and social reasons every man, woman, and child should have his own bed.

All the cross ties, switch ties, and lumber used by the Louisville and Nashville railroad system are purchased by a woman—Miss Pearl Lundrum of Louisville, Ky.

Miss Beatrice Irwin of London, an expert in electric lighting, has produced a color filter for electric light whereby different color effects of an unusual sort may be obtained.

The woman's auxiliary of the Brotherhood of Railroad Trainmen has a membership of 60,000 and comprises 800 subordinate lodges in this country and in the province of Canada.

Gov. Miriam A. Ferguson of Texas has issued an order prohibiting the execution of any person on Sunday.

O, DON'T YOU REMEMBER—



O, don't you remember the Sundays, Ben Bolt,
When ma had the preacher to dinner?
He'd keep askin' grace
For considerable space,
But he'd eat just as much as a sinner.

A recent survey of 1,655 office buildings show that the increase of women workers in these buildings to be 30 per cent.

Belgian's first woman to qualify as an engineer, Mlle. Massart, has been elected to full membership to the British Women's Engineering society.

D·S·KOMISS & Co

301 S. State St.
Southeast Corner State and Jackson

HALF YEARLY CLEARANCE!

275 Very Smart New

SILK FROCKS

Greatly Underpriced Tomorrow



Exquisite Silks — *Charming Styles* — *Delightful Colors* — *Exceptional Values*

$9.75

Just the materials you love for summer wear—Figured and Bordered Prints—Striped Tub Silks—Crepe de Chines and Mallinson's Washable Fantasi Crepes. The styles are positively enchanting . . . the values, supreme.

195 Summer Silk DRESSES *Values to $35* $15

235 Finer Type DRESSES *Values to $50* $22

Know the Difference

1000 Baby Carriages to Select From—All Colors

Between our Genuine Reed Carriages and the Imitation Fibre Reed.

Come to Our Factory or Showroom



The articles illustrated are woven of Genuine Reed only and are upholstered in the best of corduroy. Your choice of wood or wire wheels—all colors.

32-page catalogue sent FREE *Mail This Coupon Today*

COUPON Brings you Catalogue with actual photographs and factory prices.
Chicago Baby Carriage Co., Dept. N
177 N. State St., Chicago, Ill.
NAME .....
STREET .....
CITY ..... STATE.....

BOTH SALESROOMS

Open Week Days Till 5:30—Sundays Till 1:30 P. M.

Chicago Baby Carriage Co.

Factory: 414 N. Morgan St. Near Grand Ave. Monroe 0171-2426

Downtown Salesroom: 177 North State St. Room 614 Next to Chicago Theater State 6383

Twin and Invalid Carriages in Stock

For Refinishing Phone Monroe 0171-2426

A Wonderful Opportunity

to Save ½

On the Cream of Weber's Bankrupt Furniture Stock

Last week we announced the opening of this tremendous sale. People from all sides of the city thronged our big store to take advantage of these remarkable values! Phillips Furniture Co. purchased Weber & Co.'s (Wabash & Adams) assets from the U. S. District Court.

All Weber Accounts Are Now Payable Here.

Look at These Rare Values!



2-Pc. Overstuffed Parlor Suite
Covered in Velmo Mohair, reversible cushions of brocatelle, guaranteed spring construction. An actual $195 value. Our price.. 97.50

3-Piece Angora Mohair Suite
Weber's Price, $295. Our Price... 147.50

3-Piece Parlor Suite
Entirely covered in Angora Mohair. Reversible Brocatelle Cushions. Weber's Price, $395. Our Price 197.50

Bedroom Furniture at One-Half!



4-Piece Bedroom Suite
Consisting of Dresser, Chifforette, Full Vanity with Triple Mirror, and Bed.
Gray Enamel 87.50 | Ivory Enamel 98.50

4-Piece Walnut Bedroom Suite
Weber's Price $175.00. OurPrice 87.50

Junior Lamps
Complete, stand and shade. Regular $25 Values... 7.95

Bridge Lamps
Complete, stand and shade. Regular $15 Value... 4.95

Walnut Bedroom Chairs and Rockers. Values to $15. Your Choice 5.98

7-Piece Walnut Dining Suite, Weber's price $99, our price.. 49.50

Mahogany and Walnut Davenport Tables, values to $35.00, 11.95

Polychrome Mirrors, 3 openings, $15.00 values, our price..... 5.95

8.3x10.6 Brussels Rugs, Weber's price $33, our price.. 16.50

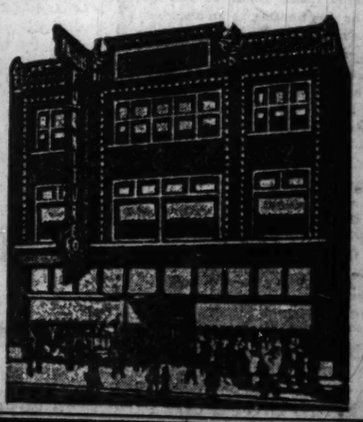
9x12 Wilton Velvet Rugs, Weber's price $65, our price.. 32.50

Cabinet Gas Ranges, $50 to $60 values, our price..... 29.50

Hundreds of Other Wonderful Values Liberal Credit Terms Can Be Arranged

Phillips Furniture Company

6614-16 South Halsted Street



Store Open Tuesday, Thursday and Saturday Evenings

From THE OUTLINE of SCIENCE — Edited by Prof. J. Arthur Thomson



A NATURAL WELL OF PETROLEUM GUSHING UP FROM THE EARTH.—In the photograph one of the wells at Baku is shown on fire, throwing flames 200 to 300 feet high, surmounted by huge clouds of smoke. There is uncertainty in regard to the geological origin of petroleum. According to the theory that seems supported by the strongest argument, it is the outcome of the natural distillation of great masses of buried vegetable matter.

[From photo by James' Press Agency.]

CHEMICAL CONJURING.

WE never tire of watching a conjurer who turns a crumpled handkerchief into a white rabbit, and that into a pigeon; but there is much more real conjuring in the chemical laboratory. The chemist is a transformist. With a wave of his hand he changes soft unsaturated fats, which are apt to become rancid and smelly, into hard saturated fats which last and keep sweet. With another wave he transforms rank fish oil so that it can be used for soap or even for food. From beef fat the chemist originally made margarine, but other sources of fat—from cocoanut and cotton seed, from peanut and soya bean—may now be added to this excellent "composite butter." The fact is the animal fats are being more and more displaced by vegetable fats. But our point was simply that with a little coaxing the chemist can change a material so that we do not know it when we see it, and that he can make excellent butter without applying to the cow.

* *

Transformations of Cellulose.

The cell walls of plants are made of cellulose, a carbohydrate with the same formula as starch [C6H10O5], which often hardens into wood. We necessarily eat cellulose when we eat cabbage and the like, but we do not get much good out of it, and it is more important in other connections. It has gone to make coal, it forms wood, and it is the convenient starting point for many of the chemist's transformations. For although he may go back to the inorganic elements, carbon, hydrogen, oxygen, and nitrogen, it is much more convenient not to have to begin at the beginning.

From wood pulp most modern paper is made, and the delicate fibers seen in paper when examined under a microscope are the remains of the cell walls of the plants. Cellulose is also used for paper cups and napkins, twine, and suit cases; but it is even more important when used along with other materials as in "mercerized" cotton, and the artificial silk this can be made to yield.

In this connection Dr. Slosson makes good use of the story of Nobel's cut finger.

Alfred Nobel was a Swedish chemist—and a pacifist. One day while working in the laboratory he cut his finger, as chemists are apt to do, and, again as chemists are apt to do, he dissolved some guncotton [cellulose treated with nitric acid in the presence of sulphuric] in ether and alcohol and swabbed it on the wound. At this point, however, his conduct diverges from the ordinary, for instead of standing idle impatiently waving his hand in the air to dry the film as most pepole, including chemists, are apt to do, he put his mind on it, and it occurred to him that this sticky stuff, slowly hardening to an elastic mass, might be just the thing he was hunting as an absorbent and solidifier of nitroglycerin [the liquid result of mixing glycerin with nitric and sulphuric acids]. So, instead of throwing away the extra collodion he had made, he mixed it with nitroglycerine, and found that it set to a jelly—the first of the high explosives of modern warfare. Every one knows that this collodion is much used as "new skin," which has saved many lives, and in the cameras and cinemas that have made so many pepole happy. And one might go on to show how the cellulose of the sawdust heap can be used to make the soles of boots, the cushions of the car, the celluloid of the toilet table, and much more besides.

* *

Capturing Nitrogen.

All living matter consists in part of proteins—nitrogenous carbon compounds, such as white of egg, casein, gluten. It follows that a normal diet—to keep this living matter agoing—must include a supply of nitrogen. Animals cannot utilize nitrogen except in the complex form of proteins which have been worked up by other animals or by plants. Plants get their nitrogen supplies from nitrates, like saltpeter and similar nitrogenous salts in the soil. Therefore, it becomes of fundamental importance that the supply of nitrogenous salts in the soil should be kept up. To some extent this comes about naturally when the withered residue of plants is, with the help of earthworms, incorporated again in the soil, or when a dead animal is buried by sexton beetles and decomposes. The same result is reached when what remains of a crop is plowed in or when the stable manure is spread upon the fields, and eventually takes the form of ammoniates or the like, which the plants can utilize.

On the other hand, when forests or coal seams are burned by man fixed nitrogen is lost in the combustion, and the amount of free nitrogen in the atmosphere [four-fifths of the whole] is increased. Combined nitrogen is similarly lost when gunpowder explodes, and a small cannon shot, using up only a pound of gunpowder, destroys combined nitrogen to the extent of the free nitrogen in three million litres of atmospheric air. "In this sense," Professor Bunge writes, "it may be affirmed that every shot from a firearm kills, that it destroys life whether the ball strikes a living being or not. For no life is lost by the death of the individual; from the decay of the body equivalent new life arises. But the destruction of combined nitrogen means the definite diminution of the capital, upon the amount of which the total number of living beings depends." Obviously this is taking a very quantitative view of life. The vital equivalent of a lost leader is not calculable!

We see, then, that one of the farmer's main problems is to keep up the supply of combined or fixed nitrogen in the soil. A cheap way of doing this is to cultivate leguminous crops with root tubercles, for by means of the partner bacteria in the root swellings such plants are able, in a way not yet understood, to capture the free nitrogen of the air and fix it. If these crops are plowed into the soil, in whole or in part, they will make it rich for other and more valuable growths. But this is a slow process, and what the farmer does is to manure his fields, with, in particular, a supply of nitrate brought from the saltpeter fields of Chile. But Chilian nitrates are expensive, and the supply is limited. Therefore, we see the enormous importance of the chemist's discovery that nitrates can be made at home. There are some Swiss valleys nowadays which are "glacier at one end and 98 per cent nitric acid at the other." The chemist has discovered how to make fertilizers—and, therefore, bread—out of the thin air.

It has been known for a long time that a flash of lightning passing through the air may separate nitrogen atoms from one another and oxygen atoms from one another, with the results that some of the isolated nitrogen atoms unite with some of the oxygen atoms and yield nitric acid—the first step to something better. What the chemist did was to substitute for the lightning a gigantic electric arc through which the air is run rapidly, lest the terrific temperature—e. g., 6,800 degrees Fahrenheit—undo what it has done. When the energy for producing the electric arc can be obtained from a handy waterfall, whether natural or artificial, the relative cheapness of tapping the store of free nitrogen in the air is evident.

In Germany, where water power is not so available as in Scandinavia, they hit upon another way of capturing the nitrogen of the air—the well known Haber process. The elements used in this case are nitrogen and hydrogen, the result is ammonia (NH3), and the agent is not an electric furnace but a quietly working rare metal, such as uranium, osmium, or platinum, which acts in a mysterious way (as a "catalyst"), bringing elements that become intimate with it into union with one another. It is not to be supposed that the Haber process is a simple affair, for great pains have to be taken to get the nitrogen and the hydrogen in a very pure state before they are submitted to the catalytic action of the rare metal. Moreover, when the ammonia has been produced it has to be changed into the more useful form of nitric acid, which involves another appeal to a catalyst (a platinum gauze) in the Ostwald process. The extent to which the air is today "worked" for raw materials is very wonderful; such, for example, as oxygen, which is used extensively in engineering industries with acetylene to make intensely hot flame for welding and other processes. Nitrogen, as we have seen, is obtained from the air on a great scale for the

[Continued on page five.]

ART AND ARTISTS

Visiting Familiar Exhibits in Lull at the Institute

By Eleanor Jewett.

ANOTHER ten days and the school exhibition, which now is installed in the east wing gallery of the Art institute will give place to the summer shows. Summer has burst upon us this year without warning, and with a confusion of heat and humidity which makes the months of July and August riddles to dread. Will they be as hot as June, or will they turn a cool cheek to the lake breezes and be unseasonably, but refreshingly, cold? Whether or no, the summer shows promise to provide a place where the weather may be forgotten.

Meanwhile, as a foretaste of these exhibitions, in gallery 40 a permanent exhibit is hung that has novelty and great charm. It is interesting to see the promise in the work of young artists but, to a tired eye, there is something inspiring in the work that is done after the years of preliminary struggle for instruction and recognition are over. So, go to gallery 40, from the school exhibit.

You will find there several familiar faces and a few new ones. The first to catch your attention may be "Toning the Bell" by Walter Shirlaw. It has a foreign flavor. The interior of the forge is dark. The great bell is on the ground. The man is tuning it from the notes of a violin played by a slim youngster in the foreground. Behind, another youth picks the strings of a second fiddle. Wife and children have been drawn by the mellow chords to pay heed to the great event. A dog is in one corner, a spectator, but not enthusiastic. It is a painting that will linger in your memory. It is lent to the institute by Mark Willing.

"An Alpine Scene" by Gustave Courbet is a scrap of Switzerland that makes one feel the power of those towering snow peaks and sleek white ice floes, on which many adventurers have found their last adventure. Below the mountains is the lake—and lakes and mountains mean Switzerland to any one who knows and loves that country. Never a flat plane nor a barren slope, Swiss scenery is a network of surprises and far views. Courbet has captured the rare charm of the little country in his picture.

From Switzerland to Holland is a step. Across the room is a richly colored and beautiful marine by Paul Jean Clays, "In Holland Waters." The Dutch sailing vessel is at anchor in the harbor. Its broad sheets are tinged with the red of the setting sun. The water is calm with the calm that betides night. The sense of beauty that permeates the canvas is as pertinent to the sea as the toll of the bells that dramatize its tragedies.

Again there is the sea in a painting. Paul Dougherty has a magnificent marine, a stormy sea raging in subsiding swells along the red granite cliffs that guard the land from its devouring anger.

Bougereau's "The Bathers," that most familiar piece of painting, is found in this gallery also. The rounded figures look extremely cool and carefree studied in the light of our hot winds and blazing sun.

Another old friend is the picture by Alfred Stevens "In the Railway Station." The girl, with her little hat and old fashioned dress, her baggage and her poodle, still sits and waits for her mythical train as patiently and demurely and modestly as she did when we first made her acquaintance some ten years or more ago. She is a winsome and delightful young woman from the last century and a welcome visitor in this age of cigarets and knickerbockers.

Fighting battles is far different now from what it was formerly. The thrill of that old warfare is alive today in "The Piece in Danger" by Alphonse de Neuville. The cannon is being attacked by the enemy rushing upon it madly on sweating, galloping horses. Its defenders, haggard and foam-flecked, are running in desperation from the charge, sweeping the piece with them. The horses and riders harnessed to the cannon are straining every nerve in its rescue. It is a gallant, palpitating, furious moment of combat.

From this gallery one goes to the print rooms on the first floor where are now to be found the etchings, drawings, and lithographs by Alphonse Le Gros. These are in a gentle and contemplative mood. The most strenuous deal chiefly with the vagaries of a turbulent wind. You will find trees tossing their thin arms before the blast, and shivering figures of peasants, men and women, hurrying before the storm. You will find the slim sabots of tall grass bent as in mowing before it. You will find beasts seeking harborage in the lee of sun baked hayococks. You will find meadows filled with a roaring and hills that echo to the trumpets of the wind.



"Harvest,55 by Thomas Lawson Blackmon, was awarded the John Quincy Adams scholarship prize of $750 in the annual school competition of the Art institute art school. The school exhibition is now to be found in the east wing galleries on the second floor of the museum. It will close on July 8.

The summer school of the Art institute opens on July 6 with a six weeks' course in teacher training, which extends to Aug. 14, and eight weeks' general and junior courses, which will close on Aug. 28.

But more than that, you will find peace in these etchings. The great peace which nothing on earth else can give save the surety of growing and harvest and death. The peace which is bucolic. Ridiculous? Perhaps—but essential. Growth is a matter of delay and long, quiet preparation. Forced growths are monstrous. Le Gros shows us quiet growth and great peace in his pastoral scenes. A famous print by Le Gros is "Death and the Wood Choppers," another is "Death of the Vagabond." Death is a quiet business.

A print which has a great deal of biblical inference in it and which brings immediately to mind the image of Jesus as the Shepherd is the one called "The Lost Sheep." The Shepherd is rejoiced to have found his strayed beast. He folds him warm against his heart and carries him home. Better than those who have never strayed does he love the feeble and erring one. A touch of divinity must lurk in the bosom of a shepherd.

Possibly the best thing in this entire Le Gros exhibit of over two hundred prints is his silver point drawing of himself. The portraits, of which there are a number, are interesting. One finds a splendid head of the poet Tennyson, and another of Admiral Manning. There are prints, too, of vaguer subjects, "Mourning Women" and "Lutrin," a black robed choir chanting mass.

This group of Le Gros is lent by George Matthew Adams of New York, and many of them were formerly in the famous Bliss collection. It is now considered the most complete collection of Le Gros in the country.

The annual report of the Art institute, just issued, recites an immense amount of progress. Nearly one and one-third million dollars have been expended in excavating for new buildings, in construction work, and in installation.

The total membership of the Art institute is now 14,132, a gain of 1,112 over last year. One million fifty-nine thousand two hundred and forty-two visitors attended the museum this year, as against 936,643 visitors in 1923. About eighty exhibitions were held throughout the year.

These statistics are interesting. Perhaps the most startling are the figures that deal with the museum activities, the expenditures. They are necessary, however, to the adequate development of the Art institute, the biggest esthetic magnet of the middle west. The magnitude of the expenses has led to a deficit in the budget, which has only in part been met. All those who feel an interest in the good work of the museum lend a monetary hand to its growth.

William Owen, president of the Chicago Normal school, gave the address at the forty-sixth annual commencement of the school of the Art institute on June 19.

A series of lectures on art, suitable for presentation to a general student body, is being offered at the Art institute before the art instructors of ten representative colleges. The course is given under the auspices of the American Institute of Architects, from June 22 to July 14. Charles Fabens Kelley and George C. Nimmons are in charge. The Carnegie foundation has made it possible for the American Institute of Architects to offer the course. Ethel Louise Coe has been appointed by Northwestern university as its representative.

Our painters are discovering America as a country of possible pictures second not even to Europe. Instead of sailing for Venice, Oliver Dennett Grover seeks now the fastnesses and rugged beauties of Glacier National park. Charles W. Dahlgreen spent last summer painting in the Yellowstone, and the summer before in the Grand canyon and the Yosemite. Frederic M. Grant did some splendid work last summer in California, though Capri had also its lure for his fertile and romantic brush.

Edgar Cameron, Gustave Baumann, and Laura Van Pappelendam find gorgeous mountain scenery around Santa Fé. Cornelius Botke and his wife, Jessie Arms Botke, both of whom are listed for summer shows this season at the Art institute, work along the California coast near Carmel-by-the-Sea. William Wendt makes his headquarters at Laguna beach. Joseph Birren has joined him there this year.

Trousseau Brand

Linen Specials



Cut Work Pillow Cases Initialed

Made of the finest Egyptian yarn

$2.95 Pr.



Princess Lace Buffet Set

$4.95

Three-piece set in oval shape. Italian natural linen centers.

Note: Begin now to get beautiful linens for the home. Join our linen savings club. 25 cents starts you as a member. Write for details.

MADEIRA *Importing Co.*

1114 STEVENS BLDG

Chicago's Most Beautiful Linen Shop

Advertise in The Tribune

Pearls Are Vogue

They always have been . . . they always will be,—and that is why they are the preference of women who know the vogue.

If Pearls are to be selected as a gift . . . it's a natural sequence to think of LEBOLT.

To buy Pearls at LEBOLT'S is to buy them from an institution that receives 93% of all the Pearls passing through the U. S. custom office in Chicago.

The House of Pearls

LEBOLT & COMPANY

101 South State Street : Chicago
534 Fifth Avenue : New York

120 S. MICHIGAN AVE. People's Gas Building — For Pearls Exclusively — 2 RUE LAFAYETTE Paris

DURING JULY OUR THREE CHICAGO LOCATIONS WILL BE MOVED TO OUR NEW STORE AT 27 NORTH STATE STREET . . . WHICH INCLUDES THE ENTIRE THIRD FLOOR OF THE COLUMBUS MEMORIAL BLDG.

Wedding Stationery

(Copper plate engraved)

Highest quality and workmanship. Moderate prices. Samples on request.

University Engraving Service

524 So. Dearborn St., Chicago
Phone Harrison 0160

EDUCATIONAL

DE PAUL UNIVERSITY

Summer session, College of Liberal Arts and Sciences opens Monday. College Courses and Normal School Methods. 1010 Webster Av.

For **STOUT WOMEN**

Who Wear Sizes 38 to 56

Lane Bryant

101 N. WABASH AVE.

Summer Dresses

7.95 10.75 $15 18.50

SECOND FLOOR

These frilly, fluttering and feminine frocks portray the newer vogues, exploit summer's most fashionable materials and set new low price records for the exceedingly high quality of fabrics and workmanship.

A thoughtfully planned collection of smart and wearable frocks—each one will look particularly well on the stout woman.



Materials

Extra Fine Quality

—*Silk Broadcloths*
—*Printed Silks*
—*Irish Linens*
—*Normandy Voiles*

—Simple or elaborate
—Riotous colors
—Perfect fitting
—Supreme value

Lightweight Coats at Special Low Prices—Second Floor

GREENE'S

230-234 S. Michigan Boulevard
Near Jackson

High Quality Merchandise — No Exorbitant Prices

Mammoth Sacrifice Selling of

COATS & FROCKS

We must clear before inventory. This is the greatest value-giving demonstration to date. Regardless of the weather you should be here tomorrow to make a big saving and secure a lovely coat or dress at a ridiculously low price.



83 Better-Type

COATS

Cloth, silk, satin and bengaline models that formerly sold up to $49, now offered at the unheard-of price of $13.75. Fine twills, Joseena, Jeweltone, Kasha flannels and other fabrics are included, in rich fur trimmed, flare and straightline styles that embrace every diversified and correct mode.

$13.75 Values to $49

Special! 68 Exclusive Coats

Values to $65

ONE-OF-A-KIND MODELS, THE FINEST PRODUCTIONS OF THIS COUNTRY'S LEADING MAKERS, TO CLOSE OUT AT..... $19.75

24 Exclusive Summer

DRESSES



Frocks of flat, figured and printed crepes, flowered chiffons, crepe Elizabeth and lovely georgettes, etc., direct from the leading makers, patterned after copies of original Paris midsummer exhibits. The value-wise women of Chicago will be here early, for such an opportunity has never before been presented.

$10.00 Values to $35

Special! 115 Distinctive Dresses

Values to $47.50

THE VERY NEWEST, LATEST AND CHOICEST DRESS IDEAS FOR FORMAL, INFORMAL AND SPORTS OCCASIONS.... $15.00

For Quick Selling

225 TRIMMED HATS

While They Last $1

An unusual assortment of shapes, styles and colors. Come early.

For Monday Only—Choice of

300 NEW HATS

Values to $15 $3

The most desirable styles in every wanted color. You'll want several at this price.

From THE OUTLINE OF SCIENCE

EDITED BY Professor J. ARTHUR THOMSON

[Continued from page four.]

manufacture of fertilizers, the output of which is enormous. Argon and neon also are trapped from the air and are used in incandescent electric lamps.

We cannot leave the subject of "fertilizers" without saying a little about cyanamid. When a strong electric current is passed through a mixture of lime and coke the metal calcium joins to part of the carbon, yielding calcium carbide (CaC_2), the stuff which, along with water, produces acetylene gas. Now if a stream of nitrogen be passed over hot calcium carbide it is captured and forms calcium cyanamid ($CaCN_2$), a stony material sold as a fertilizer ("lime nitrogen"). But if the calcium cyanamid be treated with superheated steam it yields ammonia, and from ammonia can be produced nitric acid, and from that—fertilizers, which mean more bread.

It is useless to pretend, however, that this is more than one side of the story. For whether it be primitive gunpowder made by grinding saltpeter, charcoal, and sulphur into a black powder, or nitroglycerin, or guncotton, or these two combined, or TNT, all the explosives of war depend upon the readiness of "the nitro group" (NO_2) to break up. For nitrogen does not readily combine with other elements, and when it does so it is very prone to break off the connection on even slight provocation.

* *

The Potash Supply.

A typical plant food is saltpeter or potassium nitrate. The nitrate part can now be snatched from the air instead of being dug from the guano beds of Chile. But what of the potash part? "A ton of wheat," Dr. Slosson says, "takes away from the soil about 47 pounds of nitrogen, 18 pounds of phosphoric acid, and 12 pounds of potash." If the farmer is to go on, he must replace not only the nitrogen but the phosphorus and the potash. The world consumption of potash for agricultural purposes is enormous.

Now the great natural source of potash is at Stassfurt, Germany—a vast bed where the evaporation of sea water floods left in bygone millennia crystalline deposits of the salts which had been dissolved out from ancient rocks, and left them well arranged! In 1913 the United States imported a million tons of Stassfurt salts, for which the farmers paid over 20 million dollars. Obviously the potash supply has had to be looked for somewhere else, and the chemist has to lead the search. There are abundant salts of potassium in the rocks, e. g., the felspar of granite, but the difficulty is to get the potash out, or to get it out cheaply enough. As Dr. Slosson says in his inimitable way: "A farmer with his potash locked up in silicates is like the merchant who has left the key of his safe at home in his other trousers. He may be solvent, but he cannot meet a sight draft. It is only solvent potash that passes current." Use is now made of the potash in wood ashes, the potash in the waste liquor of beet molasses, the potash in seaweeds, and so on, but the potash problem remains unsolved outside Germany.

* *

Wealth Out of Waste.

In many cases, as we have seen, the chemist made a new thing, such as chloroform; in many cases he made an old natural product in a new artificial way, as in the case of indigo; but in other cases his ingenuity has taken the form of discovering a use for what was previously regarded as worthless.



WHAT MODERN EXPLOSIVES CAN DO.—A wooden beam has been blown up and completely disintegrated. Noteworthy also is the immense body of water raised by the force of the explosion.
[From photo by West & Son, Southsea.]

Let us take a few examples. For many a year no one thought of utilizing the cottonseed that used to be thrown away or burned when the precious fiber was collected. Nowadays it is used in half a hundred ways—yielding cotton meal for cattle and oil for table use, writing paper and putty, fertilizers and soap, varnishes and smokeless powder! Even from such an apparently trivial source as the seeds of the tomato fruit, formerly discarded in the canning factory, there can be extracted over 20 per cent of an edible oil. The chemist has led the world to a new economy.

* *

Summary.

The story of the chemist's achievements as a creator is one of the most brilliant chapters in the history of science, and not without its romance. We strongly recommend Dr. Edwin Slosson's "Creative Chemistry" (1921), a book that reads like a novel, to which we have been greatly indebted in writing this short article. We have not been able to give more than samples of what has been accomplished. What was procurable in small quantities and at great expense as a natural product can now be made artificially and cheaply. What was once procurable, but has become unavailable by reason of exhaustion or political changes, can be made from simple materials and independently of any particular locality. Hundreds of entirely new things, which the world never saw before, have been synthesized. Vast quantities of material previously unused or thrown away as waste have been utilized as the foundation of new wealth.

So the story runs, and there is no telling what chapters are to follow. It is by no means fantastic to suggest that some new biochemical discovery may alter the whole bread and butter problem of mankind. For a long time the chemical investigator was concerned with analysis; but to this he has added synthesis, and in so doing he has already made the world new—both for evil and for good.

BIBLIOGRAPHY.

FINDLAY, A., "Chemistry in the Service of Man."

HENDRICK, ELLWOOD, "Everyman's Chemistry."

PHILIP, JAMES C., "Achievements of Chemical Science."

SADTLER, S. S., "Chemistry of Familiar Things" (New York).

SLOSSON, EDWIN E., "Creative Chemistry."

SODDY, FREDERICK, "Matter and Energy" (Home University Library).

TILDEN, SIR W. A., "Chemical Discovery and Invention in the Twentieth Century."

[Copyright: 1922: By C. P. Putnam's Sons.]

Boncilla "Makes My Face Feel So Good!"



Restful and Refreshing

No other skin-tone has the immediate lifting, cleansing, beautifying action of Boncilla.

It will draw out every impurity, refresh—and rejuvenate you, and impart to your face the healthful glow of YOUTH.

Boncilla
Clasmic Beautifier

FREE TEST COUPON

Boncilla Laboratories, Inc. C. T. 6-28
Indianapolis, Ind.

Send me your FREE TEST PACKAGE containing generous trial sizes of Boncilla Beautifier, Boncilla Cold and Vanishing Creams and Boncilla Face Powder.

Name .....
Street Number .....
City ..... State .....

No Refunds, Credits or Exchanges

CHAS·A·STEVENS·&·BROS

DAYLIGHT BASEMENT

Our Annual July Clearance

Exceptional reductions on seasonable apparel to insure immediate clearance. It is the policy of the house to reduce all merchandise where sizes are broken and lots are incomplete. This keeps our stock always fresh and up to date. The savings offered are unusual.

500 Coats Reduced

$5 Values to $15 | $10 Values to $25 | $15 Values to $35



$15 $10 $5 $5 $10 $15 $15

At $5 50 coats. All coats fully lined; materials are blocked chinchilla, downy wool, blocked polaire and novelty wools.

At $10 100 coats. All coats fully lined; materials are velvetone, downy wool, chinchilla, flamingo, polaire and novelty coatings.

At $15 387 beautiful coats of silk and wool in sports, dress and semi-dress styles. Many fur trimmed styles. All coats fully lined with crepe de chine. Kasha, tweed, cheviot, twills, bengaline, flannel, downy wool.

All High Grade Coats Now Greatly Reduced

In Three Big Groups—For Immediate Clearance

Misses' Sizes $25—$35—$45 *Women's Sizes*

Values to $95

Ensemble Suits
Reduced to
$15
Values to $29.50
Flannel and flannel and silk combinations in a variety of colors.
Higher Priced Ensemble Suits, Values to $59.50, Reduced to $45

Women's and Misses'
DRESSES
Reduced to
$5 – $10 – $15
Values to $25.00
Flat Crepe, Satin, Flannel in plain colors, and stripes. Tricolette, Ensemble dresses of Twill and printed silk crepe.

Girls'
Coats
Reduced to
$5 – $10 – $15
Values to $35
A fine assortment, greatly reduced. All coats are fully lined, many with Crepe de Chine. Some fur trimmed.

Sweaters
Reduced to
$1 – $2
$3.95 and $5.50 Values
Fiber and wool golf coats, jacquettes and slip-over sweaters.

Trimmed Hats
Reduced to
$1 – $2
Values to $10
A splendid assortment of Fabric, Straw and Felt Hats in Tailored, Dressy and Sports styles.

Dawg Collars
Reduced to
$5
Formerly to $7.50
Smart Fur neck pieces, just the thing for wear with suits and frocks.

Juniors' Flannel Dresses
Reduced to
$5 – $10
Values to $19.75
Smart flannel frocks for street and sports wear.

Silk and Muslin
Undergarments
Reduced to
50c to $2.95
Values to $3.95
The lot includes nightgowns, princess slips, step-in chemise, step-in drawers and bloomers. Materials are muslin, nainsook, crepe, voile and crepe de chine.

Apron Dresses
95c Values Reduced to
50c
500 gingham and percale apron dresses in broken lots and sizes.

Corsets - Girdles - Corselettes
Reduced to
$1 – $2 – $3
Formerly Priced $1.50 to $7.50
All discontinued numbers and broken lots have been greatly reduced for immediate clearance.
Interesting values in bandeaux and brassieres.

Jumper Skirts
Reduced to
$1
Values to $5.95
Jumper Skirts of Flannel and Novelty Wool. Other skirts—.
Reduced to $3.95 and $7.95. Values to $12.50.

Blouses
Reduced to
$1 – $2 – $3
Values to $6.95
Voile, Peasant and Broadcloth Overblouses, $2.00 values, $1.00.
Imported voile blouses in an assortment of colors, $5.95 values, $2.00.
Silk Broadcloth Shirts, Pongee Overblouses and Crepe de Chine Tunics, $6.95 values, $3.00.

Girls'
Plain and Printed Silk Crepe
Dresses
Reduced to
$8.75
Values to $15.75
In both light and dark shades, attractively trimmed. Sizes 8 to 14.

Crepe Negligees
and Corduroy Robes
Reduced to
$2.95–$3.95
Values to $5.50
Boudoir Slippers Reduced to 50c
Soiled and broken sizes.

ON SALE DAYLIGHT BASEMENT

You Can Buy It Here for Less

Whatever your need you can practically always buy it here for less than elsewhere—possible because of our life-long policy of buying and selling for cash only—such a policy has many wide influences upon business, each of which helps to bring us some extra economies, the economies that always make it possible for us to offer you greatest savings.

GRADUATION PHOTOS One dozen 4½x7 inch photos (two proofs) and one 8x10 inch enlargement in folder, Monday, Eleventh Floor, Dearborn Street, at..... 3.50

Lowest Prices Our Chief Attractions

Boston Store

STATE MADISON AND DEARBORN STS.

Guest Ivory Toilet Soap

Main Floor—None Delivered



The handy size cake, for Monday (limit 1 box) at, box of

12 Cakes for 38c

Embr. Flannel

Second Floor—None Delivered

34-inch silk embroidered flannel in attractive designs and color combinations. All the latest shades, also plain white with new Royal purple embroidery. Values to $10.00, Monday at, yard,



5.89

Men's Silk 'Kerchiefs

Main Floor—None Delivered



Men's silk pongee handkerchiefs with hand drawn colored borders and imported Japanese silk handkerchiefs with contrasting colored border designs, in tan, helio and green. 65c and 75c values, choice at

39c

Tennis Shoes

Fourth Floor—None Delivered

Boys' and girls' white canvas tennis or gym shoes, lace-to-top style, brown trimmings, heavy ankle patches, reinforced rubber tips, heavy corrugated gum rubber suction soles, composition innersoles. Sizes 8½ to 2. Regular $1.50 values at



79c

Side Opening Moth Bags, 49c

Seventh Floor—No Mail or Phone Orders



Mothproof garment bags. Size 28x57 inches, the side opening allows garments to be easily slipped in—each bag with hooks for three garments, cedarized so there is no offensive odor, moth proof, dust proof, vermin proof; $1.00 values at

49c

$1 for Your Old Fountain Pen

Main and Seventh Floors—None Delivered



Your old fountain pen—regardless of make or condition—plus $1.69 buys a regular $2.75 famous "Wahl" self-filling fountain pen with pocket clip or gold ring. Special tomorrow at, your old fountain pen and

1.69

Printed Silk Crepe, 1.44 Yd.

Basement—None Delivered



Another shipment of 39-in. printed silk crepe de Chine—the season's most popular silk; fine heavy quality, newest color combinations and patterns; usually $2.00, for Monday (Basement), at, yard,

1.44

The Midseason Millinery Offers Many New Suggestions

Sixth Floor—State Street





The Midseason Millinery Modes reflect every new idea that Dame Fashion decrees for immediate or later wear—they're made of satins, hair braids, velvet combinations and felts, trimmed most effectively with flowers, ribbons, ornaments, velvet, feathers, etc.—all white hats are greatly in evidence, also white and black combinations and light summer colorings. The values are up to $8.00, choice at

4.95

"Lady Sealpax" Underwear

Third Floor—State Street



At a third under price we secured all the discontinued numbers and ends of lines of the famous "Lady Sealpax" union suits, the dainty athletic style underwear made of attractive cloths such as

checked and plain nainsook, dimities and voiles,

pink and white, bodice and built-up shoulders, some with hemstitching; sizes 34 to 46, regular $1.50 values, choice at **98c**

Women's 59c cotton union suits, sizes 34 to 44, at **45c**

Women's 35c low neck, sleeveless vests.... **25c**

Boys' 75c nainsook athletic union suits, sizes 4 to 16 years, at **59c**

New Printed Silk Crepe de Chines

Second Floor—State Street

An offering of unusual importance—these pure silk novelty printed crepe de Chines; they're extra fine heavy quality—a wonderful assortment of beautifully printed colors, light, medium and dark combinations in many pretty designs, including smart florals and effective allover patterns, the most talked of silks for summer wear, 39 inches wide; values up to $2.75, for Monday at, yard..... **1.95**

39-inch black satin charmeuse, soft, souple, heavy quality, bright lustrous finish, a favorite dress silk, rich in appearance and wears so satisfactorily; at, yard... 1.69

50-inch novelty striped silk crepe broadcloths for summer dresses, so fashionable this season, and greatly reduced in price; they launder perfectly and are ideal for warm weather; neat hair line and fancy colored stripes on white, extra wide width—requires but a yard and a half for a dress; Monday at, yard..... **3.65**

36 inch novelty printed Rayon Kanton Knit, very pretty border effects on the latest colors; attractive for sports wear, yard... **1.25**

Allen A Co.'s Women's $2 White Silk Hose, 95c

Main Floor—Center



A special purchase of 2,500 pairs Allen A Co.'s (Kenosha, Wis.) women's white silk hosiery, the full fashioned ones so greatly in demand for summer wear. They're the popular service and chiffon weights, **snowy white,** all silk, silk tops, or lisle tops. Regular $2 qualities, but classed as substandards, so special for Monday (while they last) at

95c

MEN'S fancy silk hose in a splendid variety of the wanted summer styles, including fancy checks, stripes, clocks, fancy two tone and mottled effects. Striking patterns. Substandards of the $1 qualities in this great lot of broken lines of hosiery, special for Monday at...

45c

Wanted 40 Inch Fancy Printed Chiffon Voiles, Yd., 35c

Second Floor—Dearborn Street

A decided bargain for Monday is our offering of 500 pieces fine fancy printed chiffon voiles, in great demand this season; 40 inches wide, handsome two and three color combinations, made of hard twisted yarns, the prettiest and most popular fabric of the season for blouses, dresses, etc.; the usual 45c qualities at every other store, choice for Monday at, yard 35c

45-inch fancy printed bordered voile, beautiful styles and color combinations, yd... **59c**

40-inch St. Gall drop stitch voile in plain colors and neat checks, for evening wear; $1.25 value, at yd. 95c

40-inch genuine imported English voiles, sheer and dainty, guaranteed fast colors, at yd. **75c**

36-inch broadcloth, beautiful sport stripes, every color, lustrous finish; $1.00 value, yd. **69c**

36-inch English dress gingham in all the new checks, plaids and tweedy effects; 79c value, at yd..... **55c**

30-inch genuine Windsor plisse crepe, blue bird and other patterns for lingerie; special at yd..... **29c**

32-inch fine quality silk mixed tissue gingham, all the pretty colors and styles; 55c value, at yd..... **35c**

Mill remnants 36-inch white and colored broadcloths, splendid quality; values to 50c, at yd..... **39c**

45-inch plain white and colored organdie, guaranteed permanent finish, all colors; $1.00 value, at yd..... **79c**

38-inch silk and cotton blister crepe in plain and raised block syles; wanted colors; $1.19 value, at yd. 89c

32-inch fine dress ginghams, a variety of pretty checks, etc., Amoskeag and other makes; 25c value, at yd... **15c**

30-inch serpentine crepe in a beautiful assortment of kimono styles; special, at yd..... **25c**

36-inch silk and cotton crepe, latest color combinations for dresses and blouses; values to $1.35, at yd..... **1.10**

9-4 bleached Hercules sheeting, fine quality, at yd..... **39c**

Hurry To Our Sale Gage-Downs Corset Co. (2700-2706 Wabash Avenue) Stock at ½ and Less

Third Floor—Dearborn Street



For Monday we've still good assortments left from our recent purchase of Gage-Downs Co. (2700-2706 Wabash Av.) entire corset stock at Half and Less. The Gage-Downs Co. have been in busines 35 years catering to a high class clientele only, retained because of their enviable reputation in designing. G-D Justrite Corsets are never stiff or heavily boned.

G-D Justrite

Brocaded and serviceable, dependable Coutil corsets, a great variety of styles, topless, low topped and medium, both closed back and lace back, some quite firmly boned with wide graduated front clasp for stout figures, also a splendid assortment for medium and small figures, in all the wanted styles. Well worth up to $6.00; choice at..... **2.65**

Not a corset in this group that ever sold for less than $7.00 and many as high as $12.00. A marvelous showing, mostly handsome brocades, lace back and closed back styles, comprising short girdlettes, dainty and pretty; girdles, closed back, short, medium and long, that hug the figure and do not bulge at waist line. Soft, comfortable, graceful, at..... **4.65**

G-D Justrite corsets, some lace-fronts included, at..... **95c**

Rubber reducing corsets, made of pure Para rubber, at..... **1.55**

G-D Justrite bodicettes, extra boning over diaphragm, at.. **1.65**

G-D Justrite bodicettes, special boning over abdomen, at.... **2.65**

Taffeta Pillows: Extraordinary

Sixth Floor—Center—(No Mail or Phone Orders)



Beautiful changeable taffeta pillows in all the newest colors to harmonize with any decorative scheme. You'll find beautiful shades of Venetian, Peach Blossom, Pond Lily, Magnolia, Old Rose Leaf, Arabesque, Morocccan, Jade, Sonora, Brass, Khiva, and other new shades. All the wanted shapes; oblong, oval, round, clover, half-moon and oval puff—a few are illustrated. All artistically decorated with handmade silk flowers, shirring, etc. Values to $4.50, for tommorrow at..... **2.98**

Bed Lamps

Attractive new bed lamps in various shapes, they're beautifully made of heavy silk, covered with georgette and trimmed with gold antique braid and French flowers. All the new color combinations. $4 values, at **2.98**

Footwear For Women Who Want Both Style and Value

Fourth Floor—State Street



For Monday we offer the newest and most popular styles in women's summer footwear at a price that permits unusually large savings. Choose from opera pumps and novelty one-strap effects. They're well made of

Patent leather, satin, tan calfskin and white, gray or blonde kidskin—the favored materials for summer footwear.

Smart medium-broad French lasts and semi-balloon toes. All popular styles of heels; sizes 3 to 8, widths AA to C; regular $7.00 values, very special for tomorrow at only **5.45**

Buy Your Favorite Malt and Hops at Monday's Low Prices

Twelfth Floor

La-Swiss Malt



La-Swiss Bohemian Malt Extract. The modern food tonic, 2½-lb. can, light or dark, and pkg. hops, the set only **52c**

High Life Malt



Miller's High Life Malt Syrup, highly concentrated, light or dark; 2½ lb. can and package new hops, the set, **52c**

Budweiser Malt



Budweiser barley malt syrup; made by Anheuser-Busch, Inc., 2½ lb. can net weight and package hops, both for **52c**

Buckeye

Buckeye malt extract, 100% pure. A choice extract of barley malt; 2½ lb. can light or dark and package of hops, both for **52c**



36-Inch $1 Plain, Checked and Stripe Irish Dress Linens

Again we offer fine 36-inch pure Irish colored dress linens at far less than half price. The pin stripes, smart new candy stripes and neat checks at by far the lowest price similar shrunk; the most serviceable wash material that money can buy for women's and children's summer wear, including pink, maize, banana, tulip, salmon, coral, helio, blue, Cuban seal. Special again for Monday only (Second Floor Center, none delivered) at, the yard, 10c

Overblouses

Fifth Floor—Center



Heavy crepe de chine overblouses in a wonderful assortment of styles, round and V necks, trimmed with real Irish lace, pin tucks, side jabots, filet, embroidered designs and frills. White, orchid, fallow, flesh and gold. Sizes 36 to 44. Values to $6.95. Special at

$5

For July 4th

Eleventh Floor—State Street



Ronson's "Pussy-Cat"—its eyes flash with fire. A most amusing toy, absolutely harmless. Ready to give 1,000 flashes at **95c**

Reloads for "Pussy-Cat," 1,000 shots, 5c

Ronson's Magic Sparkler, a marvelous, mystifying toy for boys or girls. A rainbow of beautiful sparklers—perfectly harmless; at only..... **23c**

"Ronson" rifles—the new novelty Fourth of July toy that is absolutely harmless. A fiery flash and a loud report followed by a realistic puff of smoke. With 1,000 reports. Special, **95c**

1,000 Reloads at only 5c

"Ronson" revolvers emit a loud B-A-N-G, followed by a fiery flash and a curl of smoke. Look and work like real revolvers, but are absolutely harmless. 1,000 shots with each revolver. At **48c**



Sugar 20 Lbs. 92c

Fine granulated sugar with $3.00 grocery order, flour, soap, meats and advertised malt not included.

Twelfth Floor

Coffee fresh roasted Breakfast Blend; 3 lbs. for **1.39**

Tea fine quality basket fired Japan, lb. **65c**

Macaroni Spaghetti or noodles, 3 packages **27c**

Battle Creek toasted fig bran flakes, two pkgs. **27c**

Poppy Seed, finest imported Dutch, the lb. **23c**

Mustard Squire's prepared, 3 jars **19c**

Peas Richelieu sweet, tender, early June, 6 cans **1.05**

Sour bread, Silver Thread, No. 2½ can **15c**

Pork and Beans, in sauce, medium cans **14c**

Sardines King Oscar, finest Norwegian, ¼ can **18c**

Salmon fine quality, medium red Alaska, 1 lb. tall can... **22c**

Extracts Cream Quality pure vanilla or lemon, 2 oz. bot.... **43c**

Herring Kippered, Marshall's inspected Scotch, large oval can.. **32c**

Hams Oscar Mayer's Approved Hams (whole or half), lb.. **27c**

Grapes (juice) Red Wing, pint bottle **27c**

Olive oil, finest French imported, pint can **52c**

Player Piano Word Rolls

Eleventh Floor—State Street

Latest hits, including, "Yes, Sir, That's My Baby," "Don't Bring Lulu," "Ah Ha!" "Pal of My Cradle Days," "Let It Rain, Let It Pour," "My Kid," "Midnight Waltz," "Flapper Wife." Special for Monday only at **47c**

Standard Instrumental Classics

Marches and standard word rolls, 3 for..... **$1**

1200 More Charming Summer Dresses





Additional shipments arriving daily are being added which, because of special purchasing arrangements East, we can offer at the ex Every clever new idea for the summer season is presented—

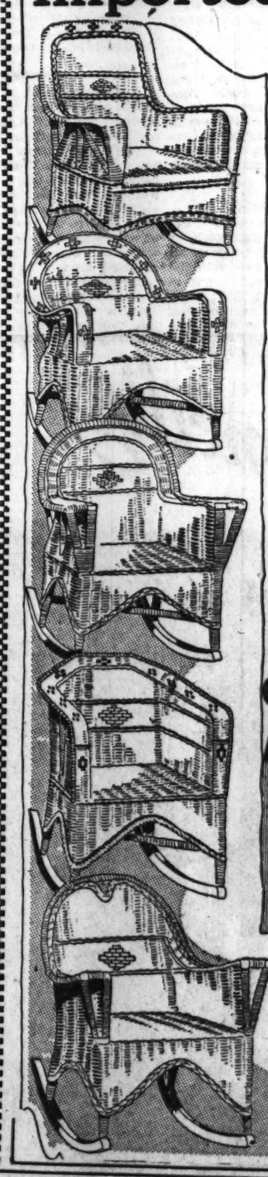
They're made of Over the Garden Wall, in large and small designs, flat crepes, printed chiffons, ette over prints.

Dresses for all occasions are included, straightline and dresses for street, daytime, garden and vacation wear and ribbons—all the beautiful summer colorings are trated; women's sizes 36 to 48; misses sizes 14 to 1 day at .....

comprehensive displays of ha

sts, long sleeves and sleeveless with buttons, laces, silk fring ex of the fifty models as illus alues up to $20.00; choice Mon

Imported SEA GRASS Furniture



For tomorrow we 1,000 pieces imported Sea Grass Furniture consisting of rockers, chairs and tables, an attractive group selected by our foreign representative at a fraction of its real worth. They're real Chinese Sea Grass pieces, always in demand at present.

All pieces are constructed, with durable twisted grass on a strong frame. Built to stand the rain and weather.

You'll find that Sea furniture is quite different from the Summer Furniture, sturdy as can be, insures unusual comfort not found in summer furniture, ideal for outdoor as well as attractive for inside—values up choice for Monday at

$7.75

Values to $15.00

Embroidered Net Dresses



Millinery, 1.23

Basement

For Monday we offer a sample line of trimmed hats, in all the desirable summer colors and models for matrons, women and misses; large and small head sizes. Attractively trimmed in countless new effects; worth up to $2.43, specially priced for tomorrow, every choice at..... **1.23**

Union Suits

Basement

Girls' ribbed cotton suits, low neck, sleeveless, cuff and loose knees. Sizes 4 to 16 yrs., values to 65c, special at... **37c**

Linens

Basement

Bleached damask table cloths, scalloped, square, size 58x54 inches, heavy quality, mercerized, 98c value, spec'l for tomorrow at.. **67c**

'Kerchiefs

Basement

Men's, women's and boys' handkerchiefs, soft material, white and colors, 6c values, special for tomorrow **3½c**



A most offering of 750 women and misses' allover dresses, colored slips, suitable afternoon and dress wear, other attractive, made of

tub silk, crepe de chine, flat crepe, beautiful new prints.

Many frocks are included in lot, all the prevailing to choose from. Shopping will insure choice. Sizes 16 to 18 years, 36 to 44 for women, sample sizes 38 for misses and embraces and for women. Values $7.50 special

to $7.50

3.97

...and Stripe...

...less than half price. T...
...e lowest price similar ...
...for women's and childr...
...helio, blue, Cuban seal ...
...vered) at, the yard, 32...

...re Irish Dress Linen

...hase includes a variety of plain colors, fashionable ...sold for in years, full 36 inches wide, thoroughly ...dresses. All the newest shades in demand for this ...ical qualities that have retailed as high as $1.00.

32c Yd.

...Charming...mer Dresses at 13.75



...g daily are being adde... ...prehensive displays of handsome summer dresses, ...purchasing arrangeme...st, we can offer at the exceptional price of $13.75. ...the summer season is ...cented—

...f Over the Garden Wall, ...*w in large and ...lat crepes, printed chiffon...ils over prints.*

...cluded, straightline and ... long sleeves and sleeveless; ...garden and vacation wea... with buttons, laces, silk fringe ...l summer colorings are ... of the fifty models as illus...48; misses sizes 14 to 18 ...es up to $20.00; choice Mon...

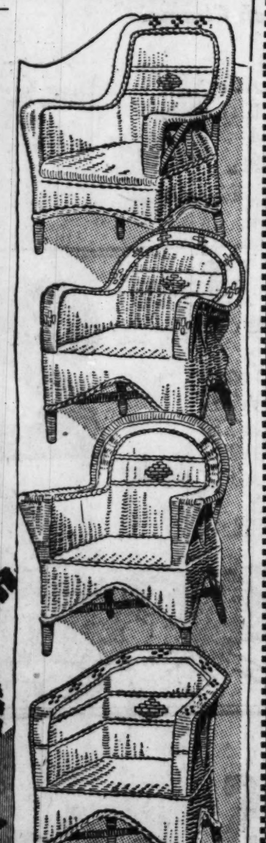
13.75

...d SEA ...RASS Furniture

For tomorrow w...1,000 pieces im... ported Sea Grass Furniture consisting of rockers, chair tables, an attractive group...d by our foreign representative ...action of its real worth. They're ...eal Chinese Sea Grass pieces, ... in demand at present.

All pieces are ...onstructed, with durable twisted ...rass on a strong frame. Built to ...nd the rain and weather.

You'll find that S... furniture is quite different from the ...ummer Furniture, sturdy as can be, ...ures unusual comfort not found in ...summer furniture, ideal for outdoor ...ll as attractive for inside—values up ...oice for Monday at



$9.75

Values to $15.00

Tooth Brushes

— Main Floor —



More great groups from our immense purchase of an importer's entire surplus of tooth brushes — an endless assortment.

Large, medium and small sizes; hard, medium and soft bristles.

Bone or celluloid handles, 3 and 4 rows bristles, tufted and plain, some open backs, including "O.ro" and "Weco" brands, values to 50c (no mail or phone orders), at

14c

Wrought Iron Lamps, 6.95

— Eighth Floor—State Street —



Wrought iron bridge or reading lamps in beautiful gold-leaf finish, all with pull chain adjustable sockets. One of the styles is illustrated. Lamps that would sell readily for $12.00, complete with cord and attachment plug, while 300 last at.... 6.95

Lamp Shades

Bridge lamp shades in a variety of desirable shapes and attractive color combinations. Pure georgette silk tops, with shirred interlinings and trimmings of gold and colored braid. Very special for Monday at..... 3.95

Wall Paper

— Tenth Floor—Dearborn Street —

Handsome bird and embossed tapestry, in two tones and blended effects; wall papers for living and dining rooms, 45c values, for Monday at, roll,



32c

"H. L" brand tapestry, two tone and blended wall papers, suitable for parlors, halls and dining rooms; 35c grades at, roll..... 17c

Floral striped and allover bedroom wall papers in dainty patterns and colorings; worth 18c, at, roll..... 9c

Neat patterns, suitable for bedrooms, attics, halls, kitchens, etc.; sold with borders; 10c values at, roll..... 4½c

Drug Store

— Seventh Floor—No Mail or Phone Orders —

Elixir Iron, Quinine and Strychnine, pint.....	69c	**Moth balls,** lb pkg.....	13c
Horlick's malted milk, hospital size.....	2.68	**Unguentine,** first thought in burns —50c tube.....	38c
(Baume) Bengue Analgesique, 75c tube, only.....	49c	**Milk of magnesia,** pint.....	29c
		Squibb's Liquid Petrolatum, pint..	63c

GAINBOROUGH HAIR NETS Single or double mesh (Main Floor, Center, Notion Section)..... Dozen, 95c

Lowest Prices Our Chief Attractions

Boston Store

STATE MADISON AND DEARBORN STS.

Display Your Colors

— Seventh Floor—Center —



Flag combinations, consisting of well made sewed stripe fast color cotton flag, two piece brass jointed pole, pole bracket, halyard line, combination neatly boxed; special at, 5x8 foot sets, 2.19; 4x6 foot sets, 1.48, and 3x5 foot sets..... 1.19

8x12-inch fast color cotton flags, mounted on gilt head staff, special at 55c dozen; each at. 5c

3x8-foot sewed stripe cotton flags, fast colors, made with rustproof grommets, at 65c

3x5 foot all navy wool flags; sewed stripes, sewed-on stars, rustless metal grommets; at 2.95

$30 German Army Officers Field Glasses at Only 9.95

— Seventh Floor—State Street—Optical Dept. —

This astonishingly low price for German army officers field glasses is made possible through an advantageous purchase of military surpluses and special groups of war models by our German representative. Whoever has need of field glasses should take advantage of our unusual offering for Monday.

These are the famous German 8-power glasses, rugged and sturdy, made according to highest military specifications, complete with case. No better glasses made in this class.

Ultra efficient and extremely durable, made for hard, constant usage and service—indestructible in ordinary civilian use, effective in appearance, positively waterproof. Each eyepiece is separately adjustable. A metal lens cover slides on the carrying straps, protecting the lens when not in use. Ideal for the races, train, lake and ocean travel, for bird study, motoring or for the summer home—complete with genuine leather case and carrying straps. Regular $30.00 values **(mail and phone orders filled)**.....

9.95

Complete with case



Furniture for Baby

— Third Floor—State Street —

Baby bassinettes, ivory enameled, woven wire spring, rubber tired wheels (as illustrated); worth $4.50, Monday at..... 2.95



Mattresses to fit bassinette; worth $2.50, at..... 1.89



Mosquito canopy, for baby carriages and bassinettes, elastic band prevents flies, bugs and mosquitos from crawling beneath net; worth $1.25, at only..... 95c

Baby swings, with backs (as illustrated), made of heavy white duck, 4 strong hangers of same material; can be hung anywhere inside or out; worth $1.50, at.. 85c

Safety springs for baby swings, strong metal, worth 35c, at..... 29c

Child's folding toilet seat, with anchor support underneath seat, fastens to main toilet, white enamel finish, practical and safe for baby; worth $2.50, at..... 1.95

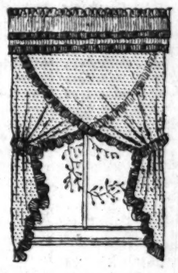


Infants' nursery chair, ivory enamel with tray and chamber, fancy colored beads across the front, closed in sides; usually $4.50. Special 3.69

Curtains, Fabrics

— Ninth Floor—State Street —

Luster lace curtains popular because of their decorative appearance and good wearing quality, in the popular silver and gold tints. All finished with silk fringe. An ideal bridal gift. In this lot you will find several designs to select from; positively worth $10.00; tomorrow, each 5.45



Ruffled five piece curtain sets, made of fine quality dotted Swiss voile, 36 inch wide by 2¼ yds. long, a wonderful sturdy curtain for the summer home or sleeping porch; worth $2.50; special for tomorrow at, set..... 1.75

Dotted grenadine and checked Jewell cloth, the season's most favored curtain fabrics, snow white. The Jewell cloth makes very durable bedspreads to match the curtains. Launders well; worth from 45c to 65c; Monday, choice at, yard 33c

$10 Point Duchess and Irish point lace curtains, twenty styles, new designs neatly appliqued on sturdy French nets, for living room, sun parlor or dining room, 2½ yards long; ivory and Egyptian tints; pair 5.50

30-inch imported and domestic drapery and upholstery damask, in colors to harmonize with most color schemes, in silk and art silk qualities. Values up to $6; choice, yard.. 3.35

Auto Accessories: Save

— Seventh Floor—Center —

Straw matting automobile seats, as illustrated at right, cool and comfortable, save your clothes, very special tomorrow at 18c



Thorn automatic windshield cleaner; regular $4 values at 2.69

Denley windshield cleaner, for open or closed cars, special at, only... 35c

$2.25 Red Star Ford timers, fit any Ford motor, special at only..... 1.48

Aluminum step plates, 9x11 inch, complete with rubber mat, at 88c



$1 tail lamps at.. 48c

$2.00 rear stop lights at 88c

$2.50 Yankee Electric Spot Lites 1.48

$1.25 tow ropes at 98c

Luggage carriers, extension style; fasten on running board; at 85c

Trouble lamp at.. 69c

$3 automatic locking radiator cap at..... 1.59

Newbury Tube FREE With Newbury Cord Tires

NOTE—No advance in prices here

30x3½	Cl.	reg. size.....	$ 8.95	34x4	S.S.	oversize.....	19.48
30x3½	Cl.	oversize.....	10.45	32x4½	S.S.	oversize.....	21.48
30x3½	S.S.	oversize.....	11.98	33x4½	S.S.	oversize.....	22.48
31x4	S.S.	oversize.....	16.95	34x4½	S.S.	oversize.....	23.48
32x4	S.S.	oversize.....	17.98	33x5	S.S.	oversize.....	28.98
33x4	S.S.	oversize.....	18.48	35x5	S.S.	oversize.....	29.98

Boulevard COFFEE

— Twelfth Floor—None Delivered —

Boulevard coffee, the perfect Breakfast blend, freshly roasted and packed —special,

3-lb. can, 1.19



5.00 Table Cloths 2.95

— Second Floor — None Delivered —

Pure Scotch linen damask table cloths, 64x64 inches, neatly hemstitched, floral designs, extra heavy quality, guaranteed pure linen. $5.00 value, specially priced for Monday's selling at only



2.95

Princess Slips at 95c

— Third Floor—None Delivered —

Women's white nainsook princess slips with hip hems. The yokes are trimmed with real hand-made filet medallions. Hemstitched tops. Sizes 36 to 44. Well worth $1.25. Specially priced for tomorrow's selling at only

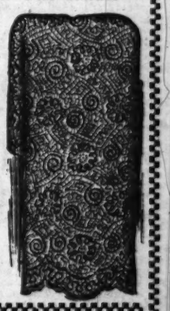


95c

Fashionable Spanish Lace

— Main Floor—None Delivered —

36-in. Spanish lace flouncings and all-over laces in black, white, brown, navy, gray, cocoa, ochre, tan, henna, navy, French blue, orchid, pink, yellow and old rose. Floral and small conventional designs. $2.00 values, yard,



1.39

Boys' $1.25 Wash Trousers, 75c

— Fourth Floor—None Delivered —

Boys' knickerbocker trousers, made of washable gray crash, some with watch pockets. All seams either French seamed or taped. Sizes 7 to 18 years. Worth $1.25, at

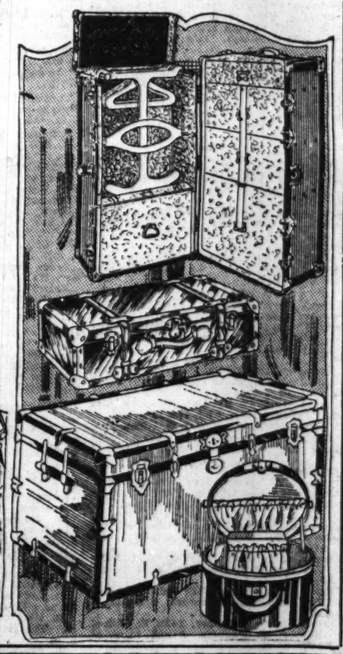


75c

Now! The Entire Stock Trunks and Bags and Remaining Handbags from Our Purchase North Ave. Trunk & Bag Co. (456 W. North Ave.)

— Seventh Floor—Dearborn Street —

Of many you'll find but one of a kind.



Metal covered dress trunks, sizes up to 38 inches, good lock and catches, divided tray, worth to $11.50, at **1.98 to 6.95**

Keratol traveling bags, 18 inch size, black and brown, good handles, $1 value, at... 69c

Cowhide Boston bags, 14 inch, at 1.39

Genuine cowhide traveling bags, leather lined, 18 inch size, black and brown, tomorrow at **7.95 5.95 4.95**

Hat boxes, black enamel finish, special, at 2.95

Leather bound hat boxes, black enamel finish, good lock and catches, at 4.95

Fiber suit cases, 24 inch, good lock and catch, special for tomorrow at ..... 3.95 **down to 69c**

Fiber covered dress trunks, some with cloth lining, one and two trays, special for tomorrow **14.95 down to 8.95**

Soft Hat Boxes They're light weight but strong, 18 inch, black enamel finish, values up to $5, for Monday, choice at..... 2.95

Suit cases made of vulcanized fiber, two outside straps, leather corners, good lock and catches and draw bolts. $6 values. 3.95

Wardrobe trunks, full size, fiber covered, bulge lift top, laundry bag, locking bar, $30 values, at..... 21.95

Two and three pocket brief cases, genuine grain cowhide, values to $5.50; special for tomorrow, at 3.95

The Hand Bags from the North Avenue Trunk & Bag Co.

— Main Floor—State Street —

That we have grouped in five lots for Monday. Beaded bags, leather bags, Florentine bags, tapestry bags, underarm and a variety of novelty embroidered bags, top and back strap handles, metal jeweled frames, all neatly lined; choice at about one-half actual value.

Lot 1 at 98c | **Lot 2 at 1.48**

Lot 3 at.. 1.95

Lot 4 at.. 2.95

Lot 5 at.. 3.95



Are You Going to the Beach?

— Third Floor—State Street —



A sample line of women's wool bathing suits, mannish skirt effect, in plain colors, two-tone combinations or with attractive embroidery. Sizes 34 to 46. Regular $5.00 values.. 3.79

Women's 100% pure wool and pure worsted bathing suits, plain, silk-striped or fancy checked. In red, green, navy, black and tan. Sizes 36 to 46, worth $7.50, at 5.98

Women's rubber bathing caps, plain or fancy styles, in blue, green, red, white and black, 25c, 39c, 48c up to 98c

Men's two-piece bathing suits, consisting of white wool shirt with support and navy blue trunks with belt. The shirts have body stripes. Sizes 30 to 46, regularly $4.65, at..... 3.48

Girls' wool bathing suits, in plain colors or with end stripes. Sizes 6 to 12 years, worth $3.50, at..... 2.69

Boys' fine wool bathing suits, skirt effect, body or end stripes. Sizes 6 to 12 yrs., $3.50 values at..... 2.79



Alex Smith & Sons Sample Rugs

— Ninth Floor —

As in many seasons past we offer each season all the sample room rugs from Alex Smith & Sons' Chicago office (220 So. State St.) about one-third below wholesale prices. The slight crease in the rugs from being fastened on show racks accounts for our low prices.



Alex Smith & Sons 9x12 foot Nepperham tapestry Brussels rugs—woven in one solid piece with wide turnover ends. These rugs will stand years of wear; colorings compare favorably with finest body Brussels. Regularly sold at $32.00, at..... 21.98

Alex Smith & Sons 9x12 foot Ardsley Axminster rugs. Woven with a deep silky pile, insuring good wear; seamless; in a good selection of patterns. Regular $43.50 values. Specially priced for tomorrow at 29.98

Alex Smith & Sons 9x12 foot Kirman and Yonkers Axminster rugs, best grade wool carpet yarns, deep, silky pile, insuring good wear, a good selection of patterns and colorings; $50.00 value at 43.98

Alex Smith & Sons 9x12 foot colonial Wilton velvet rugs. One of the best grades of rugs made by this well-known firm. Colorings and patterns to suit any room or decorative scheme; $50.00 values tomorrow at 37.98

Folding Yacht Chairs

— 11th Floor—No Mail or Phone Orders —

Folding yacht chairs (as illustrated), bent arms and legs; fold away in a compact space when not in use. Strongly made, very comfortable. Carpet seat. Worth $4.00; specially priced for tomorrow only at



2.89

Glass Mixing Bowl Sets, 49c

— Eighth Floor—No Mail or Phone Orders —

Five-piece glass mixing bowl sets, consisting of 5, 6, 7, 8 and 9 inch heavy clear glass bowls. Easy to keep clean. Usually 69c, at, set,



49c

Everything for Your Home and Garden Is on Our Eighth Floor



Gladstone ready mixed house paint; all colors, at, gal.... 1.49

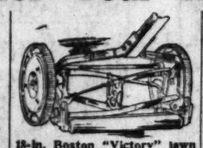
Boston Special ready mixed house paint, assorted colors, including inside and outside white, gal... 2.85

High grade floor varnish, dries over night with a high gloss, gallon 1.69

Hygienic kalsomine, in white and a splendid assortment of dainty colors, package, at 45c



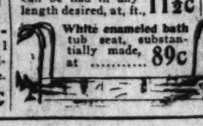
4-inch Rubberset wall brush, Chinese bristle. Spcl. at.... 98c



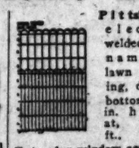
18-in. Boston "Victory" lawn mower, 3 blades, ball bearing, self-sharpening, 18-in., at 8.89; 14-inch, 8.39; 12-inch 6.98

"Reading" Quality lawn mower, 4 blades, ball bearing, 9-inch wheels, 16-inch, 8.98 at 9.49; 14-inch, at... 8.98

½-inch molded rubber garden hose, guaranteed for 2 years, can be had in any length desired, at, ft., 11½c



White enameled bath tub seat, substantially made, at 89c



Extension window screens, 36 inches high, extend from 24 to 37 inches, at 69c



Wood flower boxes, painted green, 26 inch size, at 49c; 30 inch size 59c

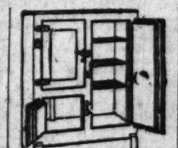
Pittsburgh electric welded ornamental lawn fencing, double bottom, 42 in. high, at, ft.. 11½



17 gallon garbage can, made of heavy corrugated iron, reinforced top and bottom, at 1.98



Elgin steel oven, may be used on oil or gas stove; one burner 1.45



Refrigerators, three door style, sanitary white enamel food chambers; all parts removable for cleaning, sanitary and odorless; 100 lbs. ice capacity.. 26.98

"Alaska" Refrigerator, one piece seamless porcelain lined, will not chip or scratch, cleans like a china bowl, 2 walls of cork insulation to save the ice; 100 lbs. ice capacity, $2.98; 75 lbs. ice capacity 45.98



Refrigerators, top icing style, white enamel food chamber, all parts removable, 50 lb. ice capacity..... 14.98

Gas plate, made entirely of cast iron, large burners and top; 3 burner size, $3.98; 2 burner size 2.98



"Nye & Sons" cabinet gas range, white enamel trimmed, requires no blackening, large rust proof oven and broiler, connected free, $55 value, while they last Monday at..... 43.50

Fancy combination screen and storm door, with two panels, glazed and screened, made of the best clear pine, at 9.49

...esses ...Wa... to $7.50 at 3.97—Basement



A most ...ering of 750 wo...d misses' allover ...ered net dresses, ...ered slips, suitable ...noon and dress w... other attractive ... made of

...tub ...s de chine, ... flat crepe, ...utiful new ... prints.

Many ...ocks are included ...et, all the prevailing ... to choose from. ...pping will insure a ...ect. Sizes 16 to 18 ..., 36 to 44 for ...wo... ...e sizes embrace ... for misses and ... for wo... en. Va... ues $7.5... special

...97



Voiles

— Basement —

40 inch fancy printed dress voiles, in a splendid line of pretty colors and styles for dresses, blouses, etc. Values to 29c, special at, yd.. 17c

Bathing Suits

— Basement —

Women's wool bathing suits, one piece mannish effects, black, navy, green, etc. Sizes 36 to 44, values to $3.50; tomorrow at 2.47

Khaki Pants

— Basement —

Boys' extra heavy khaki knickerbockers, fast color sulphur dyed; sizes 8 to 17 yrs.; val. to $1.00, at 67c



Footwear, 1.97

— Basement —

Featured for tomorrow is a splendid group of women's low footwear, all this season's models, offered at a very low price indeed.

White kid, black satin, patent colt, tan calf, gray kid, and tan and gray combinations

In pleasing styles, such as the step-in pumps, cut-outs, strap pumps, and many others. Slight substandards, but will give very satisfactory service. All sizes; values to $4.00, at.....

1.97

NEWS OF THE RELIGIOUS WORLD

Baptists' Peace Convention May Be Creedal War

By the Rev. W. B. Norton.

THE Northern Baptist convention, which will open on Tuesday morning in Seattle, has taken for its convention motto: "On Earth Peace." In the meantime, the Baptist Bible union, composed of the militant section of the denomination, which tried last year at the convention in Milwaukee to commit the church to a creed called the Milwaukee confession of faith, is already engaged in holding meetings in Seattle with the avowed purpose of renewing the creedal battle when the convention proper gives an opportunity.

The president of the convention is Carl E. Milliken, former governor of Maine. He will deliver his presidential address on Tuesday morning. The doctrinal issue is quite sure to come to the front on Wednesday morning, when the report is made of the committee appointed last year to investigate the affairs of the foreign mission society, of which Dr. A. W. Beavan of Rochester, N. Y., is chairman. The report of the commission on social service, of which Dr. Clifton D. Gray, president of Bates college, Maine, and former editor of the Baptist, Chicago, is chairman, is also likely to awaken discussion. Another live report will be the one by Dr. C. A. Brooks, pastor of Englewood Baptist church, on "Some Findings of the City Plan Committee." Dr. John E. Earl, editor of the Baptist, and Dr. Benjamin Otto, and Dr. H. W. Virgin are other Chicago Baptists on the program.

The cornerstone of St. Anthony's Catholic church at West 15th street and South 15th avenue, Cicero, will be laid today at 2:30 by the Rt. Rev. Mgr. Thomas P. Bona, pastor of St. Mary of Perpetual Help church. The Rev. H. J. Vaicunas, the pastor, has been in charge since 1918. The sermon will be preached by the Rev. Fr. Biskauskas of Indiana Harbor, Ind. The church will be of Byzantine architecture and will have a tower 90 feet in height containing a bell and clock. The main floor and the choir will have 950 pews.

The sun parlor of the Methodist Episcopal Old People's home at 1415 Foster avenue, which was dedicated last Thursday evening, cost $10,000 and is the gift of John C. Shaffer of Evanston.



THE REV. JOHNSTON MYERS, D. D.
[(C.) By A. B. Bowman.]

Dr. Johnston Myers will celebrate today in four services at 9:30 and 11 a. m., 6:30 and 7:45 p. m., the thirtieth anniversary of his pastorate of Immanuel Baptist church, at 23d street and South Michigan avenue. The anniversary sermon will be at 11 o'clock. Dr. Myers will use the same text he preached his first sermon from when he assumed the Immanuel pastorate.

The pastorate of Dr. Myers is said to be the second longest pastorate in the history of Chicago, that of the late Bishop Cheney of Christ Reformed Episcopal church being the longest.

The pastorate has been unique also in the revolution of the neighborhood. When Dr. Myers became pastor the first automobile had just been invented and Chicago was still running horse cars. Now Immanuel church is in automobile row. Plymouth Congregational, Trinity Methodist, Sinai congregation, and the First Unitarian churches have all moved from the neighborhood. Immanuel has become the headquarters of the Baptist denomination and plans are being made to purchase the Metropole hotel adjoining.

The annual budget is $60,000 and the membership of 2,300 is the largest of any Baptist church in the city. About one-half the support comes from outside the membership, because the membership is so scattered and because the church is carrying on a varied ministry in feeding the hungry and giving employment to those who need. Dr. Myers has married 6,240 couples, buried 5,000 persons, and received into the church membership 4,200.

The annual convention of the Northern Illinois district of the Missouri synod, Lutheran church, will continue its sessions in St. Paul's church, Melrose Park, Ill., tomorrow and Tuesday. Tomorrow morning the Rev. Herbert Kohn, St. Nazareth church, Chicago, will speak on "The Christian Ministry," and at 7:45 the Rev. C. Abel, Elmhurst, will speak on "Winning Souls." Tuesday morning the Rev. Richard Piehler, Eagle Lake, Ill., will lecture on "Present Conditions in the Church." The Missouri synod has more than 1,000,000 members. It set a goal of $3,800,000 for missionary work and subscribed $5,000,000. It is building a theological seminary in St. Louis to cost $2,500,000. The church is strictly conservative and accepts every word of the Bible as the word of God. The Rev. Paul Kluender and the Rev. E. Zapf, pastors of St. Paul's, are hosts to the convention. There are 1,000 delegates and guests in attendance.

St. Columbanus Catholic church, 71st and Calumet, costing $550,000, will be dedicated today at 10:30 by his eminence Cardinal Mundelein. The sermon will be preached by the Very Rev. Mgr. Mathew J. Walsh, C. S. C., president of the University of Notre Dame. At the solemn vespers at 8 p. m., the Rt. Rev. Mgr. F. A. Purcell, rector of the Quigley Preparatory seminary, will preach. The Rev. D. P. O'Brien, the pastor was likewise the founder of the parish. The first mass was celebrated in a store on July 18, 1909. The new building is Gothic in design, of majestic proportions, and seats 1,500. The assisting clergy will be large and will include many leading pastors and church dignitaries.

The Rev. W. J. Ohan, pastor of Bethany Presbyterian church, has been chosen to broadcast the devotional services, June 29-July 4, at 7:30 a. m., by radio under the direction of the Chicago Church federation and the Chicago Y. M. C. A.

The Des Plaines summer school for Sunday school workers will open tomorrow evening on the Des Plaines, Ill., camp ground and continue evenings to July 4. The Rev. Clyde Lemont Hay will be dean and the following will be teachers: Prof. Edwin E. Voight, Garrett Biblical institute; Prof. F. G. Lankard, Northwestern University; Miss Edna M. Baxter, director of religious education, Chicago northern district, and Miss Marion O. Hawthorne, Northwestern University, department of religious education. Chapel lectures will be given by Prof. Edmund D. Soper, Northwestern University.

His eminence Cardinal Mundelein will consecrate on Tuesday the Rt. Rev. Mgr. John F. Noll, pastor of St. Mary's church, Huntington, Ind., as bishop of Fort Wayne. The ceremony will be performed in the cathedral of the Immaculate Conception at Fort Wayne. Cardinal Mundelein and party will leave Chicago for Fort Wayne tomorrow morning at 10:30.

The Ebenezer Lutheran church, Foster and North Paulina avenues, the Rev. E. K. Jonson, pastor, has arranged for the children of the daily vacation Bible school, which opens tomorrow, to build a model town having schools, churches, library, playground, postoffice, town hall, fire department and all other needed features of such a town. The church invites the coöperation of the Summerdale-Edgewater district.

The second feature of the golden jubilee of the founding of the Society of the Divine Word and the silver anniversary of the society at Techny, Ill., will take the form of a jubilee festival on July 3, 4, and 5. Preparations have been made for the care of 5,000 persons at Techny, which is reached by the Chicago, Milwaukee and St. Paul railroad and the North Shore electric line, connecting with busses to Techny. There will be an exhibition of rare curiosities from China, India, Japan, and the south seas. It is from the school at Techny that missionaries go to these foreign fields and through them a really wonderful collection of material has been gathered. The first feature of the celebration was the giving of an outdoor mission play, "Andalouma." The Rev. Bruno Magspeil, S. V. D., is in general charge of the celebration. Cardinal Mundelein is chairman of the honorary committee and Judge John P. McGoorty is chairman of the active committee on arrangements.

The services of the Second Presbyterian church will be broadcast by radio KYW beginning today. Dr. Josiah Sibley, the pastor, will preach. The service takes the time and radio formerly given to Central church, Dr. F. F. Shannon, pastor, which has closed.

The Daily Vacation Bible schools will open tomorrow in more than 200 centers with an estimated enrollment of 30,000. Churches of 17 denominations are coöperating under the commission on Daily Vacation Bible schools of the Chicago Church Federation.

SERMONS AND SERVICES in CHICAGO CHURCHES TODAY

NOTICE.

Announcements for this column must reach THE TRIBUNE by Thursday morning. Address Religious Editor, THE TRIBUNE, Chicago.

ADVENTIST.

First Hungarian, 9239 Drexel-av. The Rev. John Huenergardt. 8 p. m.

Italian, 1213 Gilpin-pl. Pastor J. Vitrano. 8 p. m.

West Central tabernacle, Madison-st. and Springfield-av. Evangelist Stemple White. 8 p. m.

BAPTIST.

Belden Avenue, Belden-av. and Halsted-st. The Rev. J. W. Hoyt. 11 a. m.: "Salvation to the Uttermost. 7:45 p. m.: "How to Live Happily after Marriage."

First, 50th-st. and Drexel-blvd. The Rev. Perry J. Stackhouse. 11 a. m. and 8 p. m. ["Child Life of the Nation"].

Garfield Park, 4100 Jackson-blvd. The Rev. E. A. Shulla. 11 a. m.: "Foundations Which Cannot Be Shaken." 7:45 p. m.: "The Place of Memory."

Hyde Park, 5000 Woodlawn-av. The Rev. Charles W. Gilkey. 11 a. m. and 8 p. m.

Judson, Austin-blvd. and Potomac-av. The Rev. Joseph Croft Dent. 11 a. m.: "God's Keepsakes." 8 p. m.: "Mouth Stoppers."

La Salle Avenue, 1319 N. La Salle-st. The Rev. Joseph B. Rogers. 11 a. m. and 8 p. m.

Lorimer Memorial, 7300 St. Lawrence-av. The Rev. Charles B. Althoff. 10:45 a. m. and 7:45 p. m.

Memorial, 729 Oakwood-blvd. The Rev. C. J. Robertson. 11 a. m.

Normal Park. The Rev. Milton M. McGorrill. 10:45 a. m. and 7:30 p. m.

North Shore, Lakewood and Berwyn-avs. The Rev. Herbert Whitley Virgin. 11 a. m.: "Christian Obligation," the Rev. A. A. Hobson, Milwaukee, Wis. 8 p. m.: "What Is Spirituality?" the Rev. A. A. Hobson.

Tabernacle, Monroe-st. and Spaulding-av. The Rev. S. J. Reid. 11 a. m.: "The Mystery of Godliness." 7:45 p. m.: "The Riches of God."

Temple, Humboldt-blvd. and Cortland-st. The Rev. John A. Earl. 11 a. m.: "God's Letters of Life." 8 p. m.: "The Last Revelation."

Western Avenue, Western and Warren-avs. The Rev. Alfred G. Drummond. 11 a. m. and 7:45 p. m.

CHRISTIAN SCIENCE.

Subject in all churches: "Christian Science."

First, 4017 Drexel-blvd. 10:45 a. m. and 7:45 p. m.

Second, Wrightwood and Pine Grove-avs. 10:45 a. m. and 7:45 p. m.

Third, 2151 Washington-blvd. 10:45 a. m. and 7:45 p. m.

Fourth, Harvard-av. and Marquette-rd. 10:45 a. m. and 7:45 p. m.

Fifth, 4840 Dorchester-av. 10:45 a. m. and 7:45 p. m.

Sixth, 11321 Prairie-av. 10:45 a. m.

Seventh, 5318 Kenmore-av. 10:45 a. m. and 7:45 p. m.

Eighth, 4359 S. Michigan-av. 10:45 a. m. and 7:45 p. m.

Ninth, 6156 Woodlawn-av. 10:45 a. m. and 7:45 p. m.

Tenth, 5640 Blackstone-av. 10:45 a. m. and 7:45 p. m.

Eleventh, 2840 Logan-blvd. 10:45 a. m. and 7:45 p. m.

Twelfth, Wavelandav. and Rokeby-st. 10:45 a. m. and 7:45 p. m.

Thirteenth, 10317 Longwood-av. 10:30 a. m. and 7:45 p. m.

Fourteenth, Sunnyside-av. and Paulina-st. 10:45 a. m. and 7:45 p. m.

Fifteenth, 232 N. Central-av., Austin. 10:45 a. m. and 7:45 p. m.

Sixteenth, 1548 Kenilworth-av. 10:45 a. m. and 7:45 p. m.

Christian Science society, Kimball hall. 10:45 a. m.

Eighteenth, Bryn Mawr school, 7300 Jeffery-av. 10:45 a. m. and 7:45 p. m.

CONGREGATIONAL.

Addison Street, 2132 Addison-st. The Rev. John Willis. 11 a. m.

Argyle Community, 5018 Kenmore-av. The Rev. James S. Ainslie. 11 a. m.

First, Oak Park. The Rev. Albert W. Palmer. 10:45 a. m.

Graceland, Lamon-av. and Byron-st. The Rev. Howard P. Bosarth. 11 a. m. and 7:45 p. m.

Hyde Park, E. 56th-st. and Dorchester-av. The Rev. Theodore G. Soares. 11 a. m.: "The Spiritual Renaissance," Victor E. Marriott.

New England, Dearborn-st. and Delaware-pl. The Rev. John R. Heyworth. 10:45 a. m.: "What Is Progress?" 8 p. m.: "Are We Christian?"

New First, Washington and Ashland-blvds. The Rev. Gilbert Wilson. 10:30 a. m. and 7:45 p. m.

North Englewood, 59th and La Salle-sts. The Rev. John John. 10:45 a. m. and 7:45 p. m.

Pacific, 3518 Cortland-st. The Rev. Walter a. Briggs. 11 a. m.: "The Prodigal Daughter."

Pilgrim, 6400 Harvard-av. The Rev. F. L. Henecom. 10:30 a. m.

Ravenswood, Montrose and Hermitage-avs. The Rev. Morrison Thomas, A. M.

S. W. Thomas Memorial, W. 64th-pl. and Roman-av. The Rev. George Burton Drake. 11 a. m. and 7:30 p. m.

Trinity, 6233 Eberhardt-av. The Rev. F. D. Burbane. 11 a. m.

Warren Avenue, Warren and Albany-avs. The Rev. Walter Henry North. 10:45 a. m.: "Owners and Owned."

Wellington Avenue, Wellington-av., near Broadway. The Rev. George Sherman Mills. 11 a. m.

DISCIPLES OF CHRIST.

Austin Boulevard, Austin-blvd. and Superior-st. The Rev. Frank E. Davidson. 11 a. m. and 7:45 p. m.

Evanston Christian church, Maple-av., at Greenleaf-st. The Rev. C. H. Wilson. 11 a. m. Irving Park, Cullom and Kildare-avs. The Rev. Robert C. Lemon. 11 a. m.: "Patriotism."

Jackson Boulevard, 2421 Jackson-blvd. The Rev. Charles R. Oakley. 10:45 a. m.: "Providence." 7:45 p. m.: "A Politician Called."

Memorial Church of Christ, 729 Oakwood-blvd. The Rev. C. J. Robertson. 11 a. m.

Monroe Street Federated. Monroe-st. at California-av. The Rev. Ira L. Parvin. 10:30 a. m.

North Shore, Magnolia-av. and Ainslie-st. The Rev. C. W. Longman. 11 a. m.: "Religious Failure."

Oak Park, Jackson-blvd. and Bidgeland. The Rev. Rush M. Deskins. 11 a. m. and 7:45 p. m.

Ravenswood Christian, 1507 Sunnyside-av. The Rev. D. A. Wickizer. 11 a. m.: "Walking with God." 8 p. m.: "The Life of an Impulsive Christian."

University, 5655 University-av. The Rev. Edward Scribner Ames. 11 a. m.: The Rev. W. D. McClintock.

EPISCOPAL.

Advent, Logan-blvd. and Francisco-av. The Rev. Gerald G. Moore. 7:30 and 11 a. m. and 7:45 p. m.: The Rev. McVeigh Harrison.

All Saints, Wilson-av. at Hermitage. The Rev. F. E. Bernard. 7:30 a. m. and 11 a. m. and 7 p. m.

Ascension, 1133 N. La Salle-st. The Rev. William B. Stoskopf. 8 and 11 a. m. and 7 p. m.

Atonement, 5749 Kenmore-av. The Rev. F. S. Fleming. 7:30, 9:30, and 11 a. m.

Calvary, 3162 W. Monroe-st. The Rev. H. R. Neely. 7:30 and 10:45 a. m.: "Midsummer Gladness—Not to Destroy but to Fulfil."

Cathedral Shelter, 117 N. Peoria-st. The Rev. David E. Gibson. 7:30 and 11 a. m.

Christ, 5500 Woodlawn-av. The Rev. H. J. Buckingham. 7:30 and 10:30 a. m. and 7:45 p. m.

Church of the Epiphany, Ashland-blvd. and Adams-st. The Rev. J. P. Plummer. 7:30 and 11 a. m.

Church of the Holy Apostles, 4650 Drakeav. The Rev. J. Herbert Dennis. 7:30 and 11:30 a. m.

Church of Our Savior, 530 Fullerton-pkwy. The Rev. Frederick L. Gratiot. 8 and 11 a. m. and 5 p. m.

Church of the Redeemer, 1420 E. 56th-st. The Rev. J. H. Hopkins. 8 and 11 a. m. and 7:30 p. m.

Holy Trinity, 4716 S. Union-av. The Rev. Neal E. Annable. 11 a. m.

St. Alban's, Norwood Park. The Rev. J. Herbert Denma. 7:30 p. m.

St. Barnabas', 4541 Washington-blvd. The Rev. Walter S. Pond. 7:30 and 11 a. m. ("Children's Day") and 7 p. m. ("Circumstantial Evidence.")

St. Bartholomew's, 6724 Stewart-av. The Rev. H. R. Brinker. 7:30, 9:30, and 11 a. m.

St. Chrysostom's, 1424 N. Dearborn-st. The Rev. Norman Hutton. 8 and 11 a. m.

St. Edmond's, 5831 Indiana-av. The Rev. Benjamin Horton. 11 a. m. and 7:45 p. m.

St. George's, 847 E. 76th-st. The Rev. Charles E. Williams. 7:30 and 11 a. m. and 7:30 p. m.

St. James', Huron and Cass-sts. The Rev. Duncen H. Browne. 8 and 11 a. m.

St. Margaret's, 736-st. and Coles-av. The Rev. Hugh Spencer. 7:30 and 11 a. m.

St. Mark's, 4457 Drexel-blvd. The Rev. W. A. Simms. 8 and 11 a. m.

St. Paul's, 4945 Dorchester-av. The Rev. George H. Thomas. 8 and 11 a. m.

St. Paul's-by-the-Lake, 7110 N. Ashland-av. The Rev. Henry Neal Hyde. 7:30 and 11 a. m. and 8 p. m.

St. Peter's, 621 Belmont-av. The Rev. H. L. Bowen. 7:30, 9:30, and 11 a. m.

St. Philip's, 3557 S. Hamilton-av. The Rev. N. E. Annable. 9 a. m.

St. Simon's, 1151 Leland-av. The Rev. Lawrence G. Ferguson. 7:30 and 11 a. m.

Trinity, 125 E. 26th-st. The Rev. Harry Moe Babin. 8 and 11 a. m.

EVANGELICAL.

Bethany, Cullom-av. and N. Paulina-st. The Rev. H. W. Dinkmeyer. 10:30 a. m.

Church of Peace, 1450 W. 76th-st. The Rev. Herbert J. Brodt. 10:30 a. m.

Christ, Hoyne-av. at Augusta-st. The Rev. E. F. Harriel. 10:45 a. m.

Epiphany, Bradley-pl at N. Robey-st. The Rev. M. Hoefer. 10:45 a. m.

Grace, 60th-st. and S. Albany-av. The Rev. Robert C. Stanger. 10:45 a. m.: "The Happiness of the Righteous Life."

Immanuel, 7000 S. Michigan-av. The Rev. H. J. Schiek. 10 a. m.: "Growth." 11 a. m.: "Upward."

Pilgrim, Currier and Lincoln-st. The Rev. H. C. Steinhoff. 8:45 and 10:45 a. m.

Salem, 6820 S. Emerald-av. The Rev. Joseph A. George. 10:30 a. m.: "The Way of Contentment."

Tabor, Leclaire and Belle Plaine-av. The Rev. F. W. Schroeder. 11 a. m.

JEWISH.

Emanuel, 701 Buckingham-pl. Rabbi Felix Levy. 11:15 a. m.

Kehillath Anshe Mayriv, 50th-st. and Drexel-blvd. The Rev. Tobias Schanfarber. 11 a. m.

The Temple, Hyde Park-blvd. and Greenwood-av. The Rev. Gerson B. Levi. 11 a. m.

LIBERAL CATHOLIC.

St. Raphael's, 4605 Sheridan-rd. The Rev. Edmund Sheehan. 11 a. m. "Form and Reality in Religious Service."

LUTHERAN.

Bethany, Thorndale and Magnolia-avs. The Rev. Karl A. Schierf. 10:45 a. m.

Bethel, Altgeld and Balmoral-sts. The Rev. Alvin Prestholt. 10:30 a. m. and 7:45 p. m.

Bethel, Humboldt-blvd. and Dickens-av. The Rev. Sander Tollefson. 10:15 a. m. and 8 p. m.

Broadview, Broadway, Ill. The Rev. H. A. Kunkle. 11 a. m. and 7:30 p. m.

Brookfield, Maple-av. at Grant. The Rev. W. C. Zimmerman. 10:45 a. m.

Christ, Kedzie-blvd. and Milwaukee-av. The Rev. J. H. Meyer. 10:30 a. m.

Christ, Harvard-st. and East-av., Oak Park. The Rev. E. T. Lams. 11 a. m.

Concordia, W. 32d-st. and Home-av., Berwyn. The Rev. Warner H. Grothman. 10:45 a. m. "Why Must We Earnestly Strive to Continue in Christ's Word?" the Rev. Adolph Ulrich.

Church of the Ascension, N. Lincoln-st. and Cornelia-av. The Rev. E. O. Wannagat. 11 a. m. and 8 p. m.

Epiphany, Sacramento-blvd. and Lexington-st. The Rev. Charles R. W. Kegley. 11 a. m.: "Repentance and the Lord's Supper." 8 p. m.: "In God's Light Who Are Blessed?"

First St. Paul's, 1301 N. La Salle-st. The Rev. Henry Kowert. 11 a. m.: The Rev. L. Baumgartner.

Grace, Augusta-st. at Belleforte, Oak Park. The Rev. O. A. Geiseman. 9:30 and 11 a. m.

Grace English, Union-av. and 70th-st. The Rev. C. E. Hoffsten. 10:45 a. m. and 7:45 p. m.

Grace Evangelical, 1622 W. 61st-st. The Rev. Walter Wietzke. 10:30 a. m.

Holy Trinity, Addison-st. and Maple Square-av. The Rev. J. Allen Leas. 11 a. m. and 8 p. m.

Hope, 6400 S. Washtenaw-av. The Rev. J. A. Leimer. 10:45 a. m.

Lake View, Roscoe and Osgood-sts. The Rev. Norvald G. Maakestad. 10:45 a. m.: "Understanding Jesus' Mission."

Luther Memorial, Campbell and Wilson-avs. The Rev. J. E. Hummon. 11 a. m. and 7:45 p. m.

Mount Olive, Tripp-av. and Byron-st. The Rev. R. H. Hemmeter. 11 a. m.

Our Savior, Berteau and Laramie-avs. The Rev. Jesse E. Thorson. 11 a. m.: "The Riches of God's Grace." 8 p. m.: "Unto the Hills."

Pilgrim, Cuyler-st. at Lincoln. The Rev. H. C. Steinoff. 8:45 and 10:45 a. m.

Redeemer, 6430 Harvard-av. The Rev. G. Schuessler. 10:45 a. m. and 7:45 p. m.

St. James', Fremont-st. and Garfield-av. The Rev. Karl Schmidt. 10 a. m. and 11 a. m. The Rev. Martin Frecha.

St. John's, 1200 S. 5th-av., Maywood. The Rev. Merrill E. Boulton. 11 a. m.

St. John's, 305 Circle-av., Forest Park. The Rev. M. Wagner. 9 a. m. and 7:45 p. m.

St. Luke's, 5916 Rice-st. The Rev. H. A. Prens. 11 a. m.

St. Matthew's, Kilbourn-av. at Van Buren-st. The Rev. W. C. Miller. 9:45 and 11 a. m.

St. Paul's, 2213 North-av. The Rev. G. A. Gullixon. 10:15 a. m.

St. Paul's, N. Washtenaw-av. and Hirsch-st. The Rev. Joseph M. Green. 10:45 a. m.

St. Stephen's, 65th and Peoria-sts. The Rev. Oscar Fedder. 9:45 a. m. and 11:15 a. m.

Trinity, 31st-st. and Lowe-av. The Rev. Arthur C. Both. 9:30 a. m. and 10:45 a. m.

Trinity, Fillmore-st. and Austin-blvd. The Rev. Lee Schmidt. 10:45 a. m.

United Evangelical, Balmoral and Magnolia-avs. The Rev. David A. Davy. 10:45 a. m. and 7:30 p. m.

Wicker Park, 1508 N. Hoyne-av. The Rev. S. P. Long. 10:30 a. m.

Windsor Park, Saginaw-av. and 76th-st. The Rev. Arthur H. Kaub. 10:45 a. m.

Woodlawn, Kenwood-av. and 84th-st. The Rev. Clarence E. Paulus. 11 a. m. and 8 p. m.

METHODIST EPISCOPAL.

Albany Park, Wilson and Albany-avs. The Rev. Howard P. Buxton. 10:45 a. m. [Dr. Irl G. Whitchurch] and 8 p. m.

Avondale, George-st. and Spaulding-av. The Rev. Thomas K. Griffith. 11 a. m. and 7:45 p. m.

Covenant, Harrison-av. at Hartray-av., Evanston. The Rev. Almer Pennewell.

Austin Swedish, Menard-av. and Augusta-st. 4:30 p. m.: The Rev. Carl G. Westerdahl.

First, Clark and Washington-sts. The Rev. John Thompson. 10:45 a. m.: "Jesus Christ, Greatest Cosmic Metaphore." 8 p. m.: "Bryan-Scopes Trial—Real Issues."

French, 200 Fine Arts building. The Rev. A. Bois. 11 a. m.

Grace, 870 N. La Salle-st. The Rev. Gilbert H. Newland. 11 a. m.: "Feeding the Five Thousand." 8 p. m.: "Rivers of the Bible."

Joyce Memorial, Seeley-av. and Byron-st. The Rev. Austin Y. Young. 10:45 a. m.: [The Rev. G. K. Flack], and 7:45 p. m.

Lamon Avenue, Lamon-av. and Ferdinand-st. The Rev. W. T. Tope. 10:45 a. m. and 7:45 p. m.

Lincoln Street, Lincoln-st. and 22d-pl. The Rev. W. J. Shuurman. 11 a. m.

Mayfair, Wilson-av. at Kilpatrick. The Rev. Erwine Thompson. 10:45 a. m. and 8 p. m.

Park Center, Sacramento-blvd. and Adams-st. The Rev. Willis Ray Wilson. 10:45 a. m. and 7:45 p. m.

St. James', Oakwood-blvd. and Langley-av. The Rev. W. R. Wedderspoon. 11 a. m.: "The Tryst ing Tree." 8 p. m.: "The Religious Teachings of Great Books—The Heart of Midlothian," by Walter Scott.

Wicker Park, Evergreen-st. at Robey. The Rev. George F. Francombe. 10:30 a. m.

NEW JERUSALEM.

Humboldt Park, California-av. and Le Moyne. The Rev. Harry Cecil Hoy. 11:15 a. m.

Kenwood, 4600 Woodlawn-av. The Rev. Walter B. Murray. 11:15 a. m.

Sheridan Road, 912 Sheridan-rd. The Rev. Andre Diaconoff. 11:15 a. m.

PRESBYTERIAN.

Albany Park, St. Louis-av. and Ainslie-st. The Rev. Harold Francis Branch. 11 a. m. and 8 p. m.

Avondale, 3301 N. Albany-av. The Rev. Harry E. Porter. 11 a. m.: "The Exclusive Commandment." 8 p. m.: The Rev. C. G. Snow.

Brookline, 7300 Maryland-av. The Rev. C. M. Bauch. 11 a. m.

Buena Memorial, 4301 Sheridan-rd. The Rev. Henry Hepburn. 10:30 a. m.: "Morning Cloud Religion." 7:45 p. m.: "Power of Praise."

Campbell Park, 717 S. Leavitt-st. The Rev. Morton M. Merrell. 10:45 a. m.: "Education." 8 p. m.: "Child and Family Welfare." Miss Maude M. Aldrich.

Church of the Covenant, Belden-av. at Halsted-st. 11 a. m.: "Finding God." 8 p. m.: "What Shall I Do With Jesus?" The Rev. Ryan.

Edgewater, Kenmore-av. at Bryn Mawr. The Rev. Asa J. Ferry. 10:30 a. m.: "I will Build My Church," and 7:30 p. m.

First, Grand-blvd. and 41st-st. The Rev. Charles R. Swarts, D. D. 10:30 a. m.: The Rev. William C. Covert.

First United, Oak Park-av. and Jackson-blvd., Oak Park. The Rev. R. A. Daum. 11 a. m.: "The Searching God."

Fourth, 880 N. Michigan-av. The Rev. John Timothy Stone. 11 a. m. and 8 p. m.: The Rev. Ezra Allen Van Nuys, San Francisco, Cal. 4 p. m.: The Rev. Alfred S Nickless.

Fullerton Avenue, Fullerton-pkwy. and Geneva-ter. The Rev. Clinton W. Lowrie. 10:30 a. m.: "Communion Meditation." 7:45 p. m.: "Jesus and the Morning."

Granville Avenue, Granville and Greenview-avs. The Rev. Francis J. Martin. 11 a. m.: "Count the Cost, and Pay the Price." 8 p. m.: "Shoulder to Shoulder."

Jefferson Park, 1246 W. Adams-st. The Rev. William J. Du Bourdieu. 11 a. m.

Lake View, Broadway and Addison-st. The Rev. Emerson Olds Houser. 11 a. m. and 8 p. m.

Rogers Park, Greenleaf and Greenview-avs. The Rev. Charles Gorman Richards. 10:45 a. m.

Roseland, 112th and State-sts. The Rev. Alva Vest King. 10:45 a. m. and 7:45 p. m.: "Christian Certainties."

Second, 1936 S. Michigan-av. The Rev. Josiah Sibley. 11 a. m.: "The Power of the Invisible." 7:45 p. m.: "Evolution and the Idea of God."

South Chicago, 9100 Exchange-av. The Rev. G. C. Whitmeett. 11 a. m.

South Shore, 76th-st. and South Shore-dr. The Rev. Albert O. Rhepe. 11 a. m.

Third, Ashland and Ogden-blvds. The Rev. W. O. Carrier. 10:30 a. m.: "The Christian's Inheritance." 7:45 p. m.: "The Christian's Preparedness."

REFORMED EPISCOPAL.

Bishop Cheney Memorial, Yale-av. and 70th-st. The Rev. E. J. S. Sonne. 9:30 and 11 a. m.

St. Mark's, 2445 N. Washtenaw-av. The Rev. Thomas J. Mason. 11 a. m.

St. Paul's, Bishop Fallows Memorial, Adams-st. and Winchester-av. The Rev. W. Russell Collins. 11 a. m.

ROMAN CATHOLIC.

Holy Name, Superior and State-sts. Masses 5:15, 6, 7, 8, 10, and 11. Benediction and vespers, 7:30 p. m.

St. John's, 18th and Clark-sts. Masses, 6:30, 8, 9:30, and 11 a. m. and 12:15 p. m. Afternoon services at 4 p. m.

St. Mary's, Wabash-av. and 9th-st. Masses, 3, 6, 8, 9, 10, 11, 12. Benediction at 8 p. m.

St. Patrick's, Adams and Des Plaines-sts. The Rev. William J. McNamee. Masses, 3:30, 6, 7, 8, 9, 10 a. m. and 12:10 noon high mass, 10:45 a. m.

St. Peter's, Clark and Polk-sts. Masses, 5:30, 7, 8, and 9; high mass, 10:15 a. m.; benediction, 3 p. m.

St. Thomas the Apostle, 55th-st. and Kimbark-av. Masses, 6, 7, 8:30, 9:30, 10:30, and solemn high mass, 11:15 a. m.

UNITARIAN.

All Souls' and Jackson Park Community, 6630 Blackstone-av. The Rev. Fred Merrifield. 11 a. m.

First, 5700 Woodlawn-av. The Rev. Von Ogden Vogt. 11 a. m.

Third, 5711 Chicago-av. The Rev. David Rhys Williams. 11 a. m.: "The Ritual of Common Religion."

Unity, 656 Barry-av. The Rev. F. V. Hawley. 11 a. m.: "Season of Quiet."

UNIVERSALIST.

North Shore, 6225 Broadway. The Rev. G. W. Allison. 11 a. m.

Redeemer, Robey-st. and Warren-av. The Rev. Lewis B. Fisher. 11 a. m.

St. Paul's on the Midway, 60th-st. and Dorchester-av. The Rev. L. Ward Bingham. 11 a. m.

MISCELLANEOUS.

Bahai assembly, Bahai temple, Linden-av., Wilmette. 3:30 p. m.

Bryn Mawr, 7000 Jeffery-av. The Rev. M. R. Boynton. 11 a. m.

Chicago Gospel tabernacle, 825 Barry-av. 2:45 and 7:45 p. m.: Paul Rader.

Christadelphian, 811 Capitol building, 10:45 a. m.: W. Clements.

Church of the Healing Christ, Blackstone hotel. The Rev. Alice B. Ritchie. 11 a. m.: "Environment."

Church School of Self-Help, 216 Alexandria hotel. 8 p. m.: "Sleep and the Dream World."

Grace Reformed, 2658 Jackson-blvd. The Rev. Melvin E. Beck. 11 a. m.

Howard Community, Howard theater. The Rev. C. F. Dunham. 11 a. m.

Karma and Reincarnation legion, 634, 410 S. Michigan-av. 7 p. m.: "A Working Hypothesis," Mrs. J. F. Johnson.

Kenwood Interdenominational, 4600 Greenwood-av. The Rev. Albert Joseph McCartney. 10:45 a. m.

Moody, La Salle-st. and Chicago-av. The Rev. Philpott. 10:30 a. m.: "True Discipleship." 7 p. m.: "Beginning Right."

People's Liberal, 6500 Stewart-av. The Rev. R. A. White. 10:30 a. m.: The Rev. William B. Owen.

LEITER BUILDING STORES
STATE VAN BUREN to CONGRESS STS
WE GIVE & REDEEM S&H GREEN STAMPS

Diamond Mountings
18 kt. solid white gold diamond mountings in up-to-date basket and prong styles. Priced at about half. Monday, while 200 last, each at 4.90
YOUR DIAMOND SET FREE IN THESE MOUNTINGS
Leiter's—Main Floor—North.

2000 Silk and Cloth Coats
A Pre-Inventory Clearance—
A Supreme Value-Giving Event
WOMEN'S MISSES' and STOUTS' COATS
$15
Made to Sell at $25-$35 and up to $65
COATS FOR VACATION TRIPS
COATS FOR COOL SUMMER DAYS
COATS FOR COOL SUMMER EVEN'GS
COATS FOR EARLY FALL WEAR
You cannot afford to ignore this opportunity for immense savings. To secure a beautiful coat for about the cost of material by the yard.
Stocks Must Be Lightened
That's Why These Coats Are $15 Tomorrow
The space here is not sufficient to tell you every important feature and why you should buy these coats. The better materials, rich soft furs, the trimmings—all must be seen.
STYLES OF EVERY DESCRIPTION
TRIMMINGS OF EVERY NATURE
COLORS IN AN ENDLESS ARRAY
Deerona Lorsheen Velvo-Bloom Manitoba
Tweeds Poiret Sheen French Flannel
and other materials
AND THE SILK COATS
Bengaline Satin Faille Silk
EVERY COAT IS FULLY SILK LINED
SOME ARE FUR TRIMMED
Ripple Front Flared Front
Side Effect Tailored Models
Bordered Styles and Variations
Elaborately styled coats for dress occasions and smartly tailored models for traveling. Coats for everybody at $15.
LEITER'S—SECOND FLOOR—NORTH.
SUITS Ensemble or Tailored. Made to sell up to $50, at $15

2,500 Newest Summer Hats
OUR ENTIRE SECOND FLOOR MILLINERY SECTION DEVOTED TO THIS SALE.
One of the Big Sensations This Season
2.00 Monday
Chicago women can scarcely hope for an event of this nature when the summer season is barely begun. New York's most popular milliners made possible this sale—for that same reason it is unnecessary to quote long descriptions. You just know that you will find better millinery—just what you are seeking—here at $2.
5.00 HATS
6.00 HATS
7.00 HATS
ALL AT ONE PRICE
Leghorns Bengalines Taffetas
Canton Crepes Ozone Hair Braid
Leghorn and Velvet Radio Braid and Velvet
Swiss Hair Hats Hair Braids and Satin Roi
Styles of every description
Trimmings of every nature
Colors in an endless array

New Silk Dresses
The Latest Arrivals—Another "Wonder" Sale
BARGAIN BASEMENT
Values to $20
9.75
Here are dresses that were made to sell in "upstairs" departments and "better" shops. Because of the advanced season and recent "hot spells" we were able to scoop the market and bring to Chicago hundreds of ravishing fashions to offer tomorrow at 9.75.
Women's, Misses' and Stouts' Dresses
In Scores of Most Demanded Styles
MADE OF MATERIALS THAT ARE FEATURED ONLY IN BETTER DRESSES
Flowered Crepes
Flat Crepes
Crepe Elizabeth
Plain and Flowered Georgettes
Genuine Sportellas
Printed Crepes
Crepe Satins
Satin Cantons
Tub Silks, Etc.
FLARED SKIRTS
STRAIGHTLINES
PLEATED SKIRTS
SPORTS MODELS
CONSERVATIVE MODELS, ETC.
FOR EVERY SUMMER OCCASION
If you are seeking value, style and quality above the ordinary as an inducement to buy dresses now come here tomorrow. You will not be disappointed in this sale at 9.75.
Leiter's—Basement—North.
Bargain Basement

A "Wonder" Value
1,000 Straw Hats
Oxfords and Straps
Chesterfield
Chesterfield Cigarettes
$150 Console Victrola
Girls' Silk Dresses
Stamped Bed Spreads
Allover Apron Frocks
ATTEND MONDAY

A "Wonder Day" With "Wonder Values" at Leiter's Monday—Read Why You Should Be Here!



1,000 Straw Hats 1.00

Salesmen's samples and cancelled orders; values up to 5.00. Sennits, plain and fancy straws; hundreds of braids to choose from.
Leiter's—Main Floor—South.



Coty's L'Origan Face Powder—1.25 Size Box 68c

Seldom before has this well known toilet requisite been offered at such drastic reductions.
No C. O. D. Orders
Leiter's—Main Floor—South.



Half Soles, Rubber Heels 99c

of solid oak leather, stitched or nailed by expert workmen; while you wait or delivered; 1 pair limit; Monday only, pair.
Leiter's—Basement—South.



Rubbing Alcohol 29c

92%, pint at
Hydrox theatrical cold cream, 39c 75c lb. can.
Large methprosed liquid, 1.50 size, 1.09
No C. O. D. Orders.
Leiter's—Main Floor—South.



Mixing Bowl Sets 58c

Glass or earthen; choice of 5-pc. clear glass or 6-pc. yellow with brown band sets; all first quality; a "Wonder Value" at 88c.
Leiter's—Basement—South.



A one-Day sale of the most unusual Leiter values in weeks. Every section, nook and corner of this city should be represented here tomorrow. While we have endeavored to provide quantities sufficient to last the day, we cannot guarantee them. Therefore, come early as possible—

SEE OUR AD ON PRECEDING PAGE.



Oxfords and Straps 50c

For women and growing girls; white canvas oxfords and straps. Soiled and discontinued numbers; good size range; a "Wonder Value" at
None delivered.



9x12 Kimlark Fiber Rugs 14.89

Also very best wool and fiber reversible rugs. Worth 23.89; a "Wonder Value" at 14.89.
Leiter's—Fourth Floor—North



Imported Grass Rugs 6.89

Of the better quality and closer weaves. New, attractive patterns and colors. Sizes 8x10 ft. and 9x12 ft. A "Wonder Value" at 6.89.
Leiter's—Fourth Floor—North



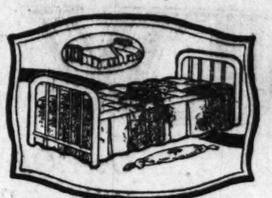
Lamp Shade Cover 49c

Transparent paper cover, protects your shade from dust and flies. All sizes in round and oval shapes. No phone orders, at 49c.
Leiter's—Third Floor—South



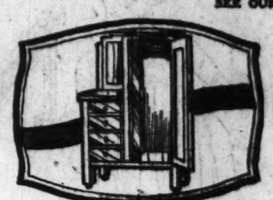
Rebuilt Machines 16.50

A limited number of rebuilt sewing machines, including Singer and White makes; in excellent condition, guaranteed for 10 years.
Leiter's—Third Floor—Center.



One Motion Day Bed 17.98

"Tiger" brand, complete with all cotton pad, covered in cretonne, with flounce on ends and side. Easy to operate. A "Wonder Value" at 17.98.
Leiter's—Fifth Floor.



Chifforobes, at 17.98

Golden oak finish; has large wardrobe and ample drawer space, and also large mirror. Ideal for a man's needs and a "Wonder Value" at 17.98.
Leiter's—Fifth Floor.



Occasional Chair 14.98

High back, mahogany finish; spring seat; upholstered in good grade tapestry. Just the chair to make the room complete; a "Wonder Value" at 14.98.
Leiter's—Fifth Floor.



Chesterfield Cigarettes 1.12

CARTON OF 200 AT
"They Satisfy"—that's why they're so popular and universally smoked.
No phone or mail orders. Right reserved to limit quantity.
Leiter's—Main Floor—North.



Kotex—Dozen at 31c

The sanitary napkins that discriminating women always choose. None delivered. We reserve right to limit quantity.
Leiter's—Main Floor—North.



$150 Console Victrola 75.00

Greatest bargain in Victor Victrolas offered in years. Every console model at half price. "Wonder Values" at $75.
$300 CONSOLE VICTROLA, $100
Leiter's—Third Floor—Center.



3,000 Player Rolls 9c

A wonderful variety from which to choose. Every roll is guaranteed. Monday only, a "Wonder Value" at, roll, 9c.
Leiter's—Basement—Center



800 Records—Your Choice 25c

All the latest hits are included; every one a 10 inch double face record. While the lot lasts, a "Wonder Value," at 25c.
Leiter's—Third Floor—Center



Gloss White Enamel 59c

QT. CAN. AT
For walls and all interior woodwork; will stay white. 2 qt. limit. Regularly sells at 1.25. No Phone or C. O. D. Orders.
Leiter's—Fourth Floor—South



Girls' Silk Dresses 3.33

Broken lines of our better dresses that formerly sold up to 10.75. All colors; sizes 7 to 16. A "Wonder Value" at
Leiter's—Basement—Center.



Suspender Skirts 1.33

Women's and girls', of wool flannels and wool novelty skirtings; all wanted shades; sizes 26 to 32 and 7 to 14.
Leiter's—Basement—Center.



Stamped Bed Spreads 1.19

Bolster attached. The new basket pattern on a good grade seamless cream muslin. Values to 2.25.
No Phone or Mail Orders.
Leiter's—Main Floor—North



"Fenimore" Sheets, Cases 1.29

Size 81x90 ins.; plain hemmed end; or finest quality round thread sheeting, perfectly bleached, free from dressing. Size 81x90, scalloped, 1.39. Size 45x36, scalloped cases, 38c.
Leiter's—Main Floor—Center



Allover Apron Frocks 59c

Women's and Misses' better percale aprons in wanted colors and many two-tone effects. Sizes to 46. 2 limit, ea.,
Leiter's—Second Floor—South.



Wicker Fern Stands 2.79

Finished in blue and gold, frosted brown, and other desirable colors. Complete with a galvanized liner. 4.50 value, at
Leiter's—Main Floor—North.



Printed Silks

54-in. Bordered All Silk Flat Crepe

SOLD BY THE LENGTH ONLY VALUES TO 5.00

2.48

EACH LENGTH IS 36 TO 40 IN. WIDE AND 54 IN. LONG

1 or 2 Lengths Sufficient for a Dress

Beautifully blending patterns with attractive colorings—silks that are fashion's favorites at a price that has struck the lowest possible level.

40-Inch All Silk Printed Flat Crepe 2.09

Exclusive new designs of every description. A most elaborate assortment to select from; 3.50 value, a yard at

40 in. Satin Face Canton Crepe 1.79

Every desirable color is featured in this vast assortment, remarkable quality, rich crepe back silks, 3.00 values, a yd.,

All Silk Crepe de Chine 83c

8:30 to 11 A. M.
Full 40 inches wide. A quality heavy enough for dresses and undergarments. More than 30 new colors. Limit 15 yards to a customer. No phone or C. O. D. orders. A yard,

Silk Jap. Pongee 61c

8:30 to 11 A. M.
Guaranteed pure silk quality. Imported from Japan. Government inspected and stamped. Limit 15 yards. No phone or C. O. D. orders. At, a yard,

36 Inch Silk Mixed Natural Pongee 8:30 to 11 A. M. 35c

Durable Silk warp quality. Popular everywhere. Monday, a yard,

36 Inch Zaza and Luxor Silk 49c

Silklike fabrics for dresses, lingerie, etc. Light, medium and dark colors. At, yard,

40 Inch Sports Satin 1.39 1.79

Snow white, lustrous, shimmering silk, plain and jacquard effects, a fashionable spring fabric at, a yard,

Tub Silks—Crepe and Broadcloth 1.89

The crepe is an all silk quality in pencil, chalk, hairline and Roman stripes. All wanted colors for sports wear. Yd. at
Leiter's—Main Floor—Center.



35c Mercerized Sox 18c

3 PAIR FOR 50c
With double sole and reinforced heel and toe; black, tan, cordovan, gray; substandards. A "Wonder Value" at 18c.
Leiter's—Main Floor—South



Imported Roller Canaries 6.25

St. Andreasberg male canaries, in gorgeous plumage, each guaranteed in full song. Worth 12.50, a "Wonder Value" at
Leiter's—Third Floor—South.



Oatmeal Wall Paper 1c

30 inch, in a rich shade of tan, good duplex quality that sells regularly for 22c; sold only with beautiful borders to match. A "Wonder Value," at, roll, 1c.
Decorators Furnished.
Leiter's—Fourth Floor—South



5-Pc. Breakfast Set 9.88

In the white wood (unfinished): You may finish them in any color you desire. A very attractive and serviceable set and a "Wonder Value" at 9.88
Leiter's—Fifth Floor.



Patent Leather Slippers 1.49

One strap style; for misses and children; all with leather soles and rubber heels; broken lots but good size range from 8½ to 2. A "Wonder Value" at 1.49.
Leiter's—Main Floor—South.



Oxford Wall Paper 1c

30 inch, in a rich shade of tan, good duplex quality that sells regularly for 22c; sold only with beautiful borders to match. A "Wonder Value," at, roll, 1c.
Decorators Furnished.
Leiter's—Fourth Floor—South



Bobbed Hair Trim 35c

In our modern, sanitary beauty parlor, by expert men barbers.
SHINGLE HAIR CUT, 75c
MARCEL or WATER WAVE, 75c
MANICURING, always, 25c
Leiter's—Second Floor—Balcony.



$5 Value Toric Glasses 1.39

For reading or distance vision. Frames have shell finish nose pieces and comfortable temples. Monday, "Wonder Value," 1.39.
Leiter's—Balcony



Fur Chokers—Wonder Val. 9.75

Stone Marten, Fox and Wolf chokers that ordinarily sell for up to 25.00. Monday one-day sale, and a "Wonder Value," at 9.75.
Also, 100 Ensemble Scarfs, while they last, at 3.95
Leiter's—Second Floor—North



Artificial Teeth 10.00

Gold Dust rubber plates that fit. All week, at
PLATE REPAIR, FOR 2.00
Have your teeth taken care of by our expert Dentists, whose motto is Service and Low Price.
Leiter's—Main Floor—South—Balcony



Corsetels—Values to 1.50 59c

Women's and misses' corsetels in sizes 32 to 46. Made of fancy materials, elastic overhips, 4 hose supporters. No phone orders.
Leiter's—Second Floor—North.

1.25, 1.50 Union Suits 88c

Athletic and short sleeve, ankle length style. In fancy stripe madras, fine check nainsook and open mesh Balbriggan; white and ecru; a "Wonder Value" at 88c.
Leiter's—Main Floor—South

$25 to 29.50 Dinner Sets 17.59

American, first quality, semi-porcelain 100 piece sets; service for 12.
Leiter's—Basement—South

Patched Tennis Bals 79c

For boys and youths; in white and brown; perfect quality; limit 2 pair, none delivered. Children's sizes 8½ to boys' 5½. "Wonder Value" at 79c.
Leiter's—Main Floor—North

Seamless Brussels Rugs 19.89

Wool faced rugs for living and dining rooms. Closely woven, in new patterns and colors. Size 9x12. A "Wonder Value" at
Leiter's—Fourth Floor—North.

Round Brass Bird Cage 3.23

Standard size, with screen guard, extra tray, swing, cups and perches. Sells for 5.00, a "Wonder Value" at
Leiter's—Third Floor—South.

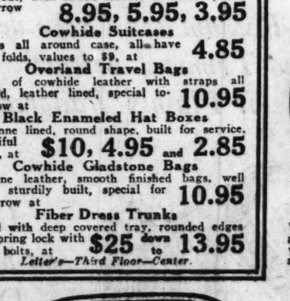


Fig Bars—2 Lb. 25c

Made of pure Smyrna figs, fresh from the oven; palatable and nutritious for the youngsters and the grown-ups. A "Wonder Value" at, 2 lbs., 25c.
Leiter's—Basement—North.

Bulgarian Voile Blouses 59c

White voile blouses with attractive Bulgarian trims. Sizes 36 to 44. Regular 1.25 values; Monday, a "Wonder Value," at 59c.
Leiter's—Basement—North.



Marquisette Curtains 1.00

Dotted and cross-bar effects. Neat, serviceable curtains, 2¼ yards long, with tie-backs to match; 1.75 "Wonder Value," at, a jar,
Leiter's—Fourth Floor—Center.

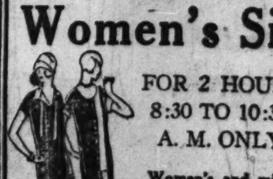


Girls' Wash Dresses 88c

Amoskeag gingham dresses in latest summer patterns and styles. Sizes 7 to 14 years. Values to 1.50, Monday, "Wonder Values," 88c.
Leiter's—Second Floor—South

Window Shades 69c

36 to 48 inch oil opaque and water color window shades, some with slight imperfections. Values to 1.50, "Wonder Sale," 69c.
Leiter's—Fourth Floor—Center



Oak Kitchen Cabinet 29.98

Golden oak finish, with white enamel interior. Has flour and sugar bins, bread box and spice jars. White porcelain top.
Leiter's—Fifth Floor



Coffee—3 Pounds for 1.19

An excellent blend of good grades of coffees that you should taste and will like. No phone or mail orders, limit 3 lbs.
Leiter's—Basement—Center

Luggage Purchase—a Sale

A manufacturer's floor stock and a retiring retailer's entire stock comprise the assortments. Big lots from our own stocks at equally great reductions are included.

Fiber Wardrobe Trunks

39.50 24.50 19.50

Open, bulged top trunks with locking bar and shoe box, unusual values at 39.50, 24.50, 19.50.

Cowhide Leather Bags 8.95, 5.95, 3.95

Soft and pliable leather, 3-piece style bags, high cut, with sewed leather corners, special tomorrow at

Cowhide Suitcases 4.85

Straps all around case, all have shirt folds, values to 39, at

Overland Travel Bags 10.95

Made of cowhide leather with straps all around, leather lined, special tomorrow at

Black Enameled Hat Boxes 2.85

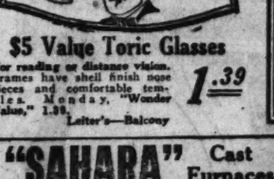
Cretonne lined, round shape, built for service, beautiful $10, 4.95 and

Cowhide Gladstone Bags 10.95

Genuine leather, smooth finished bags, well lined, sturdily built, special for tomorrow at

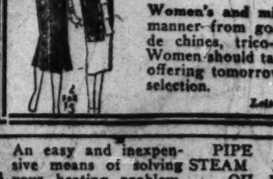
Fiber Dress Trunks 13.95

Fitted with deep covered tray, rounded edges and spring lock with $25 down draw bolts, at
Leiter's—Third Floor—Center.



Patent Leather Slippers 1.49

One strap style; for misses and children; all with leather soles and rubber heels; broken lots but good size range from 8½ to 2. A "Wonder Value" at 1.49.
Leiter's—Main Floor—South.



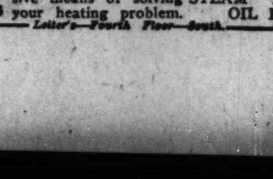
Oatmeal Wall Paper 1c

30 inch, in a rich shade of tan, good duplex quality that sells regularly for 22c; sold only with beautiful borders to match. A "Wonder Value," at, roll, 1c.
Decorators Furnished.
Leiter's—Fourth Floor—South



Bobbed Hair Trim 35c

In our modern, sanitary beauty parlor, by expert men barbers.
SHINGLE HAIR CUT, 75c
MARCEL or WATER WAVE, 75c
MANICURING, always, 25c
Leiter's—Second Floor—Balcony.



Fur Chokers—Wonder Val. 9.75

Stone Marten, Fox and Wolf chokers that ordinarily sell for up to 25.00. Monday one-day sale, and a "Wonder Value," at 9.75.
Also, 100 Ensemble Scarfs, while they last, at 3.95
Leiter's—Second Floor—North



Artificial Teeth 10.00

Gold Dust rubber plates that fit. All week, at
PLATE REPAIR, FOR 2.00
Have your teeth taken care of by our expert Dentists, whose motto is Service and Low Price.
Leiter's—Main Floor—South—Balcony



Bulgarian Voile Blouses 59c

White voile blouses with attractive Bulgarian trims. Sizes 36 to 44. Regular 1.25 values; Monday, a "Wonder Value," at 59c.
Leiter's—Basement—North.



Marquisette Curtains 1.00

Dotted and cross-bar effects. Neat, serviceable curtains, 2¼ yards long, with tie-backs to match; 1.75 "Wonder Value," at, a jar,
Leiter's—Fourth Floor—Center.



Girls' Wash Dresses 88c

Amoskeag gingham dresses in latest summer patterns and styles. Sizes 7 to 14 years. Values to 1.50, Monday, "Wonder Values," 88c.
Leiter's—Second Floor—South

Window Shades 69c

36 to 48 inch oil opaque and water color window shades, some with slight imperfections. Values to 1.50, "Wonder Sale," 69c.
Leiter's—Fourth Floor—Center

Oak Kitchen Cabinet 29.98

Golden oak finish, with white enamel interior. Has flour and sugar bins, bread box and spice jars. White porcelain top.
Leiter's—Fifth Floor

Seamless Brussels Rugs 19.89

Wool faced rugs for living and dining rooms. Closely woven, in new patterns and colors. Size 9x12. A "Wonder Value" at
Leiter's—Fourth Floor—North.

Round Brass Bird Cage 3.23

Standard size, with screen guard, extra tray, swing, cups and perches. Sells for 5.00, a "Wonder Value" at
Leiter's—Third Floor—South.

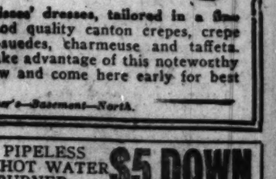


Fig Bars—2 Lb. 25c

Made of pure Smyrna figs, fresh from the oven; palatable and nutritious for the youngsters and the grown-ups. A "Wonder Value" at, 2 lbs., 25c.
Leiter's—Basement—North.

$5 Value Toric Glasses 1.39

For reading or distance vision. Frames have shell finish nose pieces and comfortable temples. Monday, "Wonder Value," 1.39.
Leiter's—Balcony

Fur Chokers—Wonder Val. 9.75

Stone Marten, Fox and Wolf chokers that ordinarily sell for up to 25.00. Monday one-day sale, and a "Wonder Value," at 9.75.
Also, 100 Ensemble Scarfs, while they last, at 3.95
Leiter's—Second Floor—North

Artificial Teeth 10.00

Gold Dust rubber plates that fit. All week, at
PLATE REPAIR, FOR 2.00
Have your teeth taken care of by our expert Dentists, whose motto is Service and Low Price.
Leiter's—Main Floor—South—Balcony

ATTEND MONDAY THIS SALE OF MEN'S



$25-$30 & $35 Suits at $15

2 pants all wool suits for immediate and year 'round wear. 2 pants genuine Palm Beach suits. Genuine Benn's Mohair, silk and gabardine suits.
Tailored by one of the country's foremost manufacturers into the very latest styles for men, young men and youths. Sizes for men of all dimensions up to 48—stouts, slims, longs, stubs and regulars.
BE SURE TO COME!
Leiter's—Third Floor—North

Refrigerators

CHICAGO'S GREATEST SALE CONTINUES WITH GREATER VALUES

Famous White Mountain Ice boxes at new low prices in Chicago—save ice, save food, save most in this sale.

19.75 50-lb. Ice Capacity 24.75 75-lb. Ice Capacity 29.75 100-lb. Ice Capacity 34.75 125-lb. Ice Capacity

White Mountain refrigerators are as solid as a piano with solid piano ends (no short pieces), equipped with duplex ice grate—the special hygienic preservation system that saves ice and keeps odors from circulating in the box. Cast brass hardware throughout and "baked white" enameled food chambers with removable parts for cleaning are other features.

Porcelain Lined Refrigerators

As solid and airtight a refrigerator as is made. Practically hewn out of solid porcelain, because inside is seamless porcelain lined; casing of solid hardwood; 100-pound ice capacity; an unequaled value; specially priced tomorrow at 47.75
Leiter's—Fourth Floor—South.

Corsets—From Auction

Gage-Downs Co.'s, 2700 Wabash Ave. at a Ridiculously Low Price

A marvelous opportunity to secure these wonderful corsets at just a fraction of what they were made to sell for.

Corsets—Values to $10 $1 and $2

Made of beautiful brocades and coutils, corsets that formerly sold up to $10, here at

Rubber Corsets at 2.75

Made of fine Para rubber, sizes to 38, in wrap-around front lace and hook front, back lace models; corsets of the kind that formerly sold at $10, tomorrow.

Rubber brassieres at $1

Made of pure Para rubber,
Leiter's—Second Floor—North

No Phone Orders.

Women's Silk Dresses

FOR 2 HOURS 8:30 TO 10:30 A. M. ONLY

2 for $5

Women's and misses' dresses, tailored in a fine manner from good quality canton crepes, crepe de chines, trico-suedes, charmeuse and taffeta. Women should take advantage of this noteworthy offering tomorrow and come here early for best selection.
Leiter's—Basement—North.

"SAHARA" Cast Furnaces An easy and inexpensive means of solving your heating problem. PIPE STEAM OIL BURNER PIPELESS HOT WATER **$5 DOWN**
Leiter's—Fourth Floor—South.

Charge Purchases Made Today and for the Balance of the Month Will Not Be Billed Until August First.

Bedell

STATE STREET CORNER MONROE

For Tomorrow — A New Shipment of Dainty Frocks Has Just Arrived for This Great Sale.

PRE-HOLIDAY SALE

NEW SILK DRESSES

Over One Thousand New Models—Fashioned of the Most Stunning Silks of Rich, Heavy Quality in Newer and Brighter Contrasts—For Midsummer Wear and Fashioned in the Most Attractive Styles.



$12.98

Exquisite Laces and Embroideries Are Fashioned Into Charming Afternoon and Dinner Frocks with Colored Silk Slips. Smart New Silks in the Most Striking Colorings Are Particularly Effective.

EVERY DRESS ABSOLUTELY NEW AND FRESH—AND CONCEIVED IN THE VERY LATEST MODES.

Just at the most opportune time—when milady is planning her vacation wardrobe—and desires fetching frocks for all summer occasions—this sale offers a delightful opportunity. There is endless variety—both in style and in coloring—and such gorgeous combinations you have never seen. Every frock—from the trimmest sports model to the daintiest dressy models for evening is of high grade quality in every detail.

BEDELL—DRESS SALON
ENTIRE THIRD FLOOR



Colors

White, Flesh, Peach, Tan, American Beauty, Orchid, Powder Blue, Gray, Nile, Maize and Black.

An Entirely New Shipment of Lace-Trimmed —Deep Shadow-Proof Hemmed—Radium

Features

Deep Hip Hems of Self Material. Dainty Lace Trimming. Lace Trimmed Ruffles. Heavy Quality Silks.

SILK COSTUME SLIPS

Fashioned of Exquisite Quality Radium and Crepe de Chine Silks—Of Lovely Costume Colors—And Trimmed Attractively With Laces at Top and Ruffle or Plainly Tailored.



A Complete Range of Styles and Sizes

$2.98

All Tables on Main Floor Devoted to This Sale

DEEP SHADOW-PROOF HEMS OF SELF MATERIAL—DAINTY LACE TRIMMED RUFFLES—ATTRACTIVE FLUTED FRILLS.

Slips of This Rich Quality Should Sell for Twice This Price

A special purchase allows us to repeat our great sale of last week—with even more remarkable values. The loveliest colored silks are used and dainty lace trims them effectively. The deep hems, assuredly shadow-proof, are an added advantage, for sheer summer costumes. A remarkable value-giving sale!

BEDELL—UNDERWEAR SECTION—MAIN FLOOR.



PART

DEATH NOTI
Will Be Found
Page 10, Part

For Other Classifi
See Page 10, Pa

INDEX TO CLASSIFIED ADVERTISE

Arts and Antiques
Auction Sales
Automobiles—
Gasoline
Electric
Trucks
Wanted
To Exchange
Accessories and Repairing
Loans
Tires
Credits
To Rent and Wanted
Trucks to Rent and Wanted
Barber and Beauty
Bicycles and Motorcycles
Billiards and Bowling
Board and Lodging
Boats and Boats Wanted
Boats, Yachts, etc.
Books and Magazines
Building Material
Business Chances
Business Chances Wanted
Business Service
Business Personals
Cameras and Optical Goods
Castoff Clothing
Clothing, Furs, etc.
Club and Association Memberships
Contracts to Let and Wanted
Dancing Schools
Dogs, Birds, Poultry, etc.
Dressmaking and Millinery
Excursion and Travel
Electric Fixtures
Financial
Garages
Help Wanted—Male
Help Wanted—Female
Home Workers' Service
Horses and Carriages
Hotels
Household Goods
Household Goods Wanted
Instruction
Jewelry, Watches, etc.
Land Information
Leaseholds
Legal Notices
Light and Heavy Manufacturing
Loans—Personal Property
Lost and Found
Machinery and Tools
Miscellaneous
Mortgages
Moving and Storage
Motorcycles and Bicycles
Musical and Dramatic
Musical Instruments
Music Rolls and Records
Office Devices
Parcel Post and Express
Patents, Patent Attorneys
Pensions
Personal
Plants, Trees, and Seeds
Plumbing, Heating, Fixtures
Postage Stamps, Coins, etc.
Printing, Engraving, Binding
Printing Machinery and Supplies
Real Estate—
Central
Apartments
Business Property
Houses
Vacant
Manufacturing Property
Oak Park, Austin
Suburban
Calumet Districts
Acre Property
Other Cities
Resorts
Farm Lands
Country
Wanted
For Exchange
Loans
Radios and Supplies
Roofing
Roommates
Room and Board Wanted
Sales
Sewing Machines
Situations Wanted
Sporting Goods
Stocks and Bonds
Store and Office Fixtures
Stores
To Rent—
Rooms
Houses
Resorts
Flats
Stores
Offices and Shops
Manufacturing Property
Other Cities
Hotels
Floors and Lofts
Buildings
Tents, Awnings, etc.
To Lease and Wanted to Lease
Trade Schools
Trunks, Bags, Suitcases
Typewriters and Supplies
Vacuum Cleaners and Cleaning
Wanted—To Rent

HOME WORKERS' SERVI

HIGH GRADE FURNITURE MFG.
stering, repairing, refinishing, and
antique work a specialty; price rea
manship guaranteed; 24 yrs. in
M. JEMC, 2010 Larrabee-st. Mohaw

UPHOLSTERING, REPAIRING A
finishing; workmanship guaranteed
reasonable; references; well est. W
any part of the north side. H. Wer
N. Halsted. Phone Graceland 2180.

CLOTH FELT RESTRED FU
CLEANED LIKE NEW; WORK D
YOUR RESIDENCE. REFERENCE
& CO. AND OTHER LOOP STORE
ROSAITCH CO., DEARBORN 5

LADIES—WHO CAN EMBROIDER
us for easy, pleasant, profitable w
guaranteed. Everything furnished.
vassing. Royal Art Co., Dept. 50 E

SLIP COVERS, 3 PIECE SET OF
stripe, $16; made to order; w
Rose Slip Cover Co. Ph. Rockwell 1

SLIP COVERS, 3 PIECE SET,
stripe, $18.50, made to order; gu
Albert Slip Cover Co., Rockwell 5

SPECIAL FOR THIS WEEK—LIN
of Bel. linen pt. $3.90 a chair;
davenport. Call M. GOLLIN Res. 3

SLIP COVERS—3 PIECES IN ALL
$10; also 3 piece set in Belgian st
Phone Sunnyside 4245 or Lincoln

UPHOLSTERING AND FURNIT
pairing. South Side. reas. Drex

CHAIR RECANER — WILLIAM
$1.50 up; work guaran. Kenwo

MOTHS KILLED IN UPHL. FUR
We guarantee results. Ph. Triang

PARCEL POST AND EXP

DARWIN TULIP BULBS, MIXED
$3.50 per 100, $1.75 for 50, $1.
MADONNA LILY BULBS, $1.50
FAIR PLAIN GLADIOLUS F
BENTON HARBOR, MICHI

86 GIANT PETUNIA, ZINNIA, SA
ternum, snapdragon, cosmos, v
marigold plants prpd. $1. Satis.
FRANCE NURSERY, Lansing, M

WIS. WHITE HONEY, 5 LB. PAIL
Inc. $2.15; postpd. R. Butler, R

TERMS OF SUBSCRI
OF THE TRIBUN

Orders for mail subscription m
companied by remittance to cover
Rates in Illinois (outside of Ch
diana, Iowa, Michigan, and Wisco
Daily without Sunday, one ye
six months, $2.50; three months,
months, $1.00; one month, 50c.
Daily with Sunday, one year,
months, $6.25; three months, $3.
Sunday only, one year, $7.50;
$1.00.
Rates for subscriptions in post
and 4 (measured from Chicago)
Illinois, Iowa, Indiana, Michigan,
consin:
Daily without Sunday, one year,
month, $1.00.
Sunday only, one year, $7.50;
$1.00.
Daily and Sunday, one year,
month, $2.00.
Rates for subscriptions in zon
and 8 (measured from Chicago
Mexico, and foreign:
Daily without Sunday, one ye
one month, $1.50.
Sunday only, one year, $7.50;
$1.00.
Daily and Sunday, one year,
month, $2.50.
Give postoffice address in ful
county and state. Remit by ex
order draft, or in registered le
rials to The Tribune Company,
7 South Dearborn street, Chicago.
We cannot be responsible for c
through the mail.
Persons wishing to take The
carrier may order it by postal c
phone Central 0100. When deliv
ular, make complaint.
All unsolicited manuscripts, art
and pictures sent to The Tribune
the owner's risk, and The Tribu
expressly repudiates any liability
bility for their safe custody or r
DOMESTIC POSTAGE—One ce
fourteen pages or part thereof.
NOTE—Package rate quoted a
only to complete papers. Whe
sent the rate is 1 cent for each t
NOTE—The laws of the postal
are strict and newsagents insuf
said cannot be forwarded.

MEMBER OF THE ASS
PRESS.

The Associated Press is exc
titled to the use for republic
news dispatches credited t
otherwise credited to this pa
to the local news published
All rights of republicatio
dispatches herein also are re



PART 10

Chicago Sunday Tribune.

THE WORLD'S GREATEST NEWSPAPER

WANT ADS

JUNE 28, 1925.

DEATH NOTICES
Will Be Found on
Page 10, Part 1

For Other Classified Ads
See Page 10, Part 2.

INDEX TO CLASSIFIED ADVERTISEMENTS.

	Page.
Art and Antiques	12
Auction Sales	22
Automobiles	20-21-22
Aviation	22
Bicycles	22
Boats	22
Books	22
Business and Repairing	22
Cameras	22
Cars	22
Tires	22
Trucks	22
To Rent and Wanted	22
Trucks to Rent and Wanted	22
Sale and Exchange	22
Motorcycles	22
Billiards and Bowling	7
Board and Lodging	7
Board and Room Wanted	8
Boats, Yachts, etc.	12
Books and Magazines	1
Building Material	Part 2, 10
Business Chances	19
Business Chances Wanted	19
Business Service	19
Business Personals	22
Cameras and Optical Goods	12
Cloaks' Clothing	12
Clothing, Furs, etc.	7
Club and Association Memberships	1
Coal for Sale and Wanted	1
Dancing Schools	1
Dogs, Birds, Poultry, etc.	22
Duck Hunting and Millinery	12
Excursion and Travel	19
Electric Fixtures	19
Financial	22
Flats	22
Help Wanted—Male	2-3-4-5
Help Wanted—Female	5-6-7
Hotels, Workers' Service	1
Horses and Carriages	19
Household Goods	8
Household Goods Wanted	8
Instruction	1
Jewelry, Watches, etc.	12
Legal Information	18
Leaseholds	Part 2, 10
Legal Notices	1
Light and Heavy Manufacturing	22
Lost—Personal Property	18
Lost and Found	1
Machinery and Tools	22
Miscellaneous	22
Mortgages	19
Moving and Storage	1
Motorcycles and Bicycles	22
Musical and Dramatic	1
Musical Instruments	15, 16, 17
Music Rolls and Records	1
Office Devices	19
Parcel Post and Express	1
Patents, Patent Attorneys	12
Pensions	19
Personal	1
Plants, Trees, and Seeds	1
Plumbing, Heating, Fixtures	12
Postage Stamps, Coins, etc.	1
Printing, Engraving, Binding	19
Printing Machinery and Supplies	7
Real Estate—	
Central	13
Apartments	13
Business Property	13-14
Houses	14
Vacant	14-15
Manufacturing Property	15-16
Oak Park, Austin, etc.	16
Suburban	15, 16, 17
Calumet Districts	17
Acre Property	17
Other Cities	17
Resorts	17
Farm Lands	17, 18
Country	18
Wanted	18
For Exchange	18
Loans	18
Ladies and Supplies	1
Leather	22
Roommates	8
Room and Board Wanted	8
Sale and Exchange	22
Swimming Schools	1
Situations Wanted	1, 2
Stocks and Bonds	22
Store and Office Fixtures	20
Suburban	Part 2, 10
To Rent	22
Rooms	7, 8
Houses	8, 9
Flats	9, 10, 11
Stores	11
Offices and Shops	11, 12
Manufacturing Property	12
Other Cities	12
Suburban	12
Floors and Lofts	12
Buildings	12
Sale, Exchange, etc.	Part 2, 10
To Lease and Wanted to Lease	18
Trade Schools	5, 6, 7
Trunks, Bags, Suitcases	1
Typewriters and Supplies	7
Vacuum Cleaners and Cleaning	5, 6, 11, 12
Wanted—To Rent	8

HOME WORKERS' SERVICE.

HIGH GRADE FURNITURE MFG., UPHOLstering, repairing, refinishing, and caning; unique work a specialty; price reas.; workmanship guar.; ref. given; est. 1900. 1 JENC 2010 Larrabee-st. Mohawk 1047.

UPHOLSTERING, REPAIRING AND REfinishing; workmanship guaranteed; prices reasonable; references; work called for and ret. any part of the north side. H. Werner, 3241 N. Halsted. Phone Graceland 2180.

CLOTH AND LEATHER FURNITURE CLEANED LIKE NEW; WORK DONE AT YOUR RESIDENCE. REFERENCE: REVELL & CO., 1 PARK ROW. PH. CENTRAL 6100.

ROSAITCH CO., DEARBORN 5838.

LADIES—WHO CAN EMBROIDER. WRITE us for easy, pleasant, profitable work. Payment assured. Everything furnished. No canvasing. Royal Art Co., Dept. 50, Lennie, O.

SLIP COVERS, 3 PIECE SET OF BELGIAN stripe, $16; made to order; work guar. Rose Slip Cover Co. Ph. Rogers Park 7208.

SLIP COVERS, 3 PIECE SET, BELGIAN stripe, $18.50, made to order; guar. to fit. Albert Slip Cover Co., Rockwell 2627.

SPECIAL FOR THIS WEEK—SLIP COVERS of Bel. linen cr. $3.00 ea. chair, $7.00 a davenport. Call M. GOLLIN Red 3788.

SLIP COVERS—3 PIECES IN ALL COLORS, $10; also 3 piece Belgian stripe, $13. Phone Sunnyside 4245 or Lincoln 2911.

UPHOLSTERING AND FURNITURE REpairing, South Side, reas. Drexel 4852.

CHAIR RECANED WILLIAM DURHAM $1.50 wk. work guaran. Kenwood 2-1-6.

MOTHS KILLED IN UPHL. FURNITURE. We guarantee results. Ph. Triangle 0421.

PARCEL POST AND EXPRESS.

DARWIN TULIP BULBS, MIXED COLORS, $2.50 per 100, $1.00 per 50, $1.00 per 25. MADONA LILY BULBS, $1.50 per dozen. FAIR PLAIN GLADIOLUS FARM. KENTON HARBOR MICHIGAN.

50 GIGANTEUM LILIUM CANDIDUM, SALVIA, Asturmum, snapdragon, cosmos verbena, or marigold plants prpd., $1. Satis. guar. SEVERENUK'S GREENHOUSES, Lake Forest, Ill.

WM. WHITE HONEY, Ill. FAIL, $1.15; 2, $2.15; postpd. B. Butler, Horicon Wis.

TERMS OF SUBSCRIPTION OF THE TRIBUNE

Orders for mail subscription must be accompanied by remittance to cover.

Rates in Illinois (outside of Chicago), Indiana, Iowa, Michigan, and Wisconsin:

Daily without Sunday, one year, $5.00; six months, $2.50; three months, $1.25; two months, 85c; one month, 50c.

Daily with Sunday, one year, $12.50; six months, $6.25; three months, $3.15; one month, $1.05.

Sunday only, one year, $7.50; one month, $1.00.

Rates for subscriptions in postal zones 3 and 4 (measured from Chicago), Illinois, Iowa, Indiana, Michigan, and Wisconsin:

Daily without Sunday, one year, $7.50; one month, $1.00.

Sunday only, one year, $7.50; one month, $1.00.

Daily and Sunday, one year, $15.00; one month, $2.00.

Rates for subscriptions in zones 5, 6, 7, and 8 (measured from Chicago), Canada, and foreign:

Daily without Sunday, one year, $12.00; one month, $1.50.

Sunday only, one year, $7.50; one month, $1.00.

Daily and Sunday, one year, $19.50; one month, $2.50.

Give postoffice address in full, including zone and state. Remit by express money order, draft, or in registered letter at our risk to The Tribune Company, Publishers, 435 South Dearborn street, Chicago.

We cannot be responsible for currency sent through the mail.

Subscribers wishing to take The Tribune by carrier may order it by postal card or telephone Central 0100. When delivery is irregular complaint should be made.

All unsolicited manuscripts, articles, letters, or pictures sent to The Tribune are sent at the owner's risk, and The Tribune Company expressly repudiates any liability or responsibility for their safe custody or return.

POSTAGE—One cent for each copy, two cents for each three pages or part thereof.

NOTE—Package rate quoted above applies only to complete papers. When parts are sent the rate is 1 cent for each 2 ounces.

NOTE—The laws of the postal department require that newspapers insufficiently prepaid cannot be forwarded.

MEMBER OF THE ASSOCIATED PRESS.

The Associated Press is exclusively entitled to the use for republication of all news dispatches credited to it or not otherwise credited to this paper, and also to the local news published herein.

All rights of republication of special dispatches herein also are reserved.

LOST AND FOUND.

TO LOSERS.

When you advertise a lost article in The Tribune your advertisement receives the benefit of free listing in The Tribune Public Service Bureau at 11 S. Dearborn-st. for a period of two months. Such service facilitates the recovery of lost articles. Advertise.

TO FINDERS.

If you have found a cat or a dog, a pocketbook, jewelry, or fur, and cannot locate the owner through the "Lost and Found" ads in today's Tribune, call and go through the "Lost and Found" index at the PUBLIC SERVICE BUREAU, 11 S. Dearborn-st.

AUTOGRAPHED PHOTO—LOST—WEDNESday on South Park-av., between 60th and 63d or 63d-st. car. Finder please call Midway 2956.

BABY BUGGY—LOST — COCOA BROWN; reed; rew.; no quest. asked. Edgr. 3872.

BAG—LOST—BET. ELLIS-AV. AND CUTting Grave, 47th; bag containing D. A. R. pins and other jewels; rew. if returned to C. W. Glover, 206 S. La Salle-st.

BAR PIN—LOST—DIAMOND, SAPHHIRE and platinum; loop. Thurs.; keepsake; reward. Wentworth 2016.

CAT—LOST—RED PERSIAN, HAS RIBBON around neck with bell. If seen Ph. Engle. 9129, Mrs. Robson. 340 W. 61st-st. Reward.

CAT — LOST — STRAYED — OR STOLEN — Orange Persian cat; answers to name of Taxi. Reward. Phone Dorchester 5342.

CAT—LOST—TIGER, BROWN BLACK ANS. Tinker. Reward. 7109 Calumet. Vin. 4369.

DIPLOMA—LOST—LANE TECH HIGH SCHL. Good reward to finder. Buckingham 2559.

DOG—LOST—$100 REWARD.

June 23. Brown and white female Boston round, scar above right eye. Ph. Euclid 3631-W or Monroe 6810.

DOG—LOST—$25 REWARD, FAT, BRINDLE, Boston, wart on eye; near Oakley-av., Hubbard Woods, Friday morning. "Hancock." Phone Winnetka 469.

DOG — LOST — GERMAN POLICE, BLACK and tan; male; lost last March; bad jerk in two legs. Reward for any information. Hyde Pk. 3737. 5303 Kimbark. COWAN.

DOG—LOST—A DASHHOUND, FEMALE. Friday, black with brown spots on feet and nose and over each eye. Reward. Ph. Drexel 5880.

DOG—LOST—BLACK AND WHITE, SMALL, long hair terrier breed. Keystone 3336.

DOG—LOST, SMALL, BLACK, ABOUT 1:30 Thurs., bet. Paulina and Wood on 57th; name Miccy; reward. Prospect 5678.

DOG—LOST—AIREDALE, IN IRVING PARK Blvd. Ph. Graham, 4356 N. Keeler-av. Reward. Kildare 9317.

DOG — LOST — JUNE 17TH, BROWN AND white collie named Bob; child grieving. Irving 3868; reward.

DOG—FOUND—AIREDALE, JUNE 17. PH. Dorchester 2506.

DORT ROADSTER—LOST—DARK GREEN; will pay for information regarding. Engine K104,284. Body 84113. Model 12. P. J. Rupprecht. Went. 6921.

EMBLEM—LOST—"MASONIC," PAST MASter's; Saturday; reward. THEO. WEISS. Ph. Irving 6000.

FORD—LOST—2 DOOR; LICENSE NUMBER 372932; missing from 2914 Washington-blvd.; $75 reward; trunk on rear and floor type heater.

FOX TERRIER—LOST — SMALL BLACK and white; answers to name of Spot; last seen Stony Island and 71st-st.; reward. 7127 Clyde-av. Ph. Bay. 1.

FUR—LOST—RED FOX, ON L. C. OR 53D st. Reward. SIMONS. Hyde Pk. 1285.

GLASSES—LOST—GRAY RIMMED — NEAR Wilson L. sta. Call Edgr. 9200. Reward.

HAT — LOST — NEW BLACK AND WHITE hat; white; answers to name of Spot; last seen Stony Island and 71st-st.; reward. 7127 Clyde-av. Ph. Bay. 1.

KEYS—LOST; BUNCH; JUNE 24, MICHIgan-av., nr. Randolph. Address H C 80, Tribune.

LEATHER CASE OF KEYS—LOST—SMALL; district Crawford-Harlem-Division-Fullerton-av. Reward. Phone Graceland 4475.

MASONIC RING—LOST—BLUE STONE; INitials F. B. P. to J. G. M. Rew. Rav. 9345.

MESH BAG—LOST—GOLD; SADDLE AND Clyde; June 31. Reward. Address G E 414, Tribune.

MONEY—LOST—BETWEEN 22D AND 13TH-st., $120; betw. 7:15 and 7:30 a. m. Fri., on Michigan-av. Finder please call Victory 2291 and receive reward.

PIN—LOST — SQUARE BLUE COLLEGE, pearls; reward. Address A G 29, Tribune.

PIN—LOST—GOLD; ONYX AND red stone; suspended from black cord; reward $10. Graceland 3578.

POODLE—LOST—WHITE, STRAYED OR stolen, male, name "Coddles," 10 mos. old. Owner heartbroken; reward for return or any information leading to. Prospect 6506.

PURSE—LOST—FRIDAY, JUNE 19, IN THE Loop with bank books, keys and receipts. Send by mail, liberal reward. Yards 7268.

R. R. TICKET—LOST—NORWEGIAN STUdent-singer; Portland-Chicago-New York; finder return to S. BELSET, 5135 S. Sawyer-av.; reward.

RING—LOST—REWARD FOR INFORMAtion leading to the return of platinum diamond dinner ring lost by me in Mandel's store, third floor dress dept. Jan. 19. Clara Waer, Gary, Ind.

SCOTCH COLLIE—LOST—8 FLAT SOPRANO, Indiana L station. Rew. Van Buren 7114.

SUIT CASE—LOST—SMALL BROWN, BOX shape, left in Yellow cab beside driver; Sat. eve. 6:30 to 7:30 p.m. Ride betw. Madison and Wabash and Ontario and Mich., about 7 p. m. Ph. State 6782. Liberal reward.

TRAVELING BAG—LOST — ON JACKSONblvd., between Racine and Halsted; contained ladies' apparel; reward. Ph. Atlantic 1003.

UMBRELLA—LOST—BLUE BROCA, SILK, amber carved ivory handle; rew. Hy. 0717.

VANITY BOX—LOST—BETWEEN 26TH AND black tassel; Wed. eve. at or near 67th and East End-av. or in Yellow cab in So. S. dist. Ph. Midway 5593; reward.

VIOLIN—LOST—ON FRONT LAWN OF 2740 Pine Grove-av.; violin, 2 bows, in old case covered with canvas cover, betw. 1:30 and 2:30 p.m. Thursday; commercial value violin is small; liberal reward. D. Smason, Atlantic 1660.

WRIST WATCH—LOST—WHITE GOLD; INscription on back; valued keepsake; liberal reward. Phone Sunnyside 3508.

WRIST WATCH—LOST—WHITE GOLD, CORnell School. Reward. 7633 Champlain.

DANCING SCHOOLS.

DANCING EVERY NITE

SUNDAY MATINEES.

NATIONAL ACADEMY

70 DEGREES TEMPERATURE HERE ALWAYS.
Select Ballroom Dancing.
4 Private Lessons, $3.
1 PRIVATE LESSON, $1.
100 LADY AND GENTLEMAN INSTRUCTORS.
TAM O'SHANTER BOYS' ORCHESTRA.
Instruction 11 a. m. to 11 p. m. daily.
AUDITORIUM BLDG., 1 E. CONGRESS.
431 WABASH, NEAR CONGRESS.

SOCIAL DANCING TONIGHT

Seibert—Langmeyers

CHICAGO'S LARGEST DANCING SCHOOL.
506 S. WABASH-AV.

PRIVATE LESSONS, NOON TO 11 P. M.
One hour lesson, $1.50; 4 lessons, $5.
SOCIAL DANCING WITH ORCHESTRA, Wed., Thurs., Sat., Sun., 8 to 12 p. m.

JOHNNY FORD,

America's foremost dancer offers private and class instruction in all styles of stage dancing by a quick and simple professional method. Reasonable summer terms. Positions guaranteed to pupils. KANDLER STUDIO, 1301 Capitol Bldg., Central 4457 or Harrison 2720.

MISS PAULINE FISHER.

Collegiate fox trot, charleston, tango, private. BENEDICT NORMAL SCHOOL.
Complete course in every style of dancing.
726 Kimball Bldg., Wabash 0083.

MARIE HELENE SANDER.

Private instrucion ballroom dancing; 11 a. m. to 9 p. m. 722 Lyon & Healy Bldg. Harrison 5458. 64 E. Jackson-blvd.

MADOR-JOHNSON STUDIO—
443 N. Clark at Ills. Dearborn 0123.
63rd st. lessons: 1 Hour, $1.50; 4 for $5.
YES, WE TEACH THE CHARLESTON.
Branch: 737 East 63d-st. Hyde Park 3455.

DANCING CLASSES NOW BEING ORGANized for anyone seeking positions in our revues this coming season. ROY MACK, INC. 6 East Lake-st.

MISS BETTY CARL.

Private instruction; ballroom dancing. 827 Lyon & Healy Bldg. Wabash 8363.

TEA DANCING DAILY IN THE COLLEGE Inn from 3 to 6 p. m. Ice cooled air. Daily prizes. HOTEL SHERMAN.

LEARN TO DANCE NOW; TAKE A FEW private lessons; TERESA DOLAY, 1208 E. 63d-st. nr. Woodlawn. H. P. 3080. Day, eve.

BALLROOM DANCING, FOX TROT, ETC.; pv. lessons, $1. Miss Smith. Del. 10430.

SOCIAL DANCING, LAST, EVERY EVE. at orch. Royal Dance Sch., 322 W. North.

STAGE DANCING FOR PROF. AMAT. beg. tchrs. Reas. 350 E. Van Buren, R. 310.

MARY KIEFER DANCING SCHOOL, 668 E. 63d-st. Private lessons by appt. Fair. 0399.

WANTED—DANCERS AND SINGERS. IMM. booking; sel. and team. Also solo. See Mr. Rock, 218 S. Wab. Ste. 409-7. Wab 2938.

CONTRACTS TO LET AND WANTED.

WANTED—STEADY HAULING CONTRACT, 5½ ton White; owner drives. Div. 7818.

MUSICAL INSTRUMENTS.

Pianos and Players.

BIGGEST PLAYER PIANO BARGAINS EVER OFFERED IN CHICAGO. LYON & HEALY, INC.

Established over 60 years.
$190 Apollo mahogany player piano [used] good shape; with bench and rolls.
$150 beautiful Autotone player piano; standard make; good tone; worth $100 more.
$235 Knabe; high grade player piano [used] splendid bargain.
Terms as low as
$1 WEEKLY.
LYON & HEALY, INC.,
Wabash-av. at Jackson-blvd.
Open every evening.
4th floor.

REMARKABLE VALUES IN USED GRAND PIANOS.

Knabe Baby Grand, Steinway, Louis XV model, Knabe Small Grand, Weber, Kranich & Bach, Baldwin, Leland, Kimball, Chickering, Fischer, Brambach, Price & Teeple. Prices $345 up for used grands of the leading makes. All in splendid condition. Terms.

KNABE-AMPICO STUDIOS,
300 N. Michigan-av.

HARDMAN PIANO.

Exceptional bargain in slightly used upright can be had at attractive discount.

The Hardman Piano is the official piano of the Metropolitan Grand Opera Company and is on exhibition and sale in Chicago and Northern Illinois only at the Music Rooms of the

CABLE PIANO CO.,
WABASH AND JACKSON.

BABY GRAND PIANO.

Baldwin make, in first class condition. Instrument is one year old. Will sell at a bargain. Will take $1000 cash and balance will be arranged on monthly payments to responsible party. You can call today [Sunday] until 5 p. m. or tomorrow [Monday] until 9 a. m. A. B. C. STORAGE HOUSE, 1646 W. Madison, and ask for Lot Number 14. Phone Seeley 0284.

RENT A PIANO of CABLE PIANO CO.

We rent new pianos. You won't be ashamed of the one you get here, in event of wanting to purchase later, rental money will be credited to you. Phone Harrison 1644. 301 S. Wabash-av.

NEED A LARGE SIZE GRAND FOR A hall; will give you in exchange for it a beautiful new upright of one of the finest and most expensive eastern makes; have repair shop facilities for putting your old instrument into first class condition. State make of grand, how long it is, whether mahogany, rosewood or ebony when and where can be seen, and your telephone number. CABLE PIANO COMPANY, 301 S. Wabash.

CLOSING OUT SALE OF ALL USED PIANOS.

at ½ cost. Good upright pianos, $75; player pianos, $150; grand pianos, $225.
SCHULTZ PIANO CO.,
2255 W. Madison-st., at Oakley-blvd.

Piano Convention Samples.

4 players, 3 uprights, beautiful tone and finish. Brought in from Drake hotel after convention. Must be sold at once. Prices and terms to suit your convenience. Come in and see them now. Wholesale office, Room 900 Republic Bldg., 209 S. State.

GREAT PIANO BUYS AT SPOFFORD'S.

Eastern made player piano, $225; uprights, all makes, $50 up; grands, Hardman, Hazelton and others, $475 up.
S. SPOFFORD,
7th Floor, 209 S. State.

MANUFACTURER'S SAMPLE, PERIOD Florentine Petite Grands; used as exhibit during National Convention week. Regular price $1,250. Reduced for immediate sale $835. Easy terms. Subject to approved credit. Wade-Twichell Co., 311 S. Wabash-av. Harrison 8051.

TWO APARTMENT SIZE GRANDS [USED during dealers and manufacturers National Convention Week]. Finished in Adam brown mahogany; excellent tone; $485 and $515. Easy terms as low as $15 per month. Wade-Twichell Co., 311 S. Wabash-av. Harrison 8051.

KNABE-AMPICO GRAND—USED; BROWN, dull mahogany; excellent condition; greatly reduced price for quick sale.

KNABE-AMPICO STUDIOS,
300 N. MICHIGAN-AV.

BEAUTIFUL SMALL GRAND PIANO PLAIN colonial style case; mahogany; dull finish; only used 1 year; $350 cash; $15 monthly.
ADAM SCHAFF.
319-321 S. Wabash-av.

STEINWAY GRAND—SPLENDID TONE; good condition; medium size. Must be sold this week. $695. Terms. $35 cash; old piano or phonograph taken as part payment. Wade-Twichell Co., 311 S. Wabash-av. MADALINE.

STROHBER UPRIGHT,

Smallest size piano built, for apartments, only $85. This is a real buy.
STROHBER PIANO CO., 214 S. Wabash-av.

PLAYER PIANO.

A real buy for $125. Music and bench included. $1 a week buys this.
SMITH PIANO CO., 214 S. Wabash-av.

CHICKERING GRAND—MEDIUM SIZE, MAhogany; late style. This is a bargain and closed this week; $875. Payments. Wade-Twichell Co., 311 S. Wabash-av. Harrison 8051.

KIMBALL PLAYER PIANO, SLIGHTLY used [1 year]; very reas.; terms if desired; also 1 Victrola for sale. 321 S. Francisco-av., 3d fl.

PIANOS RENTED — $2.50 MONTHLY TO CAREFUL PARTIES.
218 S. Wabash-av. Rm. 310. Church Bldg.
RALPH C. BRANCH. Ph. Harr. 0761.

HIGH GRADE ANGELUS PLAYER PIANO will sell for $155, and 90 rolls of music will go with it, 1,000 pieces in all. 36 S. State-st. Rm. 1224. Carl Anderson.

MAH. PLAYER PIANO; 88 NOTE; INC. 36 rolls of music; will sell for value or less; offer quick disposal necessary. Hackett, 500 Arcadine-av. Buckingham 6637.

$300 BUYS MELVILLE-CLARK ELECT. player piano; cost $1,750; mahogany; like new. Irving 2696.

WALNUT PLAYER PIANO AND 140 rolls of music; like new. Ph. Wentworth 1799.

3 UPRIGHT PIANOS, EXCELLENT CONDITION, cheap. Warner Fireproof Warehouse, 2346 Halsted-st.

PLAYER—BEST OFFER TAKES $360 EQUITY on $900 Starck mah., 4 mos. old. Call after 6 p. m., 4910 S. Justine-st.

CABLE-NELSON UPRIGHT, MAHOGANY piano and bench; ex. cond.; fine tone; bargain; $100. 6043 Woodlawn, Apt. 2.

CHICKERING-AMPICO REPRO, GRAND slightly used; bargain. Will demonstrate. W. B. Music Company, 1142 Wilson-av.

BEAUTIFUL CHICKERING PIANO, REFINished; looks like new; $1 per wk. P. A. Starck Piano Co., 210 S. Wabash.

PIANOS TO RENT—$2 MONTHLY. ALSO player; need space. CHICAGO RENTAL SHOP, 339 S. Wabash, Rm. 309. Wab. 2871.

MASON & HAMLIN GRAND—TO SELL OR rent; $2 per month; before July 1. 339 S. Wabash, Rm. 309. Ph. Wabash 2871.

PRACTICALLY NEW MASON & HAMLIN upright; reas. Edgewater 5056.

88 NOTE PLAYER PIANO WITH ROLLS cheap if taken at once. 4727 Addison-st.

BRADLEY UPRIGHT—Rm. 345. A DANdy buy. Smith Piano Co., 214 S. Wabash.

MAH. PLAYER PIANO AND PHONO.; excep. bargain. Palisades 6401.

STEINWAY UPRIGHT, MAHOGANY FINish. Reasonable. Call Buckingham 9677.

MAHOGANY UPRIGHT PIANO, A-1 COND. bargain. 3920 N. Francisco, 1st.

REAS. FOR QUICK SALE; PRAC. NEW $1,200 grand piano. Drexel 7792.

UPRIGHT PIANO GOOD CONDITION; cash. Call Lake View 1840.

STORY & CLARK PIANO; VICT. PH. KEYstone 7181. Very reas.

Talking Machines.

LIMITED NUMBER OF CABLE SPECIAL console phonographs in both mahogany and walnut go on sale Monday and Tuesday at $55.

These are all guaranteed new.
Regular $125 value.
Terms as low as $5 per week.
CABLE PIANO CO.,
Wabash and Jackson.

SONORA CONSOLE, $125.

We have a limited number of a new regular $235 console in Jone finish at $125; terms if desired.

F. S. SPOFFORD,
7th Floor, 209 S. State.

VICTOR CONSOLE, $59.

Genuine VICTROLA, $150 MAH. QUEEN Anne case, with 33 record selections; only used 3 months. TERMS $5 down, $1 per wk.
WYMAN'S, 604 Republic Bldg. 209 S. State.

FOR SALE—BRUNSWICK PANATROLA, 12 dor model; also household goods. Call Monday morning. 2644 Augusta-st. Humboldt 0077.

GENUINE EDISON PHONOGRAPH; LARGE mah. upright, with 100 records free; all for $37.50; terms $1 down and 25c per wk. WYMAN'S, 604 Republic Bldg., 209 S. State.

VICTOR CONSOLE VICTROLA, $125 VAL. $50 or less. Thompson, 233 W. 74th-st. pv. lessons. $1. Miss Smith. Del. 10430.

$65 VICTROLA, PRACTICALLY NW. CALL Monday. Belmont 4603.

VICTROLA AND 125 RECORDS FOR $60; worth double. Kildare 7842.

BEAUTIFUL MAHOGANY CONSOLE AND records; $60 takes. Call Edgr. 8772.

Wind, String, Etc.

FOR SALE—ALTO SAX; 5 YRS. OLD, PERfect; will sell very reas. Call Auto 0601, bet. 5:30-7.

GIBSON TENOR BANJO, SILVER PLATED, $25. Phone Sunnyside 8626, Addison.

C MELODY SAX, WITH CASE, SILVER FINish. Call Ravenswood 9140.

MUSICAL INSTRUMENTS.

Wind, String, Etc.

BIG SAVINGS FOR YOU.

Good ukuleles, $1; Hawaiian guitars, $4; fine clarinets, low pitch, any key, $12; silver cornet, in case, $12; drum outfit, $25; Boehm system clarinet, silver piccolo or flute, Vega tubaphone, banjo, Conn or Holton cornets and trumpets; fine Sousaphone, silver, like new, in best; extra fine French oboe, conservatory system; piano accordeon [120 basses]; all big bargains. Free trial given. Tuning, $2. 110 N. Clark [near Division]. Lincoln 6284. Open Evenings.

USED BARGAINS.
We have a lot of exceptional bargains in slightly used instruments that you can buy cheap. Installments if desired. Drop in and look them over.
CHICAGO MUSICAL INSTRUMENT CO.,
214 S. Wabash. Bent Bldr., 4th floor.

HIGH GRADE CELLO.

Won grand prize at St. Louis Exposition, 1903. Bargain for quick sale. No dealer need apply. Phone Calumet 1810, after 6 p. m.

FOR SALE—CONN "C" MELODY SAX., like new. Call eves. H. M. Evans, 5649 Washington-blvd.

FOR SALE—OLD FRENCH VIOLIN; ANY reasonable offer accepted. Midway 3035.

CONN C SOPRANO SAX.; SILVER FINish. Call South Shore 4413, Sat. or Sun.

FOR SALE—"C" MELODY SAX.; GOLD PLate. Al cond.; cheap. Ph. Hyde Park 3854.

SAXOPHONES, BANJOS — LESSONS FREE if bought at Christensen, 20 E. Jackson.

BOEHM FLUTE; GOOD INSTS. L. P.; ALSO violin, cheap. OLSEN, 3453 Hirsch-st.

VEGA TENOR BANJO; BARGAIN. ROBERT EISCHEN, Graceland 4628.

WILL SELL $155 TENOR SAX.; REAS. Slightly used. Normal 8410.

$5,000 MILLS NOVELTY VIOLIN AND piano; half price. Monroe 5483.

MUSIC ROLLS AND RECORDS.

PLAYER ROLLS AND REC., SLIGHTLY used; 10 cts. We buy, sell, exch. Standard Music Exch., 30 E. Randolph-st., Chicago.

PERSONAL.

SUITABLE COMPENSATION

will be paid for information as to the present whereabouts of the following:
ARTHUS ASTOR, formerly of 1839 W. Adams-st.
GEORGE BENEKOVIC or GEORGE PICK, 1826 N. Halsted-st.
MRS. AURELIA CAIRNS.
SIDNEY CARTER, 3234 W. 22d-st.
F. W. CRAWFORD, 15 S. Horne.
EDWARD EVANS, 16 N. Halsted-st.
SAM FISHMAN, 1725 W. Roosevelt-rd.
C. C. MCKINNEY, Maywood, Ill.
JOHN REARDON.
JOHN SHEA, 4320 Vernon-av.
JOHN ROBERTS, 2113 Belmont-av.
J. E. TIETGE, 13527 Brandon-av.
LOUIS FOONEY, 509 E. 65th-st.
GEORGE STEINBERG, 2318 Augusta-st.
FRED LEWIS, 6241 Woodlawn-av.
CHAS. W. MARLOW, 1834 Prairie-av.
Address H K 217, Tribune.

CROCKETT COUNTY TEXAS

I am anxious to locate parties owning lands or leaseholds adjoining mine in Northern part of Crockett County, Texas, in vicinity of World operations. Address H M 478, Tribune.

PERSONAL — F. W. VERRILL OR G. A. Sparks please answer your desire to buy balance your Forest Home cemetery lot 129, sec. 17; so mother may be buried near daughter; 7940 Chamberlain Ensley. Call, wire or write 1025 Home-av., Oak Park, Ill.

PERSONAL — WILL GUSTAVE O'BIGER, formerly of residence of Chicago Heights and Ogden Park, Calumet, please communicate with W. A. Henderson, American Manganese Steel Co., Chicago Heights, Ill.

PERSONAL—MAN DRIVING TO KANSAS city will accommodate three men; share expenses; refs. exchanged. MR. RIEGERT, Atlantic Hotel.

PERSONAL—WITNESSES WANTED: JUNE 3d, about 5 p. m. woman was struck by auto on 63d-st. between Lowe and Wallace. Phone Triangle 5008.

PERSONAL — COMPENSATION WILL BE paid for the address of James H. McGrath, last known address 2918 Archer-av. Call Monday. Central 5352.

PERSONAL—MAN DRIVING TO NEW YORK and return July 1st, wants 1 man to share expenses. Ref. exchange. Diversey 6775.

PERSONAL — WILL NOT BE RESP. FOR debts incurred by anyone but myself. P. J. Rupprecht.

PERSONAL—E. G. L.: EDWARD IF YOU care anything for your mother please come home.

PERSONAL—WILL NOT BE RESPONSIBLE for debts incurred by any one other than myself. HENRY KRAMER.

PERSONAL—EDG. G. CORRESPOND WITH me at 298 E. Canfield-st., Detroit, Mich., Apt. 10. G. G.

PERSONAL—MAN DRIVING LARGE COMP. Pierce to Denver and Califf.; take four men; share exp.; refs. exch. Ken. 8742.

PERSONAL—ADDRESS OF ALEXANDER B. Sherwood, wanted; have important information for him. Address H 263, Tribune.

PERSONAL—G. A. A. WIRE FUNDS CARE E. CARRUTHERS, 4803 Wabash-av., South Dakota.

PERSONAL — DEAR MOTHER: PLEASE write to me. Father is in Altoona, Pa. Teresa Maroscia. 208 N. 15th-st., Kenmore, O.

PERSONAL — BUICK CAR WILL BE SOLD for storage charges if owner does not call in 3 days. 2164 N. California-av.

PERSONAL — WILL COLIN C. GRANT please reply to Calendar Picture Venice.—B. B. Address C 190, Tribune.

PERSONAL—GEORGE E. MAGUIRE: COMmunicate with me immediately; ill; send address. Pat.

PERSONAL—CORA H. BECKER SHARES IN inheritance; any one knowing her whereabouts please address A X 28, Tribune.

PERSONAL—MUCKENTHALER'S TOUCH with H. A. Peters at once concerning Sam or take consequences.

PERSONAL—I. G. COLDEVIN, OR ANY ONE knowing the present address, please Address A T 50, Tribune.

PERSONAL—STEAL, EVERYTHING LONG been settled. HEART BROKEN MOTHER.

PERSONAL—MR. A. S., I WANT TO HEAR from you. MRS. H. P.

PERSONAL — TOM, DANGEROUSLY ILL. Write or telegraph Liz and Lolly.

PERSONAL — MAY J. KROSS. CALL VERON Briargate 0546.

CLUB AND ASS'N MEMBERSHIP.

FOR SALE—BARGAIN.

Golf club membership, one of the oldest and best clubs in the south; on Burlington R. R. Address B 506, Tribune.

$395 BUYS MEMBERSHIP IN ONE OF THE finest social golf courses in Cook county; all assessments and dues paid for 1925, if bought at once. Address H K 212, Tribune.

WILL DISPOSE OF MY PERPETUAL LIFE membership in the new Lake Shore Athletic club. Free of assessments and dues. Address H K 216, Tribune.

LEAVING GOLF SACR. MEMBERship in N. Shore golf club. Reinvestment 648, or address G G 342, Tribune.

GOLF MEMBERSHIP FOR SALE IN FIRST class golf club; selling sacrifice. Call Apt. 415, Dorchester 4300.

FOR SALE—HINSDALE GOLF CLUB MEMbership, reasonably. Address G K 228, Tribune.

FOR SALE—CALUMET COUNTRY CLUB membership; owner leaving city; price reasonable. Address H K 193, Tribune.

INDOOR GOLF MEMBERSHIP FOR SALE; bargain. Phone Dorchester 8143.

TYPEWRITERS AND SUPPLIES.

$3 DOWN
SPECIAL OLIVER SALE.

To clear our stock. Olivers as low as $12.50 while they last; all other makes used and rebuilt, at greatly reduced prices; portables of all makes included.

We rent NEW CORONA FOURS.
Special attention to phone inquiries.
CORONA TYPEWRITER SALES CO.
72 E. Randolph-st. Central 4750

CENTRAL 6034.

ROYALS $35
L. C. Smiths $35
Oliver $35
Rented lowest rates. Rent allowed on sale. Add. machines, check protectors. $17.50 up. TYPEWRITERS CLEANED IN HOUSE. S. E. Cor. Lake and Dearborn. Central 6034.

REMINGTON $20
Underwoods $35
Portables $15

NEW REMANUFACTURED OVERHAULED. $15 up; rented; lowest price; liberal terms. New portables; new Victor adding machines. Free trial. Central 3620.

YOUNG TYPEWRITER CO., 169 N. Dearborn.

ALMOST NEW CORONA, ALMOST NEW L. C. Smith, 12 inch carriage; will sacrifice. Call Sheldrake 3232.

REM. 82, 39" W., ADAMS-ST., FOR REBUILT Underwoods, Royals, etc., reas. Also rents. GENERAL TYPE EXCH., Harrison 9267.

RENTED

SITUATIONS WANTED—MALE.

Executives and Managers.

Advertising and Publicity.

Married man, 27, college grad, at present sales manager of large publishing house, wishes to connect with advertising agency or publicity organization; can organize sales force, plan and direct campaign, handle correspondence, prepare and edit editorial and publicity copy; willing to leave Chicago; can furnish excellent references and a proven record. Address K C 90, Tribune.

SITUATION WTD—AS MANAGER OR CARETAKER of hunting lodge, private game preserve or country home by former U. S. forester, graduate of accredited agricultural course; 5 yrs.' field and executive experience; can look after property and stock thoroughly capable woodsman and supervisor; can keep accounts. Would like permanent position; salary commensurate with responsibilities and duties; age 38, single; will go anywhere; good references. Address P 284, Tribune.

OWING TO CHANGE

in trade conditions, one of my clients, 20 years western manager for an eastern corporation, is open for a connection with a going concern, sound financially, where some additional capital could be profitably used for expansion. References exchanged. Address inquiries to ALVIN H. CULVER, Attorney, 39 S. La Salle-st.

FURNITURE BUYER.

Assistant buyer of furniture desires connection; has been successfully connected for 6 years with one of the largest department stores in the middle west; now employed but desires change in responsibility; thoroughly knowledge of furniture, sources of supply and department store business. Address B 137, Tribune.

SALES EXECUTIVE.

Broad experience in conveyors, screens, elevators, power transmission machinery, with cement, crushing, sand and gravel and industrial plants; wide acquaintance in middle west and successful record; wishes connection with manufacturer making high grade equipment. Address F H 260, Tribune.

SALESMAN-ENGINEER.

Executive; Gentile; 38, married; energetic, good character, diversified business experience, desires change, or consider investing and associating with responsible established company; principals only. Give brief proposition. Address B 204, Tribune.

Salesmen, Solicitors, Etc.

Manufacturers, Attention!

Candy Salesman living in St. Joseph, Mo., is open for an A1 connection; am personally known to every jobber, both candy and grocery, in Missouri and Kansas, having covered this territory for the past twelve years; can furnish best of references. E. M. ALLEGRO, Plaza Hotel, North-av. and Clark-st.

Sales Manager or Salesman.

Long exp., house furn. and stove lines, wants A1 pos.; salary; no attention to firms paying straight commission. Address A 73, Tribune.

I WANT TO SELL FLORIDA.

Have been successful with Chgo. and suburbs. Desire Florida; state all details. Address C 207, Tribune.

LIVE WIRE SALESMAN.

Clean cut, trav. specialty exp.; wide acq. Cent. Ill.; have car; want A1 connection. Address A M 23, Tribune.

SITUATION WTD—EXCLUSIVE CHICAGO agency building specialty or material; have office; can finance self. Address A 210, Tribune.

SITUATION WTD—31 YEARS, WITH CAR, 6 years' experience calling on cigar, drug and confectionery stores on North Side. Address C 206, Tribune.

SITUATION WTD—EXECUTIVE OR SALESman, well acq. mfgrs. in and around Chicago; good record, sal., commis., drawing acct. Address B 66, Tribune.

SITUATION WTD — SUCCESSFUL SALESman, capable of handling any prop. to jobbers, dealers and consumers; 4 central states; A1 refs. Address B 401, Tribune.

SITUATION WTD—YOUNG MARRIED MAN, 34 yrs. old; office or sales work; sales work preferred; 10 yrs. packing house experience, Address C 143, Tribune.

SITUATION WTD—SALESMAN, EXP. 34, to represent manfr. in Chgo. and vicinity; salary and comm. Address C 247, Tribune.

SITUATION WTD—HARDWARE LINE, VIRginia territory. Address O 488, Tribune.

Professions and Trades.

SITUATION WTD—PHYSICIAN, 50; British subject, licentiate Edinburgh; large experience as a naval and government physician and surgeon in Africa, etc. Would accept position where he could study Oriental subjects; tor, etc.; experienced tropical diseases; 1 or 2 year contract; would accompany invalid, etc. Has strong credentials. M. D., 441 Surf-st., Chicago.

Physio-Electro Therapist.

Young man, assistant, with a reputable medical practitioner; successfully completed course; has been successfully connected for 6 years with one of the largest department stores in the middle west; now employed but desires change in responsibility; thoroughly knowledge of furniture, sources of supply and department store business. Address B 137, Tribune.

SITUATION WTD—DANISH CHAUFF., 45, mar.; 16 yrs. exp. high grade cars; careful driver; 3 yrs. with one priv. fam. Address P 402, Tribune.

SITUATION WTD—PRIV. CHAUF. WHITE, 5 yrs. exp., high grade cars; 3 trips cross continent; exp. houseman. Call Spaulding 8085, or address D 158, Tribune.

SITUATION WTD—CHAUF., WHITE, MARR., 15 yrs. exp. hi. gr. cars; 7 yrs. last pos. excellent refs. Address B 417 Tribune.

SITUATION WTD—CHAUFFEUR; EXPER. high grade cars; good mech.; careful driver; willing. Address X H 487, Tribune.

SITUATION WTD—1ST CLASS CHAUF.; priv. auto.; also priv. mech.; 12 yrs. exp.; hi. grade cars; very best ref. Ph. Linc. 1281.

SITUATION WTD—PRIV. CHAUFF., WHITE, single, 34 yrs. exp. on high grade cars; excellent refs. Address B 500, Tribune.

SITUATION WTD—CHAUFF., PVT.; A1 EXP high grade cars, white, single, careful; best refs. JOHN BIRN, Lincoln 5943.

SITUATION WTD—CHAUFFEUR; PRI.; AGE 35; white; 12 yrs. exp.; make own repairs; careful driver. Address B 448, Tribune.

SITUATION WTD—PRIV. CHAUFF., COL.; exp. Call WILLIAMS, Oakland 5765.

SITUATION WTD—CHAUF. OR LIGHT TRUCK. CLARK, 131 N. Cicero. Aus 2055.

SITUATION WTD—NEAT APPEARING YG. man, with priv. fam.; A1 refs.; Div. 8247.

SITUATION WTD—STABLEMAN, 15 YRS. experience; good reference. Ph. Yds. 3641.

SITUATION WTD—PRIV. CHAUFFEUR; EXP. exp.; mar, age 42; ex. ref; mech. Wel.8593.

SITUATION WTD—CHAUF., 7 YRS.' EXP. Mar., v. b. ref. Kraft, Mid. 0234, Apt. 25.

SITUATION WTD—15 YR. EXP. GD. SOC.; mar.; ref. Address B 540, Tribune.

SITUATION WTD—PRIV. CHAUFFEUR; 5 yrs. exp.; sober; mar.; refs. Del. 9784.

SITUATION WTD—DRIVER; HIGH GRADE car; 7 years seven yrs. exp. Graceland office.

SITUATION WTD—CHAUF., COLORED, 5 yrs. last place. Raven. 3903, from 7-10:30.

Janitors and Porters.

SITUATION WTD—JANITOR, UNION, GOOD worker; married; references; single. Address X B 54, Tribune.

SITUATION WTD—FLAT JANITOR, UNION, marr., A-1 on bldg. maint., exp. on elev. repairs; Swanson, 1460 Lincoln-av.

SITUATION WTD — JANITOR OR MAINT. man; A1 on heating, elev., sprinkler, refrig., etc.; refs. Address C 79, Tribune.

SITUATION WTD—EXP. COL. JANITOR or porter; ref. Douglas 7634.

Stenographers, Typists, Etc.

SITUATION WTD—STENO. AND GEN. OFF. wk.; exp.; $25. O. Ecklund, 1216 N. La Salle-st.

Miscellaneous.

SITUATION WTD—SPARE TIME BY married man, 30 yrs. old, now holding good position; can devote 4 hours daily to proposition which will prove more advantageous. Address B 87, Tribune.

SITUATION WTD—WANT TO DRIVE PARtner to Colorado or California. Experienced in both city and mountain driving; have first experienced stenographer with Corona if needed. Address B 355, Tribune.

SITUATION WTD—SHORTHORNS, WASH windows, woodwork, etc. Write ARTHUR JACOBS, 1435 Orden-av.

SITUATION WTD—COL. MAN, AGE 35, wants chance to clean; 5 yrs. last place; best refs. Atlantic 2803.

SITUATION WTD—MAN, 32, WANTS EMP. any kind; full or part time. Ash. 11. 1812 S. Wabash. Phone Calumet 1257.

SITUATION WTD—MAN WITH AUTO; ANY clean work; salary. Ph. Lincoln 5643.

SITUATION WTD — NEAT, LIGHT COUP. housework; all round man. Atlantic 0294.

SITUATION WTD—AS FRENCH TRANSLator-interpreter. C. Vincent, 431 E. 44th-st.

Day and Contract Work.

SITUATION WTD—PAINTING AND DECORating. For first class work and very reasonable prices call Palisade 3238.

SITUATION WTD—PAINTING, DECORATing; 1st class. Phone Englewood 6930.

SITUATION WTD—PAINTG. DECOR. THAT satisfies; neat, quick. Columb.2107.

SITUATION WTD—HSE. PAINTING, decor. A. D. Cecil, 5538 S. State. Eng. 8115.

SITUATION WTD—PAPER HANGING, DECorating; first class work. Lin. Ene.4730.

SITUATION WTD—CARPENTER; GLAZED porches; repairs; garages. Prospect 1121.

SITUATION WTD—PAINTING AND CALCImining; 85c hour. Lake View 2608.

SITUATIONS WANTED—FEMALE.

Bookkeepers and Clerks.

SITUATION WTD—EXECUTIVE OR ASST.; young lady desires to make permanent connection; thoroughly familiar with all phases of office work; capable of handling large responsibilities; initiative and tact; good references. Address D 585, Tribune.

SITUATION WTD—AI BKKPR., 10 YRS. exp.; some shorthand; completed charge, trial bal., financial statements, office management, credit and col. cor. Mans. 7295. Address D 2 Tribune.

SITUATION WTD COMPETENT BOOKkeeper, capable taking full charge of accounting dept.; reference furnished. Address C 138 Tribune.

SITUATION WTD — BOOKKEEPER-STENOGRAPHER; EXECUTIVE ABILITY AND PRACTICAL EXP. Address D 600, Tribune.

SITUATION WTD — ACCOUNTANT BOOKkpr. Steno; office manager; executive ability; 9 yrs. exp. Address D 600, Tribune.

SITUATION WTD—BOOKKEEPER-CASHIER; one woman office; N. S. preferred. Address D 253, Tribune.

SITUATION WTD—EXPERT TYPIST, WITH knowledge of bkpg. and stenog.; 3 yrs. exp. Sal. $25. Kedzie 1010. MISS ROWE.

SITUATION WTD—YOUNG GIRL FOR OFfice of store; some typing. Drexel 3898.

SITUATION WTD—BKKPR., PART TIME OR full set. Address D 581, Tribune.

SITUATION WTD—REFINED WOMAN, TRN. exp., teach., speak French, Spanish, Germ., some Ital.; refs.; pos. nurse, comp. or priv. teach.; trav. pref., A1 refs. Address P 405, Tribune.

SITUATION WTD — CHRISTIAN PRACTItioner; long yrs. exp., exc. refs., will take care of invalid or convalescent in my own home. Wellington 9817.

SITUATION WTD—YOUNG LADY, HIGH school and Normal graduate; will tutor children during summer months. MASSEY, 3178 South Park-av. Ph. Kenwood 7882.

SITUATION WTD—LADY WILL ACT AS traveling companion to old, cple., invl. or children; going to Calif., or for extended time. Lin. 7305, after 6:30.

SITUATION WTD—A WOMAN WITH EXperience, educated, would like position as companion or governess. Phone Lincoln 5794.

SITUATION WTD—2 SCANDINAVIAN SIS. want nurse maid, city or country; best refs. Ph. Delaware 982, rm. 61.

SITUATION WTD—SWISS, 10 YRS.' HOSpital trg.; permanent pos., private home. $20. Address D 25, Tribune.

SITUATION WTD—NURSE WILL TAKE PAtients in own home; will go out; experienced, steam baths. Kenwood 4007-8414.

SITUATION WTD—BY CHRISTIAN GIRL, nurse; English hospital and prac. exp.; will travel. Prospect 3573.

SITUATION WTD—GOVERNESS OR NURSE, girl; speaks English and German fluently. 1515 N. Oakley-blvd. Armitage 0395.

SITUATION WTD—GRAD. NURSE; PERM. pos.; will travel; Dr.'s ref.; mod. sal. Stew. 0205.

SITUATION WTD—NURSE, MIDDLE AGED, perm. pos.; 2 yrs. hosp. exp.; sani. dutieson. exc. refs. Lincoln. 7634.

SITUATION WTD—EXP. INFANTS' NURSE; temp. position or day work. Dorch. 10294.

SITUATION WTD—BY EXP. NURSE, EXC. care of young baby. Lawson Sul.2.

SITUATION WTD—NURSE IN MOTHERless home or inv.; reas. West 0146.

SITUATION WTD—PRACTICAL NURSE OR housek.; best ref.; white. Ken. 6724.

SITUATION WTD—NURSE; PRAC.; CAPAble; assist in home. Sheldrake 2281.

SITUATION WTD—COL. GIRL AS MAID for lady; reas. Call Granite 4238 Sun.

SITUATION WTD—NURSE.; COMPANION to invalid or elderly per.; ref. Drex. 7253.

SITUATION WTD—INFANTS' NURSE; EXP. refs. Wentworth 2775.

SITUATION WTD—PRAC. NURSE; ANY case. Phone Douglas 7777.

SITUATION WTD—NURSE, GRAD., ELD. inv. or chronic; reas. Graceland 7815.

SITUATION WTD—NURSE, TAKE CHG. OF baby or yng. children; ref. Euclid 1342.

SITUATION WTD—CARE FOR ELDERLY person, invalid or sick. Oakland 0926.

SITUATION WTD—COL. GIRL TO CARE for baby. Atlantic 0844.

Laundresses and Day Work.

SITUATION WTD—LAUNDRY, PIECE WK. silks, linen and bundle. Normal 4267.

SITUATION WTD—NEAT WORK WASHING and cleaning, ref. Lillian Holt, Au. 2916.

SITUATION WTD—HALF DAY BY WEEK. Kenwood 10455.

SITUATIONS WANTED—FEMALE.

Domestics and Cooks.

SITUATION WTD—HOUSEWORK; ELDERLY Catholic lady; trustworthy and reliable in small family or private house; no laundry; best reference; give phone number. Address D 568, Tribune.

SITUATION WTD—CAP. WHITE MAID; gen. hawk.; good cook; no laundry; stay on place; ref.; in city. Address B 170, Tribune.

SITUATION WTD—YOUNG LADY, 22 YRS. old, attending school, will work for $2 a week and board and room; experienced. Address B 474, Tribune.

SITUATION WTD — BUS. WOMAN WILL give services eves. and Sun. in refined Protestant home in exch. rm. or board; H. P. or So. nr. I. C. Address C 142, Tribune.

SITUATION WTD — RELIABLE, MIDDLE aged motherless home or col. empl.; Lake View or Edgewater. Sund. 10 a. m. to 2 p. m. Pali. 4717.

SITUATION WTD—COOKING OR GEN. HS. WK.; N. S. pref.; suburb; rm. on place; very competent col. Call Sunday, Div. 4153.

SITUATION WTD—SEC. MAID OR WAITress, temporary, July and August. Ravenswood 7855 or call at 1815 Berwyn.

SITUATION WTD—GOOD COOK; PROT home; rm. and board for self and husband; small salary. Ph. Midway 3294.

SITUATION WTD—MID. AGED, EXP. WOMan as upstairs and useful maid; exp. traveler; ref.; disenq. Address C 103, Tribune.

SITUATION WTD—HSKPR. PRIEST OR comp. for elderly or inv. Graceland 7817.

SITUATION WTD—HSKPR., MID. AGED Am., leave city; refs. Address C553, Tribune.

SITUATION WTD—HSKPR., MID. AGED; less hrs. or comp. to woman. V. B. 6973.

SITUATION WTD—HSKPR., 26, WITH BOY 3; plain cooking. Lakeview 3508.

SITUATION WTD—HSKPR.; GEN. CLEAN and 6 motherless inf. Sunnyside 3606.

SITUATION WTD—MID. AGED AM. WOMAN hskpr. MURPHY, 1000 E. 55th-st.

SITUATION WTD—HSKPR., MOTHERless home. Ref. Address C 145, Tribune.

SITUATION WTD—HSKPR., EXP.; BACHclors' apt. or small club. Ph. Sunny. 7701.

SITUATION WTD—REL. HSKPR., PLAIN meals; 2 chrs. $20. Wen. 0464.

SITUATION WTD—WOMAN WITH GIRL 9 in priv. home; experienced; ref. Edge. 2787.

Dressmakers and Seamstresses.

SITUATION WTD—EXP. WOMAN TO CARE for ladies' wardrobe; some cleaning, pressing, washing; fine silks, at your home or mine. Address C 135, Tribune.

SITUATION WTD—DRESSMAKER, HIGH class or ladies' wardrobe; remodeling city or suburbs; reas. Edgewater 9599.

SITUATION WTD—MADAM VERN SNAPPY designer; gowns made or remodeled; one day Rogers Park 2228. Sheldrake 5111.

SITUATION WTD—FASHIONABLE DRESSmaking done in refined homes. Sheldrake 1000 or 1001 Belmont-av.

SITUATION WTD—EXPD. DRESSMAKER BY day; best ref.; reasonable. Call Buckingham 2831.

SITUATION WTD—DRESSMAKER DESIRES customers or by day; reasonable. Kem. 10014.

SITUATION WTD—DRESSMAKING, REmodeling; plain or fancy sewing; reasonable. Kenwood 5743.

SITUATION WTD—PLAIN SEWING AND dressmk. Ken. 6974.

SITUATION WTD—WHITE DRESSMKR., cut, remodel; fam.; $4 day. Oakland 1238.

SITUATION WTD—DRESSMKG. DESG., RE mod., prompt; ref. Beld. 1979.

SITUATION WTD — ARTISTIC STYLES; reas.; best ref. 660 Barry, L. V. 6531.

SITUATION WTD—GOWNS, COATS, REmodeling; reas. Ir. 6335.

SITUATION WTD—BY DAY; STYLISH DRESS making, altering, remodel; reas. Edg. 7818.

SITUATION WTD—DRESSMKR., REMODL., specialty on children's. Rockwell 0778.

SITUATION WTD — DRESSMAKING AT home; prices reas. Lake View 9739.

SITUATION WTD—EX. FITTER OF STOUTS, remodel, $5 day. Fairfax 7032.

SITUATION WTD—DRESSMKR; EXP.; NEW alt.; $4 per day. Lake View 9336.

SITUATION WTD—EXP. DRESSMAKER, fast sewer; best refs. Univ. 8821.

SITUATION WTD—DRESSMKR., RAPID; $3 per day; S. S. white; remod. Fair.9217.

SITUATION WTD—DRESSMKG. BY DAY OR at home. $6. 543 Belmont. Lak. 5450.

SITUATION WTD—DRESSMKG., STYLISH good fit. Sunnyside 3909.

SITUATION WTD—DRESSMAKER, DAY WK.; 2 dresses a day; remod. Kenwood 9130.

SITUATION WTD—DESIGNER, MAKER OF gowns and coats; $6. Drexel 3920.

Nurses and Governesses.

SITUATION WTD—REFINED WOMAN, TRN. exp., teach., speak French, Spanish, Germ., some Ital.; refs.; pos. nurse, comp. or priv. teach.; trav. pref., A1 refs. Address P 405, Tribune.

SITUATION WTD — CHRISTIAN PRACTItioner; long yrs. exp., exc. refs., will take care of invalid or convalescent in my own home. Wellington 9817.

SITUATION WTD—YOUNG LADY, HIGH school and Normal graduate; will tutor children during summer months. MASSEY, 3178 South Park-av. Ph. Kenwood 7882.

SITUATION WTD—LADY WILL ACT AS traveling companion to old, cple., invl. or children; going to Calif., or for extended time. Lin. 7305, after 6:30.

SITUATION WTD—A WOMAN WITH EXperience, educated, would like position as companion or governess. Phone Lincoln 5794.

SITUATION WTD—2 SCANDINAVIAN SIS. want nurse maid, city or country; best refs. Ph. Delaware 982, rm. 61.

SITUATION WTD—SWISS, 10 YRS.' HOSpital trg.; permanent pos., private home. $20. Address D 25, Tribune.

SITUATION WTD—NURSE WILL TAKE PAtients in own home; will go out; experienced, steam baths. Kenwood 4007-8414.

SITUATION WTD—BY CHRISTIAN GIRL, nurse; English hospital and prac. exp.; will travel. Prospect 3573.

SITUATION WTD—GOVERNESS OR NURSE, girl; speaks English and German fluently. 1515 N. Oakley-blvd. Armitage 0395.

SITUATION WTD—GRAD. NURSE; PERM. pos.; will travel; Dr.'s ref.; mod. sal. Stew. 0205.

SITUATION WTD—NURSE, MIDDLE AGED, perm. pos.; 2 yrs. hosp. exp.; sani. dutieson. exc. refs. Lincoln. 7634.

SITUATION WTD—EXP. INFANTS' NURSE; temp. position or day work. Dorch. 10294.

SITUATION WTD—BY EXP. NURSE, EXC. care of young baby. Lawson Sul.2.

SITUATION WTD—NURSE IN MOTHERless home or inv.; reas. West 0146.

SITUATION WTD—PRACTICAL NURSE OR housek.; best ref.; white. Ken. 6724.

SITUATION WTD—NURSE; PRAC.; CAPAble; assist in home. Sheldrake 2281.

SITUATION WTD—COL. GIRL AS MAID for lady; reas. Call Granite 4238 Sun.

SITUATION WTD—NURSE.; COMPANION to invalid or elderly per.; ref. Drex. 7253.

SITUATION WTD—INFANTS' NURSE; EXP. refs. Wentworth 2775.

SITUATION WTD—PRAC. NURSE; ANY case. Phone Douglas 7777.

SITUATION WTD—NURSE, GRAD., ELD. inv. or chronic; reas. Graceland 7815.

SITUATION WTD—NURSE, TAKE CHG. OF baby or yng. children; ref. Euclid 1342.

SITUATION WTD—CARE FOR ELDERLY person, invalid or sick. Oakland 0926.

SITUATION WTD—COL. GIRL TO CARE for baby. Atlantic 0844.

Laundresses and Day Work.

SITUATION WTD—LAUNDRY, PIECE WK. silks, linen and bundle. Normal 4267.

SITUATION WTD—NEAT WORK WASHING and cleaning, ref. Lillian Holt, Au. 2916.

SITUATION WTD—HALF DAY BY WEEK. Kenwood 10455.

WANTED—MALE HELP.

Stores and Offices.

CREDIT AND COLLECTION MGR.—RETAIL installment store, South Side; must be thoroughly experienced and competent; give full particulars, in confidence. Address C 471, Tribune.

DETAILER—AND BILLER; FIRST CLASS; to take charge of special work in large millwork factory; none but first class men need apply. Write SOUTHERN MANUFACTURING CO., Gadsden, Ala.

Experienced Woolen Man

As assistant in woolen dept. large wholesale tailoring house; state fully experience, age, etc.; splendid opportunity for right man. Address H H 285, Tribune.

FLOORMEN.

Good presence and address.

HILLMAN'S,

State and Washington.

FREIGHT OVERCHARGE CLAIM INVESTIgator—Experienced. Salary $135 per mo. C. A. A. R. R., 340 W. Harrison, Room 406.

GEN'L BOOKKEEPER.

Young man, 21 to 24, some double entry experience to take charge of books in growing foreign department of large loop bank. Excellent chance for advancement. Apply in own handwriting, as to age, education, experience and salary desired. Address G J 289, Tribune.

GENTS' FURNISHINGS

and hat salesman. Apply Mon. and Tues. bet. 4-6. Al The Hatter, 3433 Roosevelt-rd.

GROCERY CLERK—EXPERIENCED; GOOD salesman. GORDL, 511 Main-st., Evanston.

HIGH SCHOOL GRADUATE,

18 to 20 years; willing to start at bottom in old established concern to learn steel business; excellent opportunity for a high grade, ambitious young man; full particulars; state age, education. Address H G 359, Tribune.

HOUSE DETECTIVE.

THOROUGHLY EXPERIENCED IN DEPARTMENT STORE WORK. GIVE FULL DETAILS OF EXPERIENCE, AGE, AND SALARY EXPECTED. ADDRESS F H 235, TRIBUNE.

INSPECTOR.

We require the services of an experienced coat and suit inspector—retail.

L. KLEIN,

Halsted, 14th, and Liberty.

LINEN SALESMEN.

PERMANENT POSITION FOR MAN WHO IS THOROUGHLY EXPERIENCED IN LINENS, SHEETS, AND PILLOW CASES. GOOD PROSPECTS FOR THE FUTURE FOR ONE WHO CAN QUALIFY. APPLY 14TH FLOOR.

MANDEL BROTHERS.

LUNCHEONETTE AND SODA FOUNTAIN man—Experienced; references required. Allerton Pharmacy, 707 N. Michigan-av.

MAN OR YOUNG MAN—FOR CLOTHING house; experienced in making out cutting tickets. Trusting piece goods, keeping mfg. records. To qualify must have exp. and write upon full particulars. Address H M 485, Tribune.

MAN—AMBITIOUS, YOUNG, FOR STOCK records and correspondence; large steel company main office; preferably interested in building materials. Write experience fully. Address H T 503, Tribune.

MAN—EXPERIENCED; TO TAKE CHARGE in auto accessory order filling dept. in wholesale hdwe. and accessory jobbing house. Give age, experience, and salary expected. Address C 257, Tribune.

MAN—YOUNG, 18-23 YRS., BY N. SIDE bank; pref. one who knows how to operate Burroughs machine. Give all data asked in your reply. Address H A 429, Tribune.

MAN—YOUNG; HANDY WITH DRAFTING tools and typewriter.

HUSAN & ROOT,
833 N. California.

MAN—YOUNG, 18 TO 22; H. S. GRAD.; EXceptional opportunity; must be quick at stenography. DAMON, RAIRE & CO., R. 905, 110 S. Dearborn.

MAN—YOUNG, 18 TO 20, WITH AT LEAST 9 months' experience in posting customers' ledgers; salary to start $75 to $80. Address E G 448, Tribune.

MAN—TO MANAGE R. E. OFFICE; CHANCE to earn $10,000 yearly; state age and exp. Address F H 309, Tribune.

MEN—YOUNG WANTED [3] BY OLD ESTablished wholesale and jobbing house located on the Southwest Side. Youngsters who are old fashioned enough to work for advancement and be capable taking full charge; give salary last earned and what you now employed. Address H C 78, Tribune.

SHIPPING CLERK—EXPERIENCED, 30-40 years of age; willing worker, capable of handling small shipping rooms, including packing; also writing bills of lading. Apply Mr. Rust, 2512 W. 24th-st.

SHOE SALESMEN

Experienced in high grade footwear.

THE STETSON SHOP,

144 S. Dearborn-st.

STENOGRAPHER—YOUNG MAN, EXPERIenced. AMBITIOUS TO DEVELOP INTO AN EXECUTIVE POSITION REQUIRED BY A LEADING MAIL ORDER HOUSE. GIVE FULL DETAILS AS TO AGE, EXPERIENCE AND SALARY EXPECTED TO START. ADDRESS E G 440, TRIBUNE.

STENOGRAPHER—YOUNG MAN, EXPERIenced. Apply before noon at 830 S. Michigan-av.

C-R-A-N-E,

Plumbing and Heating Materials,

Within Reach of All.

STENOGRAPHER.

Excellent opportunity for educated young man competent to take down speeches accurately in shorthand. Apply SALE CLUB, Suite 1101, 30 N. La Salle-st.

STENOGRAPHER.

Young man energetic and willing to work; permanency for right party. Address H K 211, Tribune.

BILL CLERK.

Young man; must be accurate and know how to operate Monroe machine; salary $90 per month to start with chance for advancement; reply in own handwriting stating age and experience; West Side steel concern. Address H Z 27, Tribune.

BILL AND PRICE CLERK.

Experienced in figuring carpet yardage, pricing and extending same. Good opportunity for right person. Tell us all about yourself by letter only. American Rug and Carpet Co., 910 S. Michigan-av.

BILLER AND TYPIST—EXPERIENCED; Underwood typewriter. Dodge Brothers' Motor Car, 2542 S. Michigan. MR. SMITH.

BOOKKEEPER.

Young man, about 22 years of age, who has had considerable experience in posting and balancing ledgers; must be accurate and a good penman.

In reply state age, experience, and salary expected. H M 304, Tribune.

BOOKKEEPER—

ACCOUNTS RECEIVABLE.

Must be fast and accurate. Apply Livingston Baking Co., 1301 Diversey-pkwy.

BOOKKEEPER — EXP., COMP. TO TAKE complete charge of small d. g. st.; $175-$200 to start. Address H H 353, Tribune.

BOOKKEEPER—MUST BE EXP. LUMBER exp. pfd. Address H M 488, Tribune.

CLAIM ADJUSTER—AUTO: EXPERIENCED: state reference and salary exp.; prefer one with car. Address H C 380, Tribune.

COLLECTION SKIP TRACER AND PULL Man—Experienced; permanent position for right party. CHICAGO PHONOGRAPH MANUFACTURING CO., 5127 S. State-st.

COLLECTOR.

Furniture installment; must be experienced; know North and West Sides. 865 W. Madison.

COST CLERK.

Must have experience in machinery costs and be in position to furnish good references; state age and salary expected. Address G B 411 Tribune.

CREDIT MAN.

Opportunity for man thoroughly experienced on installment furniture with large loop store. Only applications containing complete details will be considered. All replies held confidential. Address F H 242, Tribune.

CREDIT ASSISTANT.

Young man, 19-23 yrs.; junior assistant to credit man in large south side concern; liberal starting salary. Splendid opportunity; experience in credit work will be beneficial, but is not necessary; state age, experience, qualifications and salary expected. Address G A 119, Tribune.

WANTED—MALE HELP.

Stores and Offices.

ACCOUNTANTS, SENIOR AND SEMI-SENIOR, NOT OVER 35 YEARS OF AGE, FOR STAFF OF RAPIDLY GROWING PUBLIC ACCOUNTING ORGANIZATION WHERE THERE IS A GOOD OPPORTUNITY FOR MEN WHO ARE AGGRESSIVE AND HAVE THE ABILITY AND EXPERIENCE NECESSARY TO MAKE GOOD. STATE AGE AND SALARY REQUIRED. ADDRESS F H 246, TRIBUNE.

BANK MEN.

If you are a man with collection, transit, clearings or tellers' experience, we have an opening for you. We need several progressive clerks besides tellers; loop bank. Address G J 291, Tribune.

BANK MAN—TELLER FOR RECEIVING and paying in South Side bank; must be experienced and of good personality; liberal salary to right man. Address H K 211, Tribune.

BILL CLERK.

Young man; must be accurate and know how to operate Monroe machine; salary $90 per month to start with chance for advancement; reply in own handwriting stating age and experience; West Side steel concern. Address H Z 27, Tribune.

BILL AND PRICE CLERK.

Experienced in figuring carpet yardage, pricing and extending same. Good opportunity for right person. Tell us all about yourself by letter only. American Rug and Carpet Co., 910 S. Michigan-av.

BILLER AND TYPIST—EXPERIENCED; Underwood typewriter. Dodge Brothers' Motor Car, 2542 S. Michigan. MR. SMITH.

BOOKKEEPER.

Young man, about 22 years of age, who has had considerable experience in posting and balancing ledgers; must be accurate and a good penman.

In reply state age, experience, and salary expected. H M 304, Tribune.

BOOKKEEPER—

ACCOUNTS RECEIVABLE.

Must be fast and accurate. Apply Livingston Baking Co., 1301 Diversey-pkwy.

BOOKKEEPER — EXP., COMP. TO TAKE complete charge of small d. g. st.; $175-$200 to start. Address H H 353, Tribune.

BOOKKEEPER—MUST BE EXP. LUMBER exp. pfd. Address H M 488, Tribune.

CLAIM ADJUSTER—AUTO: EXPERIENCED: state reference and salary exp.; prefer one with car. Address H C 380, Tribune.

COLLECTION SKIP TRACER AND PULL Man—Experienced; permanent position for right party. CHICAGO PHONOGRAPH MANUFACTURING CO., 5127 S. State-st.

COLLECTOR.

Furniture installment; must be experienced; know North and West Sides. 865 W. Madison.

COST CLERK.

Must have experience in machinery costs and be in position to furnish good references; state age and salary expected. Address G B 411 Tribune.

CREDIT MAN.

Opportunity for man thoroughly experienced on installment furniture with large loop store. Only applications containing complete details will be considered. All replies held confidential. Address F H 242, Tribune.

CREDIT ASSISTANT.

Young man, 19-23 yrs.; junior assistant to credit man in large south side concern; liberal starting salary. Splendid opportunity; experience in credit work will be beneficial, but is not necessary; state age, experience, qualifications and salary expected. Address G A 119, Tribune.

DETAILER—AND BILLER; FIRST CLASS; to take charge of special work in large millwork factory; none but first class men need apply. Write SOUTHERN MANUFACTURING CO., Gadsden, Ala.

Experienced Woolen Man

As assistant in woolen dept. large wholesale tailoring house; state fully experience, age, etc.; splendid opportunity for right man. Address H H 285, Tribune.

FLOORMEN.

Good presence and address.

HILLMAN'S,

State and Washington.

FREIGHT OVERCHARGE CLAIM INVESTIgator—Experienced. Salary $135 per mo. C. A. A. R. R., 340 W. Harrison, Room 406.

GEN'L BOOKKEEPER.

Young man, 21 to 24, some double entry experience to take charge of books in growing foreign department of large loop bank. Excellent chance for advancement. Apply in own handwriting, as to age, education, experience and salary desired. Address G J 289, Tribune.

GENTS' FURNISHINGS

and hat salesman. Apply Mon. and Tues. bet. 4-6. Al The Hatter, 3433 Roosevelt-rd.

GROCERY CLERK—EXPERIENCED; GOOD salesman. GORDL, 511 Main-st., Evanston.

HIGH SCHOOL GRADUATE,

18 to 20 years; willing to start at bottom in old established concern to learn steel business; excellent opportunity for a high grade, ambitious young man; full particulars; state age, education. Address H G 359, Tribune.

HOUSE DETECTIVE.

THOROUGHLY EXPERIENCED IN DEPARTMENT STORE WORK. GIVE FULL DETAILS OF EXPERIENCE, AGE, AND SALARY EXPECTED. ADDRESS F H 235, TRIBUNE.

INSPECTOR.

We require the services of an experienced coat and suit inspector—retail.

L. KLEIN,

Halsted, 14th, and Liberty.

LINEN SALESMEN.

PERMANENT POSITION FOR MAN WHO IS THOROUGHLY EXPERIENCED IN LINENS, SHEETS, AND PILLOW CASES. GOOD PROSPECTS FOR THE FUTURE FOR ONE WHO CAN QUALIFY. APPLY 14TH FLOOR.

MANDEL BROTHERS.

LUNCHEONETTE AND SODA FOUNTAIN man—Experienced; references required. Allerton Pharmacy, 707 N. Michigan-av.

MAN OR YOUNG MAN—FOR CLOTHING house; experienced in making out cutting tickets. Trusting piece goods, keeping mfg. records. To qualify must have exp. and write upon full particulars. Address H M 485, Tribune.

MAN—AMBITIOUS, YOUNG, FOR STOCK records and correspondence; large steel company main office; preferably interested in building materials. Write experience fully. Address H T 503, Tribune.

MAN—EXPERIENCED; TO TAKE CHARGE in auto accessory order filling dept. in wholesale hdwe. and accessory jobbing house. Give age, experience, and salary expected. Address C 257, Tribune.

MAN—YOUNG, 18-23 YRS., BY N. SIDE bank; pref. one who knows how to operate Burroughs machine. Give all data asked in your reply. Address H A 429, Tribune.

MAN—YOUNG; HANDY WITH DRAFTING tools and typewriter.

HUSAN & ROOT,
833 N. California.

MAN—YOUNG, 18 TO 22; H. S. GRAD.; EXceptional opportunity; must be quick at stenography. DAMON, RAIRE & CO., R. 905, 110 S. Dearborn.

MAN—YOUNG, 18 TO 20, WITH AT LEAST 9 months' experience in posting customers' ledgers; salary to start $75 to $80. Address E G 448, Tribune.

MAN—TO MANAGE R. E. OFFICE; CHANCE to earn $10,000 yearly; state age and exp. Address F H 309, Tribune.

MEN—YOUNG WANTED [3] BY OLD ESTablished wholesale and jobbing house located on the Southwest Side. Youngsters who are old fashioned enough to work for advancement and be capable taking full charge; give salary last earned and what you now employed. Address H C 78, Tribune.

SHIPPING CLERK—EXPERIENCED, 30-40 years of age; willing worker, capable of handling small shipping rooms, including packing; also writing bills of lading. Apply Mr. Rust, 2512 W. 24th-st.

SHOE SALESMEN

Experienced in high grade footwear.

THE STETSON SHOP,

144 S. Dearborn-st.

STENOGRAPHER—YOUNG MAN, EXPERIenced. AMBITIOUS TO DEVELOP INTO AN EXECUTIVE POSITION REQUIRED BY A LEADING MAIL ORDER HOUSE. GIVE FULL DETAILS AS TO AGE, EXPERIENCE AND SALARY EXPECTED TO START. ADDRESS E G 440, TRIBUNE.

STENOGRAPHER—YOUNG MAN, EXPERIenced. Apply before noon at 830 S. Michigan-av.

C-R-A-N-E,

Plumbing and Heating Materials,

Within Reach of All.

STENOGRAPHER.

Excellent opportunity for educated young man competent to take down speeches accurately in shorthand. Apply SALE CLUB, Suite 1101, 30 N. La Salle-st.

STENOGRAPHER.

Young man energetic and willing to work; permanency for right party. Address H K 211, Tribune.

SALES CORRESPONDENT,

By large automobile finance company. Must be able to write result getting sales letters. Plan and direct aggressive mail campaigns. State age, education, experience, and salary expected. Address F H 238, Tribune.

SALESMAN—FAIRLY EXPERIENCED RETail hat and furnishing gds.; must

-MALE HELP.

and Managers.

AGO SALES AGENCY
rganization for the sale
ract of land in Florida,
the finest land in this
nto ten acre tracts,
of all incumbrances and
le immediately to every
s well known throughout
strongest reference letters
ers, chambers of com-
operty owners, etc.
this property has pro-
ase of $1,000 per acre
years. Another adjacent
as high as $4,000 to
is year.
hicago Sales Agency kits,
emely effective copy for
ng. One of the require-
ncy will be for them to
least one full page ad-
ers.
have the most attractive
n all of Florida with a
in a choice location at
hich cannot be duplicated.
argest city in Florida, on
ate highway and main
east Line railroad.
hicago organization who
ive agency contract with
mmission. Highest refer-
given. Address, giving
details of your organiza-
Sales Company, 663 Cen-
sburg, Florida.

ng and Manufacturing
ploying about 500 men
its General Office is
stant

MANAGER.

no accounting duties,
horoughly grounded in
e routine, despatching,
etc., preferably
training, coupled with
ars of experience with
or "Efficiency" or-
will be expected to
moothness and economy
n an office, in which
rimental function has
st departmental rela-
know office machin-
procedure in a sound
r salary will be pro-
reases later in direct
his worth to the com-

t contain age, complete
raining, education, and
ence to receive consid-
ess F H 357, Tribune.

—WE ARE IN NEED OF
AGER WHO CAN TAKE
DEPARTMENT AND IS
LE OF LIVING
A GREAT OPPORTUNITY
AKE A REALLY WORTH
TION AND ESTABLISH
UESTIONABLE STANDING
YOU CAN QUALIFY FOR
$25,000 AND UPWARDS
ES HELP ETC.
EVERY CO-OPERATION
YOU SUCCEED. AD-
TRIBUNE.

NDEPENDENT.
THE PATH OF
OGRESS.
e industrial wizard of all
industrial activities, has
great commercial centers,
financing, invariably in
the world! If you do we
you that will mean real
k quick. Write today ap-
introduced by Mr. Beard.
E. MAHER,
ANAGER, 11TH
16 S. MICHIGAN.

I WANT AN ASSIST-
CAN HELP ME AND
O LEARN, WHO CAN
OR MY POSITION AS
AGER. MUST HAVE
ABILITY, INITIATIVE,
AND SELF-CONFI-
WORK WITH ME IN

TO PAY FROM $5,000
PREVIOUS EXPERI-
AS IMPORTANT AS
DO WELL THE TASK
NT. MUST BE WELL
NCE. ADDRESS F H
NE.

EXPERIENCED
ND TIME STUDY
ODERN MECHAN-
NUFACTURING
N NORTH SIDE.
LL DETAILS IN
TTER. ADDRESS
RIBUNE.

T TO EXECUTIVE
manufacturing company re-
es of several men to work
and follow the instructions
ve. This is an opportunity
connection, but you must
have a liking for things me-
bove all, be a hard worker.
ill be exactly what you are
elf.
NGINEERING CO.,
10 Lincoln-av.

XECUTIVE.
ccountant about 35, well edu-
of taking charge and directing
department of twenty-five peo-
ferreting out existing work
e, and thoroughly understand
Unusual opportunity is ol-
class man who desires to con-
al progressive concern. Resi-
West Side. In replying give
ent employment, age, and sal-
E C 313, Tribune.

SALESMAN
man, single woman or
men 25 and 30 with at
school education. Pleasing
cultured, good conversa-
interview successful men
as representatives of an
honorable Chicago cor-
Previous business exper-
ole but not necessary. Ad-
307, Tribune.

WANTED—MALE HELP.
Professions and Trades.
Architectural Daftsmen.
Good salary. Permanent.
horoughly competent men on apart-
work need apply. 1917 Harris Trust
ding.

Architectural Draftsman.
manent position making plans and lay-
for building equipment manufacturer.
ply to building sales department. Ad-
E 287, Tribune.

Architectural Draftsman
ced on scale and full size details of
Good position.
CHILDS & SMITH, Architects,
720 N. Michigan-av.

RCHITECTURAL DRAFTS-
man, 1st class. Frank D
ge, Inc., 720 Michigan-av.

Architectural Draftsman,
pable of making complete working draw-
from preliminary sketches. Apply Childs
ith Architects, 720 N. Michigan-av.

ENTER—WITH FULL KNOWLEDGE
drawing material bills, house construc-
and plans; good future for the right
Lyman B. Betz, 148 States-t. Ham-

TECTURAL DRAFTSMAN OR DE-
good estimator, for remodeling con-
's office. Real opportunity for hustler;
E 197, Tribune.

TECTURAL DRAFTSMAN. ADDRESS
LIAMSON, CROW & PROCTOR, 611
Block Grand Rapids, Mich.

Artists—Male or Female,
a hand painted lamp shades; steady work
right party. Apply 1100 W. 119th-st.

WIRELESS LIGHT CO., 663 W. Wash-
ington-blvd.

ARTISTS.
experienced furniture illustrators. Apply
with samples. MR. BEITIS, Meyer-
Jonas & Friedlander Co.

MECHANICAL RETOUCHERS ON
ture copies. Must be good worker.
Reinecke-Ellis Co., 215 N. Michigan.

EXPERIENCED PHOTO RE-
Mans Corp., 4043 Ravenswood.

ASSISTANT PRESSMAN.
ust be a real assistant cylinder press-
are looking for a good steady, posi-
answer this ad, but do not answer unless
an a responsible, steady man. Give ref-
and salary in first letter. Address F
Tribune.

ISTANT DESIGNER FOR MEN'S
ishable Tailoring—One who understands
ring and take care of cutting room;
ge, experience, etc. Address K F 53,
Tribune.

INEER—FIRST CLASS MAN, FOR
ment retail auction house; salary
ition; must be willing to leave city.
E 82, Tribune.

TOMOBILE MECHANICS.
e thoroughly experienced, genial auto-
ics; steady position for service work;
portunity; steady position for com-
men. Also general service man for
position. Apply Monday, 6647 S.

UTOMOBILE MECHANICS.
finish experience; good pay to steady and
ble men. See Whitie, 1115 N. Clark-st.

MECHANICS—EXP ONLY; THOR-
ghly familiar with Buicks; will pay good
steady work; write or phone FRED.
IGNIN, Wheaton, Ill. Wheaton 133.

OMOBILE MECHANICS—2 FIRST CLASS
on right away. JORDAN DEALERS, 3252
eshire-av.

D MECHANIC—MUST BE THOROUGH-
ed. Address H N 528, Tribune.

TOMOBILE MECHANIC
000 W. Chicago-av.

MEN — FIRST CLASS. W. F. MARTIN
E Clinton-st. Dearborn 7790.

ASER—FIRST CLASS, COLORED. AP-
y to 8115 Prairie-av. Ken. 9342.

BLACKSMITH FOREMAN.
eman in auto blacksmith shop, one who
roughly understands the straightening of
mobile axles, frames, and bodies and cr-
ble of handling large force of men. Ad-
F 3 405, Tribune.

BLUE PRINTER,
perienced, for commercial work. FRED-
ROOP CO., 1800 Wabash, 5th floor.

ARPENTER—FOREMAN AND FIN-
Apply Address C 575, Tribune.

T MAKER — AS FOREMAN: EXPERI-
ced on fancy paper boxes; steady posi-
Apply to Gage Hat Works, 2241 In-
ana-av.

BRICKLAYERS.
200 W. Irving Park-blvd. Will pay $1.70.

BRICKLAYERS.
work near Calumet, Ill., on I. C. Ry. In-
at job.

CKLAYERS—FURNACE WORK, OUT OF
by hour. 30 S. Canal-st., 2d fl.

CKLAYERS—INTERIOR. PARTITIONS
5th and Prairie; also Surf Hotel.

BRONZE FITTERS.
ornamental; on bank work. Experienced
only need apply.
NATIONAL ART BRONZE WORKS,
3345 W. Grand-av.

BUILDING MATERIAL
ESTIMATOR.
Want first class man; pre-
r one with sales experi-
e; permanent position;
d opportunity; give full
perience in reply. Address
1588, Tribune.

DING ESTIMATOR—AND SOLICITOR
eneral contractors; small mill; cost
A or fixture experience preference;
former employers and salary. Address
360, Tribune.

BUSHELMEN.
ION SHOP CONDITIONS.
also all kinds of Coat, Vest,
d Pant Shop Help—Cutters
d Bushelmen.
ome early and secure per-
nent positions.
ITED GARMENT WORK-
ERS OF AMERICA,
ternational Tailoring Co.,
847 W. Jackson-blvd.,
Chicago, Ill.

HELMAN—EXPERIENCED FOR MEN'S
ow to wear clothing; have Lewis blind
r machine and Prosperity presser.
MIKE PLAUT & CO.,
Danville, Ill.

CHER—1ST CLASS MAN FOR FANCY
ail market. Magner Winslow Co., 446 S.
-st.

CHER—STEADY; CALL BETW. 10 AND
Sunday morning. 5512 Wentworth.

binetmaker and Trimmers
phonographs. Apply DAVIS PHONO-
PH CO. 314 W. 43d-st.

MAKERS—EXPERIENCED. TO
h grade office chairs; also chair-
to work from full-sized draw-
steady work, fifty-five hours per week,
, permanent positions to the right
t once, stating experience and
s expected. Taylor Chair Co., Bed-
1066. Six miles from city limits of

SAWYERS — REQUIRE 4 EXPERT
ers and clean cut men, as charter
high grade livery co-op co.; must
e able to get nice closed car. Phone
ham 5925 Monday.

ADDLER MAKER—STATE EXP., REF.,
Address A G 27, Tribune.

E ENGINEER—FIRST CLASS; MUST
office building experience. Address C
Tribune.

ERS, 2 SECOND COOKS, 2 KITCHEN
. Apply 210 W. 18th-st.

AM AND ICE CREAM MAKER—BY AN
rican firm, in city of 50,000; also soda
; one able to wake own sirups; state
and salary wanted in first letter.
E A M 13, Tribune.

ER—EXPERT FANCY SPOTTER AND
; permanent position; small re-
ference will be required. MONTEY
E WORKS CO., Kansas City, Mo.

ER EX-PROFESSIONAL PITCHER
coach, to serve as a personal in-
a pitcher. State terms. Address
Tribune.

Office and Factory.
GENERAL OFFICE WORK;
least 17 years old; permanent
good opportunity for advance-
ply FIREMANS FUND INSUR-
ANY, 76 West Monroe-st.

FOR ALL SUMMER WORK; 25c
e you in your own business; you
money fast. Be your own boss.
W. Washington-st.

E, 15 OR 16; LARGE STEEL
nswer in own handwriting. Ad-
Tribune.

H SCHOOL BOY
in our sales department; high
ded work; position pays well;
See
R. STREETER,
59 E. Madison-st.

essions and Trades.
ATION EXAMINER.
thoroughly experi-
n cleaning and in-
fine gowns in our
s alternation depart-
Permanent position
that can qualify.
4th floor.
DEL BROTHERS.

ER—EXPERIENCED ELECTRIC
Machine Dept. Brunswick-Kroe-
4221 Diversey-blvd.

ectural Draftsman.
ient, permanent opening for com-
strious man; capable of taking
small drafting room; diversified
be well trained and able to com-
ner plans; state experience and
ress H Z 407, Tribune.

WANTED—MALE HELP.
Professions and Trades.
COPY WRITER.
Advertising manager of large loop bank
has an opening for a "hard hitting" copy-
writer. The man he will hire is probably
around 25 or 30 years of age; he has had
several years' experience writing newspaper
ads, booklets, broadsides, and sales letters;
he is not a mere copywriter, but he knows
human nature and how to appeal to it
through printer's ink; he has an imagination
and is willing to use it; he has ambition and
enthusiasm and is willing to work 12 hours
a day if he has to; above all things, he
must be able to write copy that is different
from the old-fashioned bank advertising style.
To such a man is offered a reasonable start-
ing salary and an unlimited future. In your
reply include your age, a brief history of
yourself, a detailed sketch of your experience
and salary expected. If you are the man
we want you will have to sell us in your
first letter. Address F H 132, Tribune.

CRANK GRINDER.
W. & S. OPERATORS.
Call or write.
BUDA CO.,
Harvey, Ill. Pullman 7400.

CUTTERS.
UNION SHOP CONDITIONS.
Also all kinds of Coat, Vest,
and Pants Shop Help, Bush-
elmen.
Come early and secure per-
manent positions.
UNITED GARMENT WORK-
ERS OF AMERICA,
International Tailoring Co.,
847 W. Jackson-blvd.,
Chicago, Ill.

DENTAL EFFICIENCY MAN—WANTED TO
demonstrate and check work; reg. Ill.;
give experience and full particulars. Address
D 513, Tribune.

DESIGNERS — FOUR 1ST CLASS STEAM
Power Plant Designers, with experience on
powdered coal installations. In answering
give full details, education, experience, age,
salary expected, etc. Roxana Petroleum Cor-
poration, Employment Dept., Wood River,
Illinois.

DIEMAKERS—WITH JOBBING SHOP EXP.
Must be 1st class. Give last 3 places and
phone No. Address H N 216, Tribune.

DIE SINKERS
FOR GENERAL DROP FORGING DIES.
INTERNATIONAL HARVESTER CO.,
TRACTOR WORKS, 2600 W. 31ST-BLVD.

DIE AND TOOL MAKER—A1; STEADY JOB.
Payson Mfg. Co., 2916 Jackson-blvd.

DRAFTSMAN
for making elevator layouts; experienced on
passenger elevators; state salary, experi-
ence and when available. Address G J 295,
Tribune.

DRAFTSMAN—1ST CLASS,
By steel concern; must be fully acquainted
with every angle of the structure and orna-
mental iron work line; good pay to the right
man. Address H N 440, Tribune.

DRAFTSMAN—DETAILER AND STOCK BIL-
ler, first class man on fine store fixtures
and cabinet interior trim.
CARLSON, HOLMES & BROMSTAD, Inc.,
3231 W. 30th-st. Crawford 1282.

DRAFTSMAN.
First class structural designer, familiar with
steel and reinforced concrete. F. W. SEIDEN-
STICKER, 720 N. Michigan-av. Superior 1338.

DRAFTSMEN—1ST CLASS MAN ONLY. EX-
perienced as checkers on shop details, for
mill and office bidgs.
SUES ENGINEERING COMPANY,
1508 Monadnock Bldg.

DRAFTSMAN.
Mechanical; must be experienced and good
letterer. Railway Utility Co., 151 W. 22d-st.

DRAFTSMAN—FOR PATENT OFFICE WK.
State qualifications and salary expected.
Address H N 291, Tribune.

DRAFTSMEN ON PERSPECTIVES AND
estimator for interior decorating. Apply
G. A. BRAND & CO., 1428 S. Michigan-av.

DRAFTSMAN—FOR R. R. CAR DESIGNING;
steel experience and salary. Address
G G 355, Tribune.

DROP FORGERS
On steam hammers; night shifts.
INTERNATIONAL HARVESTER CO.,
TRACTOR WORKS, 2600 W. 31ST-BLVD.

ELECTRIC WELDERS.
Apply Employment Bureau,
STANDARD OIL CO.,
Front-st., Whiting, Ind.

ELECTRO-THERAPEUTIC FOREMAN —
Skilled in the manufacture of modern ap-
paratus; to handle responsible position in mod-
ern factory with unlimited resources; excel-
lent opportunity. Address A M 29, Tribune.

ENGINE LATHE HANDS—2 OR 3. EX-
perienced; also 1 or 2 experienced Turret
lathe operators. Borg & Beck Co., 6558 S.
Menard.

ESTIMATOR
on miscellaneous and ornamental iron work.
Married man preferred. Address E G 383,
Tribune.

Estimator and Draftsman.
Experienced in ornamental iron. Illinois
Bronze and Stamping Co., 917 S. Keeler.

EXAMINER—FOR SPECIAL ORDER COAT
shop; must be accurate, quick, practical
and experienced all round tailor; any age. Ad-
dress H K 233, Tribune.

EXPERIENCED GENERAL
furniture repair man for
outside work.
THE FAIR,
State, Adams, and Dearborn.

EXPERIENCED MAN
to work in chipping and sand blasting rm.
DETROIT KILNOR WORKS. Baker and
Steady work. Detroit, Mich.

EX-YELLOW CAB DRIVERS
on an average of 100 returning each week.
Business very good. If you desire to return
see your garage manager at once. McLEAN.

FILER,
Experienced on chandelier work. Apply
59 E. Illinois-st.

FOREMAN.
Male or female. To take care of apron fac-
tory; must have experience; must know how
to teach sewing.
H. A. SATIN & CO., 105 S. Market-st.

Foreman Cabinetmaker
in medium and high grade desk factory; must
be A1 handler of men, capable of giving
quality and quantity production. THE CLEM-
ETSEN CO., 3401 W. Division.

FOREMAN—FOR METAL MOLDINGS AND
hinges; must be a tool and die maker.
AUTO MOLDING AND MFG. CO., 1926 S.
Wabash-av.

GRINDING MAN—WHO CAN DO REPAIRING AND
glazing. See Mrs. Minehart at WIEBOLDT
& CO., Milwaukee-av. and Paulina.

GORDON PRESSMAN—NONUNION, SMALL
shop. Good Miller man. Cut stock. Ref.,
exp., wages. Address F N 189, Tribune.

GRAINERS AND STRIPERS
ON PASSENGER CARS.
Come prepared to start to work. Apply
employment department.
PULLMAN CAR AND MFG. CORP.,
110TH-ST. AND COTTAGE GROVE-AV.,
CHICAGO, ILL.

Grinder Hands—External.
Production work with micrometer limits.
INTERNATIONAL HARVESTER CO.,
TRACTOR WORKS, 2600 W. 31ST-BLVD.

LATHE HANDS—TURRET.
Production work on night shifts.
INTERNATIONAL HARVESTER CO.,
TRACTOR WORKS, 2600 W. 31ST-BLVD.

LATHE HANDS—EXPERIENCED. FOOTE
GEAR WORKS, 430 N. Oakley-blvd.

LINOTYPE OPERATORS — FOR OUT OF
city; first class non-union men only. Apply
1206 Monadnock Block.

MACHINISTS.
3 general men, accustomed to accurate
work; 2 automatic screw machine hands;
highest wages pd. Address H E 545, Tribune.

MACHINISTS—ALL AROUND, FOR MANU-
facturing plant. Address H E 251, Tribune.

MAINTENANCE MAN.
N. S. apt. hotel; must have good 4xn. mo-
tors, refrigeration, elevators, oil burners,
plumbing, steam fitting, etc.; hotel exp. pre-
ferred; tell all about self, salary, etc. first
letter. Address H E 230, Tribune.

MAN FOR MAIL ORDER
clothing department, to size
up orders and mark up al-
terations on garments. Ad-
dress K A 511, Tribune.

MAN—CAPABLE TO TAKE CHARGE OF
Men's Overcoat Factory; experience in de-
signing and cutting necessary; state full par-
ticulars as to qualifications, references, etc.
Address A T 46, Tribune.

MAN
Wanted: to work on automatic wood lathe.
Apply Davis Phonograph Co., 314 W. 43d.

MASSEUR—OPERATE BATH AND MAS-
sage institution, hospital attached; mineral
water of proven worth, steam and electric
cabinet baths; all equipment already installed;
must have local reputation; no money re-
quired. Operate on percentage basis. Address
F H 255, Tribune.

MECHANIC.
One with some experience on fine wood-
working preferred; must be capable to work
into responsible position; state age, last
2 employers; salary expected. Address F A
236, Tribune.

MECHANICS.
2 A-1 gasoline and 1 electric motor truck.
for spring; steady work to right party.
Motor Truck Service Co., 2551 Wabash-av.

MECHANICS.
Good; must understand work on all makes
of cars; with at least 10 yrs.' exp. 1351
Blackhawk.

MECHANICS.
1st class only. Crystal Garage, 2350 Ward-
st., cor. Fullerton-av.

WANTED—MALE HELP.
Professions and Trades.
MEN—WITH TECHNICAL TRAINING; NOT
afraid of physical work, to take different
positions in a factory for the purpose of
bettering themselves. Apply Perry, 1920
Cuyler-av.

MEN—THREE; WHO ARE CRIPPLED, BUT
still able to work at bench, in factory as-
sembling electrical equipment; salary $25 to
$35 per week. Address C 199, Tribune.

Metal Spinner—Must Be Expd.
Good working cond.; good pay. BELSON
MFG. CO., 800 Sibley, 1300 west on Polk.

MILLWRIGHT.
Experienced. Must be A1 man. Apply
4343 S. Ashland-av.

MOLDERS—BENCH AND FLOOR. NON-
union, out of town; six months' contract.
Give names shops where last employed; give
phone. Address B 441, Tribune.

NIGHT FOREMAN.
For advertising composition shop, to take
charge of union shop. Must have executive
ability and experience in handling men and
details. Only one with years of experience
in similar capacity need apply. For appoint-
ment, call Superior 8585.

OPERATOR—BROWN & SHARPE, 2915 S.
Wabash.

PACKER,
Experienced, for factory. Apply 224 N.
Des Plaines-st.

PAINT FORMULATOR.
Experienced paint formulator to work in
the physical laboratory of a well established
paint house in Chicago. Applicant must have
the ability to work on his own initiative.
Students and men with 2-5 years' experience
need not apply; state fully in your first let-
ter all your qualifications and also wages
desired. All replies will be treated confiden-
tially. Address G J 285, Tribune.

PIANO ACTION FINISHER—STEADY WORK.
Good pay on piece work basis. Address
Schiller Piano Co., Oregon, Ill.

PLASTERERS—SHERIDAN-RD. AND WEL-
lington-st.

PLASTERERS—AT 18 E. ELM-ST. 10
story hotel.

PIPE MACHINE OPERATOR
Experienced on cut pipe sketch work.
Apply
THE KELLY & JONES CO.,
2436 W. 15th-st.

PLUMBER FOREMAN — ONE FAMILIAR
with big work; big job out of town. Ad-
dress K B 56, Tribune.

PRESSMAN—FOR MILLER HIGH SPEED,
and two Gordons with Miller feeders; must
be good on makeready, and thoroughly under-
stand doing all kinds of commercial printing.
Good steady job for a man who is not afraid
to work. We have helpers to watch presses
when running. State reference, and salary,
as no attention paid. Address H K 225,
Tribune.

PRESSMAN—MILLER HIGH SPEED MAN
preferred; must be A-1 mechanic on Miller
machine. If improves satisfactory in 30 days
he will be offered a very attractive proposi-
tion; sound, established business; union man
preferred. Address G G 507, Tribune.

PRESSMAN—MIEHLE VERT. AND MILLER.
Future for clean cut man who can produce.
Give ref., exp., salary and phone. Address
E F 95, Tribune.

PRESSMEN—CYLINDER; SEVERAL EXPE-
rienced on halftone, book or color work;
nonunion; permanent. Apply R. R. DONNEL-
LEY & SONS CO., 731 Plymouth-ct.

PRESSMAN—MILLER FEEDER; CAN CALL
Sun. 1725 S. Wabash.

PRESSMEN—CYLINDER, ON TWO COLOR
work; nonunion. Apply 1206 Monadnock Bl.

PRINTER—FOR RIGHT WORK IN ADVER-
tising composition shop; must be capable
erable experience in this business and be
able to produce high class work. Union shop.
Call Dearborn 1134 E.

PRINTER—FOREMAN, MEDIUM SIZE OF-
fice. Give full particulars and salary. Ad-
dress C 245, Tribune.

PRINTER—JOB AND CYLINDER LOCKUP,
44 hrs.; state experience. Address C 246,
Tribune.

PRODUCTION MAN—FOR LARGE DETROIT
advertising agency wanted. One who can
handle men and who has an exceptionally
good knowledge of composition work with
ability and nerve to correct type to suit
when an ad has been properly set. Give
age, salary, past experience, and full de-
tails. Only opportunity for right man. Ad-
dress A X 45, Tribune.

PROOFREADER—NONUNION; HIGH CLASS
man for catalogue and commercial work.
Room 1202, 53 W. Jackson-blvd.

FURNITURE FINISHER—FIRST CLASS.
Apply 5025 Lake Park-av.

PROOFREADER—STEADY POSITION FOR
good reader; capable of O. King, for press.
Address G E 233, Tribune.

PUNCH PRESS OPERATORS
With at least two years' experience on
medium and large presses; come ready for
work.
HURLEY MACHINE CO.,
54th-av. and 22d-st.

PUNCH PRESS OPERATOR.
Must be experienced. Apply
4343 S. Ashland-av.

Sewing Machine Adjuster
Wanted at once; experienced in adjusting
and maintaining in good order; Union Special
and Singer sewing machines. Apply Supt.
Regenstein Veneer Co.,
3440 N. KIMBALL-AV.

SEWING MACHINE ADJUSTER AND RE-
pair Man—For Union Special, Lewis &
Reece machines. Call 35 S. Market-st.
HART, SCHAFFNER, & MARX.

SHAPER HANDS—MUST HAVE TOOLROOM
experience. PETTIBONE-MULLIKEN, 4710
W. Division-st.

SHOE REPAIRER
who can furnish own outfit. Free rent; good
location; salary and share of profits. Phone
MR. MORRIS, Franklin 2284.

SHORT ORDER COOK — EXP.; WHITE;
nights; good wages. Alamo Cafe, 831 Wil-
son-av.

Speedometer Repair Man.
One experienced on Stewart-Warner and
Waltham instruments; state experience and
wages. Address H K 231, Tribune.

STAIR BUILDERS.
Wood; outside men; to put up stairs in
building. 2318 Wabansia.

STEAMFITTERS — CARD MEN ONLY.
Steady work. 1414 E. 75th-st. Branch 1652.

SUPERINTENDENT—FOR REFRIGERATOR
plant, specializing in highest grade refrig-
erators. Campbell-Shirk Co., Milwaukee.

SURVEYORS' HELPER—AND DRAFTSMAN;
steady work. Address C 110, Tribune.

TAILOR—A1 MAN.
Able to handle high class trade only. Good
opportunity for the right man. COLLINS,
6426 S. Halsted-st.

TELEPHONE AND BAT-
TERY MAINTENANCE MAN.
KELLOGG SWITCHBOARD & SUPPLY CO.,
1066 W. Adams-st.

TIME STUDY ENGINEER.
University graduate familiar with machine
shop time study work; state age, experience,
salary desired, and phone number. Address
H 177, Tribune.

TINNER AND PATTERN CUTTER—GIVE
experience in first letter. Address H H
560 Tribune.

TOOL DESIGNER.
Prefer man with jig and fixture experience;
state qualifications and salary expected. Ad-
dress H G 360, Tribune.

TOOL HARDENER — PREFERABLY ONE
with chisel experience. Address G L 599,
Tribune.

TOOL MAKERS—2, THOROUGHLY EX-
perienced. Borg & Beck Co., 6558 So.
Menard.

TROUSER SHOP HELP.
UNION SHOP CONDITIONS.
Trimmers.
Pocket Makers.
Lining Makers.
Joiners.
Tacker.
Buttonhole Maker.
Operators for all special ma-
chines.
Also all kinds of Pant, Coat,
and Vest Shop Help—Cutters
and Bushelmen.
Come early and secure per-
manent positions.
UNITED GARMENT WORK-
ERS OF AMERICA,
International Tailoring Co.,
847 W. Jackson-blvd.,
Chicago, Ill.

Turret Lathe Operator
on 3-A Warner and Swasey turret lathes;
chuck and bar work machinery, cast steel
and forged auto parts; must be used to
working to close limits. To the right man
we offer steady employment at a good rate.
WALKER VEHICLE CO.,
State-st. and 87th-st.

WANTED.
ADVERTISING WRITER.
Ambitious young man for position of ad-
vertising assistant for a fast growing man-
ufacturing concern in a nearby city.
Splendid future for bright, energetic work-
er who can write sales letters, advertising
copy and look after art, engraving and print-
ing details.
Starting salary $200 to $250 monthly, de-
pending on the man.
Write for interview giving full particulars,
education, business, and advertising experi-
ence, references, etc.
Address F H 273, Tribune.

WANTED — EXPERIENCED
MEN FOR:
DRILL PRESS,
ASSEMBLY.
COOK ELECTRIC CO.,
2700 SOUTHPORT-AV.

WRINGERMAN—FOR; GOOD WAGES. AP-
ply The Drake Hotel, Oak and Michigan,
laundry dept.

WANTED—MALE HELP.
Professions and Trades.
VEST SHOP HELP.
UNION SHOP CONDITIONS.
Welt Makers.
Pocket Setters.
Taper.
Stitcher.
Backers.
Finishers.
Buttonhole Makers.
Off Pressers.
Also all kinds of Vest, Coat,
and Pants Shop Help—Cutters
and Bushelmen.
UNITED GARMENT WORK-
ERS OF AMERICA,
International Tailoring Co.,
847 W. Jackson-blvd.,
Chicago, Ill.

WINDOW TRIMMER AND CARD WRITER—
In department store; opportunity to learn
advertising and merchandising. Apply by let-
ter, giving age, salary, experience, and refer-
ences to Moyer Brothers Co., Muskegon,
Mich.

WOOD CARVER.
Apply employment department,
PULLMAN CAR & MFG. CORP.,
110TH-ST. AND COTTAGE GROVE-AV.
CHICAGO, ILL.

WRECKING CREW ENGINE MAN — EXPE-
rienced by railroad in south; state expe-
rience, age, and references. Address G E
225, Tribune.

100 Taxi Drivers Wanted 100
For our new fleet of cabs.
Best Paying Job in the City
With non-accident bonus. Must have city
and state license. Apply between 8:30 and
5:30 at any of the addresses below.
360 N. Michigan-av., Rm. 806.
110 N. Michigan-av., 2d Floor.
1553 Fullerton-av.
4732 West Lake-st.
1841 W. 74th-st.

Pharmacists.
Assistant Pharmacist.
Young man; must furnish references. Ap-
ply CARNEGIE, Drake Hotel.

ASSISTANT PHARMACIST—NORTH SIDE;
state experience and salary expected. Ad-
dress H K 229, Tribune.

PHARMACIST.
Full registered and assist-
ant; day or evening work.
Apply Room 506, 140 S.
Dearborn.

PHARMACISTS,
Registered or Assistant,
to work in North Shore suburb. Apply to
MR. ANDERSON, 12th floor, 111 N. Canal.

PHARMACIST—REGISTERED; PRESCRIP-
tion dept. ECONOMICAL DRUG CO., 11 N.
Wabash-av.

REGISTERED PHARMACIST — CAPABLE
of and to develop into manager. Must have
good record; excellent opportunity for compe-
tent man desirous of improving his position.
Call Drake Hotel, Superior 7200.

PHARMACISTS — APPRENTICE; EXPERI-
enced soda fountain and sign work. W.
I. HOFF, 6820 Windsor-av. Berwyn, Ill.

PHARMACIST — REGISTERED, REF., A1
salesman. Address F L 312, Tribune.

Farm and Garden Help.
GARDENER—COMPETENT; AT DECATUR,
Ill.; year round position; greenhouse ex-
perience, small private estate; owner will give
interest in surplus production; small home
available for baching; light, easy, permanent
position for single man; references. Address A X 35, Tribune.

LANDSCAPE GARDENERS,
Salesmen and solicitors; experienced or in-
experienced; highest class proposition offered
to salesmen; best wages offered to landscape
gardeners. Call today between 12 and 1.
5719 So. Loomis.

MAN AND WIFE—FOR COMPLETE CARE
of summer home at Minocqua, Wis. (small
family); all modern equipments; must have
experience on similar place. Write, giving
references, experience and salary, or call
Monday, 1 to 3, OLMSTED, 2222 Diversey-
pkwy., Chicago, Ill.

MARRIED COUPLE — UNINCUMBERED;
man must be experienced farm hand; wife
good plain cook and housekeeper; have
charge of farm boarding house, 6 to 8 men;
good wages and permanent job to right party;
call in person. Grove Farm, Deerfield, Ill.

EXPERIENCED MAN—GARDENING AND
general work; some experience in care and
operation of good car; permanent; best ref-
erences required. Address 600 Lake-rd.,
Lake Forest, Ill.

MIDDLE AGED MAN—OF CLEAN HABITS,
for farm work and retailing milk with
truck; good wages; apply in person. E. L.
VINYARD, Grove Farm, Deerfield, Ill.

TREE TRIMMERS.
$50; exper.; also experienced on tree surg-
ery, spraying, etc.; highest wages paid to
experienced men. Call today between 12 and
1. 5719 So. Loomis.

Salesmen, Solicitors, Etc.
A PROFITABLE
OPPORTUNITY
is open to men now engaged in the selling
profession who wish to double and treble
their earnings.
The same opportunity is open to inexperi-
enced men who have the WILL to do the
thing that thousands of other men are doing
profitably.
You are invited to enter an organization of
selected salespeople and be instructed in sell-
ing the most popular proposition in the best
developing communities NORTHWEST.
We build in you the ability to present a
greatly demanded product to qualified buyers
in an honest, effective manner.
A number of preferred openings will be
filled by the first qualified applicants to call
at Room 815, 5 N. La Salle-st.
C. G. Robinson, Mgr.
R. A. CEPEK ESTATES.

A REAL CHANCE
is offered two aggressive salesmen to join
the sales force of one of Chicago's oldest and
largest Ford dealers; opportunity to make
real money selling Ford cars.
These two men will fill the vacancies left
by two old salesmen who have been promoted
to better Ford connections within this location.
Auto experience not necessary, but hard
work is. We will teach Ford selling and fur-
nish leads. Every possible assistance given.
Permanent position; full time required;
high commission; $5,000 the first year is
possible; $8,500 a year was made by one of
our salesmen.
We prefer men 25 to 35 years old, who
own a Ford car. Within fully 60 days from
date we will arrange an interview. Address
H K 205, Tribune.

A SALARY TO START.
We will add a few picked
young men to our sales force,
21 to 28, to follow up leads,
on salary basis. Single men
preferred. See our full page
ad in today's Tribune. Call at
once. HURLEY MACHINE
CO., 24 E. Jackson-blvd.

A 1925 OPPORTUNITY.
A live aggressive salesman; single; over 30,
willing to put himself under our instructions
and be developed into a real producer; if
you have sales courage, are full of fight
and willing to travel on commission basis
with drawing account write us for an in-
terview; you will be associated with a con-
servative, well rated advertising concern
which has developed hundreds of satis-
fied clients; how big a place you can occupy
in 1925 sales history depends upon your
ability and desire for hard work. Give brief
outline of past experience and phone num-
ber, with reply. Address E H 288, Tribune.

A LOOP BANK.
One man earned $450 last week; B. K.
made $100 Wednesday. Best commission, 25
men now making good. Selling $500,000 per
month. If you are even half a salesman you
can make money here. Your real opportunity.
All the year position. Cash every week. Bank
introduction; short interview; quick sales. A
better contract; association with successful
men. If you believe in yourself call at once.
Rm. 1101 Majestic Bldg., tel. Rand. 0784.

A WEST SIDE BANK
OF IMPORTANCE
can use a few intelligent young Jewish men
for special outside work in their savings de-
partment. Ambitions young men who can
meet people, can earn from $5,000 to $10,-
000 per year in a new and dignified method
of securing savings accounts.
Only men who can give excellent reference
and show good record need apply. Give
age and previous occupation in your letter,
which will be held strictly confidential. Ad
dress F H 104, Tribune.

A
HIGH CALIBER
GENERAL MANAGER.
Can place 3 General Managers with autos
and give them crew of 6 salesmen providing
they can prove ability to close choice Niles
Center property, just 2 blks. "L" Sta., school
Trains running, underground improvements,
sidewalks now going in, fast bldg. being
erected on our property. Subdivision totals
over $1,000,000. References required. Ad-
dress F H 267, Tribune.

ADVERTISING SOLICITOR.
For growing advertising agency, has a real
opportunity for a producer who can really
sell advertising service that is exceptionally
worth while. Write fully in confidence. Ad-
dress G J 286, Tribune.

WANTED—MALE HELP.
Salesmen, Solicitors, Etc.
A-A-A-A
SALESMEN.
TODAY AT 1 P. M.
WE WILL OFFICIALLY
OPEN.
DEVONSHIRE HIGHLANDS,
A ONE-HALF MILLION
DOLLAR "L" SUBDIVISION.
LOCATED—Close to
Dempster-st. terminal.
DEVELOPMENT—Many
2 and 3 apartment build-
ings, stores, and offices
now under construction
and nearing completion
adjoining this property.
PRICED RIGHT—And
on terms that all buyers
will make a big return
on their investment. One
look at our property will
convince you.
OPPORTUNITY—This is
your opportunity. Come
in tomorrow. Can use 5
more men. Apply at
once at our Main Office
to Director of Sales.
A. A. LEWIS REALTY
ASSOCIATION,
77 W. WASHINGTON-ST.,
ROOM 809.

A SALESMAN.
Let's forget for the time being that you
are a Salesman seeking a new connection
and that we are a big organization who
are serving over 11,000 concerns in
American business today. But let's get
our heads together and see what there
is about our big Plan that is making
these men renew and buy it year after
year.
We cut pay roll losses—we cut overhead
expense—we increase net profits—we in-
crease production—we not only promise
to do it, we do it, and we carry proof of
these statements over the signatures of
Executives whom you will recognize and
respect.
Right now we are getting ready to
launch our second big constructive Cam-
paign to follow one that in less than
two years' time created a clientele of
over 11,000 Users. These concerns are
clamoring for more constructive help
to continue to keep up the good work
that they started two years ago.
One to several promotions in the ranks
of our sales force whereby we took men
out of the rank of our selling force and
promoted them to executive positions.
we are now ready to fill up these ranks
with men who can qualify for work
such as ours.
These men must be between the ages of
30 to 40 years. These men must be able
to call on Chief Executive Heads in busi-
ness—must be able to dominate these
men and sell them on the first interview.
These men must have a background of
an earning capacity of $5,000 per year
or more. These men must have the
ability to convince Mr. Executive and
he can earn enough Proof of this convic-
tion to back up every statement or claim
he may make.
For such a man we can place him today
in a Central West territory that is now
open, under exclusive contract and full
credit on all renewal business to be se-
cured in this territory, thereby putting
him immediately into an earning capacity
from $10,000 to $20,000 per year, which
is the sum that our average man is
earning in this business.
Unless you mean business and can
measure up to the standard that we re-
quire in this work we suggest that you
do not waste your time or our time, but
let's get down to cases and get some
immediate action. Telephone MR. F. W.
MEDLEY, Superior 0855, for appointmt.

A REVOLUTION.
WE HAVE DECIDED TO SHARE

WANTED—MALE HELP.

Salesmen, Solicitors, Etc.

DEMONSTRATORS AND DIRECT SELLING representatives in all states and counties. See our Display, State Lake bank window. Call at 845 First National Bank bldg. Monday and Tuesday, 5 to 7 p. m. See Mr. Ritsch. High school and college fellows especially.

DIE CASTING SALESMAN

Familiar with die castings; preferably one who has sold white metal die castings in the middle west; salary and commission; old and well rated company wishes to expand; splendid opportunity to a business getter; give full information; confidential. Address H E 145, Tribune.

DIRECT CONSUMER SALESMEN—RESPONsible Chgo. concern now forming a nail sales organization to market quality mdse. [not house-to-house]; $50 to $75 weekly at once, and dist. mgr. positions within six wks. if you make good; small dep. req. on samples. Out of town men are invited to write, stating exp. and lines handled. Sales Mgr., 2455 Archer-av. [2 blks. east of Halsted].

DRAPERY SALESMAN.

UPTOWN FURNITURE HOUSE seeks the services of high grade, reliable drapery salesman; must be able to develop own leads, sell own decorative idea, superintend manufacture and installation; fine opportunity for right man. Write us fully about qualifications, experience, salary expected, etc. Address C 589, Tribune.

DRUG SALESMEN.

One for city and two for Illinois, calling on retail trade; only men who have a following and good record need apply. Call in person. Royal Mfg. Co., 3717 Wallace-st.

EXPERIENCED SALESMAN WHO WANTS TO ENTER THE BOND BUSINESS.

One of the oldest investment bond houses in the Middle West has an opening in its sales organization for an experienced successful salesman who has definitely proved his ability in some other line of business.

Bond selling is the highest type of salesmanship and draws the highest type of salesmen from other fields of effort. It appeals particularly to the man who has already made good in a substantial way for his present employer and who is now ready to begin building something permanent for himself. Such a man realizes that he will have to go through a few months of routine drudgery in order to build a profitable clientele. He knows that once he has done this he will have a business of his own instead of merely "a job," and will be established for life.

Bond buyers are the best kind of "repeat customers." Nearly all of them buy regularly — many every month or oftener. As a consequence, the salesman is able to build up a good clientele can usually depend on a fixed income year in and year out. Its size being limited only by his own ability and by the amount of time he is willing to devote to his work.

Because it is generally known that successful bond salesmen make large incomes, an advertisement of this sort usually draws a great many replies from the "floater" type of salesman who is looking for "easy money." We are not interested in interviewing men of this type. For this reason it will be necessary for applicants to state their qualifications in full in the first letter. We will gladly grant an interview to a man whose letter shows that he is successful in his present connection and has the persistence, aggressiveness, sales ability and capacity for hard work to make him a success in the bond business.

Write fully—your letter will be held in confidence and your references will not be approached without your permission.

Address F H 301, Tribune.

EXPERIENCED STOCK salesmen to sell securities in a new South Bend enterprise. Capable men can earn from $150 to $500 a week. Live leads and co-operation given. Apply to Mr. Ewald, 113 W. Colfax-av., South Bend, Ind.

EXPERIENCED VARNISH AND ENAMEL SALESMEN.

An old established eastern manufacturer, with well established trade in middle west, wants one or two salesmen for that territory who have good following among painters, dealers, and jobbers. State age, experience, amount of sales and salary received. Address A S 40, Tribune.

EXPERIENCED SALESMEN TO HANDLE old established line of silver plated hollowware and novelties for Chicago and Northwest on commission basis; exceptional territory covered; give references. Address A M 7, Tribune.

EXPERIENCED SALESMAN—WHO HAS sold celluloid toiletware and novelties for Chicago and Northwest to handle well established line on commission basis; must have experience, territory covered and give references. Address A M 8, Tribune.

Electric Sign Salesmen

One big enough to handle a sales force in Chicago; real opportunity for a live man. Commission basis only. E. A. S. Corp., 7328 Harrison-st., Forest Park, Ill.

FLORIDA REAL ESTATE SALESMEN.

Our salesmen are making BIG MONEY. Can use a few more hard hitting qualified salesmen. Are you the man? You can make more money with me if you are a real man than any place in Chicago; salary or commission. 5053B ft. $10 cash, easy terms. Apply Mr. Lowe, Rm. 315, 160 N. La Salle.

HIGH CLASS SALESMEN, familiar with automobiles, to sell patented shock absorbers used by largest corporations; wonderful opportunity. Address B 468, Tribune.

IF YOU WANT TO EARN MORE THAN $75 PER WK.! and do not want a slave's job; if you can sell high grade service to high grade men and you want a permanent connection, call on Mr. Ellis, 312 S. Wabash-av., Monday morning.

If You Are Tired Seeking

fancy jobs and will take an ordinary position, write for an appointment. Nominal salary. Address C J 279, Tribune.

IN OR OUT OF CHICAGO.

$75 to $100 per week right from the start. Introducing guaranteed LADY LOVE silk underwear. Repeat order business assured. Sample equipment furnished. Call, write or phone, Dear 1973. LADY LOVE, 1105 S. Market-st.

JUNIOR SALESMEN.

We are going to increase our sales department and will actually teach 10 men how to sell. THERE IS an exceptional opportunity for a young man who is anxious to learn salesmanship and will be satisfied with an income of $50 per week to start with a future.

APEX CO., 218 W. RANDOLPH-ST.

JUNIOR SALESMAN AND ADVERTISING man; nationally known product; splendid chance to work retail trade in Chicago; permanent position and future to right party. Address G F 346, Tribune.

Leather Goods Salesmen.

Travel with line of ladies' bags, neckwear, beads, fancy goods and novelties; experienced men only need apply. Address E G 377, Tribune.

LIGHTING FIXTURE SALESMAN — WHO is willing to leave town; good proposition with one of the largest concerns in state; state which is nationally advertised, established and considered an absolute necessity by business concerns, large and small alike. The financial returns for a producer are of such proportion as to place him in the $7,500 to $10,000 per year class.

If you are ambitious, know the meaning of the word "work" and are willing to treat yourself and our company in a fair way by demonstrating your capabilities along this line we will be glad to explain our sales proposition to you; men with cars, willing to cover country territory near Chicago can connect with live organization if possessed of selling qualifications and who like quick money; city salesmen without cars will be assigned territory in Chicago proper; you can have exclusive territory with which to build a continuous, profitable income for your life.

Call or write Mr. White,
Suite 873-S. 8 S. Dearborn-st.
Chicago, Ill.

PRINTING SALESMAN

with clientele and thoroughly experienced can make a connection with a long established printing concern. To the right man, if he so desires, would lease or sell his plant or give an interest, if for no other reason than to make him feel that he was working for himself. Replies will be held in strict confidence. Address F H 219, Tribune.

PROMOTION MAN BY PROGRESSIVE publishing house to call in wholesale drug plays and promote sales of magazines among retail dealers and stands. Call between 10 and 12:30 Monday morning at 1140 S. Michigan-av. Chas. Shattuck, Macfadden Publications, Inc.

MARKS LUND CORPORATION, ADVERTISING, 360 N. MICHIGAN-AV.

PRODUCTION SALESMAN.
$75 to $100 Per Week Assured.

We are selling new sales records and need at once 5 additional producers to properly cover territories already invaded. Leads furnished; good opportunity for big money. Call R-624, 70 W. Monroe-st.

SALESMEN — HAVE WESTERN TERRItory open for a well known line of chief cases; must have large following; commission basis. Call and their prices. Room 2W. 22d-st., New York City.

SALESMEN — SIDE LINE, TO SELL 444 Non-chatter oil for Fords; out of town; big commission; 100% profit. Call Mr. Bullerman by mail or in person. Lion Oil Co., 531 W. 58th-st.

SALESMEN, Experienced, to handle high class line of women's aprons and house dresses to city retail trade. Apply 3321 N. Halsted-st.

SALESMEN—CEMETERY LOT. 1ST CLASS experienced; liberal commission; 100% cooperation from office. Apply Monday, 903 West 63d-st.

SALESMAN—FOR NORTH SHORE TERRItory; $40 high class lighting fixture house. Kildare 6113. ART CHANDELIER CO., 3091 Milwaukee-av.

SALESMEN—SELL $5.95 MEN'S DRESS shoes to stores; $1 profit each pair. Local bonus. Exclusive territory. Free particulars. Real Leather Shoe Co., Sioux City, Ia.

SALESMEN—$150 PROFIT AND EXPENSES selling cigars. Experience not necessary. Send for information. NATIONAL CIGAR COMPANY, High Point, N. C.

SALESMEN—ALERT, EXPERIENCED REAL estate salesmen for Chicago or Florida properties; salary and commission. Address C 141, Tribune.

SALESMAN—HIGH CLASS, FOR PEORIA, Davenport, Milwaukee, and Indianapolis; commission basis; commission advanced weekly. Address F H 325, Tribune.

SALESMAN—A1, WITH FURNISHING GDS experience; good personality; must be living now; no quality need apply; BEN MILLER, 24 Clark.

SALESMAN—TO SECURE CHICAGO BUSIness for mercantile agency; give age, experience, references. M G 285, Tribune.

SALESMEN—Specialties,

To sell one of the greatest automobile inventions of the self-starter; world wide popularity everywhere shown; factory now in production; exclusive territory to right party. Address F J 453, Tribune.

SALESMEN

for Chicago and sur. terr., to call on the drug and conf. stores, to dem. a food product that sells on sight. This is a big reorder prop. We offer more, pay and pay on all repeat orders. R. 311, 542 S. Dearborn.

SALESMEN.

New, patented article; live wires clean up; every home a prospect; sells $3; com. $1.40. APPLY 10:30 MONDAY.
ROOM 818 160 N. MICHIGAN.

SALESMAN—BY MANF. OF HIGH GRADE boudoir cap for Chicago and larger cities of middle west; comm. basis; exceptional opportunity to right man. State experience and lines; give ref., in first letter. Address A M 35, Tribune.

SALESMAN—TO MEN NOW CALLING UPON Men's Furnishing goods trade in Ohio and Indiana we offer an attractive line of well known merchandise. Call or write G. B. POST, 704 S. Wells-st., Chicago, Ill.

SALESMEN, OR SALESWOMEN—OF GOOD appearance, for house-to-house and office-to-office proposition. Every patriotic American should buy. Start immediately. 26 E. Huron-st., Chicago.

SALESMAN — ALL OR PART TIME, TO sell North Shore improved and vacant on leads; not subdivision property; must be Protestant and have car. Address E T 81, Tribune.

SALESMEN—HIGH GRADE, REAL ESTATE. Glencoe subdivision. Big advertising campaign in all papers. Leads furnished; good opportunity for big money. Call R-624, 70 W. Monroe-st.

SALESMEN — HAVE WESTERN TERRItory open for a well known line of chief cases; must have large following; commission basis. Call and their prices. Room 2W. 22d-st., New York City.

SALESMEN — SIDE LINE, TO SELL 444 Non-chatter oil for Fords; out of town; big commission; 100% profit. Call Mr. Bullerman by mail or in person. Lion Oil Co., 531 W. 58th-st.

SALESMEN, Experienced, to handle high class line of women's aprons and house dresses to city retail trade. Apply 3321 N. Halsted-st.

SALESMEN—CEMETERY LOT. 1ST CLASS experienced; liberal commission; 100% cooperation from office. Apply Monday, 903 West 63d-st.

SALESMAN—FOR NORTH SHORE TERRItory; $40 high class lighting fixture house. Kildare 6113. ART CHANDELIER CO., 3091 Milwaukee-av.

SALESMEN—SELL $5.95 MEN'S DRESS shoes to stores; $1 profit each pair. Local bonus. Exclusive territory. Free particulars. Real Leather Shoe Co., Sioux City, Ia.

SALESMEN—$150 PROFIT AND EXPENSES selling cigars. Experience not necessary. Send for information. NATIONAL CIGAR COMPANY, High Point, N. C.

SALESMEN—ALERT, EXPERIENCED REAL estate salesmen for Chicago or Florida properties; salary and commission. Address C 141, Tribune.

SALESMAN—HIGH CLASS, FOR PEORIA, Davenport, Milwaukee, and Indianapolis; commission basis; commission advanced weekly. Address F H 325, Tribune.

SALESMAN—A1, WITH FURNISHING GDS experience; good personality; must be living now; no quality need apply; BEN MILLER, 24 Clark.

SALESMAN—TO SECURE CHICAGO BUSIness for mercantile agency; give age, experience, references. M G 285, Tribune.

SALESMEN—Specialties,

To sell one of the greatest automobile inventions of the self-starter; world wide popularity everywhere shown; factory now in production; exclusive territory to right party. Address F J 453, Tribune.

SALESMEN

for Chicago and sur. terr., to call on the drug and conf. stores, to dem. a food product that sells on sight. This is a big reorder prop. We offer more, pay and pay on all repeat orders. R. 311, 542 S. Dearborn.

SALESMEN.

New, patented article; live wires clean up; every home a prospect; sells $3; com. $1.40. APPLY 10:30 MONDAY.
ROOM 818 160 N. MICHIGAN.

SALESMAN—BY MANF. OF HIGH GRADE boudoir cap for Chicago and larger cities of middle west; comm. basis; exceptional opportunity to right man. State experience and lines; give ref., in first letter. Address A M 35, Tribune.

SALESMAN—TO MEN NOW CALLING UPON Men's Furnishing goods trade in Ohio and Indiana we offer an attractive line of well known merchandise. Call or write G. B. POST, 704 S. Wells-st., Chicago, Ill.

SALESMEN, OR SALESWOMEN—OF GOOD appearance, for house-to-house and office-to-office proposition. Every patriotic American should buy. Start immediately. 26 E. Huron-st., Chicago.

SALESMAN — ALL OR PART TIME, TO sell North Shore improved and vacant on leads; not subdivision property; must be Protestant and have car. Address E T 81, Tribune.

SALESMEN—HIGH GRADE, REAL ESTATE. Glencoe subdivision. Big advertising campaign in all papers. Leads furnished; good opportunity for big money. Call R-624, 70 W. Monroe-st.

SALESMEN — HAVE WESTERN TERRItory open for a well known line of chief cases; must have large following; commission basis; and their prices. Room 2W. 22d-st., New York City.

SALESMEN — SIDE LINE, TO SELL 444 Non-chatter oil for Fords; out of town; big commission; 100% profit. Call Mr. Bullerman by mail or in person. Lion Oil Co., 531 W. 58th-st.

MEN—BETWEEN AGES OF 25 AND 40 WITH GROCERY EXPERIENCE PREFERRED, WHO AFTER A SHORT PERIOD OF SCHOOLING WILL BE COMPETENT TO TAKE CHARGE OF BRANCH RETAIL STORE. SALARY AND BONUS. WONDERFUL OPPORTUNITY FOR RIGHT PARTIES. APPLY FROM 2 TO 5 P. M. 5022 S. HALSTED-ST.

MEN PAST "40,"

FULL OR PART TIME,
to sell a very important service to auto owners; two $16 sales per day will net $200 or more per month. Leads furnished. Tremendous possibilities. Call
BUNTE, 812, 19 S. La Salle.

MEN—OF FORCEFUL PERSONALITY, ABLE to present proposition of merit; good compensation assured; to men willing to devote their entire time. In reply give age, past experience and any other details you think necessary. Address E A 234, Tribune.

MEN WHO WANT TO GET AWAY FROM selling stocks, bonds, and real estate will find in our business a real money-maker; high class; dignified; liberal commission. 502, 140 S. Dearborn.

MEN—10, OVER 30 YEARS OLD, TO HELP me on special work in Cook county; $200 per week guaranteed. If you can follow instructions. C. E. Campbell, Room 414, 22 W. Quincy-st.

MEN—TO SELL THE BEST SUBDIVISION in state of Florida, with or without experience. Florida Subdividers Co., R. 732, 160 N. La Salle-st.

MEN—TO SELL DEPENDABLE FRUIT trees and shrubbery; big demand; comp. cooperation; comm. paid wkly. Write WILLEMS SONS' NURSERY, Rochester, N. Y.

MEN—$50 WKLY. TO START. STEADY work, exp. unneces.; full or part time. Write Fairview Nurseries, A. D., Geneva, N. Y.

MILLINERY SALESMAN.

Traveler; must be a real producer and know the department store and millinery trade. GLOBE HAT CO., 72 E. Randolph-st.

MISTER SALESMAN.

IF YOU OWN A FORD CAR AND IF $100 TO $200 A WEEK INTERESTS YOU, COME OUT AND SEE US. SALESMEN ARE MAKING REAL MONEY SELLING RADIO SHOCK ABSORBERS DIRECT TO THE FORD OWNERS.

Ray De May Sales Co.
Garage, 4537 Drexel-blvd.

MR. SALESMAN — IF YOU OWN A FORD car and are interested in making $100-$150 wkly. selling a Ford accessory, apply with car. No investment needed. Our men make it.
RAY DE MAY SALES CO.
Garage at rear 4537 Drexel-blvd.

NEW—DIFFERENT—UNUSUAL!

We have openings for a few experienced salesmen of honesty, ambition and ALL references who are desirous of making a change because of dissatisfaction with their present earnings.

For these men we have something worth while. Our proposition is unique, entirely new, different and has been introduced with marked success in other cities. We give you every co-operation. Many thousand dollar advertising campaign starts in July. This firm is one of the largest of its kind in the world. Our proposition is new to Chicago and everybody who has the momentum that only a new product enjoys in a virgin territory.

Many salesmen are earning large incomes with us. We back up that statement by showing you their canceled pay checks. You do not have to be a super-salesman to succeed here. Come in and see us. Entrance 29 N. Wabash-av.
ROOM 1002 MALLERS BLDG.

NEW YORK LIFE INS. CO.

Men over 30 years. The best agency contract. We educate you. See Mr. Mackay or Mr. Hanley, 343 S. Dearborn. Suite 510.

NEW AUTOMATIC SHARPENER FOR OLD style and Safety Razors. Agent takes orders and collects commissions. Also make deliveries. NOVELTY CUTLERY CO., 600 Barst., Canton, Ohio.

NEW YORK LIFE INS. CO.

Men over 30 years. The best agency contract. We educate you. See Mr. Mackay or Mr. Hanley, 343 S. Dearborn. Suite 510.

NOT STOCKS, BONDS, REAL ESTATE OR CEMETERY LOTS,

Salesmen that have sold intangibles that can analyze their own deal and appreciate a big commission, but a large bill board advertising campaign and the best office co-operation and that they want to earn $60 a week or more, call at
431 Stock Exchange Bldg.,
30 N. La Salle-st.

OIL SALESMEN

to sell auto and industrial lubricating oils. Rm. 11, 4737 Broadway.

ONE OF OUR CLIENTS IS LOOKING FOR A HIGH GRADE SALESMAN WHO HAS HAD EXPERIENCE IN SELLING REAL ESTATE, BOOKS, AUTOMOBILES, OR INSURANCE. MUST BE A LIVE WIRE AND READY TO ROLL UP HIS SLEEVES AND KEEP GOING. THIS IS AN OPPORTUNITY FOR THE RIGHT MAN TO MAKE REAL MONEY. APPLY BY LETTER ONLY, STATING AGE AND REFERENCES. OUR CLIENTS DON'T CARE WHAT YOU HAVE EARNED; IT'S WHAT YOU CAN EARN NOW.

MARKS LUND CORPORATION, ADVERTISING, 360 N. MICHIGAN-AV.

PRODUCTION SALESMAN.
$75 to $100 Per Week Assured.

We are selling new sales records and need at once 5 additional producers to properly cover territories already invaded. Leads furnished; good opportunity for big money. Call R-624, 70 W. Monroe-st.

SALESMEN — HAVE WESTERN TERRItory open for a well known line of chief cases; must have large following; commission basis; and their prices. Room 2W. 22d-st., New York City.

SALESMEN — SIDE LINE, TO SELL 444 Non-chatter oil for Fords; out of town; big commission; 100% profit. Call Mr. Bullerman by mail or in person. Lion Oil Co., 531 W. 58th-st.

SALESMEN, Experienced, to handle high class line of women's aprons and house dresses to city retail trade. Apply 3321 N. Halsted-st.

SALESMEN—CEMETERY LOT. 1ST CLASS experienced; liberal commission; 100% cooperation from office. Apply Monday, 903 West 63d-st.

SALESMAN—FOR NORTH SHORE TERRItory; $40 high class lighting fixture house. Kildare 6113. ART CHANDELIER CO., 3091 Milwaukee-av.

SALESMEN—SELL $5.95 MEN'S DRESS shoes to stores; $1 profit each pair. Local bonus. Exclusive territory. Free particulars. Real Leather Shoe Co., Sioux City, Ia.

SALESMEN—$150 PROFIT AND EXPENSES selling cigars. Experience not necessary. Send for information. NATIONAL CIGAR COMPANY, High Point, N. C.

SALESMEN—ALERT, EXPERIENCED REAL estate salesmen for Chicago or Florida properties; salary and commission. Address C 141, Tribune.

SALESMAN—HIGH CLASS, FOR PEORIA, Davenport, Milwaukee, and Indianapolis; commission basis; commission advanced weekly. Address F H 325, Tribune.

SALESMAN—A1, WITH FURNISHING GDS experience; good personality; must be living now; no quality need apply; BEN MILLER, 24 Clark.

SALESMAN—TO SECURE CHICAGO BUSIness for mercantile agency; give age, experience, references. M G 285, Tribune.

SALESMEN—Specialties,

To sell one of the greatest automobile inventions of the self-starter; world wide popularity everywhere shown; factory now in production; exclusive territory to right party. Address F J 453, Tribune.

SALESMEN

for Chicago and sur. terr., to call on the drug and conf. stores, to dem. a food product that sells on sight. This is a big reorder prop. We offer more, pay and pay on all repeat orders. R. 311, 542 S. Dearborn.

SALESMEN.

New, patented article; live wires clean up; every home a prospect; sells $3; com. $1.40. APPLY 10:30 MONDAY.
ROOM 818 160 N. MICHIGAN.

WANTED—MALE HELP.

Salesmen, Solicitors, Etc.

PRINTING SALESMAN.

An unusual opportunity for an experienced man with an established clientele to become connected with a reliable organization able to render the service the trade demands. This offer is worthy of prompt investigation. Replies held strictly confidential. Address B 136, Tribune.

Pure Silk Hosiery Mills

Will train four men for established territory; earnings $30 a week to start. 826 State-Lake Bldg.

Pure Silk Hosiery Mills.

Will train 4 more men for established city territories; earnings $40 per week. Apply 826 State-Lake Bldg.

REAL ESTATE SALESMAN.

Rare opportunity is offered to a producer of experience; commissions above the average. Phone for confidential interview.
KELLY & O'BRIEN,
5600 Broadway. Ardmore 0161.

RADIO SALESMEN,

calling on manufacturers and jobbers, to sell rec. sets, loud speak., condensers, sockets, dials, jacks, etc.; pop. priced, nat. adv. lines; terr. open: Ill., Ind., O., Wis., Minn., Mo., Ia., Neb.

MANDISCO,
5 N. La Salle-st., Room 1205.

REAL MEN
TO SELL
REAL ESTATE.

Our property is ideally located, highly restricted, thoroughly improved with sewer, water, sidewalks, etc., IN NOW. Building now going on, with more to follow. Backed up with the 25 year reputation for doing things. YOU CAN SELL IT. In fact, it sells itself. We help to finance the homes and do not charge interest on lot payments. Come in and hear the WHOLE story from Mr. Beard at Room 312, 81 E. Madison-st., all day.

REAL ESTATE SALESMEN — TO SELL Florida property on Dixie highway; proposition for real men. C. A. BLAIR & CO., 10 S. La Salle-st. See R. Harris.

REFRIGERATOR SALESMAN—COMP., EXperienced with the trade or apartment work in Chicago. Address H K 208, Tribune.

RENT MAN

Permanent connection, profitable work, assured income; man must be of first grade personality, honest, aggressive, intelligent, able to work on generous commission only. Bring this ad with you to
DIRECTOR OF PERSONNEL,
4th Floor, 936 N. Michigan.
KRENN & DATO,
Exclusive Agents for Edith Rockefeller McCormick Properties.

REPRESENTATIVES WANTED.

The most scientific discovery in its line just out.

Natural Egg Shampoo.

We want representatives in every state in the Union who have a following among their customers, such as chain stores, drug stores, mailorder houses, retail grocers and wholesale grocers; big commissions, 10% repeat. Build sales for years to come—nothing like it on the market.

NATURAL EGG SHAMPOO CO.
Putnam Building, Davenport, Ia.

REPRESENTATIVE—CUTLERY MANUFACturer wishes nationalities in trade man has opening for representative with car in territory consisting of Wisconsin and Minnesota; established business; excellent opportunity for right man; write, giving particulars. Address A X 18, Tribune.

REPRESENTATIVE — HIGH CLASS, AC-quainted in change because of illness. Wisconsin, Iowa, and surrounding territory, to sell well known, big selling line of brassieres; very profitable line. Address, stating age, experience, etc., H. K. 226, Tribune.

ROAD SALESMAN—EXP. SUPERIOR HAT Works, 183 N. Wabash. Dearborn 5133.

ROUTE SALESMAN.

Experienced, able to drive any truck, to handle Avon line calling on retail grocery trade to sell and deliver our products; $35 salary to start.
NORTH SHORE FOOD PRODUCTS CO.,
112 S. Morgan-st.

S-A-L-A-R-Y,
COMMISSION
AND BONUS
FOR EXPERIENCED SALESMEN.

20 Producers Wanted to start today.

Apply between 9 and 12, Room 623, 326 W. Madison-st.

SALES CONDUCTORS

Call for interview, 189 W. Washington-st., room 906.

SALES MANAGERS

To manage crew of solicitors on out of town proposition; best deal of its kind on the market. Call Sunday and Monday. C. L. HOWARD, Rm. 1107, Morrison Hotel.

SALESMEN Call Must BE HIGH CLASS: you'll find it profitable; furnish financial; divide receipts 40 and 60; $100 daily easily earned; don't form conclusions; no house to house; honorable. Reference. Write or call on MR. KING, 1826 North Park-av., Chicago.

Salesmen—Specialties,

To sell one of the greatest automobile inventions of the self-starter; world wide popularity everywhere shown; factory now in production; exclusive territory to right party. Address F J 453, Tribune.

SALESMEN

for Chicago and sur. terr., to call on the drug and conf. stores, to dem. a food product that sells on sight. This is a big reorder prop. We offer more, pay and pay on all repeat orders. R. 311, 542 S. Dearborn.

SALESMEN.

New, patented article; live wires clean up; every home a prospect; sells $3; com. $1.40. APPLY 10:30 MONDAY.
ROOM 818 160 N. MICHIGAN.

SALESMAN—BY MANF. OF HIGH GRADE boudoir cap for Chicago and larger cities of middle west; comm. basis; exceptional opportunity to right man. State experience and lines; give ref., in first letter. Address A M 35, Tribune.

SALESMAN—TO MEN NOW CALLING UPON Men's Furnishing goods trade in Ohio and Indiana we offer an attractive line of well known merchandise. Call or write G. B. POST, 704 S. Wells-st., Chicago, Ill.

SALESMEN, OR SALESWOMEN—OF GOOD appearance, for house-to-house and office-to-office proposition. Every patriotic American should buy. Start immediately. 26 E. Huron-st., Chicago.

SALESMAN — ALL OR PART TIME, TO sell North Shore improved and vacant on leads; not subdivision property; must be Protestant and have car. Address E T 81, Tribune.

SALESMEN—HIGH GRADE, REAL ESTATE. Glencoe subdivision. Big advertising campaign in all papers. Leads furnished; good opportunity for big money. Call R-624, 70 W. Monroe-st.

SALESMEN — HAVE WESTERN TERRItory open for a well known line of chief cases; must have large following; commission basis; and their prices. Room 2W. 22d-st., New York City.

SALESMEN — SIDE LINE, TO SELL 444 Non-chatter oil for Fords; out of town; big commission; 100% profit. Call Mr. Bullerman by mail or in person. Lion Oil Co., 531 W. 58th-st.

SALESMEN, Experienced, to handle high class line of women's aprons and house dresses to city retail trade. Apply 3321 N. Halsted-st.

SALESMEN—CEMETERY LOT. 1ST CLASS experienced; liberal commission; 100% cooperation from office. Apply Monday, 903 West 63d-st.

SALESMAN—FOR NORTH SHORE TERRItory; $40 high class lighting fixture house. Kildare 6113. ART CHANDELIER CO., 3091 Milwaukee-av.

SALESMEN—SELL $5.95 MEN'S DRESS shoes to stores; $1 profit each pair. Local bonus. Exclusive territory. Free particulars. Real Leather Shoe Co., Sioux City, Ia.

SALESMEN—$150 PROFIT AND EXPENSES selling cigars. Experience not necessary. Send for information. NATIONAL CIGAR COMPANY, High Point, N. C.

SALESMEN—ALERT, EXPERIENCED REAL estate salesmen for Chicago or Florida properties; salary and commission. Address C 141, Tribune.

SALESMAN—HIGH CLASS, FOR PEORIA, Davenport, Milwaukee, and Indianapolis; commission basis; commission advanced weekly. Address F H 325, Tribune.

SALESMAN—A1, WITH FURNISHING GDS experience; good personality; must be living now; no quality need apply; BEN MILLER, 24 Clark.

SALESMAN—TO SECURE CHICAGO BUSIness for mercantile agency; give age, experience, references. M G 285, Tribune.

SALESMEN—Specialties,

To sell one of the greatest automobile inventions of the self-starter; world wide popularity everywhere shown; factory now in production; exclusive territory to right party. Address F J 453, Tribune.

SALESMEN

for Chicago and sur. terr., to call on the drug and conf. stores, to dem. a food product that sells on sight. This is a big reorder prop. We offer more, pay and pay on all repeat orders. R. 311, 542 S. Dearborn.

SALESMEN.

New, patented article; live wires clean up; every home a prospect; sells $3; com. $1.40. APPLY 10:30 MONDAY.
ROOM 818 160 N. MICHIGAN.

SALESMEN — MARVELOUS INVENTION; nothing like it anywhere.

THE LAADT CORP., 508 S. Dearborn.

SALESMEN—MAKE GOOD INCOME SELLing farmer's wife direct; every man a prospect; old established manufacturer (1880); quality product; guaranteed; commission in advance; we deliver and collect. A. Fowler Shirt Co., 136 E. 42d-st., New York.

SALESMEN — HIGH GRADE SPECIALTY salesmen exper. with grocery and drug trade, need apply; new proposition; established manufacturer. Penna. Soap Co., Lancaster, Pa.

SALESMEN—3 MEN OF GOOD PERSONALITY, with or without life insurance experience, to enter that line; we help you get started; you are assured a permanent and immediate income. Address B 591, Tribune.

SALESMAN — EXPERIENCED; MUST BE English, Scotch or Welsh, to sell absolute necessity; direct leads furnished; steady, permanent, lucrative. Call between 10 and 4, 1444 Marquette Bldg. Mr. Labarge.

SALESMEN—SPECIALTY MEN, TO SELL our patent ladder in Wisconsin, Michigan and Northern Iowa. Write at once for territory. Thompson Ladder Co., O. F. Mangold, Brighton, Iowa.

SALESMEN — LOOKING FOR A FLORIDA connection with a firm that provides references on its sales force; write us for application. Call at 10 S. La Salle-st., Room 949, C. C. BLAIR & CO.

SALESMEN—WANT HIGH CLASS SPEcialty salesman owning Nash, Reo, or Paige automobile. Proposition good for $200 per week to right man. JAMES WALTER, 310, 58 W. Washington-st.

SALESMEN — TO CORRESPOND WITH A few scheme specialty salesmen. Something different; very attractive. Manager, Box 518, Cedar Rapids, Iowa.

SALESMAN—WITH CAR, TO SELL WEST Side immersed heat metals; must be of good appearance and well recommended. BLOGNI & BROGNI, INC., 4403 Harrison-st.

SALESMEN—TRAVELING: TO SELL OUR large assortment of automobile and ignition parts to wholesale or retail dealers at large gain prices, by large manufacturer who desires to do business in this state. State what territory you cover. H. FISHLEIGH SONS MFG. CO., St. Joseph, Mo.

SALESMAN—TO PRODUCE $5 MERCHANTS wholesale catalogue; all comm.; no advances; big future for good men only; give refs. in reply. Address A 44, Tribune.

SALESMEN—TWO FOR CHICAGO; must have car and furnish surety bond; opportunities for large income exceptional. Send for Seale Co., 3508 W. Washington.

SALESMEN—CALLING ON JOBBERS, DEpartment stores, and manufacturers, side line of cigars, boudoir caps, ribbon flowers. Shirley Mfg. Co., 54th-av., Cicero.

SALESMAN — PERMANENT CITY POSItion; commission only; can earn $300 and over a month; give age and experience. Address F H 182, Tribune.

SALESMEN—OUTSIDE CHICAGO TO HANdle first class line of paints. Douglas Paint Co., 20 N. Dearborn, Chicago.

SALESMAN ACQUAINTED SMALLER DRY goods trade, Middle West, represent lace importers. 1140 Broadway, New York.

SALESMAN — FOR JANITOR SUPPLIES; can be handled as side line. Apply 3127 W. Harrison-st.

SALESMEN—TO HANDLE SIDE LINE IN Chicago. Address H G 471, Tribune.

SALESMAN — HOUSE TO HOUSE; SAL. com. 649 South Blvd., Oak Park.

WANTED—MALE HELP.

Salesmen, Solicitors, Etc.

SALESMEN.

I WILL HOLD A MEETING MONDAY EVENING, JUNE 29, AT 8 O'CLOCK, SHARP, AND MAKE SELECTION OF FIFTY MEN TO START OFF MY CHICAGO ORGANIZATION.

THE BIG FLORIDA BOOM IS ON. GRAB THIS OPPORTUNITY QUICK. IT WILL PUT YOU ON EASY STREET.

I NEED 50 SALESMEN for biggest Florida selling campaign ever put on in Chicago or any other city.

$500 TO $1,000 A WEEK CAN BE MADE SELLING OUR FLORIDA LOTS RIGHT HERE IN CHICAGO.

We furnish motion pictures, lectures, Free Excursions, and a big advertising campaign. Don't hesitate. Get in on the ground floor and clean up a lot of money for yourself. We have sold $5,000,000 worth of lots already. Our development in Florida is the biggest thing going on there today. Come and hear all about it.

MONDAY EVENING, JUNE 29TH, 8 O'CLOCK.
BE ON TIME!
ROOM 1410 LAKE VIEW BLDG., 116 S. MICHIGAN.

SALESMEN—SPECIALTY—
Minneapolis manufacturer, moving general sales offices to Chicago, just starting intensive national advertising campaign, requires 12 more top notch men with successful records; $5000 each; new machine—absolutely no competition; great labor saving device; over 1,200 in use; salesmen's kit containing hundreds extremely enthusiastic users' letters who say machines pay for themselves three to twelve months; machines installed on demonstration basis; only high class men need apply; best references required; give age, particulars regarding past experience, and telephone number or no attention will be paid to replies. Address F H 248, Tribune.

SALESMAN—A LARGE LOCAL MGR. ELECtrical appliances has opening for man to sell dealers in Mich., Ind., and Ohio; wholesale experience in this line essential; acquaintance with fuse and other electrical trade in all or part of territory very desirable; liberal drawing account and expenses advanced against commission basis; state your age, family and describe fully your experiences since war, giving names of employers. Confidential. Big money to be paid; wonderful future in this job for a man who will work hard and can get results. Address H 207, Tribune.

SALESMEN—LAMP SHADES; ONE FOR New England, one for south, one for territory west of Chicago except the coast; experienced, selling a known line, calling on department stores, jobbers and dealers to carry a popular priced line of bed lights, candle shades on commission basis; will advance some money; state fully particulars first letter; confidential. Lamp Shade, 15 W. 24th-st., New York City.

SALESMAN—TRAVELING, SIDE LINE, FUR AND DRESS TRIMMINGS.

From direct mfrs.; samples very compact, weight ten pounds; twenty per cent commissions; excellent easy earning opportunity; mention factory desired, and qualifications.

S. M. TOPLITZ CO.,
No. 3 W. 19th-st., New York City.

SALESMAN—WILL INTERVIEW A MAN ried man over 30 who possesses a real ambition and who is not afraid of 8 solid hours of real effort daily. He must have a pleasing personality, sound reputation and unquestionable integrity, and be able to appreciate a permanent position where earnings will be large. Step inone in reply. Address F H 227, Tribune.

SALESMAN—SPLENDID OPENING FOR A high class salesman acquainted and now selling the dry goods trade in Wisconsin; established line; exceptional possibilities for a real live wire. Address, stating age, experience, etc., F H 243, Tribune.

SALESMEN—$3.50 PROFIT ON A $11.75 sale selling "The Little Red Van Man"; New patented combination warehouse truck and converts into expressman, hotel or large building company's package truck; demonstrator free; write today for full details. Modern Specialty Co., Iowa Bldg., Sioux City, Ia.

SALESMEN—FAMILIAR WITH AUTO AC cessories, for temporary work of selling large assortment of automobile and ignition parts to wholesale or retail dealers at large gain prices, by large manufacturer who desires to do business in this state. Address, stating age, experience, etc., F H 243, Tribune.

SALESMEN—TO PRODUCE $5 MERCHANTS wholesale catalogue; all comm.; no advances; big future for good men only; give refs. in reply. Address A 44, Tribune.

SALESMEN—TWO FOR CHICAGO; must have car and furnish surety bond; opportunities for large income exceptional. Send for Seale Co., 3508 W. Washington.

SALESMEN—CALLING ON JOBBERS, DEpartment stores, and manufacturers, side line of cigars, boudoir caps, ribbon flowers. Shirley Mfg. Co., 54th-av., Cicero.

SALESMAN — PERMANENT CITY POSItion; commission only; can earn $300 and over a month; give age and experience. Address F H 182, Tribune.

SALESMEN—OUTSIDE CHICAGO TO HANdle first class line of paints. Douglas Paint Co., 20 N. Dearborn, Chicago.

SALESMAN ACQUAINTED SMALLER DRY goods trade, Middle West, represent lace importers. 1140 Broadway, New York.

SALESMAN — FOR JANITOR SUPPLIES; can be handled as side line. Apply 3127 W. Harrison-st.

SALESMEN—TO HANDLE SIDE LINE IN Chicago. Address H G 471, Tribune.

SALESMAN — HOUSE TO HOUSE; SAL. com. 649 South Blvd., Oak Park.

WANTED—MALE HELP.

Salesmen, Solicitors, Etc.

SALESM

ANTED—MALE HELP.
esmen, Solicitors, Etc.

SALESMEN,

HIS MEANS YOU!
SALESMEN,
E IS YOUR CHANCE
ortunity for ambitious men,
er in the Flossmoor-Homewood
ng the Illinois Central Railr
electrified, a new suburb
be put upon the market at
unusual opportunity for sale
em and to make BIG MONEY
sell Real Estate you are se
s best investment, and we hold sa
able one.
structions, advertising and se
E to you.
have the ability as well as
arns big money, call for pers
See
A. CARNEY, Business Mana
Hours 9 to 12 a. m.

HARLES M. NICHO
ORGANIZATION,
te 1007, Hartford Building.
8 S. Dearborn-st.

ALES MANAGER,
met City Properties
who has a car and w
ndle men. Liberal co
We are the large
s of Calumet City pro
Sibley, Torrence, a
st. frontage. See G
Mr. Patterson.
ers' Realty Syndicat
739 McCormick Bl

SALESMEN,
TY AND COUNTRY.
desirable proposition for me
arance and good character; wor
ervising house-to-house with
n that meets with immediate
ly those willing to work consci
earning $6 to $15 per day a
ngs. Reasonable advances aga
on their order. Tra
ment; Am. Serv. Man. Rm. 508,
on-st.; Blake. 822 W. 63d-st.;
Lincoln-av.; Phillips. 1968 S.
Rockland, 6044 W. North-av.
SH FURNITURE CO

SALESMAN,

has successfully so
insurance, or secu
The man we want w
ge better than $500 p
Address F H 3
ne.

SALESMEN
enced specialty salesmen; to
e to represent one of the la
ting companies in the country;
most complete line of its kind on
prefer one who has sold such
s pianos, automobiles, cash regis
st have car and furnish exte
Address H B 334 Tribune.

LESMAN—TRACTOR.
icago Distributor of Fordson
its equipment will add one or
its organization. Must be u
old and have had experience
Y. Answer by letter only, gi
experience, education and sa
Address C A 342, Tribune.

SALES MANAGER
sales organization with stock
perience to sell food vending ma
national scope; no stock; corpora
ancial backing; unusual opportu
contract. Address A G 28, Tribu

EN—
New York infants' knit under
ires salesmen covering depart
goods stores, to carry small side
ers of well known Dr. Curtis inf
retail from 25c to $1 per pair
ply fully. Box D C, 228 W. 42d

SALESMEN
w York Life Insurance Company
for the open over age 25,
make permanent connection
ency contract. See E. A. OLTM
Dearborn-st.

EN ADJUSTMENT MANAGE
ened, get our $15 made-to-
ue suit proposition. No
this tailored suit, made
Territory protection and
on. investigate now. Impro
om 100, Ashland, Ohio.

EN—CALLING ON DRUG
rade can handle our guaranteed
very profitably as a side line; na
vertising.
INGERSOLL DOLLAR PEN
31 W. LAKE-ST.,
CHICAGO.

SALESMAN—EXPD.,
on builders and home owners
nering of live leads; use 3 me
side and for Northwest Side
D O-LECTRIC FIREPLACE CO
Belmont at Milwaukee-av.

OHIO SALESMAN
a young, energetic salesman to
dware and Plumbing Supply
Toledo territory. Opportunity
York, West Virginia, Indiana
an Michigan. Address, giving
and experience, to our
EN— 3 EXPERIENCED AUT
accessories; must have auto ex
aveling; a new product made by
Akron. An unusual chance
means a worth while future for
ually. Address C 592, Tribune.

MAN—OLD ESTABLISHED REAL
firm with 25 years in general re
pening in downtown office for
salesman with best opportunit
advantageous connections for
S. McKey & Pearne, Inc., Frank
MAN—FOR A LARGE INDI
goods line of national representa
able money and unlimited
perience infants' wear man prefe
n confidence details, drawing ac
ations. 56 Second-st., Milwaukee
EN—GET INTO DIRECT SEL
make real money. Fall samples of h
oolen suits and overcoats now re
to $40. Also leather vests, coats
commissions. Write Hauser-M
rand Rapids, Michigan.

SALESMEN—20.
sales; good commission; no la
ecessary; guaranteed article. Se
W. Chicago-av., hours 1
2 to 4.

EN—SIDE LINE, MAKING SM
s, selling dealers; high grade, pa
al commissions. No collections. E
$100 weekly. Write quick. AMER
INDUSTRIES, 2300 Lincoln Park W

EN—GIVEN PROTECTED TE
to sell Doublewear Shoes direct
ly to wearer. Our new measure
ls perfect fit first time. Big profits
and list of open counties. Double
Co., Manufacturers, Minneapolis

ESMEN—I WILL PAY
k, to 5 men who will work 6 ho
and follow my instructions. See
North Side Realty Co., Room 71
ashington-st.

EN—$50-$150 WEEKLY
ained tape, extensively used by
s, jobbers, manufacturers. Full or
Sazer Co., Manufacturers, Dept.
Roosevelt-rd., Chicago.

TO SELL HART HEAT
ers. We will furnish good prosp
aper advertising campaign to help
applicant must have exp. in
Co., 222 W. Madison-st.

EN—DIRECT SELLING IS MA
a rich. Ten calls a day will
and you make $50 to $100 a
twice a year. Be independent. Writ
ulars. Kent Co., Grand Rapids

EN—ENTIRELY NEW. A BIT
ice specialties; makes in
al women in offices or homes;
sition assures big earnings.
GALAXIE PRODUCTS, Mansfield
EN—NEED 3 HIGH CLASS M
who can sell business men;
per wk.; territory, Ill., Iowa, Wis
ss connection right man. Address
n Laboratories," Freeport, Ill.

SALESMEN.
t appear, with or without cars; w
Apply suite 828 State-Lake Theat

SALESMEN.
AMERICAN PERFUMERIES,
3321 Michigan-av.

EN—LATEST AND BEST SELL
quality, reasonable price; any commis
100% profits; men make $200 per
aukee Gum Co., Dept. 2, Milwaukee

EN—MAKE GOOD MONEY
limited national organiz
ing for modification of Vesto
s R, 613 S. Dearborn-st.

EN — PROFESSIONAL ASS
ly use of several high class sales
ience unnecessary; references. Ro
Washington.

EN—3 EXPERIENCED AUT
accessories; must have auto ex
aveling; a new product made by
Akron. An unusual chance
means a worth while future for
ually. Address C 592, Tribune.

MAN—OLD ESTABLISHED REAL
firm with 25 years in general re
pening in downtown office for
salesman with best opportunit
advantageous connections for
S. McKey & Pearne, Inc., Frank
MAN—FOR A LARGE INDI
goods line of national representa
able money and unlimited
perience infants' wear man prefe
n confidence details, drawing ac
ations. 56 Second-st., Milwaukee
EN—GET INTO DIRECT SEL
make real money. Fall samples of h
oolen suits and overcoats now re
to $40. Also leather vests, coats
commissions. Write Hauser-M
rand Rapids, Michigan.

SALESMEN—20.
sales; good commission; no la
ecessary; guaranteed article. Se
W. Chicago-av., hours 1
2 to 4.

EN—SIDE LINE, MAKING SM
s, selling-

WANTED—FEMALE HELP.

Stores and Offices.

Experienced Saleswomen

for a period of 5 or 6 weeks, beginning July 25. We can use 4 young women, experienced in selling high class hats. Apply Monday morning, 6th floor. GAGE BROTHERS & CO., 18 S. Michigan.

EXTENDER — CAPABLE OF FIGURING trade discounts and making bills in long hand; must be good penman and rapid; Gentile; 44 hour week. MR. CLARK, 430 S. Wabash.

FILE CLERK.

High school graduate preferred. West Side office; pleasant working conditions; good opportunity for advancement; state age, education, experience, salary expected. Address K A 539, Tribune.

FILE CLERK AND TYPIST.

Not over 25 years old. Apply after 10 a. m. ROTHAKER FILM MFG., 1339 Diversey-pkwy.

FILE CLERK—GENTILE; SOME TYPING; reside West Side; jobbing hardware; state experience and salary expected. Address C 571, Tribune.

FILE CLERK.

Give age, experience, phone number. Address H P 335, Tribune.

GENERAL OFFICE WORK.

pleasant office; good opening for bright, active person; experience not essential, but prefer high school graduate; state age, education, salary expected. Address K P 51, Tribune.

GIRLS

Over 16 years, for longhand addressing; no home work or piece work.

WOMAN'S WORLD,
107 S. Clinton-st.

GIRL—INTELLIGENT; WHO HAS A SLIGHT knowledge in stenography and who can take orders over the telephone; preferably one who has worked in the office of a window shade company. AMERICAN SHADE CLOTH CO., 210 E. 47th-st.

GIRL—EXPERIENCED IN GENERAL OFfice work and typewriting. Apply by letter in own handwriting; wages $20 week. York Card and Paper Co., 21st-st. and Western-av.

GIRL—TYPIST, 16 TO 20 YRS. OLD; ACcurate and energetic; for general work in purchasing dept. of South Side mfg. co. Address G T 312, Tribune.

GIRL—DICTAPHONE

and small switchboard operator; must be experienced; $20. Address G J 280, Tribune.

GIRL — EXPERIENCED; TO WORK IN store of cleaning and dyeing establishment. Hrs. 12-8. KRAUS BROS. LOEWY CO., 3517 Madison-st.

GIRLS—FOR TABULATING DEPARTMENT; prefer some with experience. Apply employment dept. Link Belt Co., 329 W. 39th.

GIRL—FOR INSURANCE OFFICE. EXPERIence not necessary. Call bet. 9 and 12 Sunday or Mon. a.m. G. Puncochar, 2601 S. Kedzie-av.

GIRL—EXPERIENCED ON PHONE. 809 W. Roosevelt-rd., 2d Floor.

INSPECTOR.

We require the services of an experienced coat and suit inspector—retail.

L. KLEIN,
Halsted, 14th and Liberty.

KEY PUNCH OPERATOR.

MUST BE EXPERIENCED.
KELLOGG SWITCHBOARD SUPPLY CO.,
1066 W. Adams-st.

LADIES—YOUNG, NOT AFRAID OF HARD work, in attractive home made candy shop, some evening and Sun. work in shifts; opportunity to become branch girl manager; several stores now; we need three girls, one each on West, South, and North Side of Chicago. Kline Candy Shop, main store, 1053 Sherman-av., Evanston, nr. Davis-st. "L" station. Ph. University 896. Open Sun. for interviews.

LADY—YOUNG, BY MFG. CONCERN, WITH some exp. on cost and accounting records; comptometer operator pref., but not essential; state age and exp. Address G K 229, Tribune.

LADY—YOUNG, FOR AUDITING DEPARTment; quick and accurate at figures; permanent position; South Side; give age; experience, and salary expected. Address B 129, Tribune.

LADY—YOUNG, H. S. GRADUATE, AS OFfice assistant, typing, shorthand; accurate; $15 to start; hours 9-5, Sat. 12. Address (town handwriting). BLDG., 1 N. Dearborn.

LADY—YOUNG, EXPERIENCED, TO CARE of soda fountain in drug store. Felsher and Felsher, 6701 Lawrence-av.

LADY—YOUNG, FOR STENOGRAPHIC AND general office work; experienced. The Clemetsen Co., 3401 W. Division.

LADY—YOUNG, DENTAL OFFICE, MORN. hours, some exp. pref. State 5636.

Millinery Saleslades.

reading Garf. or Oak Pk. also N. W. Side. State sal. exp. Address G G 346, Tribune.

MULTIGRAPH OPERATORS,
experienced.
SPIEGEL-MAY-STERN CO.,
1061 W. 35th-st.
Tel. Yards 2491.

OFFICE GIRL—EXPERIENCED IN BILLing and pricing and general office work; also typist, one with experience in drug business preferred; excellent opportunity for advancement; state age, salary expected, refs. Address F H 262, Tribune.

OFFICE ASSISTANT,

Experienced in filing and able to operate typewriter. Hamilton Ross Factories, 736 Wilson-st., near Halsted.

OFFICE ASSISTANT—MUST BE GOOD AT figures. Yondorf, Van Buren and Halsted.

OPERATOR—MOON HOPKINS BILLING MAchine; wholesale house. West Side. Reply stating experience and salary expected. Address G J 293, Tribune.

PAY ROLL CLERK

Experienced in figuring. Must write neat hand. 18 to 20 years. Apply before noon.

HART SCHAFFNER & MARX
36 S. Franklin.

Personnel Clerk and Typist

Should have some college training and be able to type rapidly. Prefer young woman who has earned part of her way through school. Must be able to deal with public. Apply before noon.

HART SCHAFFNER & MARX
36 S. Franklin.

PLACEMENT WOMAN—WITH FOLLOWING; MUST HAVE EXP. IN MALE AND FEMALE POSITION OPEN; ALSO MANAGING POSITION. NO OTHERS NEED APPLY. ADDRESS K A 518, TRIBUNE.

SALESLADIES — WHO ARE AMBITIOUS and want to earn more time by selling in 1st mtg. R. E. bonds for an estab. firm. Franklin 1266 or address G T 326, Tribune.

SALESLADIES AND SALESMEN—TO SELL Lucille full-fashioned hosiery direct from mill to consumer. We pay a bonus to all representatives. Write Lucille Hosiery Company, 18 S. 7th-st., Phila., Pa. Gen. Sales Manager.

SALESWOMEN

for dresses and coats; must be experienced in selling high class; only capable. D. S. KOMISS & CO., 301 S. State-st.

SALESWOMAN—FOR CORSETS. EXPERIenced, for high grade department; splendid future for competent woman; give full particulars in first letter. S. S. SENCENBAUGH CO., Aurora, Ill.

SALESWOMEN—
Thoroughly experienced in dresses, suits, and coats.
LOREN MILLER & CO.,
4722 Broadway.

SALESWOMAN—FIRST CLASS, CAPABLE of taking full charge of small ready to wear store; must be able to do altering. Apply 4010 Lincoln-av.

SALESLADIES—FOR DRESS DEPT.; EXperienced only need apply; good salary and steady position. RAINBOW WAIST SHOP, 58 W. Adams-st.

SALESLADY—EXPERIENCED IN DRESS shop; must be able to make alterations. 4652 Grand-blvd.

SALESLADY—FIRST CLASS; MUST BE EXperienced in furs. Apply Geo. N. Zorros, 5004 Broadway.

SECRETARY-STENOGRAPHER — MUST BE thoroughly experienced, capable, industrious, with good appearance; excellent opportunity in outlying bank for a young woman of qualifications mentioned; state experience, salary expected. CENTRAL MANUFACTURING DISTRICT BANK, 1112 W. 35th-st.

SECRETARY-STENO.

Position as sec. to mgr.; must be 1st class correspondent; able to write real letters without dictation; also must be expert shorthand. Give full details experience, salary, etc. Address G T 106, Tribune.

SECRETARY

WHO IS NOT AFRAID OF WORK.
University training preferred; state nationality, experience, and religion.
Address H B 465, Tribune.

SHOPPER.

Large loop store has opening for experienced woman in household goods, chinaware, draperies, linens, etc.; furniture experience would be an asset. Address F H 239, Tribune.

STENOGRAPHER — THOROUGHLY CAPable, West Side; state experience and salary expected. Address G B 306, Tribune.

STENOGRAPHER — EXPERIENCED; MUST be rapid and accurate. ATLAS PAPER MFG. CO., 839 S. Wabash-av. See MR. ROSE.

STENOGRAPHER — FOR LOOP OFFICE. 5-day week. Write, stating age and phone number. Address G 345, Tribune.

STENOGRAPHER—EXP.; $25. APPLY MONday morning. Crain, 537 S. Dearborn-st.

STENOGRAPHER — FIVE HOURS DAILY; small loop office. Address G 352, Tribune.

STENOGRAPHER—LUMBER EXPERIENCE. Address A E 293, Tribune.

WANTED—FEMALE HELP.

Stores and Offices.

STENOGRAPHER.

Experienced and competent lady stenographer; ideal working conditions; close daily 4:45, Saturday at noon all year round; steady work; good salary, with advancement. BABSON BROTHERS, 2843 W. 19th-st.

STENOGRAPHER — EXPERienced single Gentile; must be competent, thorough, capable of handling detail position; permanent, high grade manufacturing corporation, Northwest Side. Address H H 568, Tribune.

STENOGRAPHERS—4 OR 5; PERMANENT positions with good future; young ladies with sales correspondence experience preferred; south or west side residents take 63d Austin car to end of line; good office surroundings. 6051 W. 65th-st.

STENOGRAPHERS.
ATTRACTIVE AND PERMANENT POSITIONS FOR EXPERIENCED STENOGRAPHERS.
MONTGOMERY WARD & CO.
618 W. CHICAGO-AV.

STENOGRAPHER.

We have an excellent opportunity for an experienced stenographer and secretary; delightful surroundings and convenient to all transportation. Please call at

THE PEPSODENT CO.,
1104 S. Wabash-av., 7th floor.

STENOGRAPHER.

Moderately fast, but very accurate secretarial experience desirable but not necessary; west side location; splendid transportation; permanent position; good salary; no considération given unless experience, references, etc., stated fully in reply. Address H H 564, Tribune.

STENO.-SECRETARY.

A large loop concern has an opening in the president's office for an experienced stenographer; young lady with university training preferred; capable of taking rapid dictation and caring for volume of detail; financial salary; in reply state age, experience and education. Address E G 451, Tribune.

STENOGRAPHER.

High grade experienced, high school graduate preferred, for West Side office; temporary work during summer months; pleasant working conditions; state age, education, experience, salary expected. Address E A 232, Tribune.

STENOGRAPHER.

Experienced, with high school education, for permanent position on South Side; interesting work and excellent opportunity for advancement; secretarial training; some knowledge of bookkeeping; permanent position; hours 8:45 to 5, Saturday 12. Apply R 300, 343 S. Dearborn.

TYPIST,

Neat with the pen and capable of making digest for filing by subjects; state experience. Address G G 345, Tribune.

TYPIST-BILLER — EXPERIENCED; MUST live North Side; position permanent and advancement. JOHN B. WIGGINS CO., 1104 S. Wabash.

TYPIST—FOR ORDER DEPT.; SALARY TO start $18; must live North Side; position permanent and advancement. JOHN B. WIGGINS CO., 1104 S. Wabash.

UNIVERSITY GIRL
as
PERSONNEL ASSISTANT.
Able to type; short hand not necessary. Address F N 183, Tribune.

WANTED—
TELEPHONE OPERATORS
to fill vacancies in our North Side offices.
Permanent positions only.
Experience not necessary.
Good salary while learning.
Apply in person to Miss Allan,
Operators' Training Dept.,
ILLINOIS BELL
TELEPHONE CO.,
311 W. Washington-st.,
NINTH FLOOR.

WOMAN — FOR TYPING AT HOURLY COMPENSATION WITH VIEW OF ALL TIME LATER. WITH CHARGE OF SMALL OFFICE; STATE PRICE; GIVE OFFICE EXPERIENCE. ANSWER WRITING LONGHAND. ADDRESS J H 113, TRIBUNE.

WOMAN — YOUNG, SENSIBLE, PREFER stenog.; part time work evg. at home and loop office; gd. pay; give ref. and tel. Address H M 113, Tribune.

WOMAN—TO TAKE CARE OF OFFICE daily until 3 p. m.; no Saturday work. Rm. 930, 160 N. La Salle-st.

YOUNG LADY

who can dispense optical goods over retail counter and fit and adjust frames. Must be experienced and have pleasing personality. Excellent opportunity.

THE FAIR,
State, Adams, and Dearborn.

Young Lady Bookkeeper

and stenographer, to take charge of office living on the South Side; preferred male references, experience, and salary expected. Address G G 340, Tribune.

YOUNG LADY—NEAT APPEAR.; FOR GEN. off. work; 1¼ hrs. ea. way; 5 days wk.; Kerner Incinerator Co., 2318 Tribune Tower.

YOUNG GIRL—WITH CLERICAL ABILITY; to work in retail ready to wear store; opportunity to learn; State 4010 Lincoln-av.

YOUNG LADY—FOR POSTING AND KEEPing records. PETTIBONE-MULLIKEN CO., 4710 W. Division.

Executives and Managers.

COAT AND SUIT BUYER.

Wanted—Coat and suit buyer by large State-st. department store; one who is thoroughly experienced in buying women's and misses' coats and suits and acquainted with New York markets. Exceptional opportunity. In reply state experience. Address K A 519, Tribune.

GROW INDEPENDENT.
WORK IN THE PATH OF PROGRESS.

Henry Ford, the industrial wizard of all times, through industrial activities has turned fields into great commercial centers.

Do you believe in following the greatest industrial giant of the world? If you do we have a place for you that will mean real money to you. Act quick. See us today. Applicants will be introduced by Mr. Beard.

F. E. MAHER, SALES MGR.,
11TH FL., 116 S. MICHIGAN.

WOMAN — A POSITION OF RESponsibility, requiring use of own initiative, is open to well educated young woman over 23 who is ambitious for a real business career and willing to accept a comparatively low salary during the first few weeks while learning the work. Apply F. E. COMPTON & CO., 58 E. Washington-st. Ask for Miss Bales.

MANAGER

and buyer for loop ready to wear store. Experienced, know eastern market; take charge of entire store. State age, references, and salary expected. Address H G 355, Tribune.

I NEED THREE WOMEN

associates in my business who will earn from $5,000 a year up if they qualify. No capital required. See me tomorrow.

E. A. WARNER,
116 S. Michigan-av.

YOUNG LADY,

experienced in follow-up work on installment accounts. Give full particulars in reply. Address K A 517, Tribune.

ASSISTANT TO SALES MANAGER.

Recent changes compel me to secure an assistant who has force, energy, executive ability, knows people, and understands how to meet them. This is a position of unlimited opportunity. If you believe in yourself, call at once, bet. 9 and 5 p. m., for personal interview. Room 312, 81 E. Madison-st. MR. JOHNSON.

Stenographer-Secretary.

High class, expert stenographer, trained to be particular, with active, accurate mind; must have had a few years' secretarial experience with busy executive; capable handling details; initiative. Address H C 81, Tribune.

SECRETARY AND BOOKKEEPER—WOMAN accustomed to detail and management; permanent position with opportunity for advancement into a position of importance; law or real estate experience preferred; state details of experience. Address I H 259, Tribune.

A Responsible Woman

over 30 years of age as an assistant to executive. One who will follow instructions. Her money for night party. See Mrs. Meeker or Mrs. Donner, Rm. 1710, 220 S. State-st.

BANK TELLER—EXPERIENCED; FOR SAVings cage in North Shore bank; permanent position with good salary right person; must have pleasing personality and come well recommended; give references and salary expected. Address A M 31, Tribune.

LADY MANAGER—FOR A LARGE LOOP restaurant; must have good experience and know how to handle about 40 employees. Apply Monday, A. RAKLIOS, 125 W. Ohio-st., between 3 and 5.

Factory and Trades.

ARTIST.

Beginner; also with some experience, retouching negatives. Cruver, 2456 W. Jackson-blvd.

ARTISTS — ON PARCHMENT SHADES. AMERICAN LAMP AND SHADE CO., 564 S. Green.

A1 DESIGNER

on ladies' popular priced trimmed hats. State reference. Address H C 184, Tribune.

BEAUTY SHOP OPERATORS
AND
PERMANENT WAVERS

for positions in department store beauty shops outside of Chicago. Kindly state your experience and other qualifications in your first letter. Comma Beauty Shops Departments, Inc., 32 W. 22d-st., New York, N. Y.

BRASSIERE DESIGNER.

Experienced only; must be original; excellent opportunity for party who can prove their ability. T. Jennings Modart Corset Co., Saginaw, Mich.

WANTED—FEMALE HELP.

Factory and Trades.

CANDY ROLLERS.

Neat girls and women for our Baby Ruth rolling department. Steady work and good piece work earnings for those who can qualify. Piece workers make from $15 to $24 a week. Apply ready for work.

CURTISS CANDY CO.,
3145 N. Halsted-st.

CARPET SEWERS—EXPERIENCED WITH serging and sewing machines. Steady position. Phone Monroe 1490.

COAT SHOP HELP.
UNION SHOP CONDITIONS.
Pocket Makers.
Basters.
Finishers.
Off Pressers.
Etc.
Also all kinds of help for Vest and Pants Shops—Cutters and Bushelman.
Come early and secure permanent positions.
UNITED GARMENT WORKERS OF AMERICA,
International Tailoring Co.,
847 W. Jackson-blvd.,
Chicago, Ill.

COLLEGE WOMAN—YOUNG; FOR HIGH class phone work; permanent; $80 a mo. sal. to start. Give phone No. Address D B 353, Tribune.

COPYHOLDER—CAPABLE OF HANDLING revising, nights, Loop. Address F H 145, Tribune.

DESIGNER—MILLINERY; MUST BE CLEVer person, one who can take care of trade. No girls need apply. 5121 Sheridan-rd.

DRESSMAKER — FOR EXCLUSIVE ESTABlishment, able to take charge of dressmaking department; state experience and references. Address H C 329, Tribune.

Embroidery Operators.

Bonas; must be experienced; steady work. EMPIRE EMBROIDERY CO., 329 Plymouth-ct.

EXPERIENCED OPERATOR

(white) to make samples of house dresses and aprons; steady position. 4601 Wentworth-av.

FORELADY — EXPERIENCED WOMAN TO take charge of stitching room in corset factory; permanent situation for right party. MODART CORSET CO., Saginaw, Mich.

GIRLS.

Shoe fitters, experienced in vamping, barber trimming, and tip stitching. Also a few positions open for girls with power sewing machine experience. Apply

FLORSHEIM SHOE CO.,
3927 Belmont-av.

GIRLS.

experienced to work in manufacturing electric light bulbs. Apply mornings 9 to 12 a. m., room 526 at 160 N. Wells-st. Ph. Franklin 6184.

GIRLS—EXP.: MACHINE AND IRONERS; good wages, room and board. Apply THE DRAKE HOTEL, Lady. dept., Oak and Michigan.

GIRLS—TO DECORATE BOXES, BORIS RIZEL STUDIOS, 833 W. Washington-blvd., entrance 32 N. Green-st.

GIRLS—TO PAINT GLASSWARE; EXPERIence unnecessary. Apply RUBALTA STUDIOS, 800 N. Clark-st.

GIRLS—CHERRY PICKING JULY; LIGHT young active college girls preferred pref. DAWSON, 1445 1st Nat. Bk. Bldg.

GOLD LAYER — EXPERIENCED. M. A. DONOHUE & CO., 711 S. Dearborn.

MACHINE OPERATORS.

Experienced on ladies' princess slips; none others need apply.
AMERICAN MAID CO.,
833 W. Jackson-blvd.

MARCELLER — EXPERT ALL AROUND operator; none others apply. 3129 S. Halsted.

MARCELLER—ALL AROUND OPERATOR, with following: Garfield Park district; salary $35. Address G G 338, Tribune.

MARCELLER AND ALL ROUND OPERAtor—Delaware 2095.

MILLINERY WORKERS,
EXPERIENCED
MAKERS AND COPYISTS
on hand-made hats.
Daylight workroom.
BUDWIG, LTD.,
179 N. Michigan-av., 3d fl.

MILLINERY DESIGNER,

Experienced on $3 hats; must be real producer with original ideas; permanent position.

GLOBE HAT CO.,
72 E. Randolph.

MILLINERY DESIGNER.

We want a livewire originator of youthful hats at $7.50 to $8.50. If every chance to make good will be extended; state full experience; answers held confidential. Address C 487, Tribune.

MILLINERY COPYISTS

Accustomed to high grade work. Steady positions. Apply Miss Sikes.
THE ASCHER CO.,
158 N. Michigan-av.

MILLINERY DESIGNER

For popular priced line, with knowledge of children's and misses' hats preferred. Address F H 310, Tribune.

MILLINERY TRIMMERS,

Experienced. Come ready to work.
HAIT HAT CO.,
30 E. Randolph. Room 501.

MILLINERY DESIGNER

for exclusive shop; reference. Address G J 285, Tribune.

MILLINERY DESIGNER — EXPERIENCED on popular priced hats. State references and salary expected. Replies confidential. Address F H 291, Tribune.

MILLINERY OPERATORS

on velvet hats. Come ready for work. Modern Hat Works, 223 W. Washington-st.

OPERATORS.

We are opening our new season and we are in need of several first class, experienced operators on ladies' dresses; steady work; good pay; daylight factory; pleasant surroundings.

FRANCINE FROCK CO.,
206 W. Adams-st.

OPERATORS.

Experienced on Metropolitan Elastic machines; good pay; steady. Apply ready for work. LA MODE GARMENT CO., 1733 Irving Park-blvd.

OPERATORS

Experienced on hemstitching machines; good pay, steady. Apply ready for work. LA MODE GARMENT CO., 1733 Irving Park-blvd.

OPERATORS—50

Experienced on single needle Merrow and zig-zag machines. Good pay; steady. Apply ready for work. LA MODE GARMENT CO., 1733 Irving Park-blvd.

Operator—Male or Female,

on Bonnas machine. Apply 5th floor.
PROSAUER CONE CO.,
159 N. Wabash.

OPERATORS—EXPERIENCED ON DRESSES. Apply 2322 N. Seeley-av., 1 block west of Robey-st.
THE DANDY LINE CO.

OPERATORS,

Experienced on ladies' dresses. LIPSON BROS., 25 W. Adams-st., 6th floor.

OPERATORS WANTED — ON OVERLOW AND Plain machine to sew on silk underwear; good pay, steady work. 57 W. 34th-st.

OPERATOR—EXP.; ALL AROUND. MUST be good marceller. 1105 Lawrence-av., 2d floor.

OPERATORS—POW. MACHINE; ON MEN'S neckwear. BERKSON & MODJESKA, 312 S. Jackson-blvd.

OPERATOR—TACKER AND FINISHER ON men's neckwear. HARK BROS. CO., 227 W. Van Buren.

PERMANENT WAVERS.

Expert Nestle operators. 39 S. State-st., Room 1006.

PRESS GIRL—EXPERIENCED ON LADIES' Clothes. THE ZENGLER CO., 2323 Prairie.

SEAMSTRESS — EXPERIENCED; FOR ALteration; steady work. 585 Diversey-pkwy.

RULING MACHINE FEEDERS—MUST BE experienced. 1315 W. Conerses-st.

SHADEMAKERS — EXPERIENCED, COLored. Apply 1237 S. Wabash-av., 3d floor.

WANTED—FEMALE HELP.

Factory and Trades.

Sewing Machine Operators.

Modern factory; steady work; good pay. Apply superintendent, ready for work.
REGENSTEIN-VEEDER CO.,
3440 N. KIMBALL-AV.

SHOEMAKERS — CUTTER, STITCHERS, folder, girls. STEVENS, 1401 Wash.-blvd.

SOLDERERS—EXP.; WITH BLOW TORCH; light factory work on small metal castings; pleasant factory conditions and steady employment. A. C. REHBERGER CO., 6433 Ravenswood-av.

SURGICAL NURSE—FOR SMALL INDUSTrial hospital; competent; anesthetist. Address G E 221, Tribune.

TRIMMER—A-1; CAP. OF MANAGING SML. shop; gd. salary and yearly pos. to right pty. MAY SHOP, 1515 Stevens Bldg.

TROUSER SHOP HELP.
UNION SHOP CONDITIONS.
Trimmers.
Pocket Makers.
Lining Makers.
Joiners.
Tacker.
Buttonhole Maker.
Operators for all special machines.
Also all kinds of Pant, Coat, and Vest Shop Help—Cutters and Bushelmen.
Come early and secure permanent positions.
UNITED GARMENT WORKERS OF AMERICA,
International Tailoring Co.,
847 W. Jackson-blvd.,
Chicago, Ill.

VEST SHOP HELP.
UNION SHOP CONDITIONS.
Welt Makers.
Pocket Setters.
Taper.
Stitcher.
Backers.
Finishers.
Buttonhole Makers.
Off Pressers.
Also all kinds of Vest, Coat, and Pants Shop Help—Cutters and Bushelmen.
UNITED GARMENT WORKERS OF AMERICA,
International Tailoring Co.,
847 W. Jackson-blvd.,
Chicago, Ill.

WOMAN — TO SEW ON MACHINES AND take charge of shop. Rm. 1202, 15 E. Washington, Mon., 9-1.

WOMAN—REFINED: AS COMPANION FOR elderly lady, daytime only. Ph. Sunday or Monday morn. Oak. 2941. 4546 Ellis, 1st.

WOMEN—EXPERIENCED; HAND SMOCKing at home and shop. 4650 Drexel-blvd.

Household Help.

BABY NURSE—EXPERIENCED; 2 GIRLS; aged 6 and 7; good home; steady employment. Address H T 507, Tribune.

COOK — WHITE: CAPABLE EVANSTON family; girl kept; no laundry; $25 per week. University 6022.

COOK—2D MAID; OR IF MARR. CPL.; MAN cook, prl. home, Wisconsin; all conveniences; white; perm.; Prot. Tel. after 10 mornings. R. 704 Ambassador Hotel.

COUPLE—EXPERIENCED; WHITE; FOR high class domestic service as cook and butler-houseman; best wages for efficient service; references required. B. FLETCHAM. Glenview, 1869 or Franklin 5145.

COUPLE WANTED—TAKE FULL CHARGE; woman to cook; man to serve and drive car. 1 in family. 6710 Dorchester.

FIRST COOK — AND WOMAN TO WASH dishes. Apply in person, Women's and Children's Hospital, 1712 W. Adams-st.

Gen. Hswk. Girl, White.

We offer good home and pay. No wash. Own rm. and bath. Girl must be exp cook, neat, willing, and fun. ROSENTHAL, 6736 Crandon-av. Dorchester 4528.

GIRL—WHITE; EXPER. FOR GEN. HSWK. and cooking, in Wilmette; not over 40 yrs. of age; no laundry; 3 children; give phone, nationality and wages in answer. Address H A 431, Tribune.

Girl—White, for Gen. Hswk.

and cooking in apt.; other help kept; best wages. Rogers Park 2716. 1350 Greenleaf.

GIRL—WHITE; EXPERIENCED IN COOKing, laundering, sewing, washing; evening; home nights. Call Monday. SCHILLER, 6909 Crandon-av.

GIRL—FOR GENERAL HOUSEWORK; 3 IN family; no laundry work. Call Sunday, Drexel 5143. 5013 Grand-blvd.

GIRL—EXPERIENCED, FOR GEN. HSWK.; good wages; going to suburbs; no washing. 4738 Ingleside-av., 2d apt. Kenwood 5475.

GIRL—WHITE, GENERAL HSWK., ASSIST with children; no laundry. 1716 E. 55th-st., 3d apt. Midway 2350.

GIRL OR WOMAN—WHITE; FOR GEN. hswk.; no washing. 6042 S. Marshfield-av. Prospect 6079.

GIRL—FOR GEN. HSWK.; SMALL FAMILY; good wages. J. H. Bowman, 5925 Kenmore-av. Ph. Edge. 8137.

GIRL—WHITE; LT. P. M. THRU DINner; baby's washing, gen'l housework 4 rm. flat; Rogers Park; ref. Sheldrake 2193.

GIRL—TO TAKE CARE OF 3 YR. OLD child. ALTHOLZ, 6755 Dorchester. Dorchester 9231.

GIRL OR WOMAN—WHITE; COOK; HSEwork, for couple; good home. Irving 1355.

GIRL—WHITE; HSWK.; 5 RM. APT.; $15. Rogers Park 3321.

GIRL—GEN. HSWK.; 2 IN FAM.; EXP. and refs. required. 6361 Sheridan-rd.

GIRL — WHITE; MOTHER'S HELPER; small apt. 1104 Glenlake, R. P. 1830.

GIRL—GENERAL HOUSEWORK; WHITE; 7436 Coles-av. Ant. 3, Saginaw 5792.

GIRL—WHITE; LGT. HSEWK.; ASST. CARE child; gd. home. BLAIR, 6139 Drexel-av.

GIRL—FOR GENERAL HOUSEWORK, 4148 W. 22d-st.

GIRL — WHITE; GEN. HSEWK.; ASSIST with care of child. Rogers Park 4522.

GIRL—WHITE; FOR LIGHT HSWK.; NO washing; no cooking. Palisades 6816.

GIRL—WHITE; MOTHER'S HELPER; LIGHT hswk.; sml. fam. N. S. Keystone 0730.

HOUSEKEEPER.

White, gen. hswk.; good, plain cook; 3 in fam.; no wash. or iron.; priv. rm. and bath; Thurs. and Sun. off; $15 per. Apply Mon. Buckingham 2161. 4149 Sheridan-rd., apt. 2.

HOUSEKEEPER—GOOD, PLAIN COOK; neat, for invalid lady; light work. 7812 Crandon-av. Shore 3766.

HOUSEKEEPER—FOR SINGLE MAN; NO washing; no children; ref. exch. Box 235, Indiana Harbor, Ind.

HOUSEKEEPER—REF.; COMP. WOMAN TO keep small apt.; care for girl, 8 years. Sheldrake 6623. Sun.

LADY—TO CARE FOR THREE SMALL children; light house work. Mrs. Beckel, 844 N. Wells-st.

LADY—OLD, TO TAKE CARE OF TWO children, ages 8-10 years; a good home; 2d floor. 1328 Raleigh-ct.

MAID—WHITE; FOR 2 GIRLS, 6 AND 7; also help other maid; priv. rm. and bath; $12 wk.; ref. req.; must be exp. Mrs. Levy, 657 Buena-av.

MAID—COMPETENT WHITE, 1ST FLOOR and cooking. Michigan for summer. Phone University 4248.

MAID OR HOUSEKEEPER — COMPETENT; small family; good home. Rogers Park 1024. 1426 Kenilworth-av.

MAID—WHITE; PROTESTANT; FOR GENeral housework, cook; no laundry; good home; $60. Lake Delavan, summer.

MAID—WHITE; GEN HSWK.; MUST BE exp.; 2 in fam.; Gentile; no wash.; best wages. Otero, ref. Ph. atwoon, Hyde P. 9346.

MAID—WHITE, GEN. HSWK. AND ASST. with children; ref.; no laun. Deutsch, Sherwin Hotel, Rm. 214. Ph. Shel. 8100.

MAID—WHITE; COMPETENT; GENERAL housework. Call Delavan summer. Call Monday. 6321 Kenmore. Sheldrake 2152.

MAID—WHITE; MUST BE EXP.; GEN. HSEwork, and cooking; ref.; priv. rm. and bath; 2 in fam. 5229 Drexel-av. 2d. Dor. 4431.

MAID—WHITE, FOR GENERAL HOUSEwork. 6423 Kimbark-av.

MAID — COMPETENT; EXCEL. HOME; small family. 4207 Gladys-av. Nevada 6091.

MAID—WHITE; FOR GENERAL HOUSEWK. 2104 Humboldt-blvd. Belmont 3309.

MAID—EXPERIENCED; STAY ON PREMISES OR home nights. Douglas 9693.

MAID—FOR LIGHT GEN. WK.; SM. FLT. home nights. South Shore 8786.

MAID—WHITE; GENERAL HOUSEWORK; good wages. 5207 Hazle-Lake Blvd.

MAID—EXP.; FOR GENERAL HSEWORK. Hyde Park 82324. 7000 Bennett-av.

MAID—EXPERIENCED; FIRST FLOOR AND cooking. Evanston: 918 Uni. 1766.

MAID—GEN. HSWK.; NO LAUNDRY; 2 adults, 1 child. Midw. 8956. 2111 E. 72d-pl.

MAID—WHITE; HSEWK.; EXP.; SML family; no washing; $12. Sophie Lyon, 2291.

MARRIED CLPE—TO TAKE CHGE. RMG. hse.; have janitor; no heavy or maid wk. Rogers Park 3321.

MOTHER'S HELPER. LIGHT HSEWK. white. Hyde Park 2871.

MOTHER'S HELPER—TO STAY NIGHTS. Desloge, 6444 Buckingham-pl. Buck. 8880.

NURSE—WHITE; EXP. FOR GIRLS, 3 AND 9 years; ref. req. 5121 Drexel-Blvd. Midway 0629. Pfeiler.

NURSEMAID—TO AN INFANT DURING summer; maybe longer. Ph. Diversey 6610: Ant. 801.

NURSE—EXPERIENCED; FOR 18 MOS. old child; must have A1 references. Phone Glenco. 802.

NURSE MAID — COLORED; GD. WAGES. Mrs. Harrah, 1004 W. 71st. Triangle 5939.

WANTED—FEMALE HELP.

Household Help.

NURSERY MAID WANTED — ENGLISH, French or Austrian preferred; 2 children, age 6 and 4; good home; $70 monthly. Tel. University 6710, for appointment.

Protestant White Nurse

girl of experience, for infant; references. Apply Monday, Midway 1012.

SECOND GIRL—FOR SUMMER HOME, Minocqua, Wis.; small family; write, giving references, experience, and salary, or call Monday, L. A. OLMSTEAD, 2222 Diversey-pkwy., Chicago, Ill.

SECOND MAID—EXPERIENCED; WHITE; references required; permanent home; $18. Phone Winnetka 332 or apply 9 Indian Hill-rd., Winnetka.

STUDENT—ASSIST WITH BABY AND LT. hswk.; 3 eve. eves.; brd., rm.; small compensation. 5510 Maryland, 2d.

WOMAN—MIDDLE AGE, COOK FOR SUMmer home, Minocqua, Wis.; small family; modern conveniences; write, giving experience, references, and salary or call Monday, L. A. OLMSTEAD, 2222 Diversey-pky., Chgo.

WOMAN — RELIABLE CHRISTIAN CAN have good home in adult family of 3 if willing to help mother care for home and invalid daughter; no washing; small compensation. Address H G 478, Tribune.

WOMAN AND GIRL—COOK AND HELPER; summer home, Wisconsin lakes, 80 mi. from Chicago; must be under 40 yrs. and experienced in cooking for 20 people; $25 and $15; July-August. Midway 9895.

WOMAN—MIDDLE AGED; WHITE; LIGHT hswk.; 1 in 4 rm. apt.; hours 9-1; all day Friday; no cooking, washing or Sunday work; $12.50. 457 Oakdale-av. Buckingham 4274.

WOMAN—WHITE, BY YOUNG COUPLE; minimum hswk. and companion to older woman; pleasant home. 5743 N. Maplewood-av. Edgewater 0824.

WOMAN—WHITE, RELIABLE, TO DO HSWK. and assist in caring for infant. Phone University 115.

WOMAN—CLEAN, TRUSTWORTHY, TO DO cooking and general work in delicatessen. Apply 1204 W. Division.

WOMAN—ELDERLY, TO TAKE CARE OF boy 7 years old; good home more than wages. Palisade 97722.

WOMAN—ELDERLY; 4 ADULTS; NO WASHing. E. T. Gannon, 5859 Glenwood-av., 2d. Edgewater 3723.

WOMAN—MOTHER'S HELPER; NEWCOMer; home more than wages. Stewart 2896.

WOMAN—GEN. HSWK. AND MUST BE exp. cook; ref. Normal 0483.

WOMAN—TO COOK; HELP HSWK.; HM. nights; no wash.; $8 wk. Van Buren 1280.

WORKING HOUSEKEEPER—WHITE; GOOD cook, for summer at Lake in northern Minnesota, 3 adults; moderate wages; train ex. penses paid; refs. Call at 53 W. Jackson, Room 1129.

Hotels and Restaurants.

CARETAKER — ASSISTANT; WHITE; IN boys' department. Apply Monday. CHICAGO ORPHAN ASYLUM, 6120 South Park-av. Oakland 0520.

CHAMBERMAID — WHITE, FOR HOTEL work; must have references. Apply Peck, 4119 Ellis-av.

COOK—WHITE, IN SMALL institution; Protestant; give past exp. Address F N 184, Tribune.

FLOOR WOMAN

To take full charge; experienced; no Sunday work. Extra Cafeteria, 233 S. Wabash.

GIRL—WHITE, TO HELP IN KITCHEN; $35 per month, room and board. Apply Monday.
WASHINGTON PARK HOSPITAL,
437 E. 60th-st.

GIRL—FOR STEAM TABLE; ONE WHO UNderstands carving; 11 a. m. to 8 p. m. 5000 Sheridan-rd.

Hotel Help for the West.

Waitresses and lunch counter attendants; fare and meals furnished. Fred Harvey, 216 W. 18th-st.

LINEN WOMAN

To check and assort clean and soiled linen; also able to use sewing machine. Apply at once. 139 N. Wabash, Blackhawk Restaurant.

PANTRY GIRL.

White; experienced; good wages and working conditions; living in vicinity of Jackson Park. Apply Employes entrance.
PLAINCE HOTEL,
6000 Stony Island-av.

SALAD WOMAN—WHITE; THOROUGHLY experienced; Country club; good wages, room and board. Call Wilmette 2200.

SECOND-COOK—WHITE; 6 DAYS. HOME Lunch, 33 W. Harrison.

WAITRESSES.

Short hour waitresses for counter work. STCP & SHOP, 16 N. Michigan.

WAITRESS,

Experienced. High class residential hotel. Apply Miss Priemark, 501

FEMALE HELP.
llaneous.

LADIES
NTED
DIATELY.

RT TIME. IF EM-
SPARE TIME. IF
G HUSBAND. THIS
EY INVESTIGATE.
LAKES DEEP WA-
JECT and HARBOR
ow signed by MAYOR
ring millions of dol-
oyment for thousands
he.
paying positions for
ersonality. This is not
fassing but publicity
by our constructive
No school of instruc-
experience necessary.
sent to interview your
a highly remunera-
connection.

BLICITY DEPART-
AY EVENING ONLY.
TTE 1805 MALLERS
MADISON. BE

AN YOU DO?
ally known to big busi-
in
ER ANALYSIS
TELL YOU
of the many ladies who
something substantial be-
g started because you do
you can do and becaus
fear of the business world.
like to talk to you.

by her earn as much as
y a few pleasant hours a
work.

now for several ladies
s either married or single
desire to prepare for
you are over 25 years of
et Miss Farrell tell you
day Monday between 10

OM 922,
SHINGTON-ST.

ENTION!
SHOULD READ
IS AD.

st project and the pass-
nce by Mayor William E.
us to offer hundreds of
very attractive remunera-
al present employment
vestigate. Come in and
Suite 1110 (Lake View
higan-blvd.; will employ
evening.
H GOOD SIZED CHECKS.
NG FOR A GOOD JOB
Y MORE. WE ARE
ED TO APPEAR UNTIL
EVING ONLY. BUT WE
75 LADIES THIS
LAST TIME THIS
AN OPPORTUNITY OF A

ACTIII

LADIES!
E MAN
HAS MADE
NS THINK!

se taken people from
ion and made them in-
man has been there. It
arranee employment
ntelligence." fully equip-
ely utilize their abilities
their present earnings.
ar's course covers com-
OMPLETE $ SCHOOL
NING. VOCATIONAL
13TH FLOOR. 190

OMEN

PART TIME
ONE WELL KNOWN LINE
PSYCHOLOGY IS CON-
CLASS IN SALESMAN-
ADVERTISING. AN
AMBITIOUS MEN AND

T TO THIS CLASS IS
TIONS MUST BE MADE
L MONDAY OR TUES-
M 6 TO 8 P. M.
MR. FARLIN PERSON-

V. MONROE-ST.
LINGER & CO.,

ENTION!
SHOULD READ
IS AD.

TRADE SCHOOLS.

COMPLETE COURSE.

Beauty Culture
$25.00

Marcelling, waterwaving, bobbing, shampooing, scalp work, facial and manicuring, thoroughly and scientifically taught in our special three months' course. We teach the practical work; no theory or textbook. Our work on live models. Our graduates always in demand. We give diplomas. Day and evening classes. Terms.

Don't let price mislead you. The Ideal School is the only high grade school in the country specializing in a $25 course equal to any regular $100 course. Reason: a SIMPLIFIED METHOD. Satisfy yourself by inspecting our school. Visitors always welcomed.

TO THE PUBLIC.

YOUR BEAUTY CULTURE NEEDS AT COST: MARCELLING, WATER WAVING, SHAMPOOING, FACIALS, ETC., 35c.

PERMANENT WAVING
$10.00

ADVANCED STUDENTS ONLY DO THE WORK. BRING THIS AD WITH YOU FOR SERVICE. MAY BE GIVEN DAILY 1 TO 3 P. M. MON., TUES., THURS., FRI., EVES., 6:30 TO 9:30; MORNINGS BY APPOINTMENT.

THE IDEAL SCHOOL OF BEAUTY CULTURE

The Model School of America
162 N. State-st., Suite 1203. Dear. 3677.

SEE US AND YOU WILL BE A

SUMMER SCHOOL SPECIAL

OUR GRADUATES ARE
EXPERT MARCEL WAVERS.
WE TEACH ALL BRANCHES OF BEAUTY CULTURE. MARCEL WAVING, SIX LESSONS. MANICURING, COMPLETE COURSE, $50. MANICURING, $20. DAY AND EVENING CLASSES. SPECIAL SUMMER CLASSES START NOW.
PERMANENT WAVE BY THE

LANOIL METHOD

EVERY STUDENT WHO ENROLLS IN PERMANENT WAVING GETS THEIR OWN WAVE FREE. IN CASE OF SUCCESS. MORE WOMEN HAVE INCREASED THEIR INCOME BY THE COLUMBIA METHOD THAN BY ANY OTHER METHOD OF BEAUTY CULTURE.

COLUMBIA COLLEGE OF
Beauty Culture Methods.
ESTABLISHED 24 YEARS.

Miss E. Ruth Lahs, Secy.

SUITE 500, FIFTH FLOOR,
14 W. WASHINGTON-ST.

WOMEN — HOTELS NEED TRAINED women; nationwide demands for trained people in hotels, clubs, tea rooms and cafeterias. Hotel business now fourth industry of this country; thousands of new, big hotels and dining places will open this year. Begin now to prepare for one of these positions. Literature free. Lewis Hotel Training Schools, Washington, D. C.

TRADE SCHOOLS.

The Road to Happiness and Success

National School of Cosmeticians affiliated with

MARINELLO

"School of Beauty Culture"

Specially Arranged Summer Courses—Attractive Rates and Easy Terms.

See Us At Once or Write.

Enjoy the extra advantages of the famous Marinello Post-Graduate Summer School without extra charge by enrolling now. Conducted last week in July. Learn all the latest methods in Beauty Culture—new Va-Per Permanent Waving and many other advanced methods. Meet successful shop women from all over the world.

MARINELLO
School of Beauty Culture

808 Tower Court, Chicago.
Telephone Superior 3741.

American School of Ethical Beauty Culture

Elizabeth McGrath, R. N.,
An exceptional school. Beautiful school-room and thorough, scientific individual training.

In the vocation of the Beauty Culturist there is a double reward—happiness and financial independence.

BUT

the earning power of those who graduate will depend entirely upon the thoroughness of their training.

Graduates of this school earning Diploma for Efficiency are qualified to pass every state examination.

Call, write, or phone for catalog.

190 N. STATE-ST.
SUITE 612-614.
DEARBORN 4323.

CAN YOU SUPPORT YOURSELF?

ATTRACTIVE SALARY
AND
INTERESTING WORK
IN
BEAUTY CULTURE.

A profession which is not overcrowded. Just three months' training guarantees you a position with excellent salary in representative shops.

We also teach hair cutting under barbers' license. Come in and see us—you will be better appreciate the advantage of this

LOOP OFFICE, 30 N. MICHIGAN.
SUITE 409-10. CENT. 7020.

MILADY SHOP,
BILDEF-STRATFORD HOTEL. LINC. 9445.

TO RENT—ROOMS—CENTRAL.

Y. M. C. A. HOTEL—WABASH-AV., AT 8th-st., 70c, 80c, and $1 per night. Clean and comfortable rooms. Convenient downtown location.

TO RENT—ROOMS—SOUTH.

BENNETT-AV., 7156, 2D—TO RENT—ATTR. lge., lt. rm., for 2; I. C. exp. Dor. 5404.

BLACKSTONE, 5037—TO RENT—WONDERfully well furn. lt. rms.; running water all rms.; priv. baths; very reas. 1 C. X.

BLACKSTONE 5450—TO RENT—LGE. RM. adj. bath; exc. trans.; $10. H. P. 8415.

BLACKSTONE, NR. 53D-ST.—TO RENT — Room, $5; U. of C., I. C. Hyde Pk. 3706.

CALUMET-AV. 5440, 3D—TO RENT—LRG. clean rm., adj. bath; lrg. closet; twin beds; priv. fam.; or 2 adults; 55th L. sta.; bus. Drexel 8946.

CALUMET, 5943—TO RENT—CLEAN; STM. ht. $5-$6; trans. L. bus, surf. Ph. Wentworth 0236.

CALUMET, 5830, 3D APT. — TO RENT— Furnished room.

CHAMPLAIN, 6124—To RENT—ATTR. FRT. rm., priv. fam.; gentlemen pref. Mid. 2820.

CORNELL AND 54TH—TO RENT—MOST DEsirable room; private family; near lake, bus, and L. Phone Fairfax 6323.

CORNELL-AV.—TO RENT—RM., WITH OR without priv. bath; gent. Hyde Pk. 6085.

CORNELL, 5151—TO RENT—LG. DBL. AND sgl. rs., r. w., shwrs., bath, bch., I. C., bus.

CORNELL, 5340, 3D—TO RENT—FINE DBL. frt. rm., suit. 1, 2, or mar. cpl.; I. S. ex.

CORNELL-AV. 5340, 2D—TO RENT—FRONT rm.; shower; I. C., bus; bathing beach.

CORNELL-AV., 5503—TO RENT—SM. FRT. room; I. C. X. Private home; gent pref.

CORNELL, 5440—TO RENT—FRT., NEW, fur., pvt. lake, Jack. Pk.; $7 wk. up; I.C.

CORNELL-56TH—TO RENT—FRT. LV. RM., sep. bedrm.; beds, $6.75 ea. Fair. 0240.

COTTAGE GROVE-AV., 8128—TO RENT — Furn. rms., neat and clean, in small family; refs. req. Bakery.

DANTE-AV., 6851—To RENT—LGE. FRT. rm., adj. bath; suite 2; 3 blks. 67th; I. C.; 2 blks. Stony Island. Dorchester 7144.

DORCHESTER, 5724—TO RENT — CLEAN light, airy, well furn., run. water; rm. for 1 or 2; I. C. bus, surf. Fair. 7794. Priv. hse.

DORCHESTER, 6157, 3D—TO RENT—LRG. suite, r.; kit. pv.; mar. cpl. or r. for 2 men.

DORCHESTER, 5216, 2D—TO RENT—FRNT. rm. and rm. with lav.; bus, I. C. exp.

DORCHESTER, 5213, 1ST — TO RENT— Well furn. room; bath; I. C. bus.

DREXEL-BLVD., 4243 — TO RENT—VERY nicely furn., lrg. frt. rm., priv. bath; also 2 sunny bdr. rms., adj. to bath; all trans.

DREXEL, 900—TO RENT—LGE. AIRY outs. rm.; reas.; X trans. Kenwood 2254.

DREXEL-BLVD., 4518—TO RENT — ATTR. rm., rea. wat.; pri. fam.; except. home.

DREXEL-BLVD., 4342—TO RENT—RMS., E. w., sgl. or double. $7 up; also lge. bath.

DREXEL, 4730—TO RENT — DES. COOL well fur. rm.; pv. bath; r. w.; 1 hsk. suite.

DREXEL-AV., 6101, 2D—TO RENT—LIGHT, airy frt., suite 1, $2; 2, $3; B. R., suit. 1-2.

DREXEL-AV., 6215—TO RENT—LGE. FRT. rm.; 2 wind.; priv. fam. exc. tr.; gents.

EAST END, 6743—TO RENT—LGE. HOMEY rm.; priv. fam.; reas. use of apt. grand piano, kitch. laund.; I. C. bus. Fair. 4708.

ELLIS-AV. 3991—TO RENT— Two unusually attractive rooms; front and side; detached house; private bath; twin beds; I. C. "L" bus. Ph. Drexel 0756.

ELLIS-AV., 4053, APT. H—TO RENT—NICE rm., every conv.; all trans. Oakland 6370.

ELLIS-AV., 6239-41—TO RENT—ATTR. LGE. 2d apt.; priv. fam.; for 2 nice gentlemen.

ELLIS, 6329—To RENT—NICELY FURN. rm., private family. Hyde Park 1034.

ELLIS, 6231, 3D—TO RENT—2 NICELY furn. rms.; twin and dbl. beds; all trans.

ELLIS, 6323—TO RENT—FURN. RM., steam, "L" exp.; priv. fam.; $5. Mid. 4421.

ELLIS, 6223—TO RENT—ATTR. RM.; TWIN beds; lt. housek. gent. or married couple.

FORTIETH-MICHIGAN, 4000 BLVD. 5175.

HOTEL BROOKMONT.

New, furn. and dec.; run. w.; phones; ldry. cafe; sp. sum. rates; $6 up; trans. $1.

FIFTY-THIRD-ST., E., 359—To RENT—LRG. frt. rm., tw. beds, mod., in pri. Jewish adult fam.; ex. trans.; $10. Kenwood 2026.

FORTY-THIRD, E., 1160—To RENT—NICE furn. rm., 1 or 2 men; pv. fam.; surf., I. C. at door; blk. to L.; brd. if des. Oak. 1272.

FIFTY-SECOND, E., 900, 2D—TO RENT— Choice frt. rms., 2 gents, or mar. cpl. H. P. 3457.

FIFTY-THIRD-ST., 1443—To RENT—LGE. well furn. frt. rm.; every conv.; Faith. 2nd fl.

FIFTY-SIXTH, E., 331, 2D—To RENT— Fur. rm.; gent or emp. mar. cpl.; L. sur. bus

FORTY-SEVENTH-ST., E., 1228—To RENT — Room with or without board; excellent trans.; $4 and up. ASHTON MANOR.

FORTY-FIRST-ST., E., 770—To RENT — Dandy outs. rms.; Ken. L. surf., bus; $4up

FORTY-FIFTH-ST., E., 806, 4TH APT.—To Rent—Frt. fur. rm. $5; gent. Oak. 5561.

FORTY-SEVENTH-PL., E., 1355—To RENT —Attr. rms.; r. w.; bath; reas.; 1 blk. lake.

GARFIELD-BLVD., E., 334, 3D—To RENT— sgl. rm., priv. home; in fam.; $6. Pk. 3235.

GRAND-BLVD., 4442—To RENT—NICE LG. lgt. rm., slpg. pch., with or without lgt. hskpg.; very reas.; fine trans.

GRAND-BLVD., 4500—TO RENT—TO RENT— Lg. rm. with lav. pv. fam.; $7. Drex. 4976.

GRAND-BLVD., 4553—To RENT—FRONT rm., L. bus, surf. Kenwood 5531. Hilcher.

GRAND-BLVD., 5000—TO RENT—LGE. large outside rm., adj. bath; L. surf., bus.

GRAND-BLVD., 4558, 3D—TO RENT—FRT. rm., pri. bath; low rental. Kenwood 2503.

GREENWOOD, 6334, 3D—TO RENT—LARGE light rm. for couple; priv., fam. Phone Midway 8637.

GREENWOOD, 6500—To RENT—LG. OUTS. rms., new, furn.; all trans. Fair. 7766.

HARPER, 5114—To RENT—SPANDIDDLY furn. rm., adj. bath; not ordinary, but real hm.; blk. I. C. X. bus. Come and see.

HARPER, 6229, 3D—TO RENT—A REAL home for several gents; refined people; all new furn.; nr. park; all trans. Mid. 5144.

HARPER, 6228, 3D—TO RENT—A REAL home for 2 gentlemen; nice church, near park and all transp. Midway 5144.

HARPER-AV., 6065—To RENT — DESIRable room; price right; I. C. L. surf., park.

HARPER, 6222, 1ST—TO RENT—LARGE, light rm., newly dec.; pri. fam.

HYDE PARK, $488.

Rooms and apt.; real kit., shower; I. C. bus, Jackson Park, lake. Ph. Hyde Park 6540.

HYDE PARK-BLVD., 1512—To RENT—LG. rms., well furn., bath to each 2 rms.; $10 per week up. Phone Drexel 1702.

INGLESIDE, 5457, 2D—TO RENT—LARGE rm., ivory twin beds, 2 business people; private home. Fairfax 5539.

INGLESIDE-AV, 6317—2D—TO RENT—LG. rm., 2 bds., mar. cpl., gents. Dor. 3715.

INGLESIDE, 6223—TO RENT—NEWLY FUR. rm. for man; good trans.; pri. fam.; reas.

INGLESIDE, 6000—TO RENT—NICE LGE. lt. rms.; 1 or 2. Mid. 1276; gd. trans.

INDIANA-AV., 5818, 2D—TO RENT—ATTR. frt. rm.; pri. fam.; 1 or 2 reas.; 58th L.

INDIANA, 1821, 3D—TO RENT—CLEAN rm. 2; also single; L and surf., private fam.

INDIANA-AV. 5532—To RENT—2 ROOM suite; suitable for 2; also single rms.

INGLESIDE, 6407, 2D—TO RENT—NICE lge. rm., outside 3d fl. side fm.; lt. side rm.; all trans.; reas.

INGLESIDE, 6142—To RENT—BEAU. frt. r., slp. pch.; cool, comf.; pr. fam. H.P.9627

INGLESIDE-AV., 6347—TO RENT—LG. LT. frt. rm., suit. 2; exc. trans. Fairfax 5837.

KENWOOD-AV., 4711—JUST OPENED.

NEW HOTEL RITZ.

Luxuriously furnished and up-to-date. Good location. 10 min. to loop via I. C. All room with bath; $10.50 to $12.50. Atlantic 2510.

KENWOOD, 4515—To RENT—LGE. FRT. cool room, frt. rm.; small fam.; I.C., L. Md.7744.

KENWOOD, 6326, 1ST—To RENT—LGE. rm., twin beds; sgl. frt. rm. $6 wk.

KENWOOD-AV., 5108—To RENT—2 RMS. furn., unfurn.; priv. bath; mod. Fair. 7871.

KENWOOD, 4853—To RENT—LGE. FR. R. with bath; best neigh. Kenwood 1403.

KIMBARK-AV. 6528—To RENT—LARGE, bath; rms., $6, $7, $8, $9; single rm., $5. Dor. 5881.

KIMBARK-AV., 6403, 3D—To RENT—LIVing room, suitable for 3; priv. fam. $8.

KIMBARK, 6045, 1ST—To RENT—SUIT 3; priv. lavatory; opp. bath; also single rm.

KIMBARK, 6439, 1ST—To RENT—PLEAS. cool rm.; outside; L. bus, I. C. or car.

KIMBARK, 6435—To RENT—NEW FURN. frt. r.; piano; other rms.; I. C. L. Warner.

KIMBARK, 6439, 3D—To RENT—BEAU. fur. lg. rm., bus. girl; Jack. Pk. I. C., bus.

KINGSTON-AV., 7431—To RENT—HOUSE keeping rms.; also lady pref.; evgs. or Sun.; I. C. bus, surf.

LAFAYETTE-AV., 7351—To RENT—FRT. rm., priv. home; in fam.; $6. Pk. 3115.

LAKE PARK-AV., 4950—To RENT—2 LRG. rms., overlooking lake; dressing rm. with lavatory between; single or en suite; house; no other rooms; refs. req. 2 gentlemen or women empl.; 3 min. to "L." exp. or bus line. Oakland 0343.

LAKE PARK, 4811, 3E—To RENT—L. C. bus; delightful rm. on lake; nr. beach; r. w.; 1-2 people; kitchen privl.; $6 and $7.

LAKE PARK-AV., 3714—To RENT—LG. FR. rms., twin beds; 2 ladies; 1 blk. to "L." sta.; reas. Phone or water all rms. Atlantic 4410.

LAKE PARK, 4628—To RENT—FURN. RM. Pv. bath; pv. home; gd. tran. Drex. 5985.

LAKE PARK, 4801—To RENT—NICE LGE. rm., overlooking lake; dressing rm. with lavatory between; single or en suite; house; no other rooms; refs. req. 2 gentlemen or women empl.; 3 min. to "L." exp. or bus line. Oakland 0343.

LAKE PARK, 4731—TO RENT—FRONT RM., twin beds; lake; rm. reas.; also hskpg.; I.C.

LAKE PK., 4017—To RENT—SHORT VIEW. lge. fur. rms. $6-$10. Also L. sta. Hyde Park 6000.

LOVE S., 7009, 2D—TO RENT—LARGE bedroom, suit. 2; home privileges if desired; reas. to suit; r. f. Stewart 5148.

MARQUETTE-RD., W., 1260, APT. F—To Rent—Lg. st. furn. bedroom; 3 winds.; use liv. rm., kitch; pch.; R. L. L. West. 0160.

MARQUETTE, W., 244, 2D—TO RENT—FRT. rm.; priv. fam.; exc. trans. Normal 4085.

MARQUETTE-RD., W., 1447—To RENT—LG. rm., 1-2 gents; pv. fam.; reas. Hem. 0989.

MARQUETTE-RD., E., 1530—To RENT—NICE suit, cool, lrg. rm.; C. or car. Jack. Pk.

MICHIGAN AND 53TH — TO RENT—RM. for lady emp.; bus, L. surf. Drexel 5870.

MICH., 5446—To RENT—LRG. LGT. AIRY rm.; fur. suite; shower; bus, L, sta.

MICHIGAN, 4845, 3D—To RENT—NICE CL. lt. rms. adj. bath; reas.; bus L. surf.

MICHIGAN-AV., 5317, 2D—To RENT—FUR. rm., 2 bds., mar. cpl., gents. Dor. 3715.

MICH., 5526, 2D—TO RENT—NEWLY FUR. rms. in sky lrg. lgt. flat; new; clean; $4 up; kitchen priv. if desired. Ph. Sunny. 8310.

TO RENT—ROOMS—SOUTH.

MICHIGAN, S., 5812, 2D—TO RENT—LGE., lt. rm., adjoins bath; 2 gents, or marr. cl., empl.; all trans.; kit. priv.; use of sitting rm. Reas. Went. 7572.

MICHIGAN-AV., S., 3322, 2D—TO RENT— Lady having large, beautiful apt. with 3 baths, will rent 1 or 2 lge., lt. rms. with bath. All busses, L, surf. Victory 6722.

MICHIGAN, 5517, 2D APT.—TO RENT—2 frt. sleep. rms.; priv. fam. BOGENSCHOTZ. Wentworth 0878.

MICH., 5116 — HOTEL CLARIDGE — TO Rent—Lg. frt. rm.; tw. beds; also sgl. rm.; $5, $6, $7, $10.

NORMAL-BLVD., 6754, APT. D-1—TO RENT —Lge., cool rm., adj. bath; pr. fam.; nr. L. bus; s. f.; $7. Call eve. or Sun. Norm. 2830.

NORMAL, 6849—To RENT—FRT. ALCOVE, also sgle. rm., cool. Normal 6130.

OAKENWALD-AV., 4525—To RENT—NICE, lt. airy rms., reas. rent; good transp., I. C. and surf. J. E. Boyd.

OAKENWALD, 4518—To RENT—SGL. AND dbl. rm., suit. 2-3; run. w.; nr. lake; I. C. surf., L. bus; privileges to desirable people.

OGLESBY-AV., OP. JACK. PK.—TO RENT— Near lake, lg. sunny rm., beau. new apt. priv. bath; priv. fam.; refs. Mid. 1551.

PARNELL, 6803, 2D—TO RENT—FUR. FRT. rm., adj. bath; stm. ht.; priv. fam.; 1 blk. Normal Park L.; $5. Wentworth 1451.

PEORIA, 6357, 2D—TO RENT—LG. LT. RM., twin beds, ex. trans.; home sociability.

PRAIRIE, 4949—To RENT—FRT. ROOM with kit. privileges; near surf., L. reas.; White only. Kenwood 1048.

PRAIRIE, 5422—To RENT—LG., LT. FRT. room; reas. Apply 1st floor. Drexel 3459.

RHODES, 6149, 2D—To RENT—COZY SGL. rm., adj. bth.; good trans., $5. Fair. 4455.

SANGAMON, 7648—TO RENT—EX. LG. RM. for 2 employ; board opt.; priv. entrance; 8 rm. apt.

SEVENTY-THIRD, E., 2535—To RENT—NE. rm.; twin beds; $8.50 up; surf.; lge., newly furn. rm.; twin beds; $8.50 up; surf.; lge., newly furn.

SEVENTY-NINTH-ST., W.—417—To RENT— Beaut. bdrm. with gar.; $10 wk.

SIXTY-THIRD-ST., E., 1144 — To RENT— Nicely furn. bright rm. in widow's home; use of piano; $5.

SIXTY-SECOND, E., 1156—To RENT—LRG. suite, r., bth., priv. opt.; ex. tr. Mid. 2764.

SIXTY-FIFTH, E., 1432 — TO RENT—LGE. lt. rm., 1 or 2; 1 blk. I. C. L. Jack. Pk.

SIXTIETH, E., 1525, 3D—To RENT—ATTR. furn. rm., suit. 2, opp. pk.; all trans.

SIXTIETH, E., 367, 2D—TO RENT—NICELY furn. fr. rm.; gd. trans. Went. 2248.

SIXTY-EIGHTH-ST., E., 1489, 2D—To Rent —Lge., lt. front all trans.; reas.

SIXTY-FIFTH, E., 1417 — TO RENT—BEAU. —Ft. rm., $8; rm., $5; pri. fam.; 2 gents.

SOUTH PARK, 6153, 1ST—To RENT — Pleas. frt. rm.; priv. home; 1 blk. to L, surf., bus.

SOUTH PARK-AV., 5820, 3D—To RENT— Par. and alcove; lrg. closet; all conv.; L, bus, surface.

SOUTH PARK-AV., 6028—TO RENT—LG. RM., priv. fam.; bus, L. surf.; reas. Went. 4761.

SOUTH PARK AV., 5146, 3D—To RENT— Attr. rm. Drexel 1094. Jessie Carpenter.

SOUTH PARK, 6117, 3D—To RENT—LG. LT. frt. rm., 2 girls, mar. cpl. Normal 9029.

SOUTH PARK, 5314, 2D—To RENT—MOD. lt. rm.; kit. opt.; opp. pk.; all trans.; $5.

STEWART-AV., 6930, 2D—TO RENT—LGE. frt., outside rm., lt. rm.; 2; sur., I. C.; 2.

STONY ISLAND-AV, 6246, 3D—TO RENT— Large outside room, opposite park; best trans. Ph. Hyde Park 2006.

STONY ISLAND-AV., 6933, 2D—TO RENT—COR. frt. rm., 1-2; I. C., Jackson Pk.; gents.

ST. LAWRENCE, 6235, 2D—To RENT—LG. lt. fl. bedrm., nr. Cott. Gr. L. Fair. 0993.

UNIVERSITY-AV., 6100, 3D—TO RENT—FRT. rm., twin beds; priv. fam.; nr. I. C., Jackson Pk. exp.

UNIVERSITY, 6238, 3D—To RENT—LG. front rm., 1½ blks. surf., nr. I. C. bus.

UNIVERSITY-AV., 6604, 1ST—To RENT— Lge., airy rm., priv. fam., 1 or 2 gents.

WOODLAWN-AV., NR. 63D—TO RENT— Lge., modern bldg., priv. fam.; bus. man pref.; no other rms. Fair. 4736.

WOODLAWN, 4711—TO RENT—VERY BEAUtiful front rm., with bath; private home; gents. Kenwood 7367.

WOODLAWN, 5106—TO RENT—SPLENDIDly furnished front room; not ordinary, but a real home; I. C. X. bus. Come and see.

WOODLAWN, 6414, 3D—To RENT—MOD. sgl. or lg. frt. rm.; priv.

WOODLAWN 6231, 2D—TO RENT—LGE. frt. rm., neatly furn.; best trans.

WOODLAWN, 6031, 2D—TO RENT—LGE. light and airy kitch. priv. if desired; reas.

WOODLAWN, 6144, 2D—To RENT—WELL furn. rm., all trans.; near university.

TO RENT—LGE. LGT. RM., SHW., LGE. clos.; suit 2; nr. Pk., bus, L. surf. Dor. 1820.

TO RENT—BRIGHT AIRY RM.; NEAR PK. and lake; exc. trans.; kitch. priv.; reasonable. Hyde Park 1714.

TO RENT—NICE RM., PRIV. FAM. OF 2; ½ blk. to 63d; 1 blk. to Parnell L; gd. home rest. req. Ref. exch. Wentworth 0414.

TO RENT—2 MOD. FURN. ROOMS; NR. L. sgl. or marr. cple.; good neighb. Drexel 0190.

TO RENT—TO MARR. CPL. EMPL.—LARGE airy rm., so. Shore; exc. trans. Refs. req. Ph. South Shore 6752.

TO RENT—LGE. RM., SUIT. 2; KIT. PRIV. if desired; home, bus, I.C. sta. Fair. 0653.

TO RENT—LGE. FRT. RM.; TWIN BEDS; nr. ex. trans.; sgle., dble., $5 and $8. Nor. 3378.

TO RENT—ATTR. RM., PORCH; PRIV. ENT. $5; nr. R. L.; home privl. Stewart 5704.

TO RENT—LGE. RM.; BEDS ALSO in other rooms; 3 gentlemen or women empl.; 3 min. to "L." exp. or bus line. Oakland 0343.

LAKE PARK, 4811, 3E—TO RENT—L. C. bus; delightful rm. on lake; nr. beach; r. w.; 1-2 people; kitchen privl.; $6 and $7.

LAKE PARK-AV., 3714—TO RENT—LG. FR. rms., twin beds; 2 ladies; 1 blk. to "L." sta.; reas. Phone or water all rms. Atlantic 4410.

LAKE PARK, 4628—TO RENT—FURN. RM. Pv. bath; pv. home; gd. tran. Drex. 5985.

LAKE PARK, 4801—TO RENT—NICE LGE. rm., overlooking lake; dressing rm. with lavatory between; single or en suite; house; no other rooms; refs. req. 2 gentlemen or women empl.; 3 min. to "L." exp. or bus line. Oakland 0343.

LAKE PARK, 4731—TO RENT—FRONT RM., twin beds; lake; rm. reas.; also hskpg.; I.C.

LAKE PK., 4017—To RENT—SHORT VIEW. lge. fur. rms. $6-$10. Also L. sta. Hyde Park 6000.

LOVE S., 7009, 2D—TO RENT—LARGE bedroom, suit. 2; home privileges if desired; reas. to suit; r. f. Stewart 5148.

MARQUETTE-RD., W., 1260, APT. F—To Rent—Lg. st. furn. bedroom; 3 winds.; use liv. rm., kitch; pch.; R. L. L. West. 0160.

MARQUETTE, W., 244, 2D—TO RENT—FRT. rm.; priv. fam.; exc. trans. Normal 4085.

MARQUETTE-RD., W., 1447—To RENT—LG. rm., 1-2 gents; pv. fam.; reas. Hem. 0989.

MARQUETTE-RD., E., 1530—To RENT—LG. suit, cool, lrg. rm.; C. or car. Jack. Pk.

MICHIGAN AND 53TH — TO RENT—RM. for lady emp.; bus, L. surf. Drexel 5870.

MICH., 5446—To RENT—LRG. LGT. AIRY rm.; fur. suite; shower; bus, L, sta.

MICHIGAN, 4845, 3D—To RENT—NICE CL. lt. rms. adj. bath; reas.; bus L. surf.

MICHIGAN-AV., 5317, 2D—To RENT—FUR. rm., 2 bds., mar. cpl., gents. Dor. 3715.

MICH., 5526, 2D—TO RENT—NEWLY FUR. rms. in sky lrg. lgt. flat; new; clean; $4 up; kitchen priv. if desired. Ph. Sunny. 8310.

TO RENT—ROOMS—NORTH.

COLUMBIA-AV., 1234—TO RENT—LARGE attrac. rm.; homey atmosphere; priv. family; Rogers Pk.; near lake, bus, Loyola L, surface; very reas. Briargate 0931.

DEARBORN, N. 1358—TO RENT—LG. FRT. rm. in refined home; r. water; nr. Line, Pk. and lake; garage, optional; 10 min. Loop.

DEARBORN, N. 1213—To RENT—NEWLY furn. rms., kitchenettes.

DEARBORN, 1210—To RENT—LG. FRONT well furn. rm.; pri. fam.; sgl., dble. Roache.

DEARBORN, N., 1155—To RENT—BEAUT. rm., with bath, sun., elec.; priv. fam.

DELAWARE, W., 12—To RENT — 2 RM. suite; with bath, shower; walk. dis. refs.

DIVERSEY, NR. PK.—TO RENT—LGE. FRT. rm.; twin beds, priv. bath. Div. 0103.

DIVERSEY-PKWY., 676—To RENT—SINGLE rm., 20 min. loop; nr. park; bch.; ref.

DIVERSEY-PKWY., 1035, 3D—To RENT — Frt. parlor, mod., suit. 2; bus, L. surf.; $9.

DOVER-ST., 4442, 3D—TO RENT—FURN. room, conv. to bath; pri. fam.; Wil. L. bus, surface. Telephone Sunnyside 8387.

EASTWOOD, 930, NR. BEACH—To RENT— L. & bik. to Sher. and Wilson, clin., quiet, run water.

EASTWOOD, 814—To RENT—LG. R., TWIN beds, sml. fam.; use of piano; nr. bch., L.

EDGECOMB-PL., 933— BUCK. 7929.

A ROOM THAT IS A HOME.

Quiet, cool, light and cozy; hotel service. 4030 North, East of Sher-rd.; Sher. L. bus.

ELAINE-PL., 3433, APT. — To Rent— Nicely furn. frt. rm.; ra. reas.; rent; gd. trans.

ELM, E., 71—TO RENT—YOU ARE LOOKing for a nice place to live. We have it. Selected clientele. Best location in city. Rent. Also 8- 01 Cedar-st.

ELM-ST., E.—To RENT—LARGE DOUR room; twin beds; run. wat. Delaware 9262.

EUGENIE, 150—To RENT—ALL RS. WITH b., c. r. w. bl. and Yale bch.; $5. Mich. 1277.

FOSTER-AV., 933, 3D—To RENT—ATTR. rm., tw. bds. Reas. 1 blk. Edg. Bch hotel.

FULLERTON-PKWY., 559, APT. C—To Rent—Lovely lg. light frt. room; 2 bl. Lincoln pk.

GALT-AV., 922—To RENT—ELAB. FRONT dbl. rm., twin beds; con. bath; shower; laund., inq.; pri. fam., real home; reas.; 2 blks. Wilson and beach. White, Acl. 3927.

GALT-AV., 842, 3D—To RENT—LGE. LT. airy r., con. bath, shwr.; pr. fam. Jewish suit. gents.; ½ blk. lake, nr. Wil. L. sta. 8370.

GARY-PL., 628, APT. 1E—To RENT—LGE. lgt., airy, well furn.; priv. fam.; 1-2 ladies pref.; reas.; ex. tr.; nr. pk.

GLENWOOD, 5718—TO RENT—BEAU. FRT. rm.; pv. fam.; exc. trans.; surf., L. Cal Ardmore 1373.

GLENWOOD, 5347, 2D—TO RENT—2 NICE, airy furn. rms.; priv., all conv. Edg. 2338.

GOETHE, E., 7—TO RENT—BEAUTY FURN. rm., r. w., suit. 3 or 4. Del. 10504.

GRACE, 648—TO RENT—2 NEW. FURN. sel., rms., suit. 2 or 3; also sgl. rm.; lake, L, blk. all trans. 15 min. to Loop; reasonable.

GRACE-ST., 655, 3D—TO RENT—NICELY furn. rm. for business gent.; priv. home; refs. req. and given. Ph. Lake View 8031.

GREENLEAF-AV., 1434—TO RENT—LARGE front rm., suitable for 2; near lake and L, Rogers Park.

GREENVIEW, 3448—TO RENT—LARGE airy rm., sgl. or dbl., 1 blk. L. Buck. 3445

GREENVIEW 4059—To RENT—LARGE dbl. rm. with piano; good trans. L. V. 7106.

HAZEL, 4339, 3D—TO RENT—BRT. FR. RM., nr. beh. bus, L. surf.; $7. See eve. or Sun.

HOWE-ST., 2004, 2D—TO RENT—MOD. FR. rm.; priv. fam.; gents; ref. Lincoln 3915.

IRVING PARK-BLVD., VICINITY LINCOLN— Nicely furn. front room; 2 beds; refined; all home privl. to gent.; priv. fam. Grac.0060

KENMORE, 5131.

Just completed elegantly furn. single and dbl. rooms; overstuffed and walnut furn. bus. surf., beach. $6.50 up. Rav. 2333.

KENMORE-AV., 5139—To RENT—BEAU. LGE. rm. to 1 or 2 young ladies employed, with full home priv.; 1 blk. to beach, surf., bus and L. Ardmore 4736.

KENMORE, 6437—TO RENT—EX. LGE. well furn. twin bedrm.; also other rm. 2 baths, showers, lav., L. bus, lake.

KENMORE, 4747—TO RENT—NEW, FUR. cool bed. frt. rm., r. w. Lawr. 6000.

KENMORE, 4043, 2D—To RENT—GOOD sized lt. rm.; suit. 2; $4 each. Sher. L.

KENMORE, 5356—TO RENT—ATTRACT. outside rm. for 1 or 2; nr. lake. Fenner.

KENMORE, 4356, 3D—To RENT—LG. NEW dec. frt. rm., 3 wind.; L. bus; $7-$8.

KENMORE-AV., 4800—To RENT—OUTSIDE priv. home privs.; best trans. Howe.

KENMORE, 5353—To RENT—PLEAS. SGL. frt. rm.; brkfst.; lady pref. Ardmore 0243.

KENMORE-AV., 4844, 2D—To RENT—ATTR. lt., airy rm.; bus, man; Gentile; priv. fam.; reas. Ravenswood 5341. 20-min. loop; reasonable.

KENMORE, 5337, 3D—To RENT—DES. FRT. rm., nr. 53d; bus, L; priv. fam. Edg. 0457.

LAFAYETTE-PKWY., 921, 1ST—To RENT— Nicely furn. rm.; priv. home; gent. Lake.

LAFAYETTE-PKWY., 933—To RENT—2 LG. frt. rms.; also sgl.; nr. lake, bus, Law, L.

LAFAYETTE-PKWY., 927, 2D—To RENT— with private bath, $8; nr. L. lake.

LAKESIDE-PL., 908, 2D—To RENT—ATTR. front room; near beach, all transportation; home privileges. J. WEST.

LAKESIDE, 814, 3RD—To RENT—BEAUT. lt. room; newly dec.; at lake; ladies emp.; home priv. Sunny. 3074.

LAKESIDE, 900—To RENT—FRT. SUN. AND dbl. rms., near beach. Wil. L. sta.

LAKESIDE, 812—To RENT—LG. FRT. RM., also sgle. rm.; bus. BENES. Sun. 8295

LAKEWOOD, 6347 — To RENT—TO 1-2 gents; very des. rm.; L. bus, surf. Sheld. 4987.

LARRABEE, 2480, COR. ROSLYN-PL. — To Rent—Dble. rm.; adj. bath, and r. w.

LARRABEE, 2351—TO RENT—LARGE FRT. room. Diversey 7751.

LARRABEE, 2338, 1ST FL.—To RENT— Large cool frt. rm., twin beds; run. water.

LA SALLE, N., 1706—To RENT — 2 RO

TO RENT—HOUSEKEEPING ROOMS.

North Side.

ADDISON, 1517—To RENT—$55, 3 LG. RS.; priv. apt.; bath; pch.; no other tenants.

AINSLIE, 1022—To RENT—1-2 RM. FUR. kit. apts.; nr. L. bus, beh.; $12 wk. up.

AIRDRIE-PL., 923. BITTERSWEET 2061.

TWO ROOM APTS.

With dainty kitchnts. Suitable for 3. Also sleeping porches. Hotel service. Newly furn. Clean, baths. Light and cozy. 4130 north; east of Sher.-rd.; Sher. L. bus.

ARGYLE, 2734 — TO RENT — LADY WILL share unus. stir. 5 rm. apt.; share couple; 2 bus. stirs.; sip. pch.; shwr.; L. surf. Miller.

ARGYLE, 1262—To RENT—3 FR. RMS.; real kit. $16. Sunnyside 6361.

ARLINGTON, 440—To RENT—VERY DES. 1 rm. kits. $8-$10. Nr. Pk., bch., rd. trans.

BALMORAL, 1040, 2D—To RENT—$25 MO. sh. apt.; blk. bus. L.; ever.-Sun.; Ard. 1077.

BELDEN-AV., 636—To RENT—BEDRM. real kit., piano, Vic. vic.; $9; Sunday.

BITTERSWEET-PL., 700—To RENT—LAKE Shore residence suite; beautiful house and garden; quiet; best terms. Ph. Lin. 6390.

BRIAR, 739—To RENT—VERY ATTR. 2-3 rm. kitnt.; pri. pch.; $9 up; exc. trans.

BRIAR, 739—To RENT—VERY ATTR. 2-3 rm. kitnt.; pri. pch.; $9 up; exc. trans.

BROADWAY, 4048— LAKE VIEW 7111. AT THE LAKE SHORE.

BROADWAY ARMS.

Most Attract. Very Reas.

1, 2, 3, 4 RM. KIT. APTS.

Furn. comp.; gas, elec. lt. bed linen, dishes, etc.; all trans.; $12-$35 wk.; $50-$120 mo.; sh. apt.; blk. bus. L.; ever.-Sun. Ard. 1077.

BROADWAY, 2D, 3815—TO RENT—ROOM, front & kit. and 2 room with real kitch. and porch, 2 fr.; $12; 3 rm. $16.

BROADWAY, 4040 — TO RENT — NEWLY decor. 1 rm. kitnt. apt.; also 2 and 3 rm. apts.; real kitchen; good transp.

BROADWAY, 4601—To RENT—COOL 2 R. apt., rt. kitch., newly furn.; $45. Lon. 336.

BROADWAY, 4611—To RENT—3 RMS. TO congen. cpl. $10 wk. Ardmore 1179

BUCKINGHAM-PL., 817, 3D—TO RENT—Widow will share apt. with mar. cpl.; or 2 women emp., reas.; exc. trans. Graco. 4367.

BURLING, 2525—To RENT—2 ROOM FRT. suite; complete, nice furn.; good trans.

CLARENDON, 3942-50.

CLARING APTS.

1-2 rm. newly furn. kitnt. apts., $10 wk., incl. gas, elec.; bear beach; good trans.

CLARENDON, 4022, 1ST—To RENT—BEAU. cool 3 rm. suite; new, dec., pr., pch.; 1 blk. bus. pri. fam. well. 3910.

CLARENDON, 4718, ON THE LAKE—To Rent—1-2-3 r. kit. apts., beaut. furn., dec.

CLARK, N., 1416—To RENT—3 RM. suite; kit., porch; new dec.; elec.; r. w.; 5 min. walk to Lin. Pk. and bus; $10-$12-$13.50.

CLARK-ST., 1004—To RENT—1-2-3-4 R. mod., pri. bath, ri. kit., $8-20; n. bch., w.d.

CLARK, N., 2450—To RENT—1, 2, 3 RM. hskp. apts.; nr. Lincoln pk.; exc. trans.

CLEVELAND, 2355, APT. 1—To RENT—3 rms., kit., suit, 2-3; nr. Lin. pk.; $12.

CLEVELAND, N., 2136—To RENT—RM. and kitchenette, $11.50 up.

CRESENT-PL., 1046—To RENT—MARCUS; 3 liv. area, beh.; pri. bath.

CRESCENT, 939, 3D—To RENT—RM., SLP. pch.; kit.; sip. r.; kit.; r. piano. Wel. 0179.

CRESCENT-PL., 823—To RENT—ELEG. FR. r. rm. suite; exc. trans.; adults.

CRESCENT-PL., 905-11—To RENT—1 RM. kitnt.; 2 rms., real kit.; bch., Sher. L. bus.

DAKIN-ST., 1032, 2D—2 R. FUR. SUITE, all conv., pvt. p., ½ bl. Sher. X sta., bus, lake; reasonable.

DEARBORN, N., 710—To RENT—MODERN housekeeping and sleeping rooms; children.; furn. rms., also 1 rm. kit.; reas.; bus at door.

DEMING-PL., 916—To RENT—LGE. unfurn. apt.; bath; pch.; no other tenants.

DEMING-PL., 416—To RENT—1 RM. KITS. Also sip. r.; maid serv.; cvlkg. Lin. Pk.; exc. trans.

DEMING-PL., 542—To RENT—NEWLY DEC. 3 rm. suites; trans. Lincoln 10080.

DEMING-PL., 651—To RENT—ATTR. 1 AND 2 rm. kitns.; near Lin. pk.; good tran.

DIVERSEY-PKWY., 1035, 3D—TO RENT—2 Front sleeping rms.; use of kitchen; gas at door; blk. L. sur.; $11. Bitt. 0237.

DIVERSEY PARKWAY, 1252—To Rent—Light housekeeping rm.; use of bath until 2 o'clock. 1254 Diversey Pkway. 3d.

DIVISION, E. 34—To RENT—NICELY FUR. rm.; suit. private bath; references.

DOYER, 2446—COZY ROOM AND BOARD; use of kit.; sip. pch.; $13. Wil. L. and bus.

EARLY-AV., 1283—To RENT—2 RM. FRT. suite; $11; adults. Bryn Mawr L. Edgr. 1856.

EDGECOMB-PL., 930—To RENT—LIVING room, kit. and bath; beh. Loyola; Lin. L. bus, surf.; $12-$16. L. V. 5023.

ELAINE-PL., 3455—To RENT—FRT. SUIT. kit. apt.; $10-$12; adults; exc. trans.; ½ blk. w. Bdwy. Grace 9176. Miller.

ESTES-AV., 1946—To RENT—FURN. 2 OR 3 rms.; mod. suite; real kit.; priv. bath. sun parlor; sleeping pch.; $10-$12 wk. Rob. or Pk. 4201.

FOSTER, 1053—To RENT—NEWLY FUR. 1 rm. kitnt. apt.; also 2 rm. kitnt. apt.; maid serv.; 1 blk. to all transp.; lake; $8.

FULLERTON, 560—To RENT—2 RM. SUITE, nr. Sheffield beach. Call Sup. 8844.

FULLERTON, 561—To RENT—2 FRT. RMS. nice fur., clean, nr. pk., pch. $11. Lin. 7218.

GARFIELD, 310—To RENT—3 FURN. HSK. rms., exc. trans., $45; no children. Lin. 2853.

GARFIELD-A V., 744—To RENT—FURN. R. with kitchen; $7 wk.; nr. Line. Pk.

GIDDINGS, 2208—To RENT—2 RM. KIT. apt.; priv. pch.; new furn.; ½ blk. L.; nr. Roberts. rea.; also single rms.

GRAND-AV., 21 WEST—To RENT—NICELY furnished single and double rooms.

Grace-st., 719, E. of Brdwy.

$9 up, kit. apts.; new, priv. cool; 3 rms. $12.50; 4 rms. $15; nr. L., bs. exc. 2700 E.

GREENVIEW, 4020—To RENT—LGE. airy rm., ri. kit., $10; L. stm. Well. 5717.

GREENVIEW, 4211—To RENT—3 R. SUITE—stm., elec., real kit., des. Lake View 6282.

HAMPDEN-CT., 4711—To RENT—RMS., mod., pri. fam., 2 beds; exc. tr. Rav. 1767.

KENMORE, 4V., 4132.

2 rm. kitnt. apts.

Nice, furn., $9 up; L, bus; nr. lake; best in dist. at price.

KENMORE APTS.

1-2 room nicely furn. kitnt. apts.; reas. rates; good trans.

KENMORE, 4356, 3D—TO RENT—LGT. NEW, dec., well furn. 2 rms., exc. trans.; $10. Buckingham 2997.

KENMORE, 4123—To RENT—FINE HOME, priv. kit., use of ice box, etc. $12.50 wk. to right party; ref.

KENMORE, 4747—To RENT—NEW FURN. cool, breezy 2-3 rms.; ri. kit.; scrn. pch. $13-$14.

KENMORE, 4758, 1ST—To RENT—3 NICELY furn rms., near lake, bus, L. reas.

KENMORE, 4019, 2D—TO RENT—LIGHT 2 rms., kit., $15.50; Sher. L.

KENMORE, 5844—TO RENT—NR. LAKE, 1 rm. kit., p. $10-$18; 1 blk. L. bus.

KENMORE, 4304 — TO RENT—NICELY furn. kit., bath, porch, garage.

KENMORE, 4927—To RENT—NICELY FUR. frt. suite; reas.; bus, L. beach.

KENMORE, 5101—To RENT—WELL FURN. 2 rm. apt., ri. kit., pch.; Arg. ex., bus, beh.

KENMORE, 4312—To RENT—NEWLY FUR. 1 rm. kitnt.; reas.; Wilson exp., bus.

KENMORE, 4220—To RENT—LG., AIRY, 3 rm. suite; 2 beds, porch, L. bus, reas.

LAFAYETTE-PKWY., 927—To RENT—2 Well furn. 2-3 rm. apts., suit. 2 or 4; slp. pch.; overlooking park; reas.; Law. L. bus.

LAFAYETTE-PKWY., 927 — TO RENT — Lovely front, 1st flr., sm. gen. conf. of home.

LA SALLE, N., 1241—To RENT—MOD. clean front 2 rm. suite; newly dec.; run. water.

LA SALLE-ST., N., 1506, APT. E—To RENT —1 rm. kit.; also 2 rm. suites; $8, $11.25.

LAWRENCE, 845—To RENT—1 R. APT., real nice, bright, pri. bath, $30.

LAWRENCE, 1952, 2D — To RENT — TWO front rms., for hskg.; good trans.

LAWRENCE-AV., 1033 — TO RENT—HIGH 3 room kitnt., priv. bath, $30. Sher. 5790.

LAWRENCE, 819—To RENT—HSKPG. RMS., 2 or 3; also sgle.; overlooking lake.

LAWRENCE, 5221, 2D—To RENT—3 LRG. rms., priv. pch., $18; 2 rms., $10; bch.

LELAND, 838, ASTOR MANOR PULLMAN Apts.—To Rent—Beautifully furn. spacious clean, quiet; L. and bus; only ½ blk beach. 2 rms., kit., bath, $70. 3 rms., kit., bath, $80. suites, lg. kit., pri. bath opt.; bus, L. beach.

LELAND, 860—To RENT—3 LARGE RMS., real kitchen; reas.; nr. beach; bus, L.

LINCOLN-PARK-WEST, 2000—ROOM and board, apt. real kit. mod. $10 up.

MAGNOLIA, 4430, 3D—TO RENT—IN REAL home, 3 rm. suite; 2 beds; real kit.; lg. pch.; everything furn. or lg. room with sofa-bed; 2 beds; slpg.; to 2 refined, resp. bus. women or married cpl. Gentiles; Wilson to Lake Shore surf. Sunnyside 9906.

MAGNOLIA, 4645—TO RENT—BEAU. 2 RM. kit. apt., pri. porch, completely furn.; $16; other 1-2 rm. apts.

MAGNOLIA-AV., 4420—To RENT—RM. OR share furn. apt. with reg. mrd. cpl.; reas.

MAGNOLIA, 4620—To RENT—2 BEAU. LGT. furn. rms., porch, use of sunpl.; r. u.

MAGNOLIA, 5350—To RENT—3 R. KIT. apt., new, dec., fur., reas. L. X bus, nr. beh.

MAGNOLIA, 4555—To RENT—HSKPG. RMS. with kitnette; reference req.; $40.

MAGNOLIA, 4520—To RENT, PLEASANT rm.apt.; priv. pch.; bath, $15. Wilson L.

MALDEN, 4721—To RENT—QUIET REF. gent. to share 3 rm. apt. Thos.; priv. bath; kitch. $15 wk. up. Wis. or Law. exp.

MALDEN, 4757—To RENT—3 PLEASANT newly furn. hskpg. rms.; reas. Lawrence L.

MARINE-DR., 1870—To RENT—ATTR. ideal living room; sun parlor for 2 or 3; kitch. opt. Private exp., bus, beach; reas.

MONTROSE, 5914—To RENT—NOW OPEN; new, furn., dec. 1-2 rms., all trans.; beach; front well beds; priv. lav.; porch; reas.

NORTH PARK-AV., 1733, 2D—To RENT—4 rm. suite; bath, $45. 3 rm. suite, real kit. mod. light pri. bath; rd. trans. $12.

OAK, E., 118—To RENT—2 RM. HSKG., PRI. bath; elec. stv.; lib. rms., nr. beach.

OAKDALE, 443—To RENT—2 RM. APT., REAL $24, pri. pch.; reas.; nr. pk., bch.; rd. trans.

OAKDALE, 536—To RENT—BEAUT. FURN. 3 rm. apt., all conv., pvt. p., ½ bl. Sher. X sta., bus, lake; very reasonable.

ORCHARD, 5836, 3D—To RENT—RM. suitable for lt. hskpg., also sgl. rm.; good trans. Sur. 7 bl. for lt. hskpg.; sd. trans.

ORCHARD, 5842, 2D—To RENT—FRT. RM. suitable for lt. hskpg.; also sgl. rm.; good trans. Sur. 7 bl. for lt. hskpg.; sd. trans.

TO RENT—HOUSEKEEPING ROOMS.

North Side.

ORCHARD, 2218—To RENT—LG. LGT. RM., gas, elec., suit. 2 ladies., pri., ex. trans.

PAULINA-ST., 4441, N.—TO RENT—MOD. furn. suite, 2 rms., kitchnt, bath; $15.50 week.

PAULINA, 4813—To RENT—2 LG. FR. R.; attr. furn.; $12. Ardmore 2473.

PINE GROVE, 2928—To RENT—HSKPG., 2 and 3 r. suites, for 3 or 4 persons; light; 1 blk. Lin. Pk. and bus. Buckingham 1742.

PINE GROVE, 3821, 1ST—To RENT—NR. Sher., 2 desir. frt. rms., bus. surf. L.

RACINE, N., 4413—To RENT—3 LG. RMS., fl. kit. Wil. L. bus. Ardmore 2446.

RACINE, 4354—To RENT—LARGE RM., priv. apt., 1 or 2; W. L. Ard. 5108.

ROKEBY, 3814—To RENT—LA WAYES home; 3 rm. kits., in-a-door bed; Sher. L.

ROKEBY, 3722—To RENT—2 RM. SUITE, nicely furn.; nr. Sher. L. surf.; $12.50 up.

ROSLYN-PL., 415, 3 DOORS LINC. PK.—To Rent—Beaut. furn. frt. suite, with kitch.

Schiller, W., 35—New, Beaut.

furn. and dec. 1-2-3 rm. apts., with or without pri. bs. reas. in-a-doors. At 1400 North.

SEDGWICK, 2133—To RENT—COZY 2 RM. apt.; elec. lt., bath, hot, cold run. w.; $10.

SHERIDAN, 4340—To RENT—BEAU. FURN. 3 rm. apt., priv. bath, serid. slpg. pch.; all brand new; reas.; high cl. bldg.; no signs. Must see to appre. Also 2 rm. apt. complete.

SHERIDAN-RD., 4037—To RENT—NEWLY furn. 3 rm. hskpg. apts.; phone; Murphy beds, private porch; 15 minutes to loop; 2 blocks to beaches; $13-15. Lake View 4030.

SHERIDAN, 706—HIGHMORE APTS.—To Rent—1-2 rm., airy kits., priv. bath, wall beds, summer rates; nr. lake, pk., L. Broadway, bus.

SHERIDAN, 4521, 2D—To RENT—A REAL home, 3 rooms, facing street; kitch, porch, piano; Wilson L. and bus.

SHERIDAN-RD., 5110—TO RENT—NEWLY furn. 1-2-3 rm. kit. apts.; $10 up; some with priv. baths, porch; exc. trans.; nr. beh.

SHERIDAN, 675—TO RENT—NICE, LGE. 2 bedrms., real beds, real kitch.; priv. pch. with exceptional view, Well. 6562.

SHERIDAN, 4636-55—To RENT—COMP. fur. 3 rm. suite, pri. pch.; bath. Wil. L.

SHERIDAN, 4332—To RENT—LARGE LT. 1-2 rm. kitnt. apts., $10 up; L. exp., bus.

SHERIDAN, 4840—To RENT—FUR. 3 RM. kit. apt. bath, pch., beaut. $7 and $10.

SHERIDAN, 4452, 2D—To RENT—LOVELY fur. 3 r. suite; lt. gas, linen; $15; Wil. L.

SHERIDAN, 4336—To RENT—NICE, FUR. 2 and 3 rm. apts.; pri. pch.; bch. Wil. L.

SHERIDAN, 5100—To RENT—BEAU. FURN. fr. 1-2 rm. apts. blk beach, L. bus; $14.

SHERIDAN, 4733 — THE MONTFORD—To Rent—Lg. 3 r. apt., 2 bds., pv. bth.; $65.

SHERIDAN, 4620—TO RENT—3 RMS., adj. bath, pch., wall beds, beach, L. bus.

ST. JAMES-PL., 420, AT LINC. PARK—To Rent—New, furn. dec. 1-2 rm. kit. apts. $9 up. Graceland 1132—TO RENT—TWO LIGHT cool, newly furn. and dec., real kitch., pch.; piano; reas.; 1st apt., 1 blk Wilson and beach.

SUNNYSIDE-AV., 1367, COR. DOVER—To Rent—New, dec., fur. 2 r. suite; ri. kitch. L. bus, surf.; reas. Seeing will convince.

WALTON-PL., E. 43—TO RENT—2 RMS. hsk. suite, new, dec., pr. fam., n. l., $10 wk.

WILSON, 822—To RENT—2 RM. FUR. KIT. apt., nr. L. bus, beh.; $15 wk. up. Edgewater 2980.

WILSON-AV., 821—To RENT—1-2 R. KITCH. enette apts. $10 to $15; Wils. L. bus, and beach; free auto space.

WILSON, 1512—TO RENT—2 OR 3 well fur. rms. reas; L. N. W. R. R., surf.

WILSON-AV., 908—TO RENT—3 OR 4 BSE. rms., also slp. rms.; nr. beach, bus. SLOMO suite, exc. trans. Lon. 6144.

LILL, 852—DOUBLE RM. FOR 2 GIRLS OR married couple employed; exc. trans.; priv. fam.; board optional. Bitt. 0225.

MALDEN, 4506—LGE BRIGHT DESIRABLE rms.; excel. board; low rates.; refs. req.

OAKDALE, 645—To RENT—LG. FRT. RM. sgl. or dbl.; real home; 1-2; exc. bd. Well. 1308.

OAKDALE, 1104, 2D—PLEASANT R., FINE board and home, 1 or 2 gents; nr. L and surf. Wellington 3822.

PAULINA N., 4556—LG. FR. R. FOR 2; BD. opt. or kit. priv.; bus or L. ex. Ray. 6016.

RAVENSWOOD—ATTRAC. FURN. RM., IN private res. in choice loc.; family of 3. Pipe. porches & awnings. Ref. L. 3689.

SHERIDAN, 4034, 1ST—ATTR. RMS., R. water, bd. Summer rates. Sher. L. bus.

TO RENT—LGE. FR. WELL FURN. RM., blk. from park and lake, gold coast dist.; bkfst. and dinner if des.; to refined gentleman or marr. couple. Delaware 7377.

WINTHROP, 5344—ATTRAC. ROOM; REAL HOME for refined business girl. Protest.; priv. fam., Rog. Pk., nr. lake, Loy. L. Shel. 5877.

WINTHROP, 5343—TO RENT—LGT. HSKG. kitch. nat. view, sanitary conditions, large hse., yard on lake beach, South Shore 10136.

WINTHROP, 5828—TO RENT—FRT. KIT. apts., r. wat.; nr. lake. L. bus; $7 up.

WINTHROP, 5208—To RENT—1-2 RM. KIT. apt., $6 up; nr. lake; free auto space.

WINTHROP, 5750—TO RENT—2 RM. HS. rm. kit. front; L. exp., bus, surf, beh. 1 blk.

WINTHROP, 5828—TO RENT—FRT. KIT. apts., r. wat.; nr. lake. L. bus; $7 up.

TO RENT — 2 FURN. RMS., PRI. BATH; stm. ht.; everything furn.; Irving Pk.-blvd. nr. Lincoln-av.; Rav. L. Keystone 3783.

TO RENT—COZY FRT. SUITE ON BLVD.; pri. bath, kitchn. if; owner in; reas. to right; everything furn.; cleaning; $15. Rog. Pk. 3690.

TO RENT—ATTR. RMS., 2 MIN. WALK TO Loop for $5 up. Dst. 3458.

TO RENT—3142 ROSCOE; HSKPG. RM.; gd. trans. Grace. 1735.

TO RENT—RMS. WITH USE OF KIT. AND apt.; conv. bus, surface and L. Sunny 9306.

TO RENT—FURN. OFFICE OVER DRUG store; 2 rms. Phone Stewart 1014.

TO RENT—931 CRESCENT-PL., 1ST APT.; kitch. for 1. $7. Sheridan exp.

TO RENT—3 RM. SUITE; REAL KIT.; PRI. bath; Sheridan exp.; bus. Buck. 4089.

ON A QUIET STREET,

but nr. all transp., 3 and 2 rm. suites; attract. furn.; home atmos.; $18 and $16. Edgewater 4707. 4433 N. Racine.

1-2 RM. KIT. APTS.

5125 Winthrop; new, dec. and fur. with in-a-doors, coffee furn., maid serv. fas. light, 1 blk. L. bus, beach.

WIL-GRACE APTS.

1, 2, 3 rms.; newly furn.; exc. trans.; nr. lake. 3759 Wilton, Grace. sta. Wil. L. Buckingham 3220.

FREE RENT OF APT. TO MAN AND WIFE — wife to care for other rms. Edge. 2308.

Northwest Side.

ALBANY, N., 4721—To RENT—HSKG. RM., Gentiles; $12; ex. furn.; L. surf. Key. 4486.

CENTRAL PK.-AV., N., 4806, 3D—To RENT —3 L. rms.; $18 wk.; lib. rm. Gentiles.

KEDZIE-BLVD., N., 2530—To RENT—COM. 2 rm. suite; opp. Log. Sq. L. station.

LAWNDALE, N., 3230—To RENT—3 FURN. rms. and kitch.; 1st floor.

LELAND, 3048—To RENT—2 RM. FRONT suite; $12; suit. 2. Irving 6696.

LOGAN-BLVD., 2622—To RENT—EXCEP. home; adults, ladies emp.; lrt. mod. rms.; $8-$10; kit. priv.; ex. trans. Humboldt 9222.

PIERCE, 3528—To RENT—2 HSKPG. RMS., kitch. ex. trans.; mar. cpl. emp.

SCHOOL-ST., 1134—TO RENT—FOR COUPLE; 3 rooms and real kitchen; modern; 1st flat; $50; at Milwaukee and Crawford.

WRIGHTWOOD, 3651—To RENT—FRT. HSKG. rms., kitch.; ex. trans.; Bel. 0917.

TO RENT—IN LOGAN-SQ., 2 RMS., REAL kitch., pantry, ice box, priv. ent.; $11 wk. Sunday, Bel. 8697.

TO RENT—3 LARGE, NICELY FURN. FRT. rms.; exc. trans.; reas. Palisades 7016.

TO RENT—NICE RM., KITCHEN PRIVileges; good trans. Irving 9029.

West Side.

ADAMS, 2913, 2D — TO RENT — NICELY furn., clean, cool rooms. Kitchen privileges. Reasonable. All transportation.

ADAMS, 4500—To RENT—2 FRT. RMS., range, sink; new, dec.; 1 slpg. or grl. b.i.; $25.

ADAMS, W., 4040—To RENT—2 RMS., s. bds., lt. hskpg. sgl. r. mod.; gar.; gd. tr.

CALIFORNIA, 518—To RENT—2 LGE. base. rms., new, d., gas, ice box. Nev. 5091.

FIFTH-AV., 3330—To RENT—TWO LIGHT furn. flat; $15 week. Nevada 3607.

FULTON-BLVD., 3350—To RENT—3 RM. furn. flat, Nevada 3607.

HARLEM, N., 2124—TO RENT—2-3 ROOM suite; everything furn.; refs.; opp. Garfield Park. Van Buren 1583.

HAMLIN-AV., N., 208—To RENT—3 RM. hskpg. suite; real kit. priv. lav., opp. Park; exc. trans. Kedzie 0423.

HARRISON-ST., 3536—To RENT—2 FRT. well furn.; priv. home; good trans.; $10.

HOYNE, 2—To RENT—LGT. HSKG. rms., elec., X tr. Very reas. Children wel.

JACKSON-BLVD., 2644—TO RENT—NICELY furn. 4 rm. apt., also English base.

JACKSON-BLVD., 2904—To RENT—MOD. furn. front suite; also English basement.

JACKSON, 3859—To RENT—2 FRT. RMS. for hskpg. on bus line. Red. 8875.

JACKSON-BLVD., 4150—To RENT—PRIV. bath; comp. furn. ing. $437 Jackson, 2d.

JACKSON-BLVD., 3136—To RENT—MOD. 2 and 3 rms.; 1st., 2d fl.; best trans.; nr. pk. Palisades 1254; families pfd. Well. 6860.

ROOM AND BOARD WANTED.

BOARD—OUR TWO BOYS, 11 AND 14, would like to spend 4 or 6 weeks on a farm; willing to help or do chores in exchange for board. Address W. J. M., Rm. 1472, 25 E. Washington-st.

WANTED TO RENT—A GENTLEMAN wants a cool room in small private family; nr. lake; between 3200 and 4500 north. No other roomers. State location and terms. Address B 560. Tribune.

WANTED—TO RENT—NICE ROOM IN REfined home, walking distance Applied Art Summer School. 4330 Wilson; by July 20; student; five weeks. Address H K 228, Tribune.

WANTED—TO RENT—1 TO 3 HOUSEKEEPing rooms with private bath, on N., N. W. or W. Side; give full details. Address C 223, Tribune.

BOARD—AND ROOM—FOR YOUNG LADY and business man in nice home, fam., in vic. of Clark and Diversey; refs. exch. Address F T 178, Tribune.

BOARD—AND ROOM—BY BUSINESS MAN with car, home, Hyde Pk. dist. Write to MR. ELBY, Hotel Morrison.

BOARD—AND ROOM—WEST OR NORTHwest Side, two brothers, grown; private home. Address C 588, Tribune.

WANTED—TO RENT—FATHER, 2 SONS want rooms, lt. hskp. fac.; $ 5. $35 mo.; give phone. Salter, 250 W. 60th-st.

HOTELS.

EVANSTON'S LARGEST FINEST HOTEL THE ORRINGTON.

PHONE UNIVERSITY 5700.

HOTEL MARCO, 510 S. DEARBORN-ST., In blks. n. of Dearborn station; $1 to $2.50 per day, $5 per week and up. Modern.

JACKSON BEACH APTS.—COMP. FUR. $40 and up; 1 C. L. bus. Jack. Pk. 1133; 1 blk. lake.

HOTELS.

COMPARE Then Decide

HERE'S WHAT HOTEL SOVEREIGN OFFERS DESIRABLE GUESTS.

Free use of swimming pool.
A famous restaurant.
Club breakfasts. 50c. 65c. and 85c.
Table d'hote luncheon at $1.00.
Dinners, $1.50.
Cool rooms, quiet, restful nights, all outside rooms, big windows.
Private baths with tub, shower.
Running ice water.
Excellent transportation.

NOTE THESE RATES

Single rooms, $60 per month and up. Unusually commodious two room suites (some with private dining room and private kitchen), $150 per month and up.
Visit the Sovereign—then decide.

HOTEL SOVEREIGN

6200 Kenmore-av., North.
Phone Sheldrake 1600.

The Carolan

5480 Cornell-av.

An exclusive apartment hotel located on beautiful Cornell-av., close to the famous Jackson Park, with its hundreds of acres of scenic beauty—one block from Lake Michigan—bathing, fishing, boating, and all sorts of other sports.

Best transportation in city—10 minutes to Loop by L. Surface lines are but a short block away.

ONE TO FIVE ROOM APARTMENTS. $100.00 TO $450.00 PER MONTH.

Fairfax 7400.

THE ST. GEORGE ON THE MIDWAY.

Blackstone and E. 60th-st.
Phone Dorchester 7300.
$75 to $90 per month furnished.
A real home within a hotel.
15 minutes to the business center of Chicago by L. Block and 1/2.
Make the new St. George your home when in Chicago, the ideal residential hotel of the Middle West.

This most convenient, homelike hostelry, brand new and modern in every detail, offers accommodations before unheard of in luxuries and service.

Three rooms in one.
All of the conveniences of a private home, kitchenette, screened sleeping porch with awning and private bath.
All of the conveniences of a private home furnished complete, linen, china, silver, linen, bath, equipment, etc. Large, bright, delightful rooms. Plenty of fresh air. Adjacent to Chicago's greatest park.

Diversey Arms

644 DIVERSEY-PKWY. AT BROADWAY.

JUST COMPLETED. FIREPROOF.
1-2-3 Rm. Kit. Apts. and Sgle. Rms. Completely Furn.
Special Summer Rates.

All with private bath and shower in connection; also furnished unfurnished, linen, laundry, and comp. hotel service; two blocks to Lincoln Park; bridle path, golf course, etc.; three to loop; lake and surface at our door; also transient accom'd'tions:

BITTERSWEET 3100.

THE BUENA TERRACE APARTMENT HOTEL,

4246 Sheridan-rd.
FIREPROOF. SOUNDPROOF.

Large 2 and 3 room suites with kitchenette, completely furnished, $90 monthly and up. Large closets; tile bath with shower.

BUCKINGHAM 0300.

REAL KITCHENETTES

New and up to the minute building and furnishings; ideal North Side location and transportation; lake, parkway, boulevard; the most complete and elaborately furnished kitch'ts in Chicago. Real kitchen, breakfast rm., dressing rm., bath, and living room. Complete hotel service. Garage in connection. Special rates, $80 mo. up; $20 wk. up.

BITTERSWEET 2150.

SEYMOUR APTS.

3727 PINE GROVE.

Palais Brompton

528 BROMPTON-AV. (AT SHERIDAN-RD.)
NEW, MODERN RESIDENTIAL HOTEL.
Luxuriously Furnished.
OVERLOOKING LINCOLN PARK.
Lake, Park and Boulevard Privileges.
Individual Rooms, $12 Week Up.
Sun Parlor Suites, $27 Per Week Up.
All Outside Rooms With Private Phones.
SPECIAL MONTHLY RATES.
Come With Us for a Week or Month or Year.
CAFE. Popular Prices. Graceland 3840.

Drexel Arms

FINEST BOULEVARD VIEW
Full Hotel Service; 200 Rms.
$2-$3.50 daily; $10-$17.50 weekly.
Fine cafe. Low rates. 18 minutes' ride, Cars, Bus, or Taxi to Door.
Drexel and Oakwood-blvds.

RIDGEVIEW HOTEL

MAIN-ST. AND MAPLE-AV., EVANSTON,

Opposite Gray's Park. Furnished 2 and 3 room kitchenette apts.; also hotel rooms, single and suites; first class dining room in connection. Information call

UNIVERSITY 7700 THOUSAND.

THE SEVILLE, 4144 SHERIDAN-RD.

One and two room apartments; beautifully furnished for housekeeping; every convenience; free parking space; rates from $25 a week. Phone Lake View 9000.

FULLERTON PLAZA.

420 Fullerton-pkwy., at Lincoln Park. A high class exclusive residential hotel. 1-2 rm. apt., $80 up; hotel rms.; priv. bath, $15 wk. Diversey 5610.

BUENA OAKS

A BACHELOR HOTEL NEAR THE LAKE. 940 Buena Park-terr. (4300 north), near Montrose-blvd.; light, airy rooms with showers, some with twin beds, $9 up. Sitter, 2500.

BELMONT AVENUE HOTEL

725 BELMONT-AV. BITTERSWEET 2701.
New, fireproof block; all outside rms.; bath and shower; $10-$17.50 week.
NEWLY FURN. APTS. NEW BLDG.

HIGHLANDS APT. HOTEL.

2 blocks L. 1 block lake and bus; 2, 3, and 4 rms.; completely furn.; light, gas, service free. $55 mo. and up; $17.50 week; $2.50 day. 7455 Greenview-av. R. P. 6100.

JACKSON PARK PLAZA.

1540 E. 65TH-PL. DORCH. 6210.
Nice, cool, attr. rms.; opp. Jack. Pk. golf links; most reas. rates on South Side; west trans.

BRYN MAWR HOTEL.

Large, light, cool rooms; swimming pool; $10-$16; nr. Bryn Mawr L. Edgr. Bch. Hotel Ardmore 3900.

CORNELL HOTEL,

5510-12 CORNELL-AV. FAIRFAX 5400.
Rooms with bath, $15 per wk. up for 1 or 2; L. C. exp., bus, 1 block; cafe.

HOTEL WEDGEWOOD,

64TH AT WOODLAWN-AV.
Rooms and apts. at moderate rates.
FAIRFAX 5800.

HOTEL DEL PRADO,

59TH AT BLACKSTONE.
$28 wk. Amer. plan; $14 wk. European plan. Incl. mail serv.; bus at door; cool rooms. One block L. C. exp. Ph. Hyde Park 2410.

THE BREWSTER.

Three room kitchenette.....$100
Inclds maid serv.; bus at door; cool rooms. 500 Diversey Pkwy. Lake View 9006.

THE NEW HALIBURTON.

Cor. Morse and Greenview, 1 blk. west of Rogers Park L. sta. R. P. 5247. Attr. rates.

BOARD OF TRADE HOTEL.

La Salle, bet. Jackson and Van Buren; sgl. rm., $9; dbl., bath, $17.50; ex. pool; refs.

AUSTIN MANOR.

Apts. $70 up. Rms., $14 up; Lake-st. L. $17 N. Central-av. Haudina 1196.

HOTELS.

THE ADMIRAL "ON THE LAKE"

909 Fosterlav.

The Admiral speaks to people who are home lovers because in its beautiful apartment homes there is an atmosphere of quiet, restful refinement not easily found.

In an exclusive North Shore residence district, easily accessible from the loop. A reasonable rental fee includes all cost, including maid service.

We offer beautifully furnished 2, 3, and 4 room kitchenette apartments—the majority of them overlooking the lake; exquisite dining rooms, adjacent to the roof garden on the eleventh floor, are offered for private luncheons and parties. Private bathing beach and lockers.

Special rates for yearly leases.

Telephone Edgewater 5060.

THE SURF

SURF STREET AT PINE GROVE AVENUE.
Tel. Lake View 7600.

Beautifully and completely furnished apartments ready for immediate occupancy.

Extraordinarily large living rooms, sun parlors, dressing rooms, combination shower and tub baths, breakfast rooms and kitchenettes.

Circulating, double filtered ice water. Outside windows make all rooms bright and cheerful, while lake breezes keep them cool.

Every modern hotel convenience and highest type of service.

Rentals are moderate.

One block from Lincoln Park with golf, tennis, riding, boating, and many other attractions.

15 minutes from the loop. Motor coach routes 51, 53, and 34 stop one block from the door.

Your visitor is invited.
LEWIS S. THOMAS, Manager.

THE CHURCHILL Apartment Hotel

Two Blocks to Beach

Special Summer Rates

"WALK TO BUSINESS"

STATE AT GOETHE
(1300 NORTH.)
Superior 6250.

GRANADA AND ANNEX.

A REAL SUMMER HOME.
555 ARLINGTON-PL.
1 BLOCK TO LINCOLN PARK.
CHICAGO'S
FINEST AND MOST EXCLUSIVE RESIDENTIAL HOTEL.
OUR CONSTANT AIM, "YOUR COMFORT."
1-2-3 RM. APTS., LUXURIOUSLY FURNISHED—OVERLOOKING A BEAUTIFUL GARDEN. WIDE OUTDOOR SLEEPING PORCHES.
MOST ATTRACTIVE SUMMER RATES.
WRITE OR PHONE FOR BOOKLET.
LINCOLN 4780.

EVANSHIRE

EVANSTON.

MAIN-ST. AND HINMAN-AV.
Beautiful inside and out and as comfortable, as it is good looking.
7 MINUTES TO LOOP.
On N. W. R. R. or ELEVATED; both stations one block away. Located in ideal residential district, near good stores and shops.
A CAFE THAT YOU WILL LIKE.

Rooms $18 per week and up.
PHONE
EVANSTON 8800

THE NEW MONTEREY

4300 CLARENDON, AT JUNIOR-TER. New, large, spacious rooms, beautifully furnished. Ideal for your permanent home. With private tiled shower and tub bath. RATES $15 PER WEEK AND UP.

NEW CAFE UNSURPASSED FOR $1 dinners. Delightful breakfasts. Dinner dance available July 5 at $1.40.

BITTERSWEET 2304.

ON THE LAKE.

SHELDRAKE

NEW AND FIREPROOF 2 AND 3 ROOM NEWLY FURNISHED APTS. SHOWER BATHS WITH OR WITHOUT KITCHENETTES.
$21 WK. OR $83 MO. AND UP.
ATTRACTIVE ROOMS WITH PRIVATE BATH, $12 WEEK.
BUS TO DOOR.
Cor. Sheridan-rd. and Ardmore-av.
Phone Edgewater 4600.

HOTEL SHERCOMBE,

4037 SHERIDAN-RD.
WHY PAY HIGH RENT?

Same room, same service, modern outside rms., run. water, phone, 24 hour hotel service, $10 wk., $40 mo. Kit. priv. own bath, suitable for 2 ladies or gentlemen, $12 wk., 15 min. to loop. Sheridan exp.; 2 blks

MMER RESORTS.

ULY FIRST, THROUGH
er, in a Chicago family's
autiful country home in
woods lake frontage, one
of Chicago; large, cozy
rooms, facing lake, pri-
bath, with excellent board
from tested cows, eggs,
es, green garden in sea-
sful, refined home, new
n, grand piano, boating,
season; private dining
welve miles from town;
ne and telegraph service;
y, mentally or physically
tlemen desiring rest and
e of environment; terms
further details, address

SEASON, LARGE, WELL

ow, accommodating 14, in
Kalamazoo River, four
ock; elec. light, hot and
shower, laundry, fireplace,
ened porches; good beds;
congenial families; rates
Address B 326, Tribune.

5 ROOM COTTAGE, FAC-

4 miles from Lake Michi-
ake shower, hot and cold
room with fireplace and
porch; newly furnished,
ble for season, Fred R.
Crescent-st., N. E., Grand
rences.

BALSAMS.

tle Log Cabin among the
Big Bass lake; it. bakg.,
spr. fed lake; attr. rates.
Bass River, Mrs. or
Washington.

LE—COTTAGES AND LOTS

OX LAKE, ILL.; spl-indid
sand beach; running water
room; large 90 ft. lots.
ILKINSON, Owners, 4037
ne Kildare 10429.

ADES PARK, MICHIGAN.

indows, wooded; dunes;
n; golf, tennis, bathing;
pure running water, hotel,
ttle. Manager, Palisades

E GENEVA,

completely furnished resi-
bedrms., 2 baths, $35; per
nable. Address G 231,

RM, NEW, FURN. RESI-

$450 mo., or $100 season;
Victrola, radio; with use
children; ideal bathing, fish-
Fennville, Mich.

GE AT LAKE DELAVAN.

dern, clean, excellent loca-
of August.
BARNES & CO.,
Illinois.

COTTAGE, FURN., 5 R.

from priv. flow, well, on
shore, nr. Onekama, Mich.;
, train, auto. Season $200.
f. Krafft, Frank, 3540.

LAKE, MICH.

rn. cott.; el. lt., run. wat.
or week. Address A 487,

G CABIN: FURNISHED

anekeeping; five miles from
fishing, boat included; $15
MABLE E. WELCH, Rhine
D. 3.

ISHED, BEAUTIFUL FS-

ble Cosmomoor lake front
rooms, fine beach, etc.
ation. Mrs. Karl Boer.

AKE GENEVA, WIS.; FUR-

ouse in lge. oak grove; not
bedrms., 2 baths; firepl.;
LL CURTIS, Lake Geneva.
ate 1018, city.

TUCK, MICH.

d 4 room bung.; mod. con-
r season. Ph. Diversey 3263.

AGE FURNISHED, FOR 6

on Eagle Spring Lake,
fishing, bathing, fishing;
Gentiles. Columbus 4489.

AGE ON EAGLE SPRING

oat; must be seen to be ap-
mi. Glen Charo. Gen-
275. V. Stubbs, Eagle, Wis.

ADISE BEACH, ON LAKE

en Grand Beach and New
and parcels. E. Schmidt,

N. COTTAGES, BANK OF

2-7 rms., mod. conv.;
ishing, etc.
Enolls, Saugatuck, Mich.

FURN. COTTAGES, SCRND.

300 baths; running water
ble over July 4. Also board-
IPER, Fremont, Wis.

4 RM. COTTAGES, FIRE-

beach, fishing, bathing, boat
coolest part of Wis. Rav.
on Butternut Wis.

AL LAKE, ILL.

rn. cottage, gas, elec., $500
N, Crystal Lake, Ill., 2444 W.

COTTAGE, 4 CABINS

elect. lights, firepl., boat,
miles hard roads, $125 per
Gentiles. Ph. Rogers Park
Phone Modern 8776.

COTTAGES, FOX R., KI-

BUSBY, Forreville, Ill.

LAKEWOOD, MICH., HSKP.

wk. also hotel acm. Wel.6198.

NEW 3 RM. FURN. COTTA-

Mich.; $15 wk. Well 4550.

COTTAGE, 6 RM. OF FOX

wk. J. Michaelis, Antioch, Ill.

TRAC. SUMMER COTTAGES,

& Clarke, So. Haven, Mich.

RM. FURN. COTTAGE, CHOICE

on Fox River; 2 miles from
J. O. Sellis, Mineng, Wis.

AUGATUCK, MICH., COTTAGE

ater elec. Wilmette 753-M, eves.

STER LAKES, MICH.; FURN.

Ph. Ender 1-M.

URN. COTTAGE, PAW PAW

Severy 4989.

SAUGATUCK, MICH.; NEW,

$600 season to South Shore 2923.

6 RM. FURN. COTTAGE ON

Ill.; reas. Belmont 10166.

RM. COTTAGE ON LAKE VIC-

Mich.; runs Brdy. Sheffield, Ill.

NICELY FURN. 5 RM. HOUSE,

Crystal Lake, Ill.

BEAUT. FURN. 7 RM. MOD.

Chicago Beach; $1250. Sum.

LAKE FRONT BUNGALOW, 4 ROOM

Wilmette 1030.

FURNISHED COTTAGE, WEEK

$200. Duncan MacFarlane.

RM. COTTAGE, ELEC. LT.

screened porch; reasonable.
Rm. 2509 N. Karlov-av.

LY EQUIPPED COTTAGE ON

east of park, Miller, Indiana.
7204 Tribune.

AND BEACH, MICH.; 7 RM.

ern, golf; bathing, dancing.
2 or Normal 5487.

GIAN ARE COTTAGES; A

et loca. Send for booklet. A.
arine, Mich.

FURN. COTTAGE, SCR.

57 miles from Chicago. Wor-
corre., Kedzie 2020.

R SALE—MOD. HOME ON

ven Mich.; bl. dance hall, ice
Sch. 3500. Sunnyside 6050.

RM. COTTAGES, SCR. PCH.,

ht hskpg.; write for folder. S.
Bisgar, Mich.

VERY DESIRABLE COTTAGE

Lake Michigan, $400 for
A. ROBERTSON.

MMER COTTAGES; FOX RIV-

best location at park and
3513.

WOOSTER LAKE; NR. LONG

5 rm. cottage, running water,
Gravesland 8369.

ROOMS AND KITCHENETTES

Michigan; $8 per week; for
Diversey 0016.

FURN. COTT. IN BEAUT.

dar Lake, Ind.; bathing, fish-
ities; terms reas. Oak. 5104.

E HOUSE, SHORE OF FOX

mediately for month or sea-
Austin 8876.

NEW FURN. COTT., EAGLE

ake, Wis. Write SPERRITT,
Ph. Kildare 1198.

AKEWOOD, MICH., NR. BEACH

ome 4 rm. cottage, only $400
Lake 3939 Hinman-av.

TER COT., ST. JOSEPH, MICH.

Boast Gd.; elect., scr. pch., fine
seas., or $100 mo. Mid. 4755.

AKE MICHIGAN, FIVE ROOM

Address Box 158, Grand

NOR, WIS., AMONG PINES;

woods, new cott., for square
e facts, Lac du Flambeau, Wis.

OTTAGE AT HIGMAN PARK;

all conv.; will suit particular
Franklin 3288, Conner.

COTTAGES, FURNISHED, ON

Brazley, Twin Lakes, Mich.

RM. COTTAGES, FOX R., KI-

BUSBY, Forreville, Ill.

LAKEWOOD, MICH., HSKP.

wk. also hotel acm. Wel.6198.

NEW 3 RM. FURN. COTTA-

Mich.; $15 wk. Well 4550.

COTTAGE, 6 RM. OF FOX

wk. J. Michaelis, Antioch, Ill.

TRAC. SUMMER COTTAGES,

& Clarke, So. Haven, Mich.

RM. FURN. COTTAGE, CHOICE

on Fox River; 2 miles from
J. O. Sellis, Mineng, Wis.

AUGATUCK, MICH., COTTAGE

ater elec. Wilmette 753-M, eves.

STER LAKES, MICH.; FURN.

Ph. Ender 1-M.

URN. COTTAGE, PAW PAW

Severy 4989.

SAUGATUCK, MICH.; NEW,

$600 season to South Shore 2923.

6 RM. FURN. COTTAGE ON

Ill.; reas. Belmont 10166.

RM. COTTAGE ON LAKE VIC-

Mich.; runs Brdy. Sheffield, Ill.

NICELY FURN. 5 RM. HOUSE,

Crystal Lake, Ill.

BEAUT. FURN. 7 RM. MOD.

Chicago Beach; $1250. Sum.

LAKE FRONT BUNGALOW, 4 ROOM

Wilmette 1030.

FURNISHED COTTAGE, WEEK

$200. Duncan MacFarlane.

RM. COTTAGE, ELEC. LT.

screened porch; reasonable.
Rm. 2509 N. Karlov-av.

LY EQUIPPED COTTAGE ON

east of park, Miller, Indiana.
7204 Tribune.

AND BEACH, MICH.; 7 RM.

ern, golf; bathing, dancing.
2 or Normal 5487.

GIAN ARE COTTAGES; A

et loca. Send for booklet. A.
arine, Mich.

RM. COTTAGE, SCR.

57 miles from Chicago. Wor-
corre., Kedzie 2020.

R SALE—MOD. HOME ON

ven Mich.; bl. dance hall, ice
Sch. 3500. Sunnyside 6050.

RM. COTTAGES, SCR. PCH.,

ht hskpg.; write for folder. S.
Bisgar, Mich.

VERY DESIRABLE COTTAGE

Lake Michigan, $400 for
A. ROBERTSON.

MMER COTTAGES; FOX RIV-

best location at park and
3513.

WOOSTER LAKE; NR. LONG

5 rm. cottage, running water,
Gravesland 8369.

ROOMS AND KITCHENETTES

Michigan; $8 per week; for
Diversey 0016.

FURN. COTT. IN BEAUT.

dar Lake, Ind.; bathing, fish-
ities; terms reas. Oak. 5104.

E HOUSE, SHORE OF FOX

mediately for month or sea-
Austin 8876.

NEW FURN. COTT., EAGLE

ake, Wis. Write SPERRITT,
Ph. Kildare 1198.

AKEWOOD, MICH., NR. BEACH

ome 4 rm. cottage, only $400
Lake 3939 Hinman-av.

TER CO

TO RENT—FLATS—NORTH.

WHO WANTS

to pay real money for living quarters that will "just about do" when they can live luxuriously amid beautiful surroundings for less than the cost of the ordinary? If you would like

TO KNOW

how this can be done, a visit to the Sheridan-Brompton, Chicago's newest and largest co-operative apartment building, should prove of great interest to you. Our particular plan is an investment as well as a home, and has features not found elsewhere. Come over today. Sales office at 511 Brompton-av.

Buckingham 2116
or
KRENN & DATO
Rockefeller Block,
936 N. Michigan-av.
Superior 7046.

Baird & Warner

Founded 1855.

134 S. La Salle-st. Central 1855.
640 N. Michigan-av. Superior 1855.
4645 Broadway. Ardmore 1855.
1340 Morse-av. Rogers Park 1855.
528 Davis-st., Evanston. Univ. 9100.

Any of our offices for our printed list covering the entire North Side.

1 AND 2 ROOMS
From $50 to $85.
3 ROOMS
From $55 to $100.
4 ROOMS
From $65 to $240.
5 ROOMS
From $75 to $295.
6 ROOMS
From $90 to $425.
7 ROOMS
From $50 to $450.
8 TO 15 ROOMS
From $250 to $1,500.

WE SHALL BE PLEASED TO ARRANGE FOR YOUR INSPECTION OF ANY APARTMENT.

COCHRAN & McCLUER CO.,
3109 Byrd Mawr. Edgewater 5070
4128 SHERIDAN—2, 3, 4 room kitchenette apts.; Murphy beds; gas and light furnished. 2 ROOMS.
1218 North Shore-av. Central 4892.
4 ROOMS.
5338 Winthrop-av., wall bed.....$70
5558 Wayne-st., porches.....$70
6110-18 Winthrop-av.....$70 and up
1111 Ardmore, 2d-st.....$80
6019 George-st.....$85
2406 Eastwood.....$85
5 ROOMS.
4510 N. Ashland-2d.....$110
6 ROOMS.
5543-7 Winthrop, 2d-st.....$105
5837 Winthrop, 2d. Call 1st.....$90
6758 Winthrop, 1st, 2d, 3d.....$125
8 ROOMS.
710 Barry.....$125

2, 3 AND 4 ROOMS

UNUSUAL ATTRACTIONS.
EDGEWATER COMPANY.
5019-5040 Winthrop-av., near Argyle, ¼ block from L express station, 2 blocks from bus line, 3 blocks from bathing beach; kitchenettes; Murphy beds; transients and double or twin beds. Light and gas free. Reasonable rents.
AGENT ON PREMISES.

LOW RENT

4247 BROADWAY, 3 and 4 rms., $55 and $60
1331 KENILWORTH-AV., 4 rms., $60 and $65
12600 LEREAR-AV., Rogers Park.
3-3-4 rms., kit., in-a-dor beds, sun parlor and fireplace, free gas, etc., $55-$70
5719 N. PAULINA-ST., 2 rms.....$55
3 and 4 rms. on 2d floors.....$60
See janitor or HERPLEY BROS. REALTY CO., 106 N. Clark-st. Dear. 1416.

"NEAR IN" NORTH SIDE.
S. E. Cor. Michigan-av. and Chicago-av., at Water Tower
746 N. Michigan, 2d fl., 7 r., $150.
751 N. Michigan, 3d-st., 6 rms., $175.
HEDBERG & BISTOR,
417 CONWAY BLDG. MAIN 3525.
JANITOR, BASEMENT, COR. HILL SHOW.

EXCEPTIONALLY ATTRAC.
JUST FINISHED, 2-3-4 RMS.,
$60 UP.
Artistic balconies and interiors; tile baths, sheet steel kitchens; disappearing beds; suites in-a-door beds; free gas.
5045-50 WINTHROP-AV.
Nr. Thorndale el. stn. Modern building.
BAIRD & WARNER, INC.
4545 Broadway. Ardmore 1855.

EASTLAKE-TERRACE
BEACH APARTMENTS.
2, 3, 4, 5 rooms at 7621-29 Eastlake-terr., ultra-modern apts.; right on the lake; good transp.; some with lake view; rents greatly reduced. See janitor on premises or HENRY FRANKENSTEIN, Agents, 119 S. Dearborn-st. Central 5783.

BIG RENT REDUCTION.
N. W. COR. THORNDALE AND GREENVIEW-AV.
High grade 2 and 3 room apts.; best rental value in Edgewater; only $55 and $65. Agent on premises.
MATTESON & CONRAN, INC.
77 W. WASHINGTON-ST. CENTRAL 3600.
TO RENT—6446 BOSWORTH-AV. ROGERS Park; 2, of Clark-st. nr. Loyola L. sta.; 1st apt., 5 rms. and sun parlor; new bldg.; all splendid; shower baths; janitor service; heated garage available $110. Call Shadrake 1126.
HARRISON & REIDY,
2421 Sheridan-rd. Edgewater 0472.

HIGH CLASS APTS.
3 rms., 725 Irving Park-blvd.....$140
6 rms., 539 Aldine.....$125
6 rms., 3247 Broadway.....$90
6 rms., 3247 Broadway.....$90
4 rms., 735 Irving Park-blvd.....$65
PHONE LAKE VIEW 1673.

1447-57 ARTHUR-AV.
Large 1-2-3 room kitchenette apts.; in-a-dor beds; newly decorated; all modern conveniences; near transportation; janitor on premises. Reduced rents.
BAIRD & WARNER, Inc.
1340 Morse-av. Rogers Park 9700.

TO RENT—6 BLK. FROM LINCOLN PK. APTS.—3 rms., $50; unfurn., $40. 2 rms., $40; unfurn., $30. 1st fl., 5 rms. and b., $90; unfurn., $75. 1st fl., 5 rms. and b., $80; ground fl., 3 rms. and b., $55; ground fl., 2 rms. and b., $45.
PLUMBING AND COMPANY.
160 W. Belle Plaine. Main 7190.

2 AND 3 ROOM APTS.
$35 to $50 Sunnyside-av.; well arranged attractive small apts.; all offices near; also larger apts.; in-a-door beds, white enamel kitchens; newly decorated; $67.50 to $85.
O. F. CURRAN JR., 4521 BROADWAY.

COMMODORE APTS.,
3250 SURF-ST.
Sublease 6 rm. apt. Refrigerator, table ice, electricity, and elevator service included. Possession at once.
TO RENT—SUBLEASE: 6 RM. APARTMENT newly decorated; second apt.; two flat bldg.; excellent place for children; present tenant leaving city; attractive proposition if sold quickly. $137 E. Ashland-av.

LOOK.
4, 5 and 6 rm. apts., new bldgs., strictly modern; close to L; parks, new lakes; less than half rent of decent Call Boards. 1516 Lunt-av.

NEAR DRAKE HOTEL.
6 rms., 2 baths, sun porch; tenant to choose doc. 232 E. Pearson. Supt. Lake 7332.
TO RENT—1343 COLUMBIA-AV., 7 RM., $100; 2 apt. bldg.; all light rooms; glass in front doors; 2 apts. ready to all transients; adults only. Apply 1st apt.

WILSON EX., LAKE, BUS.
E. of Sheridan, large, light rms., 4 and 5 rms. and s. p. $60-$70. Open 9-4. Janitor in eighth apt. 4444 Wilson-av.
TO RENT—4 RM. APT. IN EIGHT-apt. bldg.; nr. lake; $74.25; recently redecorated throughout; has sun parlor. 5744 Winthrop-av.
TO RENT—3 RM. APT., 1330 ARTES-AV. Turn, or unfurn.; immed. poss.; 1 flight. Inca. Trans. Rea. or Phone Rogers Park 1855.
TO RENT—LARGE 3 RM. APT. IN MAYFIELD; large sun par. and sleep. porch. Apply 1st fl. Lakeside 31 1st apt.
TO RENT—3E ROGERS-AV., 833 Sheridan-rd., modern apts.; reasonable rents. See janitor or Wellington 0380. Monday.
TO RENT—MOD. 4 R. WALL BED LIGHT; $80 Lunt-av. 4124 Belden; 4 RMS.; $72M. RT. janitor or 1500 Wellington-av.
TO RENT—3 RM. STEAM HEAT; $75. 3775 Lake Park-av. Phone or call Oakland 3700.
TO RENT—3 BIG LOT RMS. NEAR LAKE. 3 Schiller-st. 3135. Wellington-av. 6480.
TO RENT—OCT. 1; 6 RMS.; NR. LAKE; $110. Wellington-av. 1411. Phone or call Oakland 3700.
TO RENT—MOD. 4 RM. APT., $65. 1613 Wilson-av. Read 6624.
TO RENT—LIGHT, MOD. 6 R. BRICK FLAT. 1 block to Lake Park. 1 block to Lincoln. 2749 Hampden-ct. Call 1st floor.
TO RENT—3 RM. HIGH BSMT. APT., adults. 2749 Hampden-ct. Dear. 9140.
TO RENT—5 RM. APT. FURNACE HEAT. 1447 Lunt-av.
TO RENT—4 RMS., $70. 3 RMS., $60. 1761 Lunt-av. Poss. July 1.
TO RENT—MOD. 5 RM. APT.; STM. HT.; $80. 1447 Arthur-av. Phone Rogers Park 9700.
TO RENT—MODERN 4 RM. FLAT; STOVE heat. hot water. Inc. $245. 2 Schiller-st.
TO RENT—APT. 7 RM. 2 APT. BLDG.; NEW decorations; $80. 1447 Lunt-av.
TO RENT—5140 KIMBALL-AV., 4 RMS., newly dec.; furnace heat; $66.

TO RENT—FLATS—NORTH.

McMENEMY & MARTIN INC.

North Wrigley Bldg. Phone Central 4892.
Specializing in High Grade North Side Apartments.
Complete list upon application.

N. STATE-ST., 6 rms., 4 baths; nr. park and drive; 2d or 3 floors.....$300
LAKE SHORE-DR., 6 rms., 2 baths, ex. fine large living room; sublease.....$325
SHERIDAN-RD., 10 rms., 3 baths, sun parlor, wood burning fireplace.....$325
E. ERIE-ST., 9 rms., 3 baths, inclosed pch., 2d apt.....$250
E. CHESTNUT-ST., 7 rms., 2 baths, sun parlor, large rms., 3d apt.....$225
GALT-AV., 7 rms., 3 baths, 2 sun parlors and inclosed pch.; near lake.....$225
E. OAK-ST., nr. Drake hotel, 7 rms., 2 baths, pch., duplex, 2d apt.....$225
BRIAR-PL., 7 rms., 3 baths, sun parlor and sleeping pch., 3d apt.....$225
PRATT-BLVD., 7 rms., 2 baths, sun parlor and sleep. pch.; garage $20 extra.....$200
WRIGHTWOOD-AV., 7 rms., 2 baths, extra lav., 1st apt., in det., 2 apt. bldg.....$200
SURF-ST., 7 rms., 3 baths, sun parlor, corner, 3d.....$200
AINSLIE-ST., 7 rms., 2 baths; sun parlor and sleeping pch.....$185
SHERIDAN-RD., 8 rms., 2 baths, sun parlor; will decorate throughout.....$150
OAKDALE-AV., 8 rms., 2 baths, open pch.; just off drive.....$150
BUENA-AV., 8 rms., 3 bath, inclosed pch., modern bldg., va. now.....$125
E. OAK-ST., located near Rush-st. and Drive; 6 rms., 1st or 2d apt.....$120

TO RENT—3330 SHERIDAN-RD., S. W. COR. Roscoe, overlooking lake, park, and yacht harbor; fireproof bldg., 12 rooms, 4 baths, dressing room, sun parlor, wood burning fireplace, elevator and doorman service; individual laundries.
64 E. ELM-ST., near lake, high grade residential 3 apt. bldg., 9 rooms, 3 baths, elevator, garage. Possession Oct. 1.....$400
222 E. DELAWARE-PL., near lake, fireproof elevator bldg., 8 rooms, 3 baths, sleeping porch.....350
4101 HUTCHINSON-PKWY., modern residential 3 apt. bldg., 10 large, light rooms, 3 baths.....300
200 E. PEARSON-ST., near lake, fireproof elevator bldg., corner apt., 6 large, light rooms, 3 baths.....300
456 SURF-ST., cor. apt., large, light rooms, 3 baths, sun parlor.....225
1230 N. LA SALLE-ST., cor. studio, 6 large, light rooms, 2 baths, sun parlor, 2 porches.....185
1253 N. STATE-ST., attractive 4 rooms, 2 baths; immediate possession.....150
640 GARY-PL., one-half block north of Addison, 6 rooms, large porch.....85
453 WEBSTER-AV., modern 6 large, light rooms and bath; will decorate.....75
5554 BRIAR-PL., ground floor, corner apt., 2 rooms and bath, large living room.....50

PAUL STEINBRECHER & CO.,
Central 4085-9250. 7 S. Dearborn-st.

W. K. YOUNG & BRO.

713 N. MICHIGAN-AV.
PHONE SUPERIOR 0520.

E. WALTON-PL., rooms, 4 baths..$750
LAKE SHORE DRIVE, 12 rms., 5 baths 600
E. BELLEVUE-PL., 12 rms., 5 baths.. 600
FULLERTON PKWY., 10 rms., 4 baths 480
E. GOETHE-ST., 11 rms., 3 baths.. 450
SCOTT-AV., 9 rms., 3 baths.....350
E. DELAWARE-PL., 7 rms., 3 baths.....350
BERNARD-ST., 7 rms., 3 baths.....345
E. DIVISION-ST., 7 rms., 3 baths.....300
E. CHESTNUT-ST., 9 rms., 3 baths.....300
N. STATE-ST., 7 rms., 3 baths.....275
E. PEARSON-ST., 6 rms., 2 baths.....200
SURF-ST., 7 rms., 3 baths.....200
LAKE SHORE DRIVE, 7 rms., bath.....175
LAKE SHORE DRIVE, 7 rms., bath.....165
MANOR-PL., 5 rms., 2 baths.....160
PINE GROVE-AV., 5 rms., 2 baths.....160
N. STATE-ST., 4 rms., bath.....125
N. STATE-ST., 6 rms., bath.....100
LAKE SHORE DRIVE, 1 rm., bath.....100
E. OAK-ST., 3 rms., bath.....85

SHERIDAN-RD. OFFICE:
3949 Sheridan-rd.
PHONE LAKE VIEW 1107.

PRATT-BLVD., 10 rms., 3 baths.....$400
FARWELL-AV., 11 rms., 3 baths.....375
KENMORE-AV., 9 rms., 3 baths.....250
PINE GROVE-AV., 7 rms., 2 baths.....200
LAKESIDE-PL., 7 rms., 2 baths.....200
715 IRVING PARK-BLVD., 4 rms.....100

7703 SHERIDAN-RD.

2-3 RMS. $60-$67.50.
Beaut., light, airy apts., ivory trim, 1 blk. from beach, ¼ blks. from shopping district and Howard L. sta., 1 blk. north of bus; immediate possession. Janitor on premises.
JOHN H. BOORD, SHELDRAKE 5056.

6 ROOMS—$120

OPPOSITE
SADDLE & CYCLE CLUB.
5123 Sheridan-rd., 2d apt., 1 bath, extra toilet and lavatory.
McKEE & POAGUE,
133 W. Washington-st. Franklin 1046.

Brand New Apts.—Concession
ONLY A FEW LEFT.
Estes-av., near Sheridan-rd.
3 rooms, $65-$77.50.
Heat & bus.
FLOYD E. GRUBBY,
111 W. Washington-st.
State 5568.

FINEST 2-3-4 ROOMS,
$70 and up; 4518-22 Greenview-av., between Montrose and Lawrence; 2 blks. east of Clark-st.; ready July 10; showers, in-a-door beds, ivory trim; many closets and cabinets; white kitchen equipment; buses, L and surface trans. Agent on prem or call Owner, Rogers Park 7100.

4 Rm. Apts.

3740-50 Pine Grove-av.

NEW COURT BLDG.
921-929 Oakdale-av., 1 block south Wellington L sta.; high grade 3 and 4 room apts.; in-a-door beds; tile baths; rents reasonable. Phone or call JOHN M. BAUER, agent on premises. Wellington 1926.

ARLINGTON MANOR.
611-13 Arlington-pl., brand new bldg. 2-4 rm. apts., $70-$77 and up. Choice, 2d floor, 1 blk. to Linc. Pk. All rooms light and airy, immed. poss. Deming Realty Co., 2476 N. Lincoln. Phone or call
JOHN M. BAUER, agent on premises. Wellington 1926.

TO RENT—2 RM. KITCHENETTE; SACRIfice extremely low rental; one minute from Lincoln Park; ideal single couple; 3d floor; janitor; immediate possession. Telephone Diversey 3194 and Wellington 0290. Address 2746½ Hampden-ct. Apt. 201.

541 ROSCOE-ST.,
Near Sheridan-rd.
3 and 4 room apts. IN NEW BLDG. See janitor on premises.
TO RENT—NEW 1 ROOM KITCH. APTS. Private baths; 2 rooms, $50; 3 rooms, $60; heat & wat. gas, si. ft. furnished. 346-350 Belden-av. JOHN B. AUBLE.

5036 Broadway. Edgewater 4397.
TO RENT—ROG. PK., 2 RMS. AND BTH., 1 blk. to lake and Morse L.; str. $55; convenient to L or bus; 1st apt. or janitor, on premises. 1357-59 Greenleaf-av.
WALLEN & SONS, 6712 N. Clark-st.

CHOICE 4 RM. APT.
Liv. rm., in-a-dor, din. rm., bedrm., kitchbath; liberal concess. to resp. tenant; nr. Bryn Mawr L sta. Sunny, 4013.
TO RENT—2312 WILSON-AV. HIGH CLASS 3 room apt.; 2 rear odd bldg.; in-a-dor bed, receive-a-dor, etc.; possession now; rental $60. See janitor, or
O. H. CUTTSHALK & CO., Franklin 2800.

ELEGANT APTS.

4 and 5 rooms, $75-$85 mo.; unexcelled trans. Inq. Supt. 2345 Wilson-av.

OCT. 1ST CONCESSION.
7 rooms, 3 baths, 2 sun par.; newly decorated. 2 Scott-st. Phone Lake 4061.
TO RENT—4 LARGE LIGHT, AIRY 4 RM. flat, gray stone front bldr.; rd. trans., L and surface; $75 to gd. tenants. 1726 Cornelia-av. 2d apt.

TO RENT—SUBLET 3D FLR., 7 LGE. OUT. side rms., sun par., reas pch., 2 baths, hd. gas; convenes.; Sheridan nr. Lawrence. Sunnyside 5139.

TO RENT—MODERN 5 RM. FLAT, H. W. htr.; exc. trans., $75. 4345 N. Paulina, nr. Montrose.

TO RENT — BEAU. NEW REMODELED 7 rm. apt.; all mod. conv.; reas. rent to responsible party. 1460 Sunnyside-av.

TO RENT—MODERN 5 RM. APT.; RENT reas.; Lincoln Pk. dist. 634 Arlington-pl. Owner on premises.

TO RENT—2D FLAT, 6 LIGHT ROOMS; $45. Sell furniture cheap if desired; heavy cur. 1720 Aldine-av.

TO RENT—1330 EARLY-AV., 2 RMS. W. of Broadway. 5700 So. Mod. 4 rm. apt. sun por.; new decs.; reas. Edge. 2564.

TO RENT—6 RM. APT., LIGHT, RMS. and beautiful; all new; 2 floors like new; well kept; im. poss. 4541 Kenmore-av.

TO RENT—2 RMS., $50 AND $55. IN RAvenswood; 2 blks. from L; light, airy rms.; janitor service. 4346 Kansas & Kansas, 4645 Broadway.

TO RENT—BEAU. 4 RM. APT.; 1 BLK. LIKE 2 bldg.; bus to door; must be seen to be appreciated. Owner, 5848 Winthrop-av.

TO RENT—ROGERS PK.; 4 AND 5 RM. FL.; modern; reas. & cor. Lunt-Fingree.

TO RENT—3 RMS., MODERN; $65. 2741 Seminary-av. Lin. 7190.

TO RENT—MOD. 4 R. WALL BED LIGHT; $80 Lunt-av. 4124 Belden; 4 RMS.; $72M. RT. janitor or 1500 Wellington-av.

TO RENT—3 RM. STEAM HEAT; $75. 3775 Lake Park-av. Phone or call Oakland 3700.

TO RENT—3 BIG LOT RMS. NEAR LAKE. 3 Schiller-st. 3135. Wellington-av. 6480.

TO RENT—OCT. 1; 6 RMS.; NR. LAKE; $110. Wellington-av. 1411. Phone or call Oakland 3700.

TO RENT—MOD. 4 RM. APT., $65. 1613 Wilson-av. Read 6624.

TO RENT—LIGHT, MOD. 6 R. BRICK FLAT. 1 block to Lake Park. 1 block to Lincoln. 2749 Hampden-ct. Call 1st floor.

TO RENT—3 RM. HIGH BSMT. APT., adults. 2749 Hampden-ct. Dear. 9140.

TO RENT—5 RM. APT. FURNACE HEAT. 1447 Lunt-av.

TO RENT—4 RMS., $70. 3 RMS., $60. 1761 Lunt-av. Poss. July 1.

TO RENT—MOD. 5 RM. APT.; STM. HT.; $80. 1447 Arthur-av. Phone Rogers Park 9700.

TO RENT—MODERN 4 RM. FLAT; STOVE heat, hot water. Inc. $245. 2 Schiller-st.

TO RENT—APT. 7 RM. 2 APT. BLDG.; NEW decorations; $80. 1447 Lunt-av.

TO RENT—5140 KIMBALL-AV., 4 RMS., newly dec.; furnace heat; $66.

TO RENT—FLATS—NORTH.

3520 SHERIDAN-RD. AT BROMPTON-PL.

A building of good homes.
Located on the double drive, overlooking Lincoln Park extentions and the lake.
Fifteen minutes to loop.
Near Yacht Harbor, golf links, and bridle path.
Consists of three, four, five, and six room unfurnished apartments.
Gas, electricity, refrigeration, and filtered ice water included in rental.
Unusually spacious rooms and closets.
Write for Brochure, giving full information. Agent on premises. Buckingham 1984.
KRENN & DATO,
936 N. Michigan. Sup. 7046.
Renting Dept.:
116 E. Walton-pl.

3600 PINE GROVE AVENUE
2 Rm. Kit'te Apts., $70-$80
3 Rm. Kit'te Apts., $95-$100
4 Rm. Kit'te Apts. $110-$115
5 Rm. Kit'te Apts., $175.
These apts. have to be seen to be appreciated; all apts. have in-a-dor beds; brand new fireproof corner bldg. See janitor or agent on prem., all day Sunday. Ph. Superior 8433.

TO RENT— 2 ROOMS.
4407-19 N. Lincoln-st.....$57.50
4301-3 N. Winchester-av.....62.50
3 ROOMS.
4507-9 N. Winchester-av.....65.00
4305 N. Winchester-av.....70.00
4354 N. Ashland-av. No. 11.....62.50
4 ROOMS.
1249 Byron-st., 2d, s. p.....75.00
2110 Montrose-av., 3d.....55.00
1924 Montrose-av., 2d.....77.00
1944 Leland-av., 2d, s. p.....80.00
4357 N. Paulina-st., 2d.....80.00
4447 N. Paulina-st., 2d, in-a-dor.....85.00
4205 N. Ashland-av., 2d, s. p.....85.00
R. E. STULTS REALTY CO.
1901 Montrose-av. Bitterswest 4040.

INEXPENSIVE
DEMING ARMS APTS.
501-19 DEMING PLACE.
2-3-4 RM. KITCHENETTES.
$65.00—$87.50.
15 min. from loop; 10 min. from center of Line, park; all large outside rms. with ample closet space. For inspection see Mr. Carney, on premises day and night. Phone Diversey 9678 or call
BAIRD & WARNER, INC.
640 N. Michigan-av Superior 1855.

WINCHESTER ARMS.
Ready July 1; corner Wilson and Winchester, 2 blks. motor bus, N. W. R. R. and L; 2-3-4 rms.; $45 and up; month's concession; agent on premises.

4501 Malden, cor. Sunnyside, 1 blk. bus, 2 blks. Wilson L sta., Broadway; new bldg.; light, gas free; $62.50 up. R. P. 6100.

1626 FARWELL-AV.
NEW BUILDING.
Extra fine, high grade, full 4 and 5 room apts.; artistically finished in carved and panelled walls, etc.; beautifully landscaped court. Rentals only $80.00 and up.
BAIRD & WARNER & CONRAN, INC.
77 W. WASHINGTON-ST. CENTRAL 3600.
TO RENT—BOG. PK., 3 AND 4 RM. APTS., with door beds and bedrooms; ¼ blks. to Lake and Morse L sta.; 1 blk. to bus; service on Sher.-rd.; $65 and up; free ice and gas; concession to Aug. 1; fireproof bldg., with best equipment throughout. See Agts. or janitor on premises. 1361-73 Estes-av. Wallen & Sons, 6712 N. Clark-st.

4 Rm. Apts.

550-560 ALDINE.

TO RENT—CHOICE ROG. PK., 2 RMS. AND kitch., with or without bedrooms, some apts. have screened sleep. por.; bus service to Lake and Morse L sta.; $55 to $60; free gas; concession to Aug. 1. See Clark, 7715 N. Hermitage-av. Ask to see show apt. 1714-24 Jonquil-ter. Ph. Rogers Park 6360.

TO RENT— EIGHT ROOMS. TO RENT—
523 Deming-pl., beautiful large outside rooms, modern; Lincoln park district; possession short notice. Will decorate to suit. 40 N. Dearborn-st. Central 6227.

TO RENT—2344 TOUHY-AV. (CHANGED from Greenleaf), 2 rms., kit., bath, in-a-dor mod. apts.; new; gas, elec. free; rental very reas.; 4 rms. have 5 rm. efficiency; rep. on property.
CITY STATE INVESTMENT CO.
128 N. Wells. Dearborn 3694.

TO RENT—4-5 RMS., NEW BLDG., N. E. cor. Winthrop-Thorndale; 2 baths, tile floors; also dor-bed in liv. rm. Bath walls tiled; din. alcove or din. rm.; kitchs. have high grade white enam. fix.; 2 blks. to L; 2 blks. to school. CLAUDE W. MORRIS, Conway Bldg. Office at bldr., open today. Phone Ard. 1165.

New Bldg., Cor. Sheridan-rd.
ADDISON, SHORE. 510-534 ADDISON.
4 and 5 rms., $85-$110; 2 baths; ivory trim; high grads; in-a-dor beds; showers; large pri. court-park; near Belmont Yacht harbor. Apply 2-A.M. 3637 Pine Grove.

TO RENT—
1332 Granville, 4 rm.....$70
1346 Winona, 5 rm., porch.....95
1324 Winona, 5 rm., porch.....95
912 Winona, 6 rm., porch.....120
5032 Kimball, 6 rm., 2 apt.....125
LINN-A DOR REALTY CO., 3 Lyle-st., Edg. 1334.

GLEN-LUNT
CO-OPERATIVE APTS.
Beautiful apt. homes available. See agent, 1327 LUNT-AV. Phone Lake 4061.
TO RENT—BOG. PK., 3 RMS. AND KITCHand 4 rm. apt.; door bed in addition to kitchen; ¼ blk. to Lake and Morse L sta. See janitor or agent on premises, 1357-59 Columbia-av., or Wallen & Sons, 6712 N. Clark-st.
TO RENT—3817 ROKEBY-ST., NEWLY REmodeled third floor 6 room apartment; two bdrms., sleeping porch; light on all four sides; convenient all transportation; garage room. Apply Owner, First Floor Apartment.

Largest Apts. on North Side
With CONCESSION. Rent 3 and 4 rm. apts. with in-a-dor bed; $55 and $60; 2 blks. to L; 1 blk. west of Clark-st. 5913 N. Paulina-st. JANDL.

A REAL BARGAIN.

958-66 EDGECOMB-PL.
Beaut. 4 rm. and sun parlor, $82.50; concess.; L and bus transportation.
PLOTKE & GROSBY,
111 W. Washington-st. State 5568.
TO RENT—BIGGEST YARD AND FINEST play area for children in Chicago; 3 rms., beaut. & rm. and sun parlor; $82.50; concess.; L and bus transportation.
PLOTKE & GROSBY
111 W. Washington-st. State 5568.
TO RENT—5054-64 N. LINCOLN-ST. NEW 2-3-4 rm. apts.; extra fine rms. and layout; in-a-dor beds; kitchettes; ideal for couples. $70 Garfield-av. 4-5 rms., $80. 3056 Sunnyside, 4 r., s. p., sublease, bargain. 3720 Warren-av., 4 rms., 2 exp. Cent. 7737.

ONLY 1 LEFT.
4 rm. apts.; light, airy, compact; new, dec.; near lake, L, surf., bus; only $60. Sunnyside 7038. 1135 Aldine-st., 1st.

4535 MALDEN-ST.
NEAR WILSON-AV.
2 room apts.....$60 to $67.50
512 CORNELIA-AV.
2 AND 3 ROOM APTS.
$60 TO $70. NEW BUILDING.

CHOICE 3 ROOM APTS.
Light modern 1st. 2d or 2d floors; conv. surf. and L; 3338-40 Argyle-st. Janitor.
TO RENT—7 RM APT. 6314 LAKEWOOD-av., strictly mod., large, light, airy rooms, sun parlor; 1460 Belle Plaine-av. L. Brand-wat. boil. lake. $65. Janitor on premises.
TO RENT—1516 WAVELAND-AV., 4 RM. apt., $67.50; light outside rms. $60.50. 2 Lake View 8350.
TO RENT—6 ROOMS. STEAM. 3D; GLAZED porch; concession. 3720 Maple Square-av. Ground 4074.
TO RENT—4 RM. MOD. APT., ¼ BLK. LINC. pk.; reas. St. Cy. 448 Arlington-pl., or janitor.
TO RENT—7035 RIDGE-BLVD., COR., 4-5 rms., sun p.; pays to call and see; reasonable rent. F. Sabath.
TO RENT—3 RM. EFFICIENCY; DEVONshire Apts.; overlooking lake; bus at door. 4338 Sheridan. Ph. Rogers Pk. 10079.
TO RENT—1539 N. DEARBORN-ST.; 1ST. 2D and 3D flrs.; new bldg.; well built; decorate. Ruppert Realty Co. 832 Rush, or Mich. 6040.
TO RENT—6 R. APT., 2 BATHS; BARNY. av. $125 mo. dlf Oct. Address D B 231, Tribune.
TO RENT—5 RMS. 3D. MOD. SUN PCH. $80. 3705 Herndon, nr. Clark. Grace, 1018.
TO RENT—NEW BLDG., 4-5 RMS.; NEAR L; 2 blks. to Lake. 5620 Lakewood-av.
TO RENT—5250 LAKEWOOD-AV., 4 RM. sun. apt., $55. Mr. De Costen, 6238 Wayne.
TO RENT—OUTSIDE RMS. AND SUN par.; good transp.; $120. Oshart 0775.
TO RENT—4425 SHER.-RD. 1ST APT. cor.; 3 rms., rent $60.
TO RENT—2 APTS. OF 3 ROOMS EACH; $35 and $40. 2 rms., $18. Bradley 2.
TO RENT—1411 BYRON-ST.; 5 RMS.; SLEpt.; excellent; w. ht. by owner; 2 flat bldg.; $80.
TO RENT—3 RMS. AND GARAGE. $60. 1 block to Lake. 1 block to Lincoln. 2749 Hampden-ct. Call 1st floor.
TO RENT—3 RMS. 2D FLR. $50. 1 BLK. to Lake. 1 blk. to Lincoln. 2749 Hampden-ct. Call 1st floor.
TO RENT—MOD. 4-5 RM. APTS. IN A-DOR. bdrms.; fireb'l. str.; 2 blks. to L. 1245 Lunt-av.
TO RENT—3-4 ROOM APTS. $36-$38. Cornelia-av.; convenes.; Sheridan nr. Lawrence. Sunnyside 5139.
TO RENT—OCT. 1, 6 RMS AT LAKE $135. 1110 Wellington-av. Near L. Call Oakland 3700.
TO RENT—3 RM. KITCHETTES DARK-SIDE apts., $50. WALLACE, Lake View 0486.
TO RENT—READ. 4 RM. SUN P.; RECASED; bullet. pch.; conc. 1439 Addison, 2d.

TO RENT—FLATS—NORTH.

THE
Marlborough
LAKE VIEW 2600.
400 DEMING-PL.,
OPPOSITE
LINCOLN PARK

Available for occupancy in this popular residential building, palatial unfurnished apartments, designing a real home for people of discriminating taste.

THREE, FOUR, AND FIVE Full Sized Rooms in Each Well Appointed Apt.

2600 LAKE VIEW.
400 DEMING-PL.

Phone Diversey 4400.

720 CASS-ST.
KITCHENETTE APARTM'T,
consisting of large liv. rm., lge. bedrm., having east and south exposure; large dressing rm. and closet; complete kitchenette; splendid bath; newly decorated; rental $130; this apt. located on the 6th flr., plenty of sunshine and air; 1 blk. to car line and bus; 10 min. walk to loop. See Janitor or phone Superior 8433.

720 CASS-ST.
KITCHENETTE APARTM'TS
consisting of large liv. rm., having in-a-dor bed, dressing room with wardrobe; these apartments have splendid kitch'te equipment, large bath, built-in tubs; all apts. roomy and cheerful; walk, dis. to loop; 1 blk. to car line or bus; rental $90-$100 per mo.; will have to be seen to be appreciated. Janitor on premises or phone the agent. Superior 8433.

BEAUTIFUL 6 ROOM APT.
with large sun parlor; excellent location; reasonable. Immediately available. 1st apt., 5448 Glenwood-av. Ph. Ardmore 4269.

The Pine Grove

Reduced rents; 2, 3 and 4 room unfurnished and two 3 room furnished; immediate occupancy. Gas, elec. and refrigeration included.
2828 Pine Grove-av. Tel. Buck. 1700.

5 RMS., VERY LOW RENT.
New bldg., close to L, steam rd. and bus; very fine, sunny rms.; plenty of closets; startling rental proposition. Agent on premises, n. w. cor. Morse and Hillside. Call Rogers Park 9119.
TO RENT—GEORGE M. FOREMAN & CO., BELMONT HOTEL OFFICE.
3152 SHERIDAN-RD.
PHONE WILLIAMS 8000.
Write or phone for our complete list of North Side Apartments.

5 ROOMS, $67.50.
906 Grace-st.; neat 5 rm. apt.; 2 blks. to lake, 1 blk. to L sta. See janitor.
J. F. O'BRIEN & CO., 235 E. 61st-st.

6 Rooms and Sun Parlor.
7008 Sheridan-rd. and 1216 Lunt-av., 1 blk. to L. and lake; 1rs. and light; 2d floors; imm. poss. Ph. Rogers Park 2362.

6 Rms., Rogers Pk., $100.
Attr. 2 fam. house; ideal loc.; slp. pch. drv., lgt.; immed. poss.; gar. $10. 1306 Albion.

TO RENT—ROG. PK. 2 AND 3 RM. APT. 2 blks. to Morse L sta., 1 blk. to bus service; $55 and $65; concession to Aug. 1. See RAZEK, 1062 Farwell-av. Phone Rogers Park 6360.

TO RENT—3 DESIRABLE ROOMS. ROGERS Park; large living room, bedrm., breakfast room, and kitchenette; out-door lake, bus, Jarvis L express; attractive terms. Rogers Park 7997. Plainer. 1413¼ Sherwin.

TO RENT—NEW BRK. 2 FLAT, 5-6 RMS. and bath, front and rear porch; 1 blk. to car brk. gar. Can be seen Sun., 2-6 p. m. 5817 N. Maplewood-av.

TO RENT—3 RM. APT. IN BRIAR-PL.— EAST OF BROADWAY.
1 and 2 rm. apts., $47.50 and up. Phone Central 3600.

4 SPACIOUS RMS. AT LAKE
Every mod. convenience; very low rent. 1103 Belden-av. Janitor on P. B. 2044.

UNUSUAL CONCESSION.
Cor. apt., liv. rm., in-a-dor, din. rm., kitch. bath. nr. Bryn Mawr L sta. Sunny, 4013.
TO RENT—NEW HIGH GRADE CORNER bldg.; party has bought a home; want to sub., with liberal concess.; 5 rms., priv. slp. pch., tile kit.; 2 baths. Address C 86, Tribune.

1614 JONQUIL-TER.
2-3 rm. apts.; concession if taken at once; 1 blk. to Howard-av. L and bus.
TO RENT — 4 LARGE ROOMS WITH screened porch in front; 2 baths; strictly modern; newly decorated; $75. Phone Rogers Park 9400.
TO RENT—6 W. CHICAGO-AV., 5 RM. APT. Newly decorated; $60. Call Cerf & Ehrenhalt, 140 S. Dearborn-st. Dearborn 9673.
TO RENT—2D APT. SHERIDAN-RD. NEAR Ainslie, 7 rooms, 2 baths, sun porch, garage; will sell furniture or might rent furn. WILLIS & FRANKENSTEIN, 116 S. Dearborn.
TO RENT—4 RM. APT. IN RAVENSWOOD, 2d floor; immed. poss.; rent $65. Shafer Realty Co., 4737 Ravenswood. 6964.
TO RENT—5 LARGE LIGHT ROOMS; STM. ht.; corner; $120. 1061 Sheridan-rd., one block from lake.
TO RENT—7 RMS., SUN PAR., 2 BATHS, 943 Roscoe-st., block from Yacht Harbor and golf course. $140. Imm. poss.
TO RENT—3 RMS. HUTCHINSETTE; FINE new; very reas.; nr. lake. 728 Hash.-av.
TO RENT—NEW, SPACIOUS 4 AND 5 RM. apts.; nr. Howard L; $70 and $80; motor bus; rent low. Phone Briarwin 0400.
TO RENT—ROG. PK., 3 RMS. AND KITCH. and 4 rm. apts.; $60 and $65; ¼ blk. to L and lake; large, light, cool apts. Phone Rogers Park 9678.
TO RENT—2 BIG LOT RMS. AT LAKE. $110; 700 Spring Park-road. WALLER, Lake 1727. 6480 Oakwood-av. Dorch. 0459.
TO RENT—3 BIG LOT RMS. AT LAKE. $175-$200; 2-3 baths. WALLER, 700 Irving Park-road. Lake 1727. 6480 Oakwood-av. Dorch. 0459.
TO RENT—3

—FLATS—WEST.

TOWERS

...blvd.; new, ready July ...kitchenette apts., including ...t space; splendid transp. ...on premises every eve... show apts.
...NGER & SONS, Agents, ... Mansfield 7800.

COURT APTS.

...building, just completed; ...conven. neighborhoods in ... 4815 W. Monroe-st., or ...0.
...LLINGER & SONS.

-blvd.-Parkside.

...2 rm. apts.; no better lo... best trans.; fine shopping ...lt.; low rentals. See Jan... ington-blvd., or call Man...

ROOM APTS.

...fine neighborhood; best ...variety of excellent floors. ...See janitor, 26 N. ...Mansfield 7800.
...LLINGER & SONS.

...$60

...$70

...; mod.; stm. ht.; also 6 ...doctor's office; remodel to ...trans. Franklin 1048.

TOVE HT., $33.

...or-st., 3d flr. ...or-st., 1st flr., rear pch. ...3331, basement, or call ...VIEW 7672.

VEN ROOMS. TO RENT—

...3d floor; steam heat. ...Garfield Park; Janitor or ...N HAYDEN INC. ...Central 6227.

NETTE APTS.

...W. Cor. West End-av. and ...loc., free gas, ht. and ...janitor or Ph. Mans. 6185. ...INSON, 4840 Madison-st.

OM APTS.

...AV., cor. Pine-av; ready ...bedrm. and in-a-door ...arge closets; agent at bldg. ...rooms or call Juniper 1233.

SHINGTON-BLVD.

...dern sun parlor apartment; ...son. See janitor. ...CONSTANT, INC. ...TON-ST. CENTRAL 3600.

N 2 RM. APT.

...1st fl. in high class bldg., ...rental $55. See janitor or ...STENSEN & CO., ...anklin 2800.

FIFTH-AV. COR. ERDZIE

...mod., stm. ht.; best offer ...Apts. open or ph. Mr. ...3327.

ND 3 ROOM APTS. AND

...high grade fireproof bldg., ...ex. excel. transp. Lakeside ...

MAPLE MANOR.

N. e. corner Maple-av. and Dempster-st.; new bldg.; very desirable 2-3-4-5 rm. apts. available now; in-a-dor beds; rentals reas. $65-$135; elegant location; 5 blocks from trans.; a personal inspection will show the real value of these apts. Agent on premises.

JOHN F. HAHN, INC.,

1619 Sherman-av., Evanston. R. P. 5116.

WASHINGTON MANOR.

909-19 Washington-st., Evanston; beautiful 5 room apt., with in-a-dor beds; 2 blocks from Main-st., stores and trans.; large rms.; in new bldg.; ready now; new prices. Only a few left. See them today. Agent on premises every day and Sunday.

JOHN F. HAHN, INC.,

1619 Sherman-av., Evanston. R. P. 5116.

LINDEN CREST APTS.

LINDEN AND 5TH. WILMETTE.
Wilmette's first and only new bldg.; very choice 2, 3, and 4 rm. apts.; new bldg.; strictly mod.; nr. lake, 1 blk. to L.; delightful surroundings; your opportunity to live on North Shore at moderate rent; office on premises. Open Sunday.
H. STULTS REALTY CO.,
424 Linden-av. Wilmette 3450.

TO RENT—BEST LOCATION IN EVANS-

ton, modern 4 room apartment, 5 room efficiency; only 2 blocks from Davis-st. and elevated station; 2 blocks from schools, churches, theaters, etc.; very convenient and comfortable; sublease to Oct. 1, $80; owner will decorate.
QUINLAN & TYSON, INC.,
Fountain Square.
Rog. Pk. 2617. Univ. 2600.

THE SISSILLA,

No. 1210-1222 Central-st. cor. McCormick-blvd., Evanston; beautiful 3 and 4 rms., with in-a-dor beds, electric dish and clothes washer; children's playground; seat in train assures Northwestern and L.
QUINLAN & TYSON, INC.,
Fountain Square.
Rogers Park 2617. University 2600.

EVANSTON.

GET OUR LIST OF APARTMENTS AVAILABLE NOW.
QUINLAN & TYSON, INC.,
Fountain Square.
Rogers Park 2617. University 2600.

2 AND 3 ROOM APTS.

N. E. COR. CENTRAL AND PRAIRIE, EVANSTON.
Lge. mod. rooms, fireproof bldg.; all conveniences; exceptional transp.; rent. Agent on premises.
H. E. STULTS REALTY CO.,
1901 Montrose-av. Narbewood 4040.
2608 W. Railroad-av. Evanston 8080.

BRAND NEW APTS.

3, 4, AND 5 ROOMS.

Taylor-av., between Madison-st and Washington-blvd.,Oak Pk.; bus, L, and surf. trans. Reas. rent; fine neighborhood. Agent on premises or phone Mansfield 6185.
SELLEN & JOHNSON, 4840 Madison-st.

MOVE TO MAYWOOD.

Brand new bldg.; 4-5-6 rms.; free gas; 1 month's concession; rentals average less than in Chicago; transp. Aurora & Elgin elec. line to city. Mad. 5609 Maywood 1000. [cor. 5th-av.], or call Mansfield 7800.
G. W. DROLLINGER & SONS.

Northwestern Univ.

neighborhood, best in Evanston, Orrington and Emerson-sts., sunny 4 rms. and encl. porch; bath, gas and heat; janitor service. Newly dec. Tenant will sublet short or long term. Low rent. Tel. University 80.

545 HINMAN-AV.

4 beautiful, lge. rms., new bldg., in-a-dor bed; best value in Evanston.
H. O. STONE & CO.,
1532 Howard-st. Rogers Park 9200.

TO RENT—ELEGANT APARTMENTS, ALL

in new buildings, heated and modern, corner 19th and Scoville-av; 4 rooms, $65; 5208 22d-pl., 5 rooms, $65. 2212 S. 52d-av., 5 rooms, $75. All located near L and Western Elec. Co. Open for inspection. 6336 Roosevelt-rd. Call Lawndale 2036.

4 ROOM APTS., $70.

CONCESSIONS.
One block to lake; shower and lockers in basement; 20 min. to loop. University 5798, 800 Emerson-st., Evanston. Attendant at bldg. Loop phone Randolph 5350.

STEAM HEATED, MODERN

5 rooms and bath; $80, 1615

ICE, CLEAN, NEWLY DECO-

...Austin; 6 rms.; heat furn.: ...Columbus 1091.

—FLATS—SUBURBAN.

3 Rms.—New Bldgs.

...Evanston locations; very high ...strictly modern; decidedly low ...to lake and L. Call Rogers Pk.

BECKER HALL,

...ade 4 and 5 rm. apts.; exclusive ...unusually low rentals. All mod... ...See janitor at 809 Noyes-st. ...

...TRACTIVE 3 AND 4 ROOM

...de outside iceinz. all modern con... ...cellent transportation; very reas... ...See janitor at 1345 Ridge... ...tion. Phone Evanston 3066.

...814 S. WISCONSIN-AV. Fine

...ms. in Elmhurst; light ...ater heat; good ...$55. Telephone Colum. 5071.

...ON APT.; 1 DELUXE 3 ROOM

...very desk.; mech. ref. ...ic closets. 937 Forest ...

...AUDE W. MORRIS, Sta. 3237.

...FLAT; 4 RM. PRIV. APT. ...ed; 2 flights up. 2-bik ...min. to loop; $55 or $60. ...124.

...ROOM & RM. FLT., GLED. POR.

...sun parlor; in high class neighborhood; every improvement. 823 Washington-blvd., Oak Park. Inquire 1st floor.

BEVERLY APTS.

4 or 5 rm. apts., 2d floor; in-a-dor beds. ...Billerbeck, 9802 S. Seeley, cor. 98th.

...TO RENT—5 RM. FLAT. SUN PAR. SLEEP-

...bch.; new bldg.; shower; garage space; convenient; rent $80. 1163 Oak Park-av. Columbus 7550.

TO RENT—FURNISHED FLATS.

South Side.

TO RENT—6110 INGLESIDE. 3D—5 RM., furn. apt. July Aug. $75 mo. Dor. 3907.
TO RENT—4616 ELLIS-AV.; NEW 3 ROOM apt.; $75; adults; 1 blk. to Lake. 5255.
TO RENT—6137 SOUTH PARK-AV. 3D FL., nicely furnished; references required.
TO RENT—3 RM., BATH; PRIV. 4548 OAK-ley-av., Dorch. 8056; adults.
TO RENT—3 APTS. FURS. RMS.; PORCH; real kit. 6207 Vernon Apt. 1. Reg. 6047.
TO RENT—2 RM. KITCH.; ELEGANTLY furnished. 4633 Drexel-blvd. Drexel 6047.
TO RENT—3 ROOM, NEWLY DECORATED. 5429 University-av., 2d flat. Fair. 0294.
TO RENT—4 RM. FURN. FLAT. NR. PK. lake; conv. L. C. surf. Ph. Midway 0303.
TO RENT—5643 BLACKSTONE-AV. 1-W.; 2-3 rms., new dec.; bath; $40-00; bus.
TO RENT—BEAUT. FURN. 4 RMS., INCL. kit nette; very reas. 6071 Harper-av.
TO RENT—6 RM. APT., LGT., COOL, DREX-el-blvd. 5854 Ellis-av. Hyde Pk. 7735.
TO RENT—NEW, COOL, 4 RM., 2D; PIANO, vic.; L. C. L. bus; July-Oct. Hyde P. 7618.
TO RENT—FURN. 3 RM. APT.; MAR. CPL., or 2 gents.; L. C., bus, L. surf., $15 wk. 6164 Stony Island, 1st. Dorchester 1745.
TO RENT—BEAUT. FURN. 4 RM. APT., 2d floor; 6 months, $100 per mo.; immed. pos. Phone Fairfax 8652 or Midway 0050 for appt.
TO RENT—3 RM. LIGHT. AIRY CORNER apt., adults; near lake, L. C., surface lines. Hyde Park 2280.
TO RENT—365 E. 58TH-ST., FURN. 3 RM. apt., porch, real kitchen, nr. park, L. bus. REINHOLD.
TO RENT—5 RM. NICELY FURN., LIGHT, airy, near Jack Pk., ½ blk. L. C. 1440 E. Marquette-rd., 2d [66th]; refs. Mid. 3691.
TO RENT—5332 HYDE PK.-BLVD., ATTRactively furn. 6 rm. apt., nr. I. C. bus, and lake; reas. Dorchester 0024.
TO RENT—FURN. 5 RM. APT., $75; 4 RMS., $62.50; newly dec.; 6 rms., $85. C. H. R., surf. 1501 E. 73d-st. Hyde Park 5033.
TO RENT—HALF BLK. LAKE, JACKSON pk. 1805 E. 55th-st. Mid. 7957. SHORR.
Prefer self furn. and lease.
TO RENT—SEE ME FIRST—3 RM. KITCHenette apts.; new bldg.; up to date; concession; adults. 642 E. 50th-pl. Drexel 5138.
TO RENT—BEAU. 4 RM. APT.; PRIV. BTH.; lge. kit. pch.; laundry; 1 blk. I. C., surf. 1230 E. 46th-st. Drexel 4214.
TO RENT—AT ONCE, 5 RMS., 3D; PIANO, vicinity 55th and Lake Park; adults. 5529 Kimbark-av. Midway 9731.
TO RENT—5 RM. APT., $65; BEDROOM, IN-A-dor bed; beautifully furn. Midway 5263, week days.
TO RENT—4 RMS., NICELY FURN., PRIV.; reas.; good trans.; nr. I. C., surf. and lake. 5539 Harper-av.
TO RENT—VERY DES. 4 RM. APT. FUR. July to Sept.; 2 pchs.; reas.; nr. U. of C., I. C. exp. 1308 E. 54th-st. Hyde Pk. 0809.
TO RENT—VERY REASONABLE, 5 ROOMS, 2 porches; 2 blks. Jackson Pk., I. C. express. Hyde Park 3275. BARBER.
TO RENT—FINE 4 RM. SUITE, NEAR I. C. and Jackson Pk.; well furnished; refs. 1411 E. 67th-pl. Fairfax 0092.
TO RENT—5 RM., SLP. PCH., 8140 EBERhart, furn. or unfurn.; piano, radio; $90; I. C. 5th, and Cottage Grove. Vine. 7963.
TO RENT—UNTIL OCT. 1, 6 ROOMS; FINELY furnished; facing Jackson Pk. 1st fl. All trans. Phone Central 7844.
TO RENT—7126 EAST END-AV., JULY 10 to Oct. 1; furn. 2 rm. kitn. apts. new bldg. and furn.; big barg. Sun. or eve., 3d fl.
TO RENT—UNUSUAL, BEAUT. FURN. 3 and 4 rm. apts.; extra large kitchen; very reas. Will rent at once. 5234 Kimbark-av.
TO RENT—ATTRACTIVELY FURN., WELL ventilated, 3 room apt.; reas. to right party. 5443 Woodlawn-av.
TO RENT—1034 E. 47TH-ST., 3 RM. APT., prt. bath and pch.; light, gas, furn.; very desirable; rent $17.50 week.
TO RENT—FURN. 4 RM. APT. SUMMER, reas. to park, beach. Call Sund. or eve. Carlins, 7043 Merrill-av H. P. 6634.
TO RENT—2 RM. KITCHENETTES AT A real bargain. W. corner 58th-st. and Dorchester-av. Agent on premises.
TO RENT—BEAUT. FURN. 6 RM. APT.; PI. ano; virtually summer months. LEWIS. 6209 Drexel-av. Midway 9731.
TO RENT—2208 E. 70TH-ST., 4-5 RMS., beaut. furn.; new; So. Shore; $100-$125. Call Fairfax 7604.
TO RENT—5 RM. FURN. APT., MAR. CPL., or 2 gents.; L. C. bus, L. surf., $15 wk. 6164 Stony Island, 1st. Dorchester 1745.
TO RENT—BEAUT. FURN. 4 RM. APT., 2d floor; 6 months, $100 per mo.; immed. pos. Phone Fairfax 8652 or Midway 0050 for appt.
TO RENT—3 RM. LIGHT. AIRY CORNER apt., adults; near lake, L. C., surface lines. Hyde Park 2280.
TO RENT—365 E. 58TH-ST., FURN. 3 RM. apt., porch, real kitchen, nr. park, L. bus. REINHOLD.
TO RENT—5 RM. NICELY FURN., LIGHT, airy, near Jack Pk., ½ blk. I. C. 1440 E. Marquette-rd., 2d [66th]; refs. Mid. 3691.
TO RENT—5332 HYDE PK.-BLVD., ATTRactively furn. 6 rm. apt., nr. I. C. bus, and lake; reas. Dorchester 0024.
TO RENT—FURN. 5 RM. APT., $75; 4 RMS., $62.50; newly dec.; 6 rms., $85. C. H. R., surf. 1501 E. 73d-st. Hyde Park 5033.
TO RENT—HALF BLK. LAKE, JACKSON pk. 1805 E. 55th-st. Mid. 7957. SHORR.
Prefer self furn. and lease.
TO RENT—SEE ME FIRST—3 RM. KITCHenette apts.; new bldg.; up to date; concession; adults. 642 E. 50th-pl. Drexel 5138.
TO RENT—BEAU. 4 RM. APT.; PRIV. BTH.; lge. kit. pch.; laundry; 1 blk. I. C., surf. 1230 E. 46th-st. Drexel 4214.
TO RENT—AT ONCE, 5 RMS., 3D; PIANO, vicinity 55th and Lake Park; adults. 5529 Kimbark-av. Midway 9731.
TO RENT—5 RM. APT., $65; BEDROOM, IN-A-dor bed; beautifully furn. Midway 5263, week days.
TO RENT—4 RMS., NICELY FURN., PRIV.; reas.; good trans.; nr. I. C., surf. and lake. 5539 Harper-av.
TO RENT—VERY DES. 4 RM. APT. FUR. July to Sept.; 2 pchs.; reas.; nr. U. of C., I. C. exp. 1308 E. 54th-st. Hyde Pk. 0809.
TO RENT—VERY REASONABLE, 5 ROOMS, 2 porches; 2 blks. Jackson Pk., I. C. express. Hyde Park 3275. BARBER.
TO RENT—FINE 4 RM. SUITE, NEAR I. C. and Jackson Pk.; well furnished; refs. 1411 E. 67th-pl. Fairfax 0092.
TO RENT—5 RM., SLP. PCH., 8140 EBERhart, furn. or unfurn.; piano, radio; $90; I. C. 5th, and Cottage Grove. Vine. 7963.
TO RENT—UNTIL OCT. 1, 6 ROOMS; FINELY furnished; facing Jackson Pk. 1st fl. All trans. Phone Central 7844.
TO RENT—7126 EAST END-AV., JULY 10 to Oct. 1; furn. 2 rm. kitn. apts. new bldg. and furn.; big barg. Sun. or eve., 3d fl.
TO RENT—UNUSUAL, BEAUT. FURN. 3 and 4 rm. apts.; extra large kitchen; very reas. Will rent at once. 5234 Kimbark-av.
TO RENT—ATTRACTIVELY FURN., WELL ventilated, 3 room apt.; reas. to right party. 5443 Woodlawn-av.
TO RENT—1034 E. 47TH-ST., 3 RM. APT., prt. bath and pch.; light, gas, furn.; very desirable; rent $17.50 week.
TO RENT—FURN. 4 RM. APT. SUMMER, reas. to park, beach. Call Sund. or eve. Carlins, 7043 Merrill-av H. P. 6634.
TO RENT—2 RM. KITCHENETTES AT A real bargain. W. corner 58th-st. and Dorchester-av. Agent on premises.
TO RENT—BEAUT. FURN. 6 RM. APT.; PI. ano; virtually summer months. LEWIS. 6209 Drexel-av. Midway 9731.
TO RENT—2208 E. 70TH-ST., 4-5 RMS., beaut. furn.; new; So. Shore; $100-$125. Call Fairfax 7604.

4 ROOM APTS., $70.

CONCESSIONS.
One block to lake; shower and lockers in basement; 20 min. to loop. University 5798, 800 Emerson-st., Evanston. Attendant at bldg. Loop phone Rand. 5350.

STEAM HEATED, MODERN

5 rooms and bath; $80, 1615

ICE, CLEAN, NEWLY DECO-

...Austin; 6 rms.; heat furn.: ...Columbus 1091.

—FLATS—SUBURBAN.

3 Rms.—New Bldgs.

...Evanston locations; very high ...strictly modern; decidedly low ...to lake and L. Call Rogers Pk.

BECKER HALL,

...ade 4 and 5 rm. apts.; exclusive ...unusually low rentals. All mod... ...See janitor at 809 Noyes-st. ...

...TRACTIVE 3 AND 4 ROOM

...de outside iceinz. all modern con... ...cellent transportation; very reas... ...See janitor at 1345 Ridge... ...tion. Phone Evanston 3066.

...814 S. WISCONSIN-AV. Fine

...ms. in Elmhurst; light ...ater heat; good ...$55. Telephone Colum. 5071.

...ON APT.; 1 DELUXE 3 ROOM

...very desk.; mech. ref. ...ic closets. 937 Forest ...

...AUDE W. MORRIS, Sta. 3237.

...FLAT; 4 RM. PRIV. APT. ...ed; 2 flights up. 2-bik ...min. to loop; $55 or $60. ...124.

...ROOM & RM. FLT., GLED. POR.

...sun parlor; in high class neighborhood; every improvement. 823 Washington-blvd., Oak Park. Inquire 1st floor.

BEVERLY APTS.

4 or 5 rm. apts., 2d floor; in-a-dor beds. ...Billerbeck, 9802 S. Seeley, cor. 98th.

...TO RENT—5 RM. FLAT. SUN PAR. SLEEP-

...bch.; new bldg.; shower; garage space; convenient; rent $80. 1163 Oak Park-av. Columbus 7550.

TO RENT—FURNISHED FLATS.

South Side.

TO RENT—6110 INGLESIDE. 3D—5 RM., furn. apt. July Aug. $75 mo. Dor. 3907.
TO RENT—4616 ELLIS-AV.; NEW 3 ROOM apt.; $75; adults; 1 blk. to Lake. 5255.
TO RENT—6137 SOUTH PARK-AV. 3D FL., nicely furnished; references required.
TO RENT—3 RM., BATH; PRIV. 4548 OAK-ley-av., Dorch. 8056; adults.
TO RENT—3 APTS. FURS. RMS.; PORCH; real kit. 6207 Vernon Apt. 1. Reg. 6047.
TO RENT—2 RM. KITCH.; ELEGANTLY furnished. 4633 Drexel-blvd. Drexel 6047.
TO RENT—3 ROOM, NEWLY DEC. 5429 University-av., 2d flat. Fair. 0294.
TO RENT—4 RM. FURN. FLAT. NR. PK. lake; conv. I. C. surf. Ph. Midway 0303.
TO RENT—5643 BLACKSTONE-AV. 1-W.; 2-3 rms., new dec.; bath; $40-00; bus.
TO RENT—BEAUT. FURN. 4 RMS., INCL. kit nette; very reas. 6071 Harper-av.
TO RENT—6 RM. APT., LGT., COOL, DREX-el-blvd. 5854 Ellis-av. Hyde Pk. 7735.
TO RENT—NEW, COOL, 4 RM., 2D; PIANO, vic.; L. C. L. bus; July-Oct. Hyde P. 7618.
TO RENT—FURN. 3 RM. APT.; MAR. CPL., or 2 gents.; L. C. bus, L. surf., $15 wk. 6164 Stony Island, 1st. Dorchester 1745.
TO RENT—BEAUT. FURN. 4 RM. APT., 2d floor; 6 months, $100 per mo.; immed. pos. Phone Fairfax 8652 or Midway 0050 for appt.
TO RENT—3 RM. LIGHT. AIRY CORNER apt., adults; near lake, L. C., surface lines. Hyde Park 2280.
TO RENT—365 E. 58TH-ST., FURN. 3 RM. apt., porch, real kitchen, nr. park, L. bus. REINHOLD.
TO RENT—5 RM. NICELY FURN., LIGHT, airy, near Jack Pk., ½ blk. I. C. 1440 E. Marquette-rd., 2d [66th]; refs. Mid. 3691.
TO RENT—5332 HYDE PK.-BLVD., ATTRactively furn. 6 rm. apt., nr. I. C. bus, and lake; reas. Dorchester 0024.
TO RENT—FURN. 5 RM. APT., $75; 4 RMS., $62.50; newly dec.; 6 rms., $85. C. H. R., surf. 1501 E. 73d-st. Hyde Park 5033.
TO RENT—HALF BLK. LAKE, JACKSON pk. 1805 E. 55th-st. Mid. 7957. SHORR.
Prefer self furn. and lease.
TO RENT—SEE ME FIRST—3 RM. KITCHenette apts.; new bldg.; up to date; concession; adults. 642 E. 50th-pl. Drexel 5138.
TO RENT—BEAU. 4 RM. APT.; PRIV. BTH.; lge. kit. pch.; laundry; 1 blk. I. C., surf. 1230 E. 46th-st. Drexel 4214.
TO RENT—AT ONCE, 5 RMS., 3D; PIANO, vicinity 55th and Lake Park; adults. 5529 Kimbark-av. Midway 9731.
TO RENT—5 RM. APT., $65; BEDROOM, IN-A-dor bed; beautifully furn. Midway 5263, week days.
TO RENT—4 RMS., NICELY FURN., PRIV.; reas.; good trans.; nr. I. C., surf. and lake. 5539 Harper-av.
TO RENT—VERY DES. 4 RM. APT. FUR. July to Sept.; 2 pchs.; reas.; nr. U. of C., I. C. exp. 1308 E. 54th-st. Hyde Pk. 0809.
TO RENT—VERY REASONABLE, 5 ROOMS, 2 porches; 2 blks. Jackson Pk., I. C. express. Hyde Park 3275. BARBER.
TO RENT—FINE 4 RM. SUITE, NEAR I. C. and Jackson Pk.; well furnished; refs. 1411 E. 67th-pl. Fairfax 0092.
TO RENT—5 RM., SLP. PCH., 8140 EBERhart, furn. or unfurn.; piano, radio; $90; I. C. 5th, and Cottage Grove. Vine. 7963.
TO RENT—UNTIL OCT. 1, 6 ROOMS; FINELY furnished; facing Jackson Pk. 1st fl. All trans. Phone Central 7844.
TO RENT—7126 EAST END-AV., JULY 10 to Oct. 1; furn. 2 rm. kitn. apts. new bldg. and furn.; big barg. Sun. or eve., 3d fl.
TO RENT—UNUSUAL, BEAUT. FURN. 3 and 4 rm. apts.; extra large kitchen; very reas. Will rent at once. 5234 Kimbark-av.
TO RENT—ATTRACTIVELY FURN., WELL ventilated, 3 room apt.; reas. to right party. 5443 Woodlawn-av.
TO RENT—1034 E. 47TH-ST., 3 RM. APT., prt. bath and pch.; light, gas, furn.; very desirable; rent $17.50 week.
TO RENT—FURN. 4 RM. APT. SUMMER, reas. to park, beach. Call Sund. or eve. Carlins, 7043 Merrill-av H. P. 6634.
TO RENT—2 RM. KITCHENETTES AT A real bargain. W. corner 58th-st. and Dorchester-av. Agent on premises.
TO RENT—BEAUT. FURN. 6 RM. APT.; PI. ano; virtually summer months. LEWIS. 6209 Drexel-av. Midway 9731.
TO RENT—2208 E. 70TH-ST., 4-5 RMS., beaut. furn.; new; So. Shore; $100-$125. Call Fairfax 7604.

4 ROOM APTS., $70.

CONCESSIONS.
One block to lake; shower and lockers in basement; 20 min. to loop. University 5798, 800 Emerson-st., Evanston. Attendant at bldg. Loop phone Rand. 5350.

STEAM HEATED, MODERN

5 rooms and bath; $80, 1615

ICE, CLEAN, NEWLY DECO-

...Austin; 6 rms.; heat furn.: ...Columbus 1091.

TO RENT—FURNISHED FLATS.

South Side.

SOMETHING DIFFERENT.

5469 & 5479 EVERETT-AV.
CONVENIENT TO I. C. EXPRESS, JACKSON PARK, AND L.
2 room kitchenettes, all newly furnished throughout, including complete living room, bedroom, dining room, and breakfast room. Drapes, linens, and silverware. Rent low as $30 including gas and light.
Also one 4 room furnished apartment at 7131 Bennett-av. for $55, including gas and light.
RESIDENT MANAGER ON PREMISES—MR. MILNE.
Telephone MIDWAY 7134.
GLATT & PRICE,
6827 Stony Island-av. Dorchester 8800.

KITCHENETTE APTS.

$15 TO $22 WEEK.
4257-59 GRAND-BLVD.
Wonderful homelike suites of 1-3 rooms, compl. equipped for hskpg.; priv. bath, maid service, and elevator service; elec., gas, and linens furn.; radio; 12 min. downtown.
OAKLAND 2604.

1453 EAST 68TH-ST.

2 room kitchenette apartment with in-a-dor bed. Will rent room now until September 15th. Rental $70.
GLATT & PRICE,
6827 Stony Island-av. Dorchester 8800.

TO RENT—4160 DREXEL-BLVD. [NR. L

cars, sta., bus line (cases door), handsomely furnished 2 r. and b. apt., excellent free service, including light, gas, ice, telephone, and maid service; automatic elevator; cool and attractive; immediate possession; reasonable rent. See Supt. in bldg. or ROBERT F. SHANKLIN & CO., 111 W. Washington-st.

TO RENT—5304 WOODLAWN-AV., 4 RMS.,

sun parlor, in-a-dor bed; completely and elegantly furnished and decorated; gas log, bookcases; convenient to I. C. surface cars, motor bus; best in city for money. See supt.
HOWARD & ORR CO.
1458 E. 53d-st. Hyde Park 0120.

THE EDGECOTE,

6236-38 HARPER-AV.
Newly furn. 2 rm. kitnt. apts., nr. Jackson Pk., golf links, bathing beach, I. C., L., bus. Unusually attractive rates. wk. or mo. to desirable people. HELEN M. PARSONS.

Something Exceptional.

5 rooms, completely furnished, in the Windermere East, can be had for 3 months, or longer. Very reasonable. References required. Write Mrs. HIRSCH, 764 Mather-st., or Phone Monroe 1193.

Furn. 2 Rm. Apt., Hyde Pk.

New bldg. and new furniture; reasonable rent; near lake; ex. transportation. Hyde Pk. 3737; apt. 7. 5303 Kimbark-av.

Carlton Apartment Hotel.

New fireproof bldg.; 2-3 rm. kitnt. apts.; comp. furn.; pri. bath, shower; pri. phone; elevator service; maid. $75 up. 6440 Woodlawn-av.

NEW ALLINGTON APTS.

6239 Blackstone-av., 2-3 rm. kitchnt. apts., new bldg., new furn., nr. L. & lake. Rents reas. 1 C. L. bus, surf, weekly rates. Mid. 0150.

THREE CHOICE ROOMS,

cor.; richly furnished, with kitch.; private laundry; 1st flr. $125. Also 2 small suites, $60. 4060 Drexel-blvd. Call janitor.

SUMMER RATES.

New kit. apts., very mod., all equip. Near Jack. Pk., I. C., reas. 6355 Blackstone-av., Apt. 101.

A REAL HOME.

5 rm. mod., att., 1543 E. 61st-st. 2d; ½ blk. Jack. Pk., surf. 1 blk I. C., L. bus, U. of C., July-Oct. or longer. Hyde Park 7850.

TO RENT—VERY DESIRABLE COMPLETELY FURNISHED KITCHENETTE APARTMENTS, WITH MAID SERVICE. BEAUTIFUL BUILDING AND LOCATION. 4537 DREXEL-BLVD., ATLANTIC 1800.

TO RENT—3 ROOM KITNTTE. DINETTE; furn. or unfurn.; nr. I. C., bus, L.; opp. park; reas. 1649 E. 67th-st., Apt. A-1. Hyde Park 9411.
TO RENT—UNTIL OCT. 1 OR LONGER, completely furnished 6 rm. apt., 2 baths, sun parlor, piano, radio, $175. 1873 E. 71st-st. 3 math. A. E. Arkin, 1225 Hyde Park-blvd.
TO RENT—5 ROOM MODERN AND NICELY furnished apt.; good trans., near Univ.; summer and winter; or longer. $100 a mo. 6132 Ingleside. H. P. 2810.
TO RENT—4 BEAUT. FURN. RMS., LGE. and lt.; very reas.; nr. I. C. 7116 S. Woodlawn-av. Call after 6:30 p. m.; Sat., Sunday, Yards 2597.
TO RENT—5443 CORNELL, 3D—7 RMS., 2 baths, pchs.; lt., cool; nr. I. C. bus, Jackson pk., fur. or unfurn.; long as desired; $125. H. P. 0825.
TO RENT—ARTIST'S STUDIO APT., FURN. lrge. room apt.; well ventilated; sun parlor; overlooking Jackson pk.; price $150 per month; Gentiles. Call H. P. 1277.

THE NEW KENT APTS.

Newly furn. 2 room kit.; all trans.; near Jackson park, lake. 6233 Blackstone-av.
TO RENT—ATTRACTIVE ROOM APT., beautifully furnished; July 1 to Sept. 1; no children; reasonable. Apply Sunday 2 to 7, R. J. Goldstein, 832 Belmont.
TO RENT—BEAUT. FURN. 4 RM. GLAZED porch; in-a-dor; 1½ blks. I. C.; 2 or more months. Fairfax 6842. 7143 Bennett-av.
TO RENT—LARGE COMFORTABLE 4 RM. apt., 1st flr.; nr. lake. MacDonald. 7212 Yales. Fairfax 2625.
TO RENT—UNTIL OCT. 1; 6 RMS., 2 BTHS., sun parlor, beau. furn., radio, victrola; nr. lake. S. Shore dist. Randolph 2447.
TO RENT—2 RM. APT. BLDG AND FURN. new, nr. lake; excel. trans. Hyde Pk. 3737. Apt. 7. 5303 Kimbark-av.

North Side.

APTS.—NEW. FURN. & DEC.

6921-23 Wayne-av., 2 and 3 rm. efficiency; new bldg., in-a-dor beds, showers, outside rms.; L and lake 1 block. Sheldrake 3560.
TO RENT—UNTIL OCTOBER 1ST; VERY comfortably furnished 2 room kitchenette apt.; will rent unfurnished if desired; furniture if desired; convenient to bus, L, surface and steam. Call Edgewater 5581.
TO RENT—NO. OF DIVISION, SO. OF LINcoln Pk.; fine 1st class 3 rm. bath, furn. apt.; neighborhood Ambassador hotel; 3 or 15 mos., $160 mo. Can be seen Sun. or evening. Call Superior 2838.
TO RENT—3 OR 4 GENTLEMEN OR MAR. cpl.; ideal home; 2 baths, showers, 2 sun parlors; lady will act as housekeeper if des. $250 per month. Sheldrake 8593.
TO RENT—FURNISHED ENGLISH BASEment corner apt., suitable for 4, showers, light free, phone Edgewater 6369. 833 Galt-av., apt. B.
TO RENT—NR. LINC. PK., 3200 NO., 5 rms., beaut. furn., real home for family, piano, Victr., nice porch and yard; gas, elec. free. Wellington 7934.

CLIFTON MANOR APTS.

1, 2, and 4 rm. furn. apt.; also sleeping rms. 4533 CLIFTON-AV.

SHERIDAN-SURF APT.

421 Surf, overlkg. lake, drive, 1 rm. kitch., 2 clsts., drsg. rm., immed. poss., apt. 512.

JUST A FEW LEFT.

Have 2-3 kit. apts., newly furn., ½ block lake; rent reas. 5529 Kenmore-av. Janitor.

SPLENDID FURN. APT.

4 rms., also slp. pch.; piano, victrola; 2 blks. lake. 1111 Balmoral-av. 2d flat.
TO RENT—EDGEWATER; UNUSUAL, ATtractive and elegantly furnished large 4 room sun apt.; grand piano; no children; rent $100. Edgr. 9214 Monday.
TO RENT—BEAUTIFULLY FURNISHED 5 room $400 apt., Churchill Hotel, 6th floor, 2224 Lincoln-av.; suitable for 3 mos. balance of lease. Superior 6250.
TO RENT—MOTHER AND SON WILL share with congenial mar. cple. or subise. 6 rm. beau. cor. apt.; reas.; comp. furn. Piano. MUELLER 5335 N. Ashland.
TO RENT—ATTRACTIVE 7 RMS.; DIVISION and Lake Shore Drive; July-August-Sept. $200; refs. Address F J 341, Tribune.
TO RENT—FOR SUMMER MONTHS, ATtractively furn. 4 room apt., light, airy, near lake, lake, and Evans. R. 1st fl.
TO RENT—1022 AINSLEE, SUBLET $225, furn. 4 rm. apt. with piano and full hotel serv. Best offer takes. Ardmore 5493.
TO RENT—2-3 RM. APTS.; light and gas free; $85-$105 month. Phone Sunnyside 4897.
TO RENT—ATTR. FURN. 4 RM. APT.; reas.; July-Aug. Call 8 to 6. 1 blk. Welling-ton L. Kouba, 918 Belmont.
TO RENT—4107 SHERIDAN-RD., APT. C, 2d, for summer; lk. fr. rm., in-a-dor bed; kit.; select bldg.; $80. Lake View 5027.
TO RENT—FURN. 3 RM. APT., LIGHT & blk. lake; nr. Division; wonderful light and air; tennis courts. Superior 2832.
TO RENT—5 RMS. ALL OUTSIDE; BEAUtiful furn.; 2 blks. lake, bus, L and surf. 906 Galt-av. 2d.
TO RENT—4229 BROADWAY, 1ST. 4 RM. apt., furn. comp.; mod., incl. linen, dishes, silverware, etc.; reas. to responsible parties.
TO RENT—5 OUTS. RMS.; EXCEL. FURN. boat. and transp.; piano, twin beds, bath; quiet; near lake. Lake View 0351.
TO RENT—6 COOL OUTSIDE RMS.; COMfortable home; July-Aug.; adults; excellent trans. Ardmore 5266.
TO RENT — DESIRABLE 6 RMS. NEAR lake, bus., L. Nov. 1. $100 month to reliable party. Phone Edgewater 8093.
TO RENT—BRIGHT AIRY COMPL. FURN. 4 rm. apt., in-a-door beds; rel. $75. Call 8 to 6, 25 min. to loop. 518 Deming-pl. Div. 0857.
TO RENT—SEVERAL SMALL APTS., NR. Lake Shore dr. Rents $125 and up. Phone Miss Wentworth, Edgewater 5000.
TO RENT—5 BEAU. FURN. RMS. NR. LIN. pk.; $25 wk. 628 Kemper-pl. Linc. 6871.
TO RENT—4726 N. RACINE; 3 RMS. BATH, accom 2-4. L. surf., bus. Grace. 1047.
TO RENT—6 RMS. UNFURN. IN UNFURN. HOYT 39 E. Ohio-st. Superior 0796.
TO RENT—ATTRAC. 4 RM. APT., 2 BLKS. Clar. beh. July; reas.; refs. Ardmore 1778.
TO RENT—4423 MAGNOLIA-AV. BEAUT. 4 rm. fur. apts.; Wils. L. bus. R. Sutton.
TO RENT—3 RM. W.-I.-N.-S.-T.-E.-R APT.; COM. cor. Winthrop and Foster. See jan.
TO RENT—4433 L. LINCOLN ST., FURN. 4 rm. apt., porch; barg. Central 7737.
TO RENT—GALT-AV 851; 3 RM FURN. apt.; nr. lake; pr. $80. Call Edg. 7755.
TO RENT—534 ROSCOE, 1ST. 4 BEAUT. rooms; da-bed in 3. pr. $100. Edg. 1146.
TO RENT—1042 ARGYLE, COMFURN. 4 rm. apt. lake bus, L exp. $60 Edg. 1757.
TO RENT—CORNELIA, NR. BROADWAY, cozy 4 rm. furn. apt.; reas. Buck. 2426.
TO RENT—5418 KENMORE, NR. LAWRence, real bright, cool 4 rm. apt. $100 mo.
TO RENT—COZY FURN. 4 RM. AND IN-A-dor bed apt., $100. Buckingham 3004.

Well Furnished 3 Room Apt.

All modern conveniences; best trans. L,

TO RENT—OFFICES AND SHOPS.

Central.

BUTLER BLDG.
162-170 NO. STATE-ST.

MODERN—FIREPROOF,
FOR HIGH GRADE
SHOPS OFFICES

ATTRACTIVE RENTALS.
APPLY ROOM 1213 IN BLDG.
OR
Miltenberg & Guettel
108 S. LA SALLE-ST. FRANKLIN 3335.

ST. CLAIR BUILDING,
AT HALF OF OTHER RENTALS.
NR. WRIGLEY & CENTRAL LIFE BLDG.
HOME OF NEW NORTH CENTRAL P. O.
Offices single and en suite; also full floors of 12,000 ft. each; unusually fine light, finish, toilet facilities, and other modern conveniences; very accessible environment. Among present tenants are W. F. Quarrie Pub. Co., Bertsch & Cooper, Railway Training Inst., et al. Phone or send for pictures, diagrams, and details.
EDWIN J. BOWES JR. & CO.,
111 W. Monroe-st. Randolph 5075.

DESIRABLE SPACE
Still Available in the
NEW BOYCE BLDG.
500 N. DEARBORN-ST.
Suites arranged to your special requirements in this modern 12 story office bldg. Immediate possession.
ROSS & BROWNE,
RAILWAY EXCHANGE. WABASH 1052.

HARTFORD BLDG.
AT THE VERY CENTER OF THE LOOP.
Light, desirable offices, with excellent service. Two suites and a single office now available for immediate occupancy.
OFFICE OF BUILDING,
ROOM 402. CENTRAL 6637.
DEARBORN AND MADISON.

MORTON BUILDING
538 S. DEARBORN-ST.
Desirable light space in this twelve story office building, just south of Loop; 2 street frontages; reasonable rental; immediate possession.
ROSS & BROWNE,
RAILWAY EXCHANGE. WABASH 1052.

Madison Terminal Bldg.
9 S. CLINTON.
OPPOSITE N. W. STATION.
Attractive office space at less than Loop rentals; strictly modern, fireproof bldg.; immediate possession; no parking restrictions.
ROSS & BROWNE,
RAILWAY EXCHANGE. WABASH 1052.

TO LET.
148 N. WABASH-AV.
4th floor, 3,200 sq. ft.; good light corner of bldg.; low rental.
ROBERT WHITE & CO.,
160 No. LaSalle State 7200.

REAL ESTATE,
CONTRACTOR, LAWYER,
To sublet our recently vacated newly decorated loop offices at great reduction; ideal for real estate, contractor or lawyers' offices. Phone Mr. Johnson, Superior 1205.

TO RENT—
MANHATTAN BUILDING.
431 S. Dearborn-st.
All daylight space in units of 500 sq. ft., 320 sq. ft., and 220 sq. ft. Rental very reasonable.
Apply
ROWE & WHITMAN, Agents.
Harrison 1209 431 S. Dearborn-st.

FURNISHED OFFICE SPACE
WITH SERVICE.
New furnished private offices, overlooking lake; single desks, suites, clerical, stenographic, secretarial, phones, switchboard. 1200 Tower Bldg., 6 N. Michigan-av.

MICHIGAN-AV. & 11TH-ST.
N. w. cor., overlooking Grant Park and lake; in steel frame, modern bldg., 2d fl.; will divide; also beautiful light offices on 3d flr. at $2 sq. ft. Open.
TO RENT — ATTRACTIVE LIGHT OFFICE space in units of 1,500 to 5,000 sq. ft.; very low rentals. CHAS. H. SAIS BUILDING, 1220 S. MICHIGAN-AV.
BOWE & WHITMAN, Agents.
Tel. Harrison 1209 431 S. Dearborn-st.

LONDON GUARANTEE AND
ACCIDENT BLDG. Will share very desirable office space, use of reception rm. and telephone service. 360 N. Michigan. Apply Rm. 1904.

TACOMA BUILDING.
5 N. La Salle. 150-1,700 sq. ft. of desirable space at reasonable rentals.
THE UNIVERSITY OF CHICAGO. Frnk. 3461.

OFFICE STOCKROOM.
To Rent—Shipping and window display space, steno. service; ideal for automotive spec. man. 1210 S. Michigan-av. Dic. 6071.

Private and Outer Office.
Beautifully furnished or unfurnished. Michigan-av. front; Monadnock bldg. All or part. Phone Harrison 0299.

PRIVATE OFFICE.
VERY DESIRABLE
1111 WESTMINSTER BLDG.
TO RENT—CONSULTING ENGINEER AB-sent, desirable suite; city for the period; lease part of well arranged suite at 759 First National Bank building.
TO RENT—COMMUTERS ATT.: GOOD LGT. furn. office, etc.; desk space; 6 N. W. sta.; rent reas. 9 S. Clinton-st., room 630. Phone Franklin 0689.

AUDITORIUM BLDG.
PRIVATE OFFICES, $25-$40-$60.
431 S. Wabash. Harrison 1194.
TO RENT—FURN. OR UNFURN. RECEPTION rm. and 2 fri. offices; whole or part, in 22 story bldg. at Washington and Wabash. Apply 1111 Auditorium Bldg.

SUBLEASE 880 SQ. FT.
Desirable office; light and cool; reas. rent. 610 S. Michigan. Harrison 2190.
TO RENT—COLUMBUS MEMORIAL BLDG., 31 N. State-st., cor. Washington; desirable space; also outside light. F. N. KINTNER, Rm. 1007.
TO RENT—FURNISHED PRIVATE OFFICE, with or without reception room; phone, stenographic service if desired; rent reas. 917, 5 S. Wabash-av.
TO RENT—SUBLEASE VERY ATTRACTIVE office; beautifully furnished; reasonable; offer refused. Phone Harrison 5668 or call 53 W. Jackson-blvd. Suite 520.
TO RENT—MICHIGAN-AV. AND SUPERIOR-sts., desirable suite; will divide to suit; $1.75 to $2.30 a sq. ft. F. T. HOYT, Burnham Bldg. Cent. 1250.
TO RENT—ACCO. LEASE—ST. 2 PRIV. offices and recep. room, 500 sq. ft., $90 per mo. Also office and recep. rm., 12x24, $40. Inquire R. 2201, 6 La Salle-st. Wab.8210.
TO RENT—LARGE AND SMALL SUITES, reception room, 2 private offices, very light and large; garage. Also large suite, if desired, 1703, 64 W. Randolph-st.
TO RENT—SUBLET DESIRABLE OFFICES, reas. rent; conceas. 110 S. Dearborn. Suit for photographer, printing, and dark rms.; already equipped. Phone Wabash 2300.
TO RENT—FURN. OFFICE, USE OF REC. rm. and stenog. if des.; low rent to desirable parties. Normal 4196. 1 N. Dearborn.
TO RENT—WILL SUBLET WITH PHONE service office in loop bldg. Inquire Rm. 843 Marquette Bldg. Har. 2060.
TO RENT—LARGE, LIGHT, AIRY OFFICES, 4 rooms; rent all or part. 216 S. Wabash. Suite 816.
TO RENT—WILL SHARE FURNISHED OF-fice and stenog. service if desired. 601 Fisher bldg. Phone Harr. 8944.
TO RENT—S110, 1,400 FT. LOOP OFF. SP. with large light reception room; linoleum, lavatory. BENNETT, State 1733.
TO RENT—LARGE RM. SUIT. FOR OFFICE, near Furniture Mart and Michigan-av., 218 E. Huron. Delaware 0082.
TO RENT—DESK SPACE; FINEST OFFICE building in loop, Call room 800, Republic Bldg., or phone Wabash 5000.
TO RENT—FRONT OFFICE, 11X26 FT.; for fine display room, elevator and telephone service; low rent; 2d floor, 26 W. Lake-st.
TO RENT—ATTRAC. FURN. 2 OFFICE suites, reas. rent; use of steno. serv. if dest.; reas. 1318, 30 N. La Salle.
TO RENT—PRIV. OFFICE IN SUITE; FURN. or unfurn.; high grade Jackson and Michigan. Address J 372, Tribune.
TO RENT—FOR SUBLEASE AT 100 S. Dearborn, 3025 ft. subdivided 2 private offices and reception room.
TO RENT—DESIRABLE SPACE IN PRI-vate office; low rent.
Room 401, 167 W. Dearborn-st.
TO RENT—FRONT OFFICE OR DESK rm., furnished or without, use of Miss Miles, 230 S. State. Rm. 724. Wab. 5869.
TO RENT—DESK IN FINELY APPOINTED office; use of telephone, steno. Address G E 301, Tribune.
TO RENT—OFFICE SPACE AND STOCK-room; 851 Machinery Hall Room 204, S. Dear. 2199.
TO RENT—DESK RM., MAHOGANY; TELE-very; reas. Hub Sales Suite 206.
TO RENT—DESK SPACE; PH. CALLS cared for. 6 N. Michigan. Cen. 8468 Transportation Bldg.
TO RENT—MAL. DESK PH. RECEP. RM. steno. if reas. 210 S. American Bldg.
TO RENT—FURN. PRIVATE OFFICES, 940 Monadnock Blk. Harrison 2194.
TO RENT—FURN. OFFICE SUITE, WHOLE or part; 343 Wrigley Bldg.
TO RENT—DESK SPACE, REC. STENO. if desired. 1 N. La Salle-st. Central 6464.
TO RENT—DESK SPACE, TYPEWRITER, phone, $10 mo. 1127 W. Washington-blvd.
TO RENT—DESK SPACE, PHONE, STENO. if desired. 1 N. La Salle-st. Central 6464.
TO RENT—SMALL PRIV. OFF. INC. WAIT. rm. and phone; $20. 7 S. La Salle-st.
TO RENT—DESK SPACE; $20. SEE MR. Sadler, 30th floor Board of Trade.
TO RENT—OFFICE SPACE, HIGH CLASS LO-cation; reasonable rent. Harr. 2553.
TO RENT—10 X 14 SALLE DESK AND chair. Cen. 8468.
TO RENT—DESK SPACE, GOOD LIGHT, phone service. Rm. 1202, 7 N. Wabash.
TO RENT—170 E. CLEVELAND, DESK ROOM with cooking window; $40.

TO RENT—OFFICES AND SHOPS.

Central.

TO RENT—PORTLAND BLOCK.
35 N. Dearborn-st., cor. Washington; large single offices and suites, containing several private offices; reasonable rentals.

RAND McNALLY BLDG.,
Clark, Harrison, and La Salle-sts.
Offices, single or en suite, to meet your requirements. Apply Rm. 909 or call Wab. 0363.

NORTHERN OFFICE BLDG.,
186 N. La Salle-st.
Light, desirable offices at $27.50 per month and up, including high grade service.
JOHN R. MAGILL & CO.,
35 N. Dearborn-st. Central 7900.

ENTIRE FLOOR
Fisk Building
8,000 SQ. FT.
225 N. WABASH-AV.
Willoughby & Company
77 W. WASHINGTON. CENTRAL 5056.

LYON & HEALY BLDG.
Very desirable space at a nominal rental, divided to suit. Private offices with reception room as low as $60. Apply GEO. F. SIVORE & CO., Agents, Office of Bldg.

MORTON BUILDING
538 S. DEARBORN-ST.
Desirable light space in this twelve story office building, just south of Loop; 2 street frontages; reasonable rental; immediate possession.
ROSS & BROWNE,
RAILWAY EXCHANGE. WABASH 1052.

TIMES BUILDING
N. W. COR. WELLS AND WASHINGTON.
There is still available in this well heated building for office, stock-room, light manufacturing, and printers; immediate possession.
ROSS & BROWNE,
RAILWAY EXCHANGE. WABASH 1052.

Madison Terminal Bldg.
9 S. CLINTON.
OPPOSITE N. W. STATION.
Attractive office space at less than Loop rentals; strictly modern, fireproof bldg.; immediate possession; no parking restrictions.
ROSS & BROWNE,
RAILWAY EXCHANGE. WABASH 1052.

MALLERS BLDG.
S. E. Corner Madison and Wabash.
5 WABASH-AV.
Desirable small and large offices.
Apply at Office of Building.
Room 1018. Central 5473.
TO RENT—11,000 SQ. FT., POSSIBLY 22,000, finest steel and concrete bldg., in new wholesale district, near West Side to loop; light on all four sides; one-half floor. Sprinklers. A. D. T. burglar protection, first class passenger and freight service. Apply owner direct or your broker.
INTERNATIONAL TAILORING CO.,
847 W. Jackson-blvd.

LAKE FRONT OFFICE.
PEOPLES GAS BLDG.
MICHIGAN BOULEVARD.
450 square feet, one private office; immediate occupancy. $150.
TELEPHONE SUPERIOR 6674.

OFFICE SPACE
with service; new, beaut. private office; overlooking lake; clerical, steno. and switchboard service; also single desk; mail addresses; rare opportunity to responsible party. 1206 Bell Bldg., 207 S. Michigan-av.

159-171 N. MICHIGAN-AV.
At Randolph.
3d and 4th floors; 126x70; pass. and frt. elevs.; good light; wonderful advertising value; might divide.
WILLIS & FRANKENSTEIN, 110 S. Dearbn.
TO RENT — SUBLEASE 2D FLOOR, COR. Michigan and Ohio; unusual opportunity, 4,000 sq. ft. of rms.; panoled walls, beautifully furnished, decorated and carpeted; splendid light from 8 windows; rent $150 mo. Call 247 N. Michigan, 3d floor.
TO RENT — S. E. COR. CHICAGO AND Wells-st., 2d; 5 rooms, office, elect., dec.; immed. poss.; suitable for Dr., Dentist, etc. SILVER & COHEN, 135 N. Clark-st. Dearborn 6560.
TO RENT—ALL-DAYLIGHT SPACE; IMME-diate possession; in units of 350, 450, 500 sq. ft.; at ¼ loop prices.
Apply ROWE & WHITMAN, Agents.
431 S. Dearborn-st. Harrison 1209.

SECURITY BLDG.
189 W. Madison-st., corner Wells-st. Bright outside office, $42.50-$50.75; 200-373 sq. ft. THE UNIVERSITY OF CHICAGO. Main 3559.
TO RENT—SUBLET 2,000 SQ. FT. OFFICE space, new bldg., best loop location. Also 1,200 sq. ft. and smaller, best S. Michigan-av. space. Ing. 1814 McCormick Bldg.

Outlying.
TO RENT—OFFICE WITH reception room for physician or general practice; large room; corner location. Apply Vienna Sausage Mfg. Co., 1215 S. Halsted.

PUBLISHER'S SPACE
TO RENT—720 CASS-ST.
Splendid space, located on the North Side; for publisher or newspaper, magazine representative; north and west lights; approx. 850 sq. ft.; the rent for this space is rightly priced; will do some remodeling for a desirable tenant. 720 Cass-st. Superior 8433.

HALSTED, NR. 63D.
Splendid offices; especially suitable for Doctors, Dentists, and Chiropractors; steam heat, elev., surface line transportation.
HARRY M. AND LOUIS ENGLESTEIN.
6003 S. Halsted. Wentworth 8384.

Doctor's Office—4 Rm. Apt.
6804 S. Halsted-st., wonderful location for physician or dentist [drug store in bldg.]; modern; steam heat; good trans.; rent $85. Call Normal 4196.

23 LARGE, LIGHT RMS.
3 car garage; 1 blk. from Drake hotel; strictly high class; splend. location for restaurant or studio; can be divided. Div. 3771.

SINGLE OR SUITES.
Reception rooms, strictly mod., over bank, Milwaukee and Central Park-av.; reas. rent. H. WINKELFELD, Rand. 0054.
TO RENT—4760 LINCOLN-AV., ENTRANCES two sts.; 5 offices, recptn. rms., hall 50x80; suitbl. any bus. WM. THANOS, 30 N. La Salle. Dear. 6013. Hendricks on premises.
TO RENT—COR. 2D FLR. 7187-ST., NEW building; over drug store, physician and dentist, etc.; single or in suite; reasonable rent. 91 South Shore 1660.
TO RENT — FURNISHED STUDIO RM., north light, elec. grill, walk, dist. to lake, beaches, parks; also piano, bath. After 1 p. m., Tel. Delaware 9028.
TO RENT—LG. LIGHT OFFICE IN LODGE and Sessions Bldg.; $75; also room; low rent. 4382 Elston-av. Franklin 0800.
TO RENT—2 OFF. AND RECEPTION ROOM, or single room to professional man or woman; $120. 6 N. Michigan. Cen. 8340.
TO RENT—DOCTORS AND DENTIST OF-fices 1042 Argyle-st. 2 rm. suites. Poss now. MARK LEVY & BROTHER, 140 S. Dearborn.
TO RENT—LARGE OFFICE WITH DENTIST reception room, furnished. 3171 N. Halsted-st. Graceland 8783.
TO RENT—225 FT. BRIGHT OFFICE SPACE. 2d fl. new N. Side bank bldg.; latest improvements; reas. rent. DIRKS, 2811 N. Racine.
TO RENT—LIGHT OFFICES. 2355 BEL-mont-av. Phone Belmont 0480.

TO RENT—FLOORS AND LOFTS.
TO RENT—532-54 W. ADAMS-ST., 5TH, 6th, 7th flrs.; 8,100 ft. sa.; stm. ht.; low rent; 1 block to L. Cen. 8700.
TO RENT—LOFT, 2,500 SQ. FT.; STEAM heat; windows all around; good trans.; lease; rent only $80. National Headware Co., 1543 Roosevelt-rd. Canal 0123.
TO RENT—LIGHTEST FLOOR IN CITY; 9,000 ft.; best location in loop, Jackson and Franklin-sts.; Lewald & Co., 306 S. Franklin-st., Chicago.
TO RENT — NORTH OF RIVER, FLOOR, 4,800 sq. ft. in high class sprkld. fcty. bldg.; low rent. WM. THANOS, 30 N. La Salle. Dear. 6013.
TO RENT—3,000 SQ. FT. SPACE, SUIT-able for light manufacturing; low rent. Apply 1138 Republic Bldg. Harrison 2900.
TO RENT—1220 WADE-ST., 3 STY. FACT. 50x70; $75; sell easy. J. L. Wells, 22 W. Monroe.
TO RENT—NEAR NORTH-AV. AND HAL-sted; 2d floor; 3,500 sq. ft. in sprkld. bldg.; $75. Call Mr. Wenig, Cen. 5310.
TO RENT—BRAND NEW, 5,000, 10,000 SQ. ft.; 1 sty. mfg. bldgs. 2636-2640 W. Van Buren-st. S. Kostner, Rumanek 2392.
TO RENT—3,000 SQ. FT. N. R. LOOP. LIGHT for light mfg. Ph. Harmarket 0500.

TO RENT—FLOORS AND LOFTS.

TO RENT—1ST FLOOR,, 4,000 sq. ft., heated; 2 blocks north of river, between La Salle and Wells-sts., 153-155 West Austin-av.

SERVICE FOR TENANTS.
25c to $1.50 Per Sq. Ft.
EVERY SPACE MODERN.
501 S. Franklin, 6,000-100,000 sq. ft., fireproof, sprinkled bldg.; light four sides.
306 S. Franklin, 200-1,000 sq. ft.
320 S. Franklin, 200-2,300 sq. ft.
715 N. Franklin, 2,500 sq. ft.
655 S. Wells, 1,000-4,000 sq. ft.
6 S. Clark, 3,100 sq. ft.
429 Plymouth-ct., 2,500-7,500 sq. ft.
215 W. Monroe, 2,000 sq. ft.
71 W. Van Buren, 900-6,000 sq. ft.
424 S. State, 1,500 sq. ft.
434 S. Wabash, 800-3,000 sq. ft.
415 S. Sangamon, 10,000 sq. ft.
230 W. Superior, 4,000 sq. ft.
310 W. Superior, 6,000 sq. ft.
167 W. Lake-st., 6,000 sq. ft.
GORDON STRONG & CO.,
209 S. State-st. Harrison 8191.

L. & H. BUILDING
CLOSE IN WEST SIDE.
Daylight floors, 18,000 sq. ft. each, where you can have your office display and storage space, with C. & N. W. R. R. facilities and excellent trucking facilities; all under one roof, in Chicago's newest and most modern building of its kind; light on four sides; elevated and surface lines 1 block from door; rentals you can afford to pay.
ROSS & BROWNE,
RAILWAY EXCHANGE. WABASH 1052.

SPACE TO RENT
IN
MILLINERY MART,
1319 S. Michigan-blvd.
350,000 sq. ft. to be completely operated with special service to fit the requirements of the trade; descriptive circular will be sent on request; co-operation of real estate brokers is invited.
FRANK S. BAKER.
Exclusive agent.
Phone Victory 7288.

CLOSE IN SOUTH SIDE
Floors, containing ten thousand sq. ft., in mill construction, sprinklered building; equipped with two extra large freight elevators; additional shipping facilities; attractive for auto, furniture, or any other muse., either for storage or manufacturing.
Miltenberg & Guettel,
108 S. La Salle-st. Franklin 3335.

10,000 TO 40,000 SQ. FT.
NEAR LA SALLE & HARRISON-STS.
1st. flr., bsmt., 2d and 3d floors [will divide]; sprinkler, freight & pass. elev.; heavy floor load; live steam; daylight space. High grade bldg. Very reas. rent.
H. O. STONE & CO.,
6 No. Clark-st. Franklin 5600.

Will Lease for Long Term,
12,500 Sq. Ft. Floor Space.
Heat furnished; immediate possession; adjoining our NEW AUTOMOBILE LAUNDRY. Suitable for AUTO TRIMMING, PAINTING, etc. or LIGHT MANUFACTURING. V. CUNNINGHAM. 63d-st. and Indiana-av. DOUGLAS 7127-7128.
TO RENT — 11,000 SQ. FT., POSSIBLY 22,000, finest steel and concrete bldg. in new wholesale district; near West Side to loop; light on all four sides; one-half floor. Sprinklers. A. D. T. burglar protection; first class passenger and freight service. Apply owner direct or your broker.
INTERNATIONAL TAILORING CO.,
847 W. Jackson-blvd.

TOP FLOOR.
6,000 square feet, just west of State on Jackson; sublease; opportunity for low rental.
ROSS & BROWNE,
RAILWAY EXCHANGE. WABASH 1052.
TO RENT—432 S. WABASH-AV., 3D FLR., 6,500 square feet, sublease; tenant now paying $400 month; any reasonable offer will be accepted for the balance of term.
Apply GEO. F. SIVORE & CO. Agents,
Lyon & Healy Bldg.
TO RENT—DAYLIGHT FLOOR, S. W. COR. Jackson-blvd. and Loomis-st.; 12,500 sq. ft. in high grade, concrete bldg.; including elec. power, light, steam, elevator, and watch service. Apply your own broker or Phone P. J. PIPER, Hay. 5381.
TO RENT—1807 S. CLARK-ST.
Floor, 5,000 sq. ft. lt. and elec. service; $1,500 per year; possession now; lease to suit.
JOHN R. MAGILL & CO.,
35 N. Dearborn-st. Central 7900.
TO RENT—STORE, BSMT. AND 2D FLR., cont. 10,000 sq. ft., just north of river; elev. & frt. case, and frt. elev.; good bldg.; imm. poss.; have no use for space, therefore must dispose of our lease running to 1928 at bargain rental. Central 2874.

CENTRAL OFFICE SPACE.
1,700 sq. ft., heated, suitable for retail or wholesale purposes; opposite loop station; rent less than outside location. Apply Room 617, 160 N. Wells-st. Ask for Mr. Rose.

LEES BLDG.,
19 S. WELLS-ST.
Light loft, good freight, passenger service; reas. Room 809.
TO RENT — 5,000 SQ. FT. WAREHOUSE space, 1st floor, central mfg. dist., sprinkled, freight and pass. elevators; loading switch tracks; 45c sq. ft. O. W. Richardson & Co., 1 Wacker Drive.

26,000 Sq. Ft.—Sprinkled.
Heavy construction, 1st and 2d flrs.; C. & N. W. switch.; 14th-st. and Western-av. Possession at once. Phone Seeley 7586.

7,500 Sq. Ft.—Sprinkled.
5th floor, light, all around; 14th-st. and Western-av.; poss. at once. Ph. Seeley 7586.
TO RENT—CLOSE IN WEST SIDE, 39 FT. 9,000-ft.; day.lt. 3 sides; mill spkld. bldg.; pass. and frt. elev.; live steam power; cheap rent. HARRINGTON, Central 2874.
TO RENT—FLOORS CLOSE IN, ON SWITCH track; 15,000 to 100,000 ft.; frt. elevator; 25c ft.
STRICKLAND & CO. HARR. 8774.
TO RENT — APPROXIMATELY 4,000 SQ. ft. floor space, with sidetrack and office space; 1st flr. 358 E. Illinois-st. $125 mo. Superior 9330.

WANTED—STORES,OFFICES. LOFTS
WANTED — TO RENT—BY UNIVERSITY professor, small office in loop, suitable for giving priv. instruction. Address H N 217, Tribune.
WANTED—TO RENT—CIGAR STAND SPACE in loop office building. Address D 311, Tribune.

TO RENT—MFG. PROPERTY.
TO RENT—2 STORY BRICK SPRINKLERED bldg.; 17,000 sq. ft.; poss. now.
J. H. VAN VLISSINGEN & CO.,
39 S. La Salle-st. Randolph 4042.
TO RENT—100,000 SQ. FT. FIREPROOF; hy. flr. ld.; refrigerated sig. firs.; centrally located; with rr. switch fac.; might divide.
CHANDLER & MONTAGUE, Phs. Cen. 1433.
TO RENT—MOD. 4 STY. HIGH BSMT. MILL constr. bldg., 16-22 S. Peoria-st.; 43,000 sq. ft. elev. & lt. yard.
PAUL C. LOEBER & CO. Ph. Franklin 0727.
TO RENT—APPROXIMATELY 10,000 SQ. ft., located near Chicago, on switch track; fine transportation facilities; bldg. reasonable rent. Ph. Mr. Cook. Victory 3700.
TO RENT — OR FOR SALE—NEW BRK. bldg., 2,300 sq. ft., 2351 Lake-st.; nicely finished; small amount cash handled. Owner, State 2952.
TO RENT—2,500, 4,500, 8,500, 10,500, 15,000 sq. ft. heated; sprinkled; watchman, elevators, switch; fine location; 25c per outer; poss. now; low rental. 1302 N. Halsted.
TO RENT—N. W. SIDE, COMPLETE WOOD-working plant, 2,000 sq. ft.; poss.
PAUL C. LOEBER & CO. Ph. Franklin 0757.
TO RENT—DAYLIGHT BLDG., 23,400 FT. 2d fl., new; low rent; htg. plant, close-in; equip. for woodworking. Monroe 2016.
TO RENT—2,200 SQ. FT. STORAGE SPACE with track facilities; 2d floor; 25c sq. ft. Address G G 343, Tribune.
TO RENT — 50,000 SQ. FT. FIREPROOF bldg. C. & N. W. switch; loop dist. Address H 339, Tribune.
TO RENT—20,000 SQ. FT. OF DAYLIGHT space on private switch and team track; close in; low rent. Haymarket 0500.
TO RENT—2 STY. BRICK, 40x75; LT. 4 sides, cem. fl., steam htg. plant; fine for lt. mfg. See owner, 2620 Lake-st.
TO RENT—BARGAIN; FINE BLDG., 15,000 sq. ft.; 2 floors; 2 R. R. sidings. E. M. DUERR & CO. Franklin 4860.
TO RENT—10,000 SQ. FT., C. B. & Q. switch; 2,500 sq. ft. S. W. Side. LEWIS 2513 S. Clarke.
TO RENT—STOCK, 25x80, $75 PER MO. for light mfg. or stock rooms. 114 N. Peoria-st. Haymarket 0500.
TO RENT—1ST FLOOR, 125x450, IN RE-inforced concrete bldg.; ht. light all sides; low rent. HILLIER & WHEELTOCK, Frank. 1136.
TO RENT—LONG LEASE, 30,000 SQ. FT., 2 blk. new prod. mart. Cold storage or 500 car gar. Address B 90, Tribune.
TO RENT—1442 W. AUSTIN-AV. FIRST floor, modern bldg., 4,000 sq. ft. 4,000 good shipping power; low rental. Cent. 2874.
TO RENT—1220 WADE-ST., 3 STY. FACT. 50x70; $75; sell easy. J. L. Wells, 22 W. Monroe.
TO RENT—NEAR NORTH-AV. AND HAL-sted; 2d floor; 3,500 sq. ft. in sprkld. bldg.; $75. Call Mr. Wenig, Cen. 5310.
TO RENT—BRAND NEW, 5,000, 10,000 SQ. ft.; 1 sty. mfg. bldgs. 2636-2640 W. Van Buren-st. S. Kostner, Rumanek 2392.
TO RENT—3,000 SQ. FT. N. R. LOOP. LIGHT for light mfg. Ph. Harmarket 0500.

TO RENT—MFG. PROPERTY.
TO RENT—COAL AND MATERIAL YARD, gasoline station, or warehouse site.
Grade switch, warehouse, office, scales; best located publicity yard in Chicago; 30,000 sq. ft., Clark and Howard; located on car line, elevated and suburban R. R. in front and rear property. Phone Rogers Park 7000.
TO RENT — TWO STORY, HEAVY MILL constructed factory, 100x200; unobstructed all sides; light and airy; excellent heating plant; largest elevator, switch two sides; concrete loading platform. Second floor available now; first floor soon; Northwest Side. Address G K 514, Tribune.
TO RENT—FACTORY SPACE—
1 or 2 floors in building, 65x125; close to loop. West; clean loc.; light 4 sides; high ceilings, priv. ent.; elec. elev., A. C. power; exc. heat, mod. conv.; im. poss; very reas. Address R K 207, Tribune.
TO RENT — GROUND FLOOR, DAYLGT. space, 4,000 to 10,000 sq. ft., overhead sprk., heat, elec. lgt., night watchmen included lrt. manufacturing machine shop, auto paint or trim shop. Mr. Allen, 4238 Lincoln-av. Bus. 2310.

NEW 1 STORY FACTORY.
Ravenswood—12,000 sq. ft., light and air 4 sides; 2 cranes; sprinklered, suit. any line, but especially adapted for woodworkers, printers, or machinists. Dearborn 7387.
TO RENT—FOR SALE—SERIES OF 1 story bldgs., containing approx. 250,000 ft., 35 acres of land; switch track facilities; 3 miles from Chicago.
J. P. STRICKLAND & CO. HARR. 8774.
TO RENT—62,000 SQ. FT., 2700-06 S. Wabash-av., mill sprinkled bldg.; very attrac. space; low rental; excellent shipping facilities.
MARK LEVY & BROTHER, 140 S. Dearborn.

75,000
Square ft.; new one story, sawtooth skylight bldg., sprinkled; r. r. switch; located northwest; very low rental.
WILLIS & FRANKENSTEIN, 110 S. Dearbn.
TO RENT—1,500 SQ. FT., WHITE FACE Jackson-blvd. store, 2050 W. Van Buren; driveway in rear; paved alley; $55 month. Apply BELKE MFG. CO., 2952 W. Van Buren.
TO RENT OR FOR SALE—1 STY. NEW fcty. bldgs.; 3,250, 4,000, 6,500 sq. ft.; Lake-st.
JOHN R. BOWES & CO.,
203 S. Dearborn-st. Wabash 1216.
TO RENT OR FOR SALE—66,534 sq. ft., 3311 W. 47th-st. & 4600 Bsmt., mill, sprkld. C. J. Switch, or will built to suit. CENTRAL MANUFACTURING DISTRICT. 1300 First Nat. Bank Bldg. Randolph 2235.
TO RENT—NEW HEAVY 17,000 FT. BLDG., 2 sty. high clrs., an exceptional bldg.; private switch; 41st & Ashland. Boot. CHANDLER & MONTAGUE. Rand. 1828.
TO RENT—6,500 SQ. FT. DAYLIGHT space, $190, heated, Franklin 4860.

WANTED—TO RENT—MANUFACT'G.
WANTED—TO RENT—SPACE FOR LIGHT mfg.; $50 mo.; stm. ht.; lgt. 116 N. Paulina.

TO RENT—BUILDINGS.
FOR RENT—SPRINKLED BUILDING, 65X165 FT.
Located 1632-36 Indiana-av., for loft or warehouse purposes; six stories. Will rent entire building or any part. Equipped with two freight elevators, one large enough to accommodate 5 ton truck to any floor. Also inside loading platform. Phone R. E. Weil, Randolph Q104, or your broker.
H. O. STONE & CO.,
6 No. Clark-st. Franklin 5600.

Will Lease for Long Term,
12,500 Sq. Ft. Floor Space.
Heat furnished; immediate possession; adjoining our NEW AUTOMOBILE LAUNDRY. Suitable for AUTO TRIMMING, PAINTING, etc. or LIGHT MANUFACTURING. V. CUNNINGHAM. 63d-st. and Indiana-av. DOUGLAS 7127-7128.
TO RENT—JUST WEST OF RIVER, PROMinent cor., 7 sty. and bsmt. mill constr., spkld. bldg.; 275 lb. flr. load; daylight 4 sides, cont. 50,000 sq. ft.; 3 elevs., modern high pressure steam plant, engines, and generators; attractive rent; 10 to 20 yr. lease. J. J. ARLINGTON, 29 S. LaSalle-st. Central 2874. 812 First National Bank Bldg.
TO RENT—BUILDING, 3107 S. WABASH-av., 2 stories, 40x100 ft., modern, for garage, machine shop, storage or light manf.; front and rear entrances; large storage yard in rear; reasonable rent.
J. P. BOWERS & CO.,
Calumet 0983. 6 E. 31st-st., N. E. cor. State.
TO RENT—N. E. COR. POLK AND KARLOV-av., 4 sty., fine clean daylight mfg. bldg., 40x75 sq. ft. bldg. plt.; elev., spklr., poss. now; low rental.
ALEX FRIEND & CO. [Muehler].
29 S. LaSalle-st. Randolph 4916.
TO RENT — STRATEGIC LOCATION ON Market-st., nr. new South Water blvd.; 2 connected mill bldgs., 66,000 sq. ft. each or single; tunnel connection; 20 ft. ceilings, one now; other May.
CHANDLER & MONTAGUE. Rand. 1828.
TO RENT—1 STORY BUILDING, APPROXimately 6,500 sq. ft., steam heat, suitable for garage or manufacturing plant; vicinity of Roosevelt-rd. and Western-av. Apply KENNEY BROS., 740 Washington-blvd.
TO RENT OR FOR SALE—20,000 SQ. FT. N. Side; fine daylight bldg., equipped with high pressure boilers.
JOHN R. BOWES & CO.,
203 S. Dearborn-st. Wabash 1216.
TO RENT—CONCRETE BUILDING CONtaining 50,000 sq. ft.; B. & O. and C. T. track facilities; 15c per sq. ft. Long lease.
WINDSHIRT & COMPANY.
77 W. Washington-st. Central 5050.
TO RENT OR FOR SALE—30,000 SQ. FT., S. W. Side; suitable for radio, shoe mfgr., storage, etc.
JOHN R. BOWES & CO.,
203 S. Dearborn-st. Wabash 1216.
TO RENT—DAYLIGHT MFG. BLDG., 10,000 sq. ft.; close in north; heat, elev., spklr. O. K. for woodworking; imm. poss.
ALEX FRIEND & CO.,
29 S. LaSalle-st. Randolph 4916.
TO RENT—1ST FL. AND BSMT.; JUST across river; 45x125; display windows; heat, elev., lt. facilities; poss. now.
ALEX FRIEND & CO.,
29 S. LaSalle-st. Randolph 4916.
TO RENT—2 STORY BLDG., 4716 BLVD. and Grand-av., 40x80; suitable for repair or paint shop.
HEDBERG & BISTOR.
417 Conway Bldg. Main 3525.
TO RENT—BRICK BLDG.; 3 FLOORS 25x40; light, steam heat, fireproof; suitable for mfg. or storage purposes. Apply 2838 Broadway. Apply store or call Buckingham 4608.
TO RENT—BUILDING; 2 STORY; WEST Side; 6,125; suitable for storage of trucks, living quarters 2d floor; reasonable rental. For particulars call Monroe 4105. Ask for Mr. Burns.

New 1 St. Bldg. Ready to Use
High grade, light 3 sides truss roof, extra heavy fl. Choice so. side location, 1 blk. from L sta. and C. J. Frt. Sta. Rand. 1828.
TO RENT—176-80 N. FRANKLIN, NR. RAN-dolph, 3 sty. and bsmt. brick bldg., 9,000-sq. ft.; day.lt. 3 sides; mill spkld. bldg.; pass. and frt. elev.; live steam power; cheap rent. HARRINGTON, Central 2874.
TO RENT—FLOORS CLOSE IN, ON SWITCH track; 15,000 to 100,000 ft.; frt. elevator; 25c ft.
STRICKLAND & CO. HARR. 8774.
TO RENT — APPROXIMATELY 4,000 SQ. ft. floor space, with sidetrack and office space; 1st flr. 358 E. Illinois-st. $125 mo. Superior 9330.

WANTED—TO RENT—BY UNIVERSITY professor, small office in loop, suitable for giving priv. instruction. Address H N 217, Tribune.
WANTED—TO RENT—CIGAR STAND SPACE in loop office building. Address D 311, Tribune.

TO RENT—HOTELS.
TO RENT—COLORED, 36 R. APT. HOTEL; to $350. All trans. and conven. Drex. 6060.

WANTED—TO RENT—HOTELS.
WANTED—TO RENT—A 40 TO 80 ROOM hotel. Reply to L. Schroth, 1515 Pennsylvania-av., Pittsburgh, Pa.

TO RENT—OTHER CITIES.
TO RENT—STORE ON THE SO.' SIDE, mens' department store; rent only $50 a month; good for any business. Apply to L. A. SHNAPER, South Haven, Mich.

TO RENT—MISCELLANEOUS.
TO RENT—
Coal yard or similar purposes; office and track scale; Cyrbourn near Fullerton; St. Paul private switch track.
UNITED BREWERIES COMPANY.
1437 First National Bank Bldg.
TO RENT — SPACE FOR TRUCKS, ALSO yard; very reasonable. 729 W. Harrison.

PATENTS—PATENT ATTORNEYS.
IF YOU HAVE A PATENT FOR SALE, either for cash or royalty, communicate with Associated Manufacturers of America, M. & M. Bank Bldg., Milwaukee, Wis., and a representative will be in Chicago to interview you.
PATENTS, TRADEMARKS, COPYRIGHTS.
CHICAGO OFFICE, 1114 TACOMA BLDG., Phone Dearborn

REAL ESTATE FOR SALE.

CENTRAL.

FOR SALE—6 STORY AND BSMT. SUBstantial brick mill constructed sprinkled bldg., 100x181 ft., containing 91,343 sq. ft. floor space; Fireproof condt.; reproduction value $300,000; will sell for $200,000 if sold quickly; clear of incumbrance; reasonable terms, or will lease bldg. to responsible party. LEVY & BROTHER, 140 S. Dearborn.

TRANSFER CORNER SNAP.

Lease's throw from City Hall; 50x110; store, elect.; rent about $44,000; all rented; good wood future; biggest bargain in town. Right trade. Address P H 220, Tribune.

FOR SALE—DIVISION-ST., N. E. OF STATE: close to drive; 7,000 sq. ft.; can be entered to 12,000 ft.; price below actual current sales; splendid hotel or co-op. site; plenty of light; improvs. will carry pending development. Address H M 217, Tribune.

FOR SALE—100X100 VACANT. CENTRAL; property; approximately 12,000 sq. ft.; north side; light on 3 sides; price $30.; ¼ cash. Call Mr. Christensen. WILLOUGHBY & CO.

77 W. Washington-st. Central 5050.

FOR SALE—$300,000 WILL BUY EQUITY in one of the best downtown pieces of property in order to settle an estate; principal pays about 7½% net. Address K C 4, Tribune.

FOR SALE — SELECT N. LA SALLE-ST. properties; wonderful future with widening. CROWE BROS. & CO.

Dearborn and Chicago. Superior 1872.

FOR SALE—A PROMINENT DOUBLE CORner, one block from new Union depot, at approximately $15 a square foot. D. KERPOOT & CO., 58 W. Washington.

FOR SALE—72-75 WATER-ST., BET. Dearborn and Clark, 20x147, one tenant, $11,850 yr.; price $135,000. CLARK LEVY & BROTHER, 140 S. Dearborn.

FOR SALE—4 STY. AND BSMT. BLDG. IN loop, very attrac. buy; $50,000 cash required; full partic. on request. CLARK LEVY & BROTHER, 140 S. Dearborn.

FOR SALE—HOTEL BLDG. ON W. MADIson-st. nr. Halsted; $25,000 cash required; full partic. on request. CLARK LEVY & BROTHER, 140 S. Dearborn.

FOR SALE—5% FEE, 99 YEAR LEASE, IN loop. Address B 499, Tribune.

FOR SALE—LOOP BLDG., 40 FT. FRONT; near Wacker-dr.; bargain. Kildare 0585.

APARTMENTS—SOUTH SIDE.

FOR SALE — FINEST BUILT, FINISHED, decorated and appointed duplex home in the Beverly Shores; all features and comforts of private residence; steel construction; genuine tile bath, with shower; soundproof floors; beautifully decorated; all large rms.; light and airy 4 sides; brick garage, 20x22; better and more complete than we can tell you here; must be seen to be appreciated. 7932 Paxton-av. Open Sunday, 11-5.

JOHN TODD & CO., EXCL. AGTS., 219 E. 79th-st. Saginaw 1020.

OWNER'S SACRIFICE.

$4,000 CASH; PRICE $16,500.

$2,880 rent; 2-7s, 1-6; ideally located for owner occupancy; 58th-st. L station; all h. w. htg., stm. lit.; apts. newly decorated; worth at least $18,000; will be glad for you to get details from C. Tyrrell.

McKEY & POAGUE,
1172 E. 63d-st. Hyde Park 8100.

WIFE'S HEALTH

urges husband to sacrifice massive pressed brick 6 flat manor 3-flat, 5 and 6 rms., steam heat, oak trim and floors, tile bath and st.; $14,500; cash, $4,500.

MILAN & MILAN.
7410 Cottage Grove. Stewart 1423.

FOR SALE—BEAUT. 4 RM. CO-OPERATIVE apt.; finished in ivory; living room, porch; new decorations; hand rubbed woodwork; GRANTAN REALTY CO., Harrop; tile bathroom, built-in tub and shower and ironing iron plugs; 3 lamp plugs in living room, 3 large closets; in-a-dor bed; 1 C., bus, and surface lines near. 2215 E. 69th-st. Call any time Sunday or phone Midway 7254.

FOR SALE—OWNER LEAVING CITY, WILL sell equity in 8 apt. of 4 rms. with in-a-dor beds; will take small cash payment; rent and mtg. paid; new paint, bal. 3d mtg.; price $5,000; 1st mtr. $14,000; 2d, $9,300; pay $1,500 cash. 5757 S. Spaulding. Spencer.

ROBERT L. GEAR & CO. 617 E. 63d-st. Parkway 4400.

A REAL BARGAIN.

2 flat bldg.; modern; S. of 43d, nr. Grand-av.; price $28,000; cash $5,000; income $3,300; speculators see this; Goddeck.

ALFRED HAMBURGER, INC.
38 S. State-st. Dearborn 6473.

FOR SALE OR EXCHANGE—MODERN 3 flat building, half block from land bus service, two blocks to L; 4, 5 and 6 rooms; low first mtg. $62,500; price $100,000; will trade for smaller flat, suite and modern seller property or small amount cash and mortgage paper. Address K A 321, Tribune.

FOR SALE—19 APT., WOODLAWN-AV. AND 57th-st., cor. east of Cottage Grove; mtg. $70,000, 6%, 4 yrs.; rental almost $17,000; will take 3 or 4 apt. for exchange, or will sell other property for this; for quick sale. ROBERT L. GEAR & CO., 617 E. 63d-st. Fairfax 4400.

FAR MANOR BARGAIN.

$2,000 cash buys 2 flat brick, 5 and 6 rm. furnace and stove heat, oak trim and floors; lot 30x125; $12,500.

MILAN & MILAN.
7410 Cottage Grove. Stewart 1423.

FOR SALE—SHORE 3 APT. NEW, well constructed bldg.; 6 rms., tile bath; garages; nr. C.; inc. $4,500; price $32,500; cash $10,000.

CLARK LEVY & BROTHER, 140 S. Dearborn.

DRAPER & KRAMER, INC.,
146 E. 75th-st. Saginaw 3774.

3 FLAT, $3,700.

$1,700 cash; stucco, all 5 rms. and bath, steam heat, oak trim and floors, garage; 2957 S. Loomis, nr. Archer-av. Owner, McSweeny, 6001 S. Racine. 1st fl.

NEW 3 APT. BARGAIN.

3 rms. each, showers, iron brds, No. 4 Kenmore; 3 car gar.; 33 ft. lot; only 2 blocks to L; $9,000 cash buys it.

Triangle 4618.
23 Ingleside-av.

WIDOW REDUCES PRICE.

2 flat frame, 5 and 5 rms., stone and brick and h. w. heat, oak trim and floors, garage; lot 37x125; $8,250; cash, $2,000. 6528 Stony Island-av.

3 FLATS—MICHIGAN-AV.

Nr. 49th, 6 rooms, all modern, with 2 hts.; $7,500 cash neces., or trade for 4 rm. smaller on North Side, nr. lake.

ERNEST J. NOLL, Woodward 2440.

FOR SALE — WILL SACRIFICE HIGH grade 24 apt., cor. s. p. bldg.; 4, 5 and 6 rm. 2 baths; Woodlawn dist.; nr. transp.; rental $24,450 yr.; owned right for immediate sale. (Kallas.) ROBERT L. GEAR & CO., 617 E. 63d-st. Fairfax 4400.

FOR SALE—COZY 12 FLAT, ONLY 100 FT. from Lake Park Manor 3-flat, 5 and 6 rms., steam heat, oak trim and floors, tile bath and st.; $14,500; cash, $4,500.

MILAN & MILAN.
7410 Cottage Grove. Stewart 1423.

FOR SALE—BEAUT. 4 RM. CO-OPERATIVE apt.; finished in ivory; living room, porch; new decorations; hand rubbed woodwork; GRANTAN REALTY CO., Harrop; tile bathroom, built-in tub and shower and ironing iron plugs; 3 lamp plugs in living room, 3 large closets; in-a-dor bed; 1 C., bus, and surface lines near. 2215 E. 69th-st. Call any time Sunday or phone Midway 7254.

FOR SALE—OWNER LEAVING CITY, WILL sell equity in 8 apt. of 4 rms. with in-a-dor beds; will take small cash payment; rent and mtg. paid; new paint, bal. 3d mtg.; price $5,000; 1st mtr. $14,000; 2d, $9,300; pay $1,500 cash. 5757 S. Spaulding. Spencer.

ROBERT L. GEAR & CO. 617 E. 63d-st. Parkway 4400.

A REAL BARGAIN.

2 flat bldg.; modern; S. of 43d, nr. Grand-av.; price $28,000; cash $5,000; income $3,300; speculators see this; Goddeck.

ALFRED HAMBURGER, INC.
38 S. State-st. Dearborn 6473.

FOR SALE OR EXCHANGE—MODERN 3 flat building, half block from land bus service, two blocks to L; 4, 5 and 6 rooms; low first mtg. $62,500; price $100,000; will trade for smaller flat, suite and modern seller property or small amount cash and mortgage paper. Address K A 321, Tribune.

FOR SALE—19 APT., WOODLAWN-AV. AND 57th-st., cor. east of Cottage Grove; mtg. $70,000, 6%, 4 yrs.; rental almost $17,000; will take 3 or 4 apt. for exchange, or will sell other property for this; for quick sale. ROBERT L. GEAR & CO., 617 E. 63d-st. Fairfax 4400.

FAR MANOR BARGAIN.

$2,000 cash buys 2 flat brick, 5 and 6 rm. furnace and stove heat, oak trim and floors; lot 30x125; $12,500.

MILAN & MILAN.
7410 Cottage Grove. Stewart 1423.

FOR SALE—SHORE 3 APT. NEW, well constructed bldg.; 6 rms., tile bath; garages; nr. C.; inc. $4,500; price $32,500; cash $10,000.

CLARK LEVY & BROTHER, 140 S. Dearborn.

DRAPER & KRAMER, INC.,
146 E. 75th-st. Saginaw 3774.

3 FLAT, $3,700.

$1,700 cash; stucco, all 5 rms. and bath, steam heat, oak trim and floors, garage; 2957 S. Loomis, nr. Archer-av. Owner, McSweeny, 6001 S. Racine. 1st fl.

NEW 3 APT. BARGAIN.

3 rms. each, showers, iron brds, No. 4 Kenmore; 3 car gar.; 33 ft. lot; only 2 blocks to L; $9,000 cash buys it.

Triangle 4618.
23 Ingleside-av.

WIDOW REDUCES PRICE.

2 flat frame, 5 and 5 rms., stone and brick and h. w. heat, oak trim and floors, garage; lot 37x125; $8,250; cash, $2,000. 6528 Stony Island-av.

3 FLATS—MICHIGAN-AV.

Nr. 49th, 6 rooms, all modern, with 2 hts.; $7,500 cash neces., or trade for 4 rm. smaller on North Side, nr. lake.

ERNEST J. NOLL, Woodward 2440.

FOR SALE — WILL SACRIFICE HIGH grade 24 apt., cor. s. p. bldg.; 4, 5 and 6 rm. 2 baths; Woodlawn dist.; nr. transp.; rental $24,450 yr.; owned right for immediate sale. (Kallas.) ROBERT L. GEAR & CO., 617 E. 63d-st. Fairfax 4400.

FOR SALE—MODERN 6 FLAT BLDG., 4 and 5 rms.; in good location; will trade for good vacant or improved; a good deal to be made for some one. Call Hyde Park 1170 for appt. to see same.

FOR SALE OR EXCH—HI GRADE 30 APTS. Hyde Park; 1-3 of income is net; will exch. for good vacant, $250,000; can clear farm with cash or mtg. paper; decided bargain. Call owner at once. Midway 6202.

FOR SALE—2 FLAT BRICK; MOD. 5-5 RM. apts.; 37x125 lot; 2 mantels; hard. floors; $19,500. Name own cash—easy pay'ts. 823 E. 82d-st. Cottage Gr. Chester 2662.

FOR SALE—$10,500; RENT $1,800; INvestigate; near 48th-st.; 6 flats, 6 rooms, each; lot 60 feet front. Ben). Bissinger, with Washington-st.

FOR SALE—BRICK—5-5's & 4-4's, SUBject to 1st mortgage, due 1930; near L. car; take cash and good paper; no brokers. 1017 Belden-av. Lincoln 2440.

FOR SALE — 2 FLAT BRICK; MOD. 5-5 RM. apts.; lot 30x125; hardwood floors; $19,500. Name own cash—easy pay'ts. 823 E. 82d-st. Cottage Gr. Chester 2662.

FOR SALE—$10,500; RENT $1,800; INvestigate; near 48th-st.; 6 flats, 6 rooms, each; lot 60 feet front. Ben). Bissinger, with Washington-st.

FOR SALE—BRAUT. 4 RM. CO-OPERATIVE apt.; finished in ivory; living room, porch; new decorations; hand rubbed woodwork; GRANTAN REALTY CO., Harrop; tile bathroom, built-in tub and shower and ironing iron plugs; 3 lamp plugs in living room, 3 large closets; in-a-dor bed; 1 C., bus, and surface lines near. 2215 E. 69th-st. Call any time Sunday or phone Midway 7254.

FOR SALE—OWNER LEAVING CITY, WILL sell equity in 8 apt. of 4 rms. with in-a-dor beds; will take small cash payment; rent and mtg. paid; new paint, bal. 3d mtg.; price $5,000; 1st mtr. $14,000; 2d, $9,300; pay $1,500 cash. 5757 S. Spaulding. Spencer.

ROBERT L. GEAR & CO. 617 E. 63d-st. Parkway 4400.

A REAL BARGAIN.

2 flat bldg.; modern; S. of 43d, nr. Grand-av.; price $28,000; cash $5,000; income $3,300; speculators see this; Goddeck.

ALFRED HAMBURGER, INC.
38 S. State-st. Dearborn 6473.

FOR SALE OR EXCHANGE—MODERN 3 flat building, half block from land bus service, two blocks to L; 4, 5 and 6 rooms; low first mtg. $62,500; price $100,000; will trade for smaller flat, suite and modern seller property or small amount cash and mortgage paper. Address K A 321, Tribune.

FOR SALE—19 APT., WOODLAWN-AV. AND 57th-st., cor. east of Cottage Grove; mtg. $70,000, 6%, 4 yrs.; rental almost $17,000; will take 3 or 4 apt. for exchange, or will sell other property for this; for quick sale. ROBERT L. GEAR & CO., 617 E. 63d-st. Fairfax 4400.

FAR MANOR BARGAIN.

$2,000 cash buys 2 flat brick, 5 and 6 rm. furnace and stove heat, oak trim and floors; lot 30x125; $12,500.

MILAN & MILAN.
7410 Cottage Grove. Stewart 1423.

FOR SALE—SHORE 3 APT. NEW, well constructed bldg.; 6 rms., tile bath; garages; nr. C.; inc. $4,500; price $32,500; cash $10,000.

CLARK LEVY & BROTHER, 140 S. Dearborn.

DRAPER & KRAMER, INC.,
146 E. 75th-st. Saginaw 3774.

3 FLAT, $3,700.

$1,700 cash; stucco, all 5 rms. and bath, steam heat, oak trim and floors, garage; 2957 S. Loomis, nr. Archer-av. Owner, McSweeny, 6001 S. Racine. 1st fl.

NEW 3 APT. BARGAIN.

3 rms. each, showers, iron brds, No. 4 Kenmore; 3 car gar.; 33 ft. lot; only 2 blocks to L; $9,000 cash buys it.

Triangle 4618.
23 Ingleside-av.

WIDOW REDUCES PRICE.

2 flat frame, 5 and 5 rms., stone and brick and h. w. heat, oak trim and floors, garage; lot 37x125; $8,250; cash, $2,000. 6528 Stony Island-av.

3 FLATS—MICHIGAN-AV.

Nr. 49th, 6 rooms, all modern, with 2 hts.; $7,500 cash neces., or trade for 4 rm. smaller on North Side, nr. lake.

ERNEST J. NOLL, Woodward 2440.

FOR SALE — WILL SACRIFICE HIGH grade 24 apt., cor. s. p. bldg.; 4, 5 and 6 rm. 2 baths; Woodlawn dist.; nr. transp.; rental $24,450 yr.; owned right for immediate sale. (Kallas.) ROBERT L. GEAR & CO., 617 E. 63d-st. Fairfax 4400.

FOR SALE—MODERN 6 FLAT BLDG., 4 and 5 rms.; in good location; will trade for good vacant or improved; a good deal to be made for some one. Call Hyde Park 1170 for appt. to see same.

FOR SALE OR EXCH—HI GRADE 30 APTS. Hyde Park; 1-3 of income is net; will exch. for good vacant, $250,000; can clear farm with cash or mtg. paper; decided bargain. Call owner at once. Midway 6202.

FOR SALE—

REAL ESTATE FOR SALE.
BUSINESS PROPERTY—NORTH.

N. CLARK-ST. STORES.

75 ft. frontage on Clark, improved with modern stores: annual rental $6,000: taxes only expense. This property, located near Rogers Park banks, is offered at a low price. May consider some trade. Call Mr. Hanna, Rogers Park 1440, or
WALKO & WARNER, INC.
1st S. La Salle-st. Central 1855.

BUSINESS PROPERTY BUY

Best business st., nr. Howard terminal, 4 stores and 10 garages. Leased. Inc. over $6,300 per yr. Hibbard.
H. O. STONE & CO.,
EXCLUSIVE AGENTS.
1332 Howard-st. Rogers Park 2090.

MONEY MAKERS.

One story brick, unheated, stores; taxes and insurance only expense; well rented. Several groups, 3 to 9 stores, located in lively business districts, some next to "L" stations. Prices and terms attractive.
MEAD & COE, 69 W. Washington-st.

FOR SALE—N. S. BUSINESS PROPERTY; strictly cash basis, includ. transfer corners; property adjoining L sta.; very active business centers; buyers and brokers if you have $50,000 to $500,000 cash to invest, let me know what you want; will send special list.
J. E. R. WM. D. MUEDOCK & CO., 77 W. Washington.

WILSON-AV. BARGAIN.

Cor. east of Clark; absolute bargain; owner must sell this business property, 4 stores, 13 flats; rental $15,000; price $100,000; only $20,000 cash, bal. to suit.
V. J. CURTO & CO.,
4615 Broadway. Ardmore 5500.

HOWARD-AV. DISTRICT.

At ground value only, 66x120, improved with 4 stores, 10 garages; only expense tax and ins.; grading rental $6,000 to $7,680; $15,000 cash will handle this bargain.
V. J. CURTO & CO.,
4615 Broadway. Ardmore 5500.

MUST SELL AT ONCE.

Corner store building, Kellastone, with one 8 and one 4 rm. flat; new 2 1/2 rm. brick flat building and garage on rear of lot; opposite site for 500 room hospital; price $53,000; any reasonable offer accepted. Call GEHM, 2217 Belmont-av. Lake V. 2069.

BUY FROM BUILDER.

New store and apt. bldg. on Lincoln-av., nr. triple transfer cor.; rent value $8,000 a year; 1st mtge. $35,000; 5 yrs.; need $12,000 cash; real barg. Rand. 7850. Canal 7470.

FOR SALE OR TRADE—$50 FT. N. 4 COR. E. Ravenswood and Peterson-av.; 720 acres and 12 city lots in Rudora, Ark., 5x15 ft. from Rudora, Ark., and 14 miles north of Ft. 8 & 8 new theater.
F. J. THIBODRAUX. State 6345.

FOR SALE—WELL LOCATED 10 STORES, each 2 rms. and bath; $50,000; mtge. $30,000; large lot, well rented, will take some trade on $100,000 equity. Address K A 318, Tribune.

FOR SALE—OR WILL TRADE FOR ACREAGE near Miami, Florida, best business corner, 4 blk. from express "L" sta.; stores, offices, apts.; well financed. M. RIFAS, 6 N. Clark-st. Central 6100.

FOR SALE—ON ACCT. I MUST GO TO NEW York, will sacr. my 6 flats and large store, nr. North La Salle and Chicago-av. modern; property in value next 2 yrs. Address F R 160, Tribune.

FOR SALE—N. S. TRANSFER COR.; BIG bldg. living rm., tile bath, steam heat; 3 stores, 7 offices; rents $26,000 increasing; $50,000 cash down; must make quick deal; will sacrifice. Address C C 55, Tribune.

FOR SALE—WILL TRADE AND ASSUME for 6 flat, 2 story brick store with rooms and flat above; lot adjoining clear; N. United-av. Webster. Address C 478, Tribune.

FOR SALE—4646-48 WINTHROP-AV.; 4 story bldg.; price $300,000; trade $180,000 equity for income; com. to brokers. Address F 161, Tribune.

NEW BLDG., BROADWAY.

Cor. 14 apts., 7 stores; rent $18,000; pr. $135,000; trade for income property. Lot for apts. Real bargain.
ELLINWOOD REALTY COMPANY,
79TH AND EXCHANGE. SO. SHORE 0937

$750 DOWN, $50 MO.

inc. int., heat, new 5 rm. bungalow, built-in plumbing, scr. and scl. rear pch.; 2 blks. L. C. and surface; all improvements in and paid; owner on job Saturday and Sunday. Price $7,450. 7337-57 University-av. Washington.

$3,000 CASH

Buys 7 rm. brick home in Woodlawn. Excellent condition. Call H. Kennedy.
McKEY & POAGUE,
1172 E. 63d-st. H. P. 8100.

SEE 8637 YATES-AV.
SEE 8257 CORNELL-AV.

Well built mod. 5 and 6 rm. brk. bungalows; ready to move in; make your own terms. CALL BUILDER, SAGINAW 0963.

FOR SALE—BY OWNER, NEW MODERN 5 rm. brick bung., 7612 S. Marshfield-st. sta. ht.; built-in tub, 3 part. laundry tub, anron sink; slpg. pch., metal weather strips. Must sell to be appreciated. Only $5,500 cash. Call Vincennes 2578.

FOR SALE OR EXCHANGE—8 RM. BUNGALOW; finest location on South Side; faces lake and South Shore Country club; must sell or, 3 baths, oil burner, side drive; 2 car garage. Must sell; $15,500 will handle. NEWTON B. LAUREN & CO., 69 W. Monroe-st.

MICHIGAN-AV. HOME.

Beautiful 14 rm. residence nr. 49th-st. An elegant home, or suitable for school or furnished rms.; will sacrifice account leaving city. Owner, Drexel 4710.

SPECIAL BARGAIN.

9 rm. house, including two car garage; laid out well for renting rms.; will sell furnished or unfurnished on account of ill health. See owner 1919 Normal-blvd.

FOR SALE—14 RM. HOME ON INDIANA-av., nr. 29th-st.; steam ht., elec. lt., 2 baths, 2 car gar.; taken in on trade; owner has other prop. to sell. $1,000 for furniture included. [Mots] L. M. Smith & Bro., Drexel 4710.

BEAUTIFUL NEW 5 ROOM

Brk. bungalow; good transportation; can be handled with small payment; price right.
JOHN W. SWEENEY & CO.
8659 Cottage Grove-av. Triangle 4800.

New Br. Bung., H. W. Ht.,

$8,000; SAVE $1,000; 5-6 rms.; sun par., glazed pch.; cor. lot 35x125; impr. all in and pd. for; pr. $8,000; $2,000 cash, bal. $30 mo. See 7655 Clyde-av. Immed. poss.

FOR SALE—3756 LAKE PARK-AV. GOOD 10 room house on lot 66x170 ft., in line with improvements; must be sold for cash.
CHESHIRE & SHOTWELL,
4304 Cottage Gr. Oakland 1088.

NEW 5 ROOM BUNGALOW.

6957 S. Ada; sun parlor, tile bath, furnace, attic; paved alley. Price $7,500. Owner on premises down 2 days. Phone Hyde Park 2750.

FOR SALE—BY OWNER, NEW 5 RM. BRICK bungalow, furn. ht., floored attic, screened in porch; all improvements in and paid. Open for inspection all day Sun. 7823 S. Lawrence-av. Ph. Vincennes 4761.

OWNER GONE TO CALIF.

Must sell attractive 5 rm. brick bung., with garage; side entrance; sun porch; elegant cond. Open today. 7545 Merrill-av.

NEW BRICK BUNGALOW

By owner, 6 rooms, h. w. heat, 3 car brick garage, $5,000 cash, balance terms. 8221 Marshfield. No agents.

LANGLEY-AV. HOUSE.

43th block; 10 rms., garage; lot 41x119; $9,000, with $3,000 down.
WM. CASSIN & CO. 442 E. 43d-st. Oak 3500.

8208 ELIZABETH-ST.

Well bit. s. p. bung.; 6 large light rms.; scr. sip. porch; stm. ht.; plast. bamt.; floored attic; 32 ft. lot. Pr. $10,000. Vinc. 8081.

HOME BARGAIN.

8543 S. Laflin-st.; new 5 rm. modern brick bungalow; $7,500; $1,250 cash. Owner on premises.

FOR SALE—BRAND NEW BUNGALOW.
5 rms.—bargain; price $7,700.
ARTHUR BROS. & CO.
7465 Vincennes-av. Vincennes 7000.

RARE OPPORTUNITY

to buy a private home of elev. 4 rms.; furn. cheap. 6007 South Park-av.

FOR SALE—JUST NOW! AVOID THE FALL rush! A real home in a choice section, 6 rm. brick, 2 car garage; reduction for large first payment; 2942 Euclid-av.

FOR SALE—MOD. BRK. BUNG., 5 RMS.; slp. pch. firepl. gar.; varpor heat; I. C. trans.; $11,500; small payment. 8104 Avalon-av.

$500 DOWN, $30 PER MO.

incl. all interest, buys new 5 rm. brk. bungalow; 1 C. surf. trans. Saginaw 5397.

BEST BID BUYS

8 room stone residence, 1221 E. 54th-st.

FOR SALE — FORCED TO SELL, $3,000 cash will take equity in beautiful new bungalow; good trans. Address G F 250, Tribune.

FOR SALE—BRAND NEW LARGE 6 RM. brick bungalow; every convenience; must see to appreciate. Call 7 to 9 p. m. or address 7727 Crandon-av.

FOR SALE—BARG. NEW 5 R. BR. BUNG., all imp. paid; 7 C. No. 4 car; ready July 1. 8052 Drexel. Builder, P. 2941.

FOR SALE—BRAND-NEW, 6 RM. 2 STORY stone brick bldg. h. w. ht.; 2 car gar. Very best cond. $6,500. 6052 S. Honore-st.

FOR SALE—SMALL COTTAGE AND GARage, $2,250; $250 cash. See owner on premises, 5946 Komensky-av.

FOR SALE—7 R. HOUSE: 125 FT. ON McK. Park; h. w. heat; car garage. Reasonable. 1038 ——.

FOR SALE—5856 S. FAIRFIELD-AV., NEW 6 rm. modern brick bungalow; steam ht.; sun parlor. Phone Tardy 0807.

FOR SALE—NEW 5 RM. BUNG., FUR. HT.; priced right by owner. 3429 W. 54th-st.

FOR SALE—NEW 6 RM. MOD. BUNG. cheap. 3531-33 W. 61st-pl. Republic 0601.

REAL ESTATE FOR SALE.
HOUSES—SOUTH SIDE.

JAMES J. PARKER & CO.,
EXCLUSIVE AGENT,

69 W. Washington-st. Randolph 2864.
4847 Kimbark-av. We are offering an exceptional bargain in this very desirable home; 11 rooms, 3 baths, hot water heat, modern garage; lot 90x187.
1720 Greenwood-av. 11 room modern brick; large modern garage; 49x297.
4624 Greenwood-av. 10 room frame, in excellent condition; 50x197; $17,000.
Ingleside-av. near 53d-st. 9 room modern brick; 3 baths; lot 50x164. Must sell at once.
Hyde Park-blvd. near 55th-st. 11 room modern brick residence; 3 baths; garage; lot 50x150.
4927 Ellis-av. This is one of the finest modern homes in Chicago; 11 rooms; 3 baths; lot 75x233.
Ellis-av. near 49th-st. 10 room Colonial brick; 3 baths; hot water heat; lot 50x150. $30,000.
Kimbark-av. near 48th-st. 12 room modern brick; lot 50x187.
4835 Greenwood-av. 12 room modern brk.; 4 baths; modern garage; lot 74x297.
Greenwood-av. near 49th-st. 10 room modern brick; 3 baths; lot 50x207.
5210 Woodlawn-av. 10 room modern brk.; lot 50x164.
Greenwood-av. near 44th-st. 14 room detached home; 3 baths; hot water heat; garage; 50x155.
4330 Dorchester-av. 10 room modern brk.; lot 23x200.
611 E. 50th-pl., 10 room modern stone; lot 50x128; 2 car garage; $15,000.

SOUTH SHORE DISTRICT.

Euclid-av. near 69th-st. 9 room modern brick; 3 baths; lot 100x134; garage; $37,500.
Euclid-av. near 69th-st. 10 room modern brick; 3 baths; lot 50x134.
We have several pieces of very desirable resident vacant in Jackson Park Highlands.

Exclusive Town House

In the restricted residence section east of Drexel, south of 48th-st. One of the most perfectly appointed modern homes in the city; 12 rooms, 4 bathrooms, reception hall walls, floored in marble; mosaic floors.
Living rm. 25x28; rosewood paneled dining rm., colonial cut glass lighting fixtures, music room, beautiful ballroom 28x30.
Costly interior finish and decorations.
Furnished with expensive furniture, oriental rugs, paintings, etchings, etc.
Price $52,000, including personal; liberal terms; would cost $100,000 to reproduce.
W. K. YOUNG & BRO.,
140 S. DEARBORN.

A NEW TYPE
California Bungalow

For your approval at 9417 Longwood-dr. Building open for inspection Sunday from 9 a. m. to 6:30 p. m.
McAVER BROTHERS,
General Contractor and Builders,
7940 Prairie-av. Stewart 8210.
Walter McAver. Arthur McAver.

8121 PAXTON-AV.
8240 LUELLA-AV.
8212 CLYDE-AV.

New brk. bungalows, 6 rms., steel const., all birch trim, fine plumbing, 48 ft. lots. Price $14,500; terms. Liberal discount for cash. Open Sunday, 2:30 to 5:30 p. m. Phone Prospect 7117 for appointment week days. H. A. HANSEN, BUILDER. 8257 S. Whipple-st.

STOP—LOOK—LISTEN!

8231 S. Laflin-st. 6 rms.; h. w. ht.; oil burner; strictly mod.; price $12,500.
8351 S. Loomis-st.; 5 lg. rms., h. w. ht.; best constr.; small mtge. at 5%; $5,500. These are both new bldgs. that must be seen to be appreciated, suitable terms arranged.
4209 W. Lake. Good location.
1348 W. 79th-st. Stewart 1079.

LEAVING CHICAGO.

BEAUTIFUL BUNGALOW; 50 FT. LOT. TREMENDOUS SLASH FOR QUICK SALE. 8050 Luella-av. 5 rms.; 2 extra built-in attic; H. W. heat; sun parlor; garage; 2 car garage; beautiful shrubbery. Excels all at price; owner on property. [Swanstrom] PARKEN, 6946 Stony Island-av. Mid. 2177.

FOR SALE—BRICK BUNGALOWS, 5 RMS., h. w. ht.; all street improvs. in and paid for; modern new bldgs. ANYANY NEY block east of South Chgo.-av.; pr. $9,250; cash $2,000, easy terms. 92d- and surface cars. THOMAS & HOUCHIN, 6760 Stony Island-av. Dorchester 5400.

ONLY $6,000 CASH NEEDED

On a south blvd.; 12 rooms, 5 full baths, 6 ex. lav.; 2 car gar.; price $21,000; well financed; owner will carry purchase price over $4000 a month; investigate this; can't be beat. Address D 161, Tribune.

South Shore Residence.

12 rms., 2 baths, toilet and lavatory 1st floor; stone coat exterior; 2 car garage with concrete drive. Lot 66x125; corner; ground worth asking price. Owner. Brokers invited. Address C 593, Tribune.

FOR SALE—FLOSSMOOR DISTRICT—Sickness faces a sacrifice on 8 rm. home, on 5 acres of land on the Lincoln highway; close in on the I. C. electrification depot; home has good taste and all modern conveniences; beau. landscaped; sell all for only price of house; must be sold this week. Grieco, Central 1148.

2 Blocks to I. C. Station.

Avalon Park, new 5 rm. brick bungalow; stm. ht., glazed sleep. pch., attic; icebox, gas range; all linoyls, in and paid for; only $6,500, with $500 cash down. Owner on premises. 8217 Woodlawn-av.

BUNGALOW SNAP.

5 rm. modern brick, of highest grade constr. Must see to appreciate. Terms to suit. Owner on premises. 11-6. 8831 S. Throop-st. South Chicago 4050.

$1,500 Cash.

New 5 rm. brick octagon front, side entrance bungalow; 33 1-3 ft. lot; Beverly Hills district, R. is. transp. See this today; only $8,850. Owner, Stewart 7150.

LOOK! ONLY $7,950.

New 5 rm. brick bungalow; glazed breakfast porch, bal. like rent; owner on premises. 8317 Euclid-av.

FOR SALE—6 KENWALD-AV. NR. 46TH-st. Artistic 10 room, modern brick residence, on the lake; oak thruout, summer pch. shower, h. w. heat, 4 bedrooms, 2 C. L. and surf. transp. Reas. price. Owner. Address F H 241, Tribune.

$2,500 UNDER PRICE.

Large modern brk. bungalow, big 33 1-3 ft. lot. 8243 Chappel-av. Owner on premises. 7917 South Shore 3050.

FOR SALE—A CHANCE TO MAKE 100% OR 150% on your money invested in houses or apts. in colored dist. Many are buying. Address E E 94, Tribune.

GRAND-BLVD., NR. 41ST.

10 rm. brk. hse. and gar.; stm., elec. bdwd. 2 baths; $3,000 cash bal. monthly. WM. CASSIN & CO. 442 E. 43d-st. Oak 3500.

FOR SALE—EXCEPTIONAL BARGAIN; 5 rms.; lgts; tile vest.; bath; blt. in tub; iron. ice box; ped. lav.; gas range; wide lot; R. is. surf. transp. 2 E. Bishop-st. $6,000

SOUTH SHORE BUNGALOW

5 rm. brk., 3 yrs. old; furn. ht., lge. pchs., garage; cor. lot, 35x125; impr. all in and pd. for; pr. $8,000; $2,000 cash, bal. $30 mo. See 7655 Clyde-av. Immed. poss.

FOR SALE—3756 LAKE PARK-AV. GOOD 10 room house on lot 66x170 ft., in line with improvements; must be sold for cash.
CHESHIRE & SHOTWELL,
4304 Cottage Gr. Oakland 1088.

NEW 5 ROOM BUNGALOW.

6957 S. Ada; sun parlor, tile bath, furnace, attic; paved alley. Price $7,500. Owner on premises down 2 days. Phone Hyde Park 2750.

FOR SALE—BY OWNER, NEW 5 RM. BRICK bungalow, furn. ht., floored attic, screened in porch; all improvements in and paid. Open for inspection all day Sun. 7823 S. Lawrence-av. Ph. Vincennes 4761.

OWNER GONE TO CALIF.

Must sell attractive 5 rm. brick bung., with garage; side entrance; sun porch; elegant cond. Open today. 7545 Merrill-av.

NEW BRICK BUNGALOW

By owner, 6 rooms, h. w. heat, 3 car brick garage, $5,000 cash, balance terms. 8221 Marshfield. No agents.

LANGLEY-AV. HOUSE.

43th block; 10 rms., garage; lot 41x119; $9,000, with $3,000 down.
WM. CASSIN & CO. 442 E. 43d-st. Oak 3500.

8208 ELIZABETH-ST.

Well bit. s. p. bung.; 6 large light rms.; scr. sip. porch; stm. ht.; plast. bamt.; floored attic; 32 ft. lot. Pr. $10,000. Vinc. 8081.

HOME BARGAIN.

8543 S. Laflin-st.; new 5 rm. modern brick bungalow; $7,500; $1,250 cash. Owner on premises.

FOR SALE—BRAND NEW BUNGALOW.
5 rms.—bargain; price $7,700.
ARTHUR BROS. & CO.
7465 Vincennes-av. Vincennes 7000.

RARE OPPORTUNITY

to buy a private home of elev. 4 rms.; furn. cheap. 6007 South Park-av.

FOR SALE—JUST NOW! AVOID THE FALL rush! A real home in a choice section, 6 rm. brick, 2 car garage; reduction for large first payment; 2942 Euclid-av.

FOR SALE—MOD. BRK. BUNG., 5 RMS.; slp. pch. firepl. gar.; varpor heat; I. C. trans.; $11,500; small payment. 8104 Avalon-av.

$500 DOWN, $30 PER MO.

incl. all interest, buys new 5 rm. brk. bungalow; 1 C. surf. trans. Saginaw 5397.

BEST BID BUYS

8 room stone residence, 1221 E. 54th-st.

FOR SALE — FORCED TO SELL, $3,000 cash will take equity in beautiful new bungalow; good trans. Address G F 250, Tribune.

FOR SALE—BRAND NEW LARGE 6 RM. brick bungalow; every convenience; must see to appreciate. Call 7 to 9 p. m. or address 7727 Crandon-av.

FOR SALE—BARG. NEW 5 R. BR. BUNG., all imp. paid; 7 C. No. 4 car; ready July 1. 8052 Drexel. Builder, P. 2941.

FOR SALE—BRAND-NEW, 6 RM. 2 STORY stone brick bldg. h. w. ht.; 2 car gar. Very best cond. $6,500. 6052 S. Honore-st.

FOR SALE—SMALL COTTAGE AND GARage, $2,250; $250 cash. See owner on premises, 5946 Komensky-av.

FOR SALE—7 R. HOUSE: 125 FT. ON McK. Park; h. w. heat; car garage. Reasonable. 1038 ——.

FOR SALE—5856 S. FAIRFIELD-AV., NEW 6 rm. modern brick bungalow; steam ht.; sun parlor. Phone Tardy 0807.

FOR SALE—NEW 5 RM. BUNG., FUR. HT.; priced right by owner. 3429 W. 54th-st.

FOR SALE—NEW 6 RM. MOD. BUNG. cheap. 3531-33 W. 61st-pl. Republic 0601.

REAL ESTATE FOR SALE.
HOUSES—SOUTH SIDE.

J. GRAFTON PARKER & CO.
74 W. Washington-st.
Exclusive Agts. State 5748.

4421 Ellis-av., 31x150; 10 room stone.
4523 Ellis-av., 20x171; 10 room stone, 2 baths, 2 car garage.
4908 Ellis-av., 50x150; 11 room detached colonial brick, 3 baths, 2 car brick garage.
4924 Ellis-av., 75x150; 10 room detached colonial brick, 3 baths; very modern.
5476 Ellis-av., 33x160; 8 rooms, detached; very modern colonial brick; good garage.
5230 Greenwood-av., 2 story semi-detached 8 room brick; steam heat; garage.
Greenwood-av., nr. 53d-st., 42x176; 11 room colonial brick, 2 baths.
Woodlawn-av., nr. 51st-st., 40x187; 8 room detached almost new brick; 3 baths.
5749 Woodlawn-av., 50x180; elegant 13 room detached brick, 4 baths.
Kimbark-av. nr. 49th-st., 90x187, 12 room detached brick; 3 baths; good garage.
Kenwood-av., nr. 49th-st., 75x187; 11 room detached brick; 3 baths.
5747 Dorchester-av., 25x150, 10 room semi-detached brick, 2 baths.
4825 Forrestville-av., 25¼x125; 12 room semi-detached stone; steam heat.

SOUTH SHORE.

7411 Luella-av., 66x125, 6 room brick bungalow; excellent condition.
7236 Paxton-av., 40x125, 2 story detached colonial, 7 room brick; good garage.
7229 Paxton-av., 40x125, 2 story detached 6 room brick bung.; hot water heat.
7343 Paxton-av., 50x125; very modern 5 room bungalow; sleeping porch.
7210 Oglesby-av., 40x125; 2 story detached colonial brick; garage.
7214 Merrill-av., 40x125; 6 room brick bungalow; sleeping porch; hot water heat.
We have several exceptionally choice Kenwood and South Shore residences that cannot be advertised. All good buys.

3 ROOM HOUSE,
$2,100.
6 YEARS TO PAY.

This house is not a mansion, but it will give you a start in life; will furnish a 50x200 or 100x300 ft. lot and build the above mentioned house at price quoted. The cash payment is very small and you can have six years to pay the balance. You can get started in life by answering this ad at once. Make us prove and you will not be sorry. Only six at above price. Hurry. Address E L 110, Tribune.

$1,000 DOWN,
South Shore Bungalow.

5 rms., glazed sleeping porch, furnace heat, fireplace, bookcases, tile bath, floored attic, large lot; price only $7,900.

8109 Euclid-av., 5 rms., glazed sleeping porch, hot water heat; 2 car garage; 34 ft. lot; bargain. Price $10,500. Cash $3,000. RICHARD WALSH, MANAGER.

ELMER JORDAN & CO.,
7819 Stony Island-av. South Shore 6407.

12 ROOM RESIDENCE.

In Jackson Park Highlands, on a lot 50x125 feet. It is probably the best constructed house in the district, being built of reinforced concrete and steel. Nothing has been left out in this house and it has been pronounced the most complete home in the South Side. Price $57,500. Can be seen by appointment.
JAMES G. BARSALOUX,
1501 E. 63d-st. H. P. 0010.

BUNGALOWS.
84TH-ST. AND DANTE-AV.

5 and 6 rooms; hot water heat; breakfast room.

BUY DIRECT FROM OWNER.
ROBERT I. BRADY,
8209 Dorchester.

New 5 Rm. Brk. Bungalows,
$750 Down Payment.

Immediate possession, completely equipped with gas stove, ice box, screens, laundry tubs and cabinets; close to public and parochial schools; bal. of paymt. to suit your convy. Call at 7900 S. Michigan-av. or ph. Drexel 2941.

New Bungalow—See Today.

1518 E. 84th-pl., 5 rms., octagon front, glazed porch, bath, plumb., attic floored, side lights, elec. fireplace; 30x125; price $6,500; cash $2,000, easy terms. Open. and surface trans. THOMAS & HOUCHIN, 6760 Stony Island-av. Dorchester 5400.

ONLY $6,000 CASH NEEDED

On a south blvd.; 12 rooms, 5 full baths, 6 ex. lav.; 2 car gar.; price $21,000; well financed; owner will carry purchase price over $4000 a month; investigate this; can't be beat. Address D 161, Tribune.

South Shore Residence.

12 rms., 2 baths, toilet and lavatory 1st floor; stone coat exterior; 2 car garage with concrete drive. Lot 66x125; corner; ground worth asking price. Owner. Brokers invited. Address C 593, Tribune.

FOR SALE—FLOSSMOOR DISTRICT—Sickness faces a sacrifice on 8 rm. home, on 5 acres of land on the Lincoln highway; close in on the I. C. electrification depot; home has good taste and all modern conveniences; beau. landscaped; sell all for only price of house; must be sold this week. Grieco, Central 1148.

2 Blocks to I. C. Station.

Avalon Park, new 5 rm. brick bungalow; stm. ht., glazed sleep. pch., attic; icebox, gas range; all linoyls, in and paid for; only $6,500, with $500 cash down. Owner on premises. 8217 Woodlawn-av.

BUNGALOW SNAP.

5 rm. modern brick, of highest grade constr. Must see to appreciate. Terms to suit. Owner on premises. 11-6. 8831 S. Throop-st. South Chicago 4050.

$1,500 Cash.

New 5 rm. brick octagon front, side entrance bungalow; 33 1-3 ft. lot; Beverly Hills district, R. is. transp. See this today; only $8,850. Owner, Stewart 7150.

LOOK! ONLY $7,950.

New 5 rm. brick bungalow; glazed breakfast porch, bal. like rent; owner on premises. 8317 Euclid-av.

FOR SALE—6 KENWALD-AV. NR. 46TH-st. Artistic 10 room, modern brick residence, on the lake; oak thruout, summer pch. shower, h. w. heat, 4 bedrooms, 2 C. L. and surf. transp. Reas. price. Owner. Address F H 241, Tribune.

$2,500 UNDER PRICE.

Large modern brk. bungalow, big 33 1-3 ft. lot. 8243 Chappel-av. Owner on premises. 7917 South Shore 3050.

FOR SALE—A CHANCE TO MAKE 100% OR 150% on your money invested in houses or apts. in colored dist. Many are buying. Address E E 94, Tribune.

GRAND-BLVD., NR. 41ST.

10 rm. brk. hse. and gar.; stm., elec. bdwd. 2 baths; $3,000 cash bal. monthly. WM. CASSIN & CO. 442 E. 43d-st. Oak 3500.

FOR SALE—EXCEPTIONAL BARGAIN; 5 rms.; lgts; tile vest.; bath; blt. in tub; iron. ice box; ped. lav.; gas range; wide lot; R. is. surf. transp. 2 E. Bishop-st. $6,000

SOUTH SHORE BUNGALOW

5 rm. brk., 3 yrs. old; furn. ht., lge. pchs., garage; cor. lot, 35x125; impr. all in and pd. for; pr. $8,000; $2,000 cash, bal. $30 mo. See 7655 Clyde-av. Immed. poss.

FOR SALE—3756 LAKE PARK-AV. GOOD 10 room house on lot 66x170 ft., in line with improvements; must be sold for cash.
CHESHIRE & SHOTWELL,
4304 Cottage Gr. Oakland 1088.

NEW 5 ROOM BUNGALOW.

6957 S. Ada; sun parlor, tile bath, furnace, attic; paved alley. Price $7,500. Owner on premises down 2 days. Phone Hyde Park 2750.

FOR SALE—BY OWNER, NEW 5 RM. BRICK bungalow, furn. ht., floored attic, screened in porch; all improvements in and paid. Open for inspection all day Sun. 7823 S. Lawrence-av. Ph. Vincennes 4761.

OWNER GONE TO CALIF.

Must sell attractive 5 rm. brick bung., with garage; side entrance; sun porch; elegant cond. Open today. 7545 Merrill-av.

NEW BRICK BUNGALOW

By owner, 6 rooms, h. w. heat, 3 car brick garage, $5,000 cash, balance terms. 8221 Marshfield. No agents.

LANGLEY-AV. HOUSE.

43th block; 10 rms., garage; lot 41x119; $9,000, with $3,000 down.
WM. CASSIN & CO. 442 E. 43d-st. Oak 3500.

8208 ELIZABETH-ST.

Well bit. s. p. bung.; 6 large light rms.; scr. sip. porch; stm. ht.; plast. bamt.; floored attic; 32 ft. lot. Pr. $10,000. Vinc. 8081.

HOME BARGAIN.

8543 S. Laflin-st.; new 5 rm. modern brick bungalow; $7,500; $1,250 cash. Owner on premises.

FOR SALE—BRAND NEW BUNGALOW.
5 rms.—bargain; price $7,700.
ARTHUR BROS. & CO.
7465 Vincennes-av. Vincennes 7000.

RARE OPPORTUNITY

to buy a private home of elev. 4 rms.; furn. cheap. 6007 South Park-av.

FOR SALE—JUST NOW! AVOID THE FALL rush! A real home in a choice section, 6 rm. brick, 2 car garage; reduction for large first payment; 2942 Euclid-av.

FOR SALE—MOD. BRK. BUNG., 5 RMS.; slp. pch. firepl. gar.; varpor heat; I. C. trans.; $11,500; small payment. 8104 Avalon-av.

$500 DOWN, $30 PER MO.

incl. all interest, buys new 5 rm. brk. bungalow; 1 C. surf. trans. Saginaw 5397.

BEST BID BUYS

8 room stone residence, 1221 E. 54th-st.

FOR SALE — FORCED TO SELL, $3,000 cash will take equity in beautiful new bungalow; good trans. Address G F 250, Tribune.

FOR SALE—BRAND NEW LARGE 6 RM. brick bungalow; every convenience; must see to appreciate. Call 7 to 9 p. m. or address 7727 Crandon-av.

FOR SALE—BARG. NEW 5 R. BR. BUNG., all imp. paid; 7 C. No. 4 car; ready July 1. 8052 Drexel. Builder, P. 2941.

FOR SALE—BRAND-NEW, 6 RM. 2 STORY stone brick bldg. h. w. ht.; 2 car gar. Very best cond. $6,500. 6052 S. Honore-st.

FOR SALE—SMALL COTTAGE AND GARage, $2,250; $250 cash. See owner on premises, 5946 Komensky-av.

FOR SALE—7 R. HOUSE: 125 FT. ON McK. Park; h. w. heat; car garage. Reasonable. 1038 ——.

FOR SALE—5856 S. FAIRFIELD-AV., NEW 6 rm. modern brick bungalow; steam ht.; sun parlor. Phone Tardy 0807.

FOR SALE—NEW 5 RM. BUNG., FUR. HT.; priced right by owner. 3429 W. 54th-st.

FOR SALE—NEW 6 RM. MOD. BUNG. cheap. 3531-33 W. 61st-pl. Republic 0601.

REAL ESTATE FOR SALE.
HOUSES—SOUTHWEST SIDE.

Make Your Kiddies Happy.

Decide today to own one of these pretty frame bungalows at 6434-42-44 So. Hoyne-av.; every room light and airy; sun parlors; large kitchens; comfortable bedrooms; revolving faucets; wall sockets; brand new, ready to move into. Only $7,000; $1,000 cash, $60 a month.
We'll be there today to meet you.
PATRICK & CO., REALTORS
2409 W. 63d-st., at Western. All phones.
2637 W. 63d-st., cor. Talman. Republic 6300.

Modern Brick Bungalow.
3016 W. 54th-st.

6 rooms, oak trim, hot w. heat, built-in tub, first class construction; 30 ft. lo.; splendid location, near schools and churches.
Price $8,750, Cash or Terms.
Open for inspection all day.

CASH OR EASY TERMS.
3085 W. 53D-PL.

$8,550 buys 6 r. br. bungal., nearly completed, oak trim, high grade plumbing, Universal heater, extra fine decorating, many extras.
G. F. MAURER, Owner, at premises.

FOR SALE—6 ROOM BUNGALOW, ALL oak trim, hot water heat, 2 car garage, well built, bargain. Owner, 6128 Sacramento Republic 5232.

HOUSES—NORTH SIDE.

BUNGALOW BARGAINS

5 rm. Bungalow on Maplewood, nr. Devon, stucco on tile, st. h., oil burn.; trms. $10,500.
6 rm. Sunk Bung. on Kedzie, nr. Granville; h. w. ht.; lot 30x125, terms; $9,000.
We have many choice Bungalows in Devon-Western Dist. Call and see us.
MAIER & BERGER,
6219 N. Western-av. Sheldrake 6805.

Handsome Modern Home

North of Lincoln Pk., close to the drive; lot 40x178.
3 bathrooms, 3 car garage. One of the most attractive homes on the North Shore. Price $55,000. $15,000 cash, balance term loan.
W. K. Young & Bro.,
715 N. MICHIGAN-AV.

BELLEVUE-PL.

Remod. hse. of 14 rms., 4 baths, beautifully decorated, pert. cond.; mod. layout; complete in every detail; new front; rasp. in most rms.; similar kitch.; close to L. S.-dr. and Lake Michigan; 10 min. to Loop.
McMENEMY & MARTIN, INC. [Petersen].
Exclusive Agents.
Wrigley Bldg. North. Cent. 4802.

SHERIDAN-RD. HOME

Overlooking lake, 14 rms., 4 baths; attrac.; modern; finest constr. and interior finish; lot 100x235; price reasonable. [R. McDonald.]
H. O. STONE & CO., 6 N. Clark-st.
Franklin 5600.

Less than Ground Value.

10 room residence, ¼ blk. to lake; excellent appointments; 2 car garage; lot 50x125; must sell. Call Wrobke.
G. UPTON & CO.
4403 Sheridan-rd. Edgewater 0962.

WINTHROP-AV.

Beaut. 7 rm. house. Lot 50x150. Fine lawn, trees and shrubs. Will sacrifice for quick deal. Phone Shel. 2756 Sun. or Shel. 9000 Mon. BELFIELD.

Sheridan-rd. Residence.

12 rms., 2 baths, 2 car brk. gar., side drive, lge. lot. N. Edge, overlooking lake; pr. $60,000; cash $25,000. NEAUHAUS, 1124 Thorndale. Edgew. 3737.

FOR SALE—12 ROOM RESIDENCE AND garage, on Sheridan-rd. near Pratt-blvd., 50x150. Non-resident owner is forced to sell for less than one-half ground value. Less than $9,000 cash; balance terms. Address T C 158, Tribune.

Francisco, Near Irving Park.

Dandy 5 rm. brk. bung., slp. pch. Lot 30x125; exc. cond.; quick sale, $6,300; cash $3,000. W. H. PONTOW & SON, 2114 Lawrence.

CHOICE BARGAIN.

Owner anxious to sell 8 rm. frame hse. Elec. lt. Furn. ht. Price $6,500. Terms. Strictly res. sect., nr. park. Excel. transp. Phone Ard. 0266 Sun., or Bittersweet 4040 Mon.

FOR SALE — ARLINGTON-PL., NEXT TO corner; 8 rms., 3 baths; selling at ground value; owner going to Florida; price $25,000. Seen by appointment only.
CARROLL, SCHENDORF & BOENICKE,
1533 E. 53d-st. Dorchester 6200.

OWNER LEAVING CITY.
Must Sacrifice Bungalow.

Must be seen to be appreciated.
5 large rms., 2 car garage, $11,300 South Park-av., nr. 76th-st.
CAPRELL INVESTMENT CO.,
301 E. 75th-st. Stewart 3793.

BARGAINS—INVESTIGATE

$2,500 cash and $50 mo. will buy new high class 5 or 6 rm. brk. bungalow; 3 min. walk to R. I. sta. and Ashland-av. car line; fireplace and linoleum.
ELMER G. OLSON,
87th and Ashland. Beverly 6600.

FOR SALE—DO YOU WANT A HIGH CLASS Attractive 2 flat, 5 rooms each, for home? Only 2 yrs. old, on corner, 40x160; 2 car brick garage; in Park Manor; for $13,000; owner must sell; property is worth more.
CAMPBELL INVESTMENT CO.,
301 E. 75th-st. Stewart 3793.

BUNGALOW BARGAINS

$1,500 cash, 5 rms., garage.....$7,500
Low; fine location on South Side; 77th-Vernon.....$8,000
$2,000 cash, 6 rms., 2 car garage.....$9,000
McCUMBER & O'MALLEY,
363 E. 75th-st. Vincennes 6329.

FOR SALE—THE BUNGALOW UNUSUAL. Built for style, comfort and convenience; 5 large rooms, beautiful tiled bath; hardwood floors throughout; steam heat; garage. Price $6,750. Terms. Owner, 7655 Clyde-av. Immed. poss.

SOUTH SHORE BARGAIN.

$2,000 cash req. 7 rm. house on

REAL ESTATE FOR SALE.
VACANT—SOUTH SIDE.

TODAY'S BEST BUYS

50x125 Wallace nr. 86th.....$ 5 ft.
50x125 La Salle nr. 90th..... 9 ft.
50x125 Burley nr. 109th..... 12 ft.
100x200 Crandon, cor. 104th..... 15-20 ft.
50x125 Hale-av. nr. 117th..... 20 ft.
50x125 Lowe, cor. 90th..... 30 ft.
50x125 Aberdeen, cor. 90th..... 30 ft.
50x125 Marshfield nr. 89th..... 30 ft.
50x125 Aberdeen nr. 83d..... 40 ft.
50x125 Lafayette, cor. 90th..... 40 ft.
50x125 Marshfield nr. 89th..... 40 ft.
50x125 Carpenter nr. 84th..... 50 ft.
50x160 South Park nr. 86th..... 70 ft.
50x160 Honore, cor. 117th..... 70 ft.
50x160 Union nr. 80th..... 80 ft.
50x160 Halsted nr. 93d..... 90 ft.
50x160 Halsted nr. 83d..... 90 ft.
50x160 Racine nr. 78th..... 95 ft.
50x160 Halsted nr. 99th..... 110 ft.
50x160 Western nr. 101st..... 110 ft.
50x160 Halsted nr. 95th..... 135 ft.
50x160 Racine nr. 82d..... 135 ft.
50x160 Honore, cor. 87th-pl..... 135 ft.
50x160 Racine nr. 77th..... 135 ft.
50x160 Western nr. 103d..... 145 ft.
50x160 Halsted nr. 82d..... 150 ft.
50x160 Artesian, cor. 111th..... 150 ft.
50x160 Racine nr. 86th..... 150 ft.
50x160 Halsted, cor. 104th..... 150 ft.
50x160 Western nr. 102d..... 200 ft.
50x179 Stony Island, cor. 81st..... 210 ft.
50x125 Paulina, cor. 87th..... 275 ft.

SPECIAL—E. Halsted-st. Vinc. 8080.
Open Evenings and Sundays.

FOR SALE—
GARFIELD-BLVD., N. W. Cor. May-st.
100x133 ft., price $28,000
Good for apartments, theater, auto sales, sts.
RACINE-AV., N. E. Cor. W. 54th-st.
50x125 ft., price $4,000
Good for 8 flat or stores and flats; syd. al.
WESTERN-AV., bet. 49th and 50th-sts.
50x125 ft., price $3,500
Good for one story brick stores.
WINCHESTER-AV., N. W. Cor. 83d-st.
50x125 ft., price $3,500
Good for flats or residence.
LINCOLN-ST., bet. 81st and 82d-sts.
50x125 ft., price $3,500
WINCHESTER-AV., bet. 82d and 83d-sts.
50x125 ft., price $3,750
ROBEY-ST., bet. 82d and 83d-sts.
100x125 ft., price $6,500
Can make easy terms if desired.
ROCH & KOCH
2603 S. Halsted-st.
Victory 6590.

BARGAINS.

S. E. cor. 79th & Calumet, 110x100.$47,000
S. E. cor. 75th & East End, 97x128..30,000
N. W. cor. 77th & Exchange, 144x91..35,000
79th-st. E. of the Paxton, 100x126.....35,000
Vondon-av. nr. 80th-st. 67x125.....9,000
N. E. cor. 82d & Crandon. 70x126..$ 6,000
Stony Island-av. nr. 81st. 70x125..$10,000
MANY OTHERS. SEE US.
HEFTER & BEATTY, INC.,
2227 E. 71st. Dor. 8706.

VACANT SNAPS.

50 ft. nr. 80th on Cottage Grove.....$450
50 ft. nr. 81st on Cottage Grove.....$450
50 ft. nr. 82d on Cottage Grove.....$450
50 ft. nr. 83d on Cottage Grove.....$450
50 ft. on 103d-st. near I. C.....$350
50 ft. cor. 86th-st.-Stony Island.....$325
Some can be handled with little cash.
L. A. FRIEDEMAN
8147 Cottage Grove-av. Triangle 3000.

VACANT BARGAINS.

50 ft. Ellis-av. near 80th-st.
160 ft., Ingleside-av., nr. 80th-st.
50 ft., Ingleside-av., nr. 82d-st.
58 ft. Ellis-av. nr. 82d-st.
378 ft. Ellis-av., nr. 82d-st.
50 ft. Ellis-av., nr. 85th-st.
42 ft. corner 84th and Drexel-av.
E. J. Radke, 7935 Cottage Gr. Tris. 4600-01.

OWNER WILL SACRIFICE

For cash: 50x125, in 7600 block on COTTAGE GROVE-AV., diagonally opposite new $1,000,000 theater, leased to LUBLINER & TRINZ; or might trade for IMPROVED up to 18 apt. building.
KEEN A. CAHN.
Exclusive Agent.
110 S. Dearborn-st. Randolph 0390.

READ THIS

Corner 75th and Luella, 49x125.
Raised nr. 75th, 50x125.
Corner 111th and Ewing, 37½x125.
Raised nr. 83d and Drexel, 50x125.
Phillips nr. 74th, 50x187.
Corner 110th and Avenue L, 50x125.
ROONEY OR VINZENS, Dorch. 2236.

STONY ISLAND BARGAINS.

Ada, nr. 85th; 37½x125.....$2,400
Paulina, nr. 81st, 50x125.....2,000
Ada, nr. 87th, 30x170.....1,500
Bishop, nr. 94th, 30x125.....1,500
Laflin, nr. 93th, 30x125.....1,500
Laflin, nr. 75x125.....1,500
Call Prospect 0427 or Beverly 5747.

BARGAINS IN VACANT.

Marquette-rd., 160x100.....$14,000
Michigan-av. near 71st, 121x160.....8,500
Michigan-av. corner, 50x160.....5,500
Wabash-av. corner, 50x160.....5,500
WADE F. McNAMARA & CO.
344-46 E. 71st-st. Stewart 4041. Vin. 8020.

COR. 79TH & MICHIGAN.

160x124 ft.; good for speculation or stores and flats: price $340 per ft. for quick sale.
CRAMER, FOOT & CO.,
7900 MICHIGAN-AV.

FOR SALE—3450-52 WABASH-AV., CLOSE to 35th-st., cor. 50x160, suitable for garage, gasoline or auto service station; old improvements; price $17,500. Terms.

R. M. O'BRIEN & CO.,

3467 Indiana-av. Douglas 1588.

FOR SALE—I OWN TWO LOTS AT THE N. E. and N. W. corner of 99th-st and Yale-av. I will buy them or exchange them in two years. Investigate first and write me. ROBERT E. BRODERIC, 1321 S. Washington-av., Evanston.

FOR SALE—163 FT. ON STONY ISLAND-av., running east to McFarland, around 200,000 square ft., between 87th and 87th-pl.

50x125 ft. on Stony Island-av., 100 ft. from 87th-st. transfer corner. E. STAFF. 5358 Calumet.

N. W. corner 79th and Winchester, 132x107. $225 per ft.; terms arranged.
HALLIGAN & McMAHON.
1348 W. 79th-st. Stewart 1079.

FOR SALE—79TH-ST. BUSINESS FRONTage, 50 ft. just 57 ft. from Colfax-av. in So. Shore Park. Price $400 per ft. Mr. Wendt, South Shore Investment Co., So. Shore 8173. 2547 E. 75th-st.

Compelled to Sacrifice

50 ft. on 103d-st. nr. I. C.; snap for cash.
JOHN W. SWEENEY & CO.
8659 Cottage Grove-av. Triangle 4800.

CALUMET CITY LOTS

Best; near Ford plant; reas.
Address C 202, Tribune.

Indiana-av.—Two 50 Ft. Lots

between 63d and 62d-sts; $100 per ft.; 1-3 cash. Five apt. house site. Owner, Midway 10055.

HOTEL OR APT. SITE.

Lot 100x200 ft.; 1 blk. of lake and I. C. sta. 75th-st. snap at $32,000; all cash. No brokers. Address E D 392, Tribune.

FOR SALE—BUILDERS' ATTENTION—290x100, nr. 87th and Indiana; $32 per ft. 87th-st. nr. Normal; 33 ft.; 110 ft. 87th-st. nr. Stony Island. 50 ft.; 125 ft. N. E. cor. 90th and Western, 60 ft. 350 ft. Western nr. 104th-st. 90 ft.; 125 ft. 96th-st. nr. Hoyne. 50 ft.; 150 ft.
CRONIN, PICKRUM & CUSHING.
7835 S. Halsted-st. Vinc. 7400-7401.

FOR SALE—CHEAP. 103D AND HALSTED-sts., new subdivision, choice business and selling fast; several attractive offerings left. S. cor. Halsted and 102d-st.; some Halsted-st. frontage adjoining.
N. E. cor. Peoria and 103d and two choice lots just south of cor.
Great speculative opportunity at prices that are most reasonable; terms 1-3 cash; balance 1 to 5 years.
PAUL STEINBRECHER & CO., 7 S. Dearborn.

Quick Profit Section.

79th-st. cor., nr. Cottage Grove-av.
150x125; price $500 ft.
Cor. Racine-av. at 84th-st.
Cheap at $200 ft.
Cottage Grove-av.; near 82d-st.
75 feet, $450 ft.
Exclusive Agents.
4701 Drexel-blvd. [J. McGuone.] Drex. 2200.

CORNER APT. SITES.

NEAR NEW MERCY HIGH SCHOOL.
Hundreds of families will flock to this new school. Build an apt. house and rent your flats to them.
Prairie-av., 60x160, $4,000.
Honore-st., 60x160, $3,750.
Phillips nr. 74th, 50x187.
Corner 110th and Avenue L, 50x125.
ROONEY OR VINZENS, Dorch. 2236.

STONY ISLAND BARGAINS.

For quick sale, nr. 87th, 50x125; $265 per ft. for quick sale.
Stony Island, between 82d and 83d; 100x125; $150 per ft.
Stony Island, nr. 87th-pl.; 50x125; $265 per ft.
Racine nr. 77th.....$ 95 ft.
Western nr. 103d..... 145 ft.
Halsted nr. 83d..... 150 ft.
Artesian, cor. 111th..... 150 ft.
Racine nr. 86th..... 150 ft.
Halsted, cor. 104th..... 150 ft.
Western nr. 102d..... 200 ft.
Stony Island, cor. 81st..... 210 ft.
Paulina, cor. 87th..... 275 ft.
SPECIAL—E. Halsted-st. Vinc. 8080.
Open Evenings and Sundays.

FOR SALE—
GARFIELD-BLVD., N. W. Cor. May-st.
100x133 ft., price $28,000
Good for apartments, theater, auto sales, sts.
RACINE-AV., N. E. Cor. W. 54th-st.
50x125 ft., price $4,000
Good for 8 flat or stores and flats; syd. al.
WESTERN-AV., bet. 49th and 50th-sts.
50x125 ft., price $3,500
Good for one story brick stores.
WINCHESTER-AV., N. W. Cor. 83d-st.
50x125 ft., price $3,500
Good for flats or residence.
LINCOLN-ST., bet. 81st and 82d-sts.
50x125 ft., price $3,500
WINCHESTER-AV., bet. 82d and 83d-sts.
50x125 ft., price $3,750
ROBEY-ST., bet. 82d and 83d-sts.
100x125 ft., price $6,500
Can make easy terms if desired.
ROCH & KOCH
2603 S. Halsted-st.
Victory 6590.

BARGAINS.

S. E. cor. 79th & Calumet, 110x100.$47,000
S. E. cor. 75th & East End, 97x128..30,000
N. W. cor. 77th & Exchange, 144x91..35,000
79th-st. E. of the Paxton, 100x126.....35,000
Vondon-av. nr. 80th-st. 67x125.....9,000
N. E. cor. 82d & Crandon. 70x126..$ 6,000
Stony Island-av. nr. 81st. 70x125..$10,000
MANY OTHERS. SEE US.
HEFTER & BEATTY, INC.,
2227 E. 71st. Dor. 8706.

VACANT SNAPS.

50 ft. nr. 80th on Cottage Grove.....$450
50 ft. nr. 81st on Cottage Grove.....$450
50 ft. nr. 82d on Cottage Grove.....$450
50 ft. nr. 83d on Cottage Grove.....$450
50 ft. on 103d-st. near I. C.....$350
50 ft. cor. 86th-st.-Stony Island.....$325
Some can be handled with little cash.
L. A. FRIEDEMAN
8147 Cottage Grove-av. Triangle 3000.

VACANT BARGAINS.

50 ft. Ellis-av. near 80th-st.
160 ft., Ingleside-av., nr. 80th-st.
50 ft., Ingleside-av., nr. 82d-st.
58 ft. Ellis-av. nr. 82d-st.
378 ft. Ellis-av., nr. 82d-st.
50 ft. Ellis-av., nr. 85th-st.
42 ft. corner 84th and Drexel-av.
E. J. Radke, 7935 Cottage Gr. Tris. 4600-01.

OWNER WILL SACRIFICE

For cash: 50x125, in 7600 block on COTTAGE GROVE-AV., diagonally opposite new $1,000,000 theater, leased to LUBLINER & TRINZ; or might trade for IMPROVED up to 18 apt. building.
KEEN A. CAHN.
Exclusive Agent.
110 S. Dearborn-st. Randolph 0390.

READ THIS

Corner 75th and Luella, 49x125.
Raised nr. 75th, 50x125.
Corner 111th and Ewing, 37½x125.
Raised nr. 83d and Drexel, 50x125.
Phillips nr. 74th, 50x187.
Corner 110th and Avenue L, 50x125.
ROONEY OR VINZENS, Dorch. 2236.

STONY ISLAND BARGAINS.

Ada, nr. 85th; 37½x125.....$2,400
Paulina, nr. 81st, 50x125.....2,000
Ada, nr. 87th, 30x170.....1,500
Bishop, nr. 94th, 30x125.....1,500
Laflin, nr. 93th, 30x125.....1,500
Laflin, nr. 75x125.....1,500
Call Prospect 0427 or Beverly 5747.

BARGAINS IN VACANT.

Marquette-rd., 160x100.....$14,000
Michigan-av. near 71st, 121x160.....8,500
Michigan-av. corner, 50x160.....5,500
Wabash-av. corner, 50x160.....5,500
WADE F. McNAMARA & CO.
344-46 E. 71st-st. Stewart 4041. Vin. 8020.

COR. 79TH & MICHIGAN.

160x124 ft.; good for speculation or stores and flats: price $340 per ft. for quick sale.
CRAMER, FOOT & CO.,
7900 MICHIGAN-AV.

FOR SALE—3450-52 WABASH-AV., CLOSE to 35th-st., cor. 50x160, suitable for garage, gasoline or auto service station; old improvements; price $17,500. Terms.

R. M. O'BRIEN & CO.,

3467 Indiana-av. Douglas 1588.

FOR SALE—I OWN TWO LOTS AT THE N. E. and N. W. corner of 99th-st and Yale-av. I will buy them or exchange them in two years. Investigate first and write me. ROBERT E. BRODERIC, 1321 S. Washington-st., Evanston.

FOR SALE—163 FT. ON STONY ISLAND-av., running east to McFarland, around 200,000 square ft., between 87th and 87th-pl.

50x125 ft. on Stony Island-av., 100 ft. from 87th-st. transfer corner. E. STAFF. 5358 Calumet.

N. W. corner 79th and Winchester, 132x107. $225 per ft.; terms arranged.
HALLIGAN & McMAHON.
1348 W. 79th-st. Stewart 1079.

FOR SALE—79TH-ST. BUSINESS FRONTage, 50 ft. just 57 ft. from Colfax-av. in So. Shore Park. Price $400 per ft. Mr. Wendt, South Shore Investment Co., So. Shore 8173. 2547 E. 75th-st.

Compelled to Sacrifice

50 ft. on 103d-st. nr. I. C.; snap for cash.
JOHN W. SWEENEY & CO.
8659 Cottage Grove-av. Triangle 4800.

TODAY'S BEST.

2 ft. southwest cor. 106th and Sangamon-sts.; 157 ft.; $1,000 cash req. Triangle 5705.

SOUTH SHORE HOME SITE,

Oglesby-av. north of 75th, 37½x125; will take best offer made today. Phone Fairfax 7316.

VACANT—SOUTHWEST SIDE.

8 30 FT. LOTS IN ROW, 100 ft. from corner 87th and Crawford. Next through st. Terms. Act quickly. Leaving Chicago. Address F O 472, Tribune.

BARGAINS IN RES. VACANT

Winchester-av. e. frt., between 78th and 79th-sts., including corner at 78th-st., 475x125 ft. $16,000; $9,000 cash required.
Lincoln-st., near 80th, 125x125, $45 per ft.
Winchester-av. nr. 81st, 125x125, $35 per ft.
Wood-st. near 98th, 100x202, $27 per ft.
HALLIGAN & McMAHON.
1348 W. 79th-st. Stewart 1079.

BARGAIN.

50 ft. lot; 33 minutes from loop on C. B. & Q. near depot, stores, churches, etc.; large city school on property; adjoining property being sold at $29 per ft.; you can have this lot for $3995; $100 cash, $10 per month; 1st answer sets it. Address H B 418, Tribune.

FOR SALE—N. F. CORNER 10I5T AND Kedzie-av. 125x125.
W. W. 103d and Sawyer. 136 ft. section line frontage.
HENDRICKSON, 10308 S. Western-av.

FOR SALE—CRAWFORD-AV. SNAP. 332 ft., including corner at 66th-pl. at $50 per ft.; ¼ cash. F. A. SHIVELY & CO., 3410 W. 63d-st.

FOR SALE—ON 57TH-ST., 50 FT., $ PER ft. 50 ft. s. of Artesian-av.; sacrifice at $10,000, half cash, for quick sale. J. L. SCHNADIG, 7437 Jeffery-blvd. Fairfax 2515.

FOR SALE—SACRIFICE FOR $700 CASH on $2,700 equity in business lot. Address H N 329, Tribune.

FOR SALE—MARQUETTE MANOR, BUNGAlow for sale to 63d-st. Price $1,850. Apply 3536 W. 64th-st.

FOR SALE—3 LOTS, $650 EACH; 65TH-ST., nr. Hamlin-av. Phone 9 Hamilton. Prospect 6178. 6443 So. Washtenaw-av.

VACANT—NORTH SIDE.

FOR SALE—CHEAPEST LOTS IN ROGERS Park; 64 ft., nr. California and Lunt; $3,600. ¼ cash. Rogers Park 2564.

FOR SALE—33x125 FT. NR. DEVON-AV. all imps. in and paid; price $2,900. Sheldrake 3561. 2426 Deven-av.

FOR SALE—WILL SELL 100x125 APT. corner in heart of Devon-Western district; paved and all imps. in. A BARGAIN. Tribune.

FOR SALE — DEVON-CALIF. DISTRICT; new subdivision; small down pyt. and no pay't.; last chance lsreabts. Owner, Sta. 2877.

FOR SALE—165 FT. VACANT DEVON Western section; price reas.; opp. for building. Call Dearborn 8026 Monday.

FOR SALE—BY OWNER, TWO CHOICE AD-joining residential lots in North Edgewater. Phone Bittersweet 3064.

FOR SALE—OWNER MUST SAC. 66X125 FT. on 87th-st. cor. Albion and Sacramento. Irving 5000 after 5.

FOR SALE—LOT 50X132, RIPE FOR APT. S. W. cor. Albion and Sacramento. Irving 5000 after 5.

FOR SALE—LOT 50X125, RIPE FOR APT. 2 blks. to "L" sta. A. E. JOHNSON & CO. 3140 Seminary-av. Close Sunday.

FOR SALE—BEST LOT IN EAST OF WEST-sted-st. Call at 2317 Deven.

FOR SALE—50x125, 2 BLKS. YACHT HARbor; $21,000. Address C 431, Tribune.

FOR SALE—LOT 77x170 ON FOOTE-ST. nr. Ridge-av., Evanston. $5,000.

FOR SALE—50 FT. ON ELLIS JUST SOUTH of 63d. Phone Hyde Park 9370.

FOR SALE—LOT, 24X125, BILLABY-TH-av. nr. 79th-st. Call Sunday. 7132 Essex-av.

FOR SALE—50 FT. ON ELLIS JUST SOUTH of 63d. Phone Hyde Park 9370.

FOR SALE—LOT, 24X125, BILLABY-TH-av. nr. 79th-st. Call Sunday. 7132 Essex-av.

FOR SALE—COR. 79TH-INDIANA. Park Manor's choicest bldg. site. Fisher & Co., Indiana-69th.

FOR SALE—50x180, E. FRONT, CRANDON-av., 80th; $4400 ft. Owner, Midway 2279.

FOR SALE—50x125 FT. MARSHFIELD-A. 87th-st. bargain. West 6041.

FOR SALE—$500 CASH WILL TAKE MY MT Vacant. 1643 Foster-av.

FOR SALE—COR. 85TH AND HICKAMORE. 1 lots; reas. Fr. So. Chicago 7813.

REAL ESTATE FOR SALE.
VACANT—SOUTH SIDE.

INVESTORS, SPECULATORS, BUILDERS, WOULD-BE HOME OWNERS.

Choice business lots; $110 a front foot; choice apt. lots, $50 a foot; daddy home site lots, $30 a foot; near an Illinois Central R. R. station; only 30 minutes from loop; fine line ELECTRIC TRAINS start running July 1st, a year hence.
No frame buildings permitted; an apt. district principally.
Prices include sewer, water gas, electricity, sidewalks, street paving and trees. All going in NOW. You can build immediately.
This lot is worth from $25 to $50 on each lot purchased. Address A 94, Tribune.

BUY TODAY AND MAKE A QUICK PROFIT ON ANY OF THESE

50 ft., cor 76th and Racine .....$125 ft.
50 ft., cor. 80th and Racine 150
100 ft., near 78th on Racine 80
75 ft., near 80th on Racine $175
50 ft., near 81st, on Racine 130
100 ft., near 82d on Racine 140
50 ft. adj. 83d on Racine $175
32 ft., near 83d on Racine 140
37½ ft., near 85th on Racine 150
100 ft., cor 84th and Racine $225
50 ft., cor 85th and Racine 200
26 ft., adj. 26 ft. cor 85th 175
Cor 87th and Racine $400
50 ft., cor 87th and Wood $275
25 ft., 87th near Throop 120
100 ft. cor. 87th and Ada $175
100 ft., cor 87th and Paulina $300
50 ft., cor 87th and Bolsley 150
75 ft., 87th near Winchester ..... $ 70
REYNOLDS BROS. 8230 S. Racine.

VACANT BARGAINS. RIPE FOR BUILDING.

Keating-av. nr. 65th, 30x125 ft.....$ 990
Wabash-av., nr. 76th, 32x160 ft..... 1,450
Prairie-av., nr. 74th, 40x160 ft.; ideal location for 3 apt. house.....$ 1,950
State-av. adjoining transfer cor., 70th-st.; 100x180 ft.; new street improvements all paid in full..... 14,500
Stewart-av. cor. 100th, 200x125 ft.; newly subdivided; guar. survey, etc. only.....$ 2,950
SEE THESE TODAY.
A. EUGENE GROSSMANN & CO.
1029 1st Nat. Bank Bldg. 7500 S. State-st.

GOOD BUYS ONLY.

S. E. cor. 103 and Rockwell, 75 ft.-$ 60 ft.
S. W. cor. 103d and Sawyer, 136 ft.. 50 ft.
87th-st. nr. Normal; 33 ft.; 110 ft.
87th-st. nr. Stony Island. 50 ft.; 125 ft.
N. E. cor. 90th and Western, 60 ft. 350 ft.
Western nr. 104th-st. 90 ft.; 125 ft.
96th-st. nr. Hoyne. 50 ft.; 150 ft.
CRONIN, PICKRUM & CUSHING.
7835 S. Halsted-st. Vinc. 7400-7401.

FOR SALE—CHEAP. 103D AND HALSTED-sts., new subdivision, choice business and selling fast; several attractive offerings left. S. cor. Halsted and 102d-st.; some Halsted-st. frontage adjoining.
N. E. cor. Peoria and 103d and two choice lots just south of cor.
Great speculative opportunity at prices that are most reasonable; terms 1-3 cash; balance 1 to 5 years.
PAUL STEINBRECHER & CO., 7 S. Dearborn.

Quick Profit Section.

79th-st. cor., nr. Cottage Grove-av.
150x125; price $500 ft.
Cor. Racine-av. at 84th-st.
Cheap at $200 ft.
Cottage Grove-av.; near 82d-st.
75 feet, $450 ft.
Exclusive Agents.
4701 Drexel-blvd. [J. McGuone.] Drex. 2200.

CORNER APT. SITES.

NEAR NEW MERCY HIGH SCHOOL.
Hundreds of families will flock to this new school. Build an apt. house and rent your flats to them.
Prairie-av., 60x160, $4,000.
Honore-st., 60x160, $3,750.
Phillips nr. 74th, 50x187.
Corner 110th and Avenue L, 50x125.
ROONEY OR VINZENS, Dorch. 2236.

STONY ISLAND BARGAINS.

For quick sale, nr. 87th, 50x125; $265 per ft. for quick sale.
Stony Island, between 82d and 83d; 100x125; $150 per ft.
Stony Island, nr. 87th-pl.; 50x125; $265 per ft.
SPECIAL—E. Halsted-st. Vinc. 8080.
Open Evenings and Sundays.

FOR SALE—
GARFIELD-BLVD., N. W. Cor. May-st.
100x133 ft., price $28,000
Good for apartments, theater, auto sales, sts.
RACINE-AV., N. E. Cor. W. 54th-st.
50x125 ft., price $4,000
Good for 8 flat or stores and flats; syd. al.
WESTERN-AV., bet. 49th and 50th-sts.
50x125 ft., price $3,500
Good for one story brick stores.
WINCHESTER-AV., N. W. Cor. 83d-st.
50x125 ft., price $3,500
Good for flats or residence.
LINCOLN-ST., bet. 81st and 82d-sts.
50x125 ft., price $3,500
WINCHESTER-AV., bet. 82d and 83d-sts.
50x125 ft., price $3,750
ROBEY-ST., bet. 82d and 83d-sts.
100x125 ft., price $6,500
Can make easy terms if desired.
ROCH & KOCH
2603 S. Halsted-st.
Victory 6590.

BARGAINS.

S. E. cor. 79th & Calumet, 110x100.$47,000
S. E. cor. 75th & East End, 97x128..30,000
N. W. cor. 77th & Exchange, 144x91..35,000
79th-st. E. of the Paxton, 100x126.....35,000
Vondon-av. nr. 80th-st. 67x125.....9,000
N. E. cor. 82d & Crandon. 70x126..$ 6,000
Stony Island-av. nr. 81st. 70x125..$10,000
MANY OTHERS. SEE US.
HEFTER & BEATTY, INC.,
2227 E. 71st. Dor. 8706.

VACANT SNAPS.

50 ft. nr. 80th on Cottage Grove.....$450
50 ft. nr. 81st on Cottage Grove.....$450
50 ft. nr. 82d on Cottage Grove.....$450
50 ft. nr. 83d on Cottage Grove.....$450
50 ft. on 103d-st. near I. C.....$350
50 ft. cor. 86th-st.-Stony Island.....$325
Some can be handled with little cash.
L. A. FRIEDEMAN
8147 Cottage Grove-av. Triangle 3000.

VACANT BARGAINS.

50 ft. Ellis-av. near 80th-st.
160 ft., Ingleside-av., nr. 80th-st.
50 ft., Ingleside-av., nr. 82d-st.
58 ft. Ellis-av. nr. 82d-st.
378 ft. Ellis-av., nr. 82d-st.
50 ft. Ellis-av., nr. 85th-st.
42 ft. corner 84th and Drexel-av.
E. J. Radke, 7935 Cottage Gr. Tris. 4600-01.

OWNER WILL SACRIFICE

For cash: 50x125, in 7600 block on COTTAGE GROVE-AV., diagonally opposite new $1,000,000 theater, leased to LUBLINER & TRINZ; or might trade for IMPROVED up to 18 apt. building.
KEEN A. CAHN.
Exclusive Agent.
110 S. Dearborn-st. Randolph 0390.

READ THIS

Corner 75th and Luella, 49x125.
Raised nr. 75th, 50x125.
Corner 111th and Ewing, 37½x125.
Raised nr. 83d and Drexel, 50x125.
Phillips nr. 74th, 50x187.
Corner 110th and Avenue L, 50x125.
ROONEY OR VINZENS, Dorch. 2236.

STONY ISLAND BARGAINS.

Ada, nr. 85th; 37½x125.....$2,400
Paulina, nr. 81st, 50x125.....2,000
Ada, nr. 87th, 30x170.....1,500
Bishop, nr. 94th, 30x125.....1,500
Laflin, nr. 93th, 30x125.....1,500
Laflin, nr. 75x125.....1,500
Call Prospect 0427 or Beverly 5747.

BARGAINS IN VACANT.

Marquette-rd., 160x100.....$14,000
Michigan-av. near 71st, 121x160.....8,500
Michigan-av. corner, 50x160.....5,500
Wabash-av., corner, 50x160.....5,500
WADE F. McNAMARA & CO.
344-46 E. 71st-st. Stewart 4041. Vin. 8020.

COR. 79TH & MICHIGAN.

160x124 ft.; good for speculation or stores and flats: price $340 per ft. for quick sale.
CRAMER, FOOT & CO.,
7900 MICHIGAN-AV.

FOR SALE—3450-52 WABASH-AV., CLOSE to 35th-st., cor. 50x160, suitable for garage, gasoline or auto service station; old improvements; price $17,500. Terms.

R. M. O'BRIEN & CO.,

3467 Indiana-av. Douglas 1588.

FOR SALE—I OWN TWO LOTS AT THE N. E. and N. W. corner of 99th-st and Yale-av. I will buy them or exchange them in two years. Investigate first and write me. ROBERT E. BRODERIC, 1321 S. Washington-st., Evanston.

FOR SALE—163 FT. ON STONY ISLAND-av., running east to McFarland, around 200,000 square ft., between 87th and 87th-pl.

50x125 ft. on Stony Island-av., 100 ft. from 87th-st. transfer corner. E. STAFF. 5358 Calumet.

N. W. corner 79th and Winchester, 132x107. $225 per ft.; terms arranged.
HALLIGAN & McMAHON.
1348 W. 79th-st. Stewart 1079.

FOR SALE—79TH-ST. BUSINESS FRONTage, 50 ft. just 57 ft. from Colfax-av. in So. Shore Park. Price $400 per ft. Mr. Wendt, South Shore Investment Co., So. Shore 8173. 2547 E. 75th-st.

Compelled to Sacrifice

50 ft. on 103d-st. nr. I. C.; snap for cash.
JOHN W. SWEENEY & CO.
8659 Cottage Grove-av. Triangle 4800.

TODAY'S BEST.

2 ft. southwest cor. 106th and Sangamon-sts.; 157 ft.; $1,000 cash req. Triangle 5705.

SOUTH SHORE HOME SITE,

Oglesby-av. north of 75th, 37½x125; will take best offer made today. Phone Fairfax 7316.

VACANT—SOUTHWEST SIDE.

8 30 FT. LOTS IN ROW, 100 ft. from corner 87th and Crawford. Next through st. Terms. Act quickly. Leaving Chicago. Address F O 472, Tribune.

BARGAINS IN RES. VACANT

Winchester-av. e. frt., between 78th and 79th-sts., including corner at 78th-st., 475x125 ft. $16,000; $9,000 cash required.
Lincoln-st., near 80th, 125x125, $45 per ft.
Winchester-av. nr. 81st, 125x125, $35 per ft.
Wood-st. near 98th, 100x202, $27 per ft.
HALLIGAN & McMAHON.
1348 W. 79th-st. Stewart 1079.

BARGAIN.

50 ft. lot; 33 minutes from loop on C. B. & Q. near depot, stores, churches, etc.; large city school on property; adjoining property being sold at $29 per ft.; you can have this lot for $3995; $100 cash, $10 per month; 1st answer sets it. Address H B 418, Tribune.

FOR SALE—N. F. CORNER 10I5T AND Kedzie-av. 125x125.
W. W. 103d and Sawyer. 136 ft. section line frontage.
HENDRICKSON, 10308 S. Western-av.

FOR SALE—CRAWFORD-AV. SNAP. 332 ft., including corner at 66th-pl. at $50 per ft.; ¼ cash. F. A. SHIVELY & CO., 3410 W. 63d-st.

FOR SALE—ON 57TH-ST., 50 FT., $ PER ft. 50 ft. s. of Artesian-av.; sacrifice at $10,000, half cash, for quick sale. J. L. SCHNADIG, 7437 Jeffery-blvd. Fairfax 2515.

FOR SALE—SACRIFICE FOR $700 CASH on $2,700 equity in business lot. Address H N 329, Tribune.

FOR SALE—MARQUETTE MANOR, BUNGAlow for sale to 63d-st. Price $1,850. Apply 3536 W. 64th-st.

FOR SALE—3 LOTS, $650 EACH; 65TH-ST., nr. Hamlin-av. Phone 9 Hamilton. Prospect 6178. 6443 So. Washtenaw-av.

VACANT—NORTH SIDE.

FOR SALE—CHEAPEST LOTS IN ROGERS Park; 64 ft., nr. California and Lunt; $3,600. ¼ cash. Rogers Park 2564.

FOR SALE—33x125 FT. NR. DEVON-AV. all imps. in and paid; price $2,900. Shelldrake 3561. 2426 Deven-av.

FOR SALE—WILL SELL 100x125 APT. corner in heart of Devon-Western district; paved and all imps. in. A BARGAIN. Tribune.

FOR SALE — DEVON-CALIF. DISTRICT; new subdivision; small down pyt. and no pay't.; last chance lsreabts. Owner, Sta. 2877.

FOR SALE—165 FT. VACANT DEVON Western section; price reas.; opp. for building. Call Dearborn 8026 Monday.

FOR SALE—BY OWNER, TWO CHOICE AD-joining residential lots in North Edgewater. Phone Bittersweet 3064.

FOR SALE—OWNER MUST SAC. 66X125 FT. on 87th-st. cor. Albion and Sacramento. Irving 5000 after 5.

FOR SALE—LOT 50X132, RIPE FOR APT. S. W. cor. Albion and Sacramento. Irving 5000 after 5.

FOR SALE—LOT 50X125, RIPE FOR APT. 2 blks. to "L" sta. A. E. JOHNSON & CO. 3140 Seminary-av. Close Sunday.

FOR SALE—BEST LOT IN EAST OF WEST-sted-st. Call at 2317 Deven.

FOR SALE—50x125, 2 BLKS. YACHT HARbor; $21,000. Address C 431, Tribune.

FOR SALE—LOT 77x170 ON FOOTE-ST. nr. Ridge-av., Evanston. $5,000.

FOR SALE—50 FT. ON ELLIS JUST SOUTH of 63d. Phone Hyde Park 9370.

FOR SALE—LOT, 24X125, BILLABY-TH-av. nr. 79th-st. Call Sunday. 7132 Essex-av.

FOR SALE—50 FT. ON ELLIS JUST SOUTH of 63d. Phone Hyde Park 9370.

FOR SALE—LOT, 24X125, BILLABY-TH-av. nr. 79th-st. Call Sunday. 7132 Essex-av.

FOR SALE—COR. 79TH-INDIANA. Park Manor's choicest bldg. site. Fisher & Co., Indiana-69th.

FOR SALE—50x180, E. FRONT, CRANDON-av., 80th; $4400 ft. Owner, Midway 2279.

FOR SALE—50x125 FT. MARSHFIELD-A. 87th-st. bargain. West 6041.

FOR SALE—$500 CASH WILL TAKE MY MT Vacant. 1643 Foster-av.

FOR SALE—COR. 85TH AND HICKAMORE. 1 lots; reas. Fr. So. Chicago 7813.

REAL ESTATE FOR SALE.
VACANT—NORTH SIDE.

Devon Car Line Extension.

Your last chance to buy business and residence lots at subdivision prices. The paving of Devon-av. and a car line extension from Western-av. to Kedzie will make this property double in a year. Come out Sunday.
T. J. GERALD & CO.,
Subdividers of Green Briar Addition to Bowery Park and North Edgewater. Branch office, corner Devon and California, Rogers Park 9413.

WHO'S LUCK.

Howard-av. business corner, 1¼ blocks from L; 150 ft. from double section corner; owner must sell at once or lose it. I want a partner on a 50-50 basis to grab this off; should clean up $10,000 in short time; don't answer this unless you have $3,500 cash. Address B K 333, Tribune.

Attention! Builders, Investors

I am compelled to sacrifice my valuable piece of property, located at 1939-41 Lincoln-av. near Ogden, zoned for 14 story building, 15 min. from loop; the rest of the property overlooks Lincoln Park; ½ blk. from $2,500,000 hotel, now under construction; must have cash imm. Phone Rand. 0370.

CASH BARGAIN

25 foot business lot; Lincoln-av. and Catalpa; next to 37 foot corner; price $3,750. Ardmore 2922.

BUILD YOUR OWN 2 FLAT.

30x125, near Catholic school and park; exc. transp.; all improvts. in and paid for; very reas.
H. J. MEYERS,
2614 Lawrence-av. Sunnyside 5956.

BUILDERS, ATTENTION!

75x125; ripe for stores and apts.; Montrose, facing Rockwell; must act quick; price $12,000; cash $4,000.
H. J. MEYERS,
2614 Lawrence-av. Sunnyside 5956.

ATTENTION, BUILDERS!

50x150, east front, Winthrop-av., between Hollywood and Ardmore-avs.; eight room hse. on property; fine location for flat building. ELMER L. ANDERSON, 610, 69 W. Washington-st. State 6341.

$50 DOWN.
HOWARD-AV. LOT.

$50 down, $15 per month secures this lot on Howard-av., where values are rapidly doubling. Address H D 166, Tribune.

Contractors—Speculators.

For sale by owner back from Calif. purposely to sacrifice for cash, a 60 ft. S. E. cor. apt. site in Thorndale-av. and Ravenswood-av.; right near Clark-st., Ridge, and Peterson-avs. SWANSON, 4737 Lincoln-av. Kay 2416.

SNAP APT. COR., $3,500.

Ripe for builder or investment; close to S. W. cor. Halsted-st. and 103d-st. transfer district; will make terms and suit; quick action nec

REAL ESTATE—SUBURBAN—S. W.

BLUE ISLAND ACRES.

8 room, modern, up-to-date bungalow; oak finish; A1 condition, sun parlor, garage, on 5 acres of rich growing land on Dixie highway, ½ mile south of Blue Island; price $18,000; here is a real bargain.

30 acres, S. E. corner 137th and Crawford-av., 7 room house, good barn; $18,000.

15 acres, 2 good corners, 131st-st. Kedzie-av. and Homan-av., and adjoining the lakes to the golf course; easy terms; $22,500. Blue Island real estate has a great future.

P. H. KRICK & SON, Inc.

348 Western-av., Blue Island, Ph. B. I. 91.

5 ACRES,
$200 DOWN.

Must sell 5 acres near Downers Grove and near Ogden-av. facing hard road, only short walk from C. B. & Q. express; good service to Cicero and loop; high black soil, near stores, schools and churches; will make fine chicken or truck farm; terms; will sell on terms, $200 down, small monthly payment; take possession at once. Address E M 391. Tribune.

FOR SALE—10 ACRES, 6 ROOM HOUSE, barn, best house, and garage; $6,500; terms; 29 miles from Chicago, on Rock Island; $8,500. Address B 375, Tribune.

BERWYN, ILL.

For sale—Good residential corner lot; will sacrifice. Wentworth 7744.

FOR SALE—OVERSIZE LOT, 98X133, TINley Park; 2 blocks to Rock Island depot; $295; $60 cash, $5 per month. Better if you build. Address F H 276. Tribune.

FOR SALE — ATTRACT. 8M., STUCCO home, gar.; mod. conv. Summit 216-J.

REAL ESTATE—SUBURBAN—NORTH.

Deerfield.

The Coming No. Shore Town

DEERFIELD.

$850 buys an acre lot, size 120x300; terms, $75 down, $25 month; no interest; subdivision office, 150 ft. south of bank, at Deerfield. There daily 1 to 5 p. m.; Sunday 9 a. m. to 5 p. m. H. D. Bent, 133 W. Wash.; FOR SALE—5 ACRES NORTH OF DEERfield at a bargain if sold at once. Address F H 247. Tribune.

Evanston.

FOR SALE—10 RM. HOUSE, ATTRACTIVE exterior, perfect condition inside and out; nicely decorated and shown to best advantage in without doing a single thing; fine lot and splendid neighborhood; centrally located; has 3 nice bedrooms and bath, 1 nice bedroom and bath, block to school, 2 blocks to steam and elevated transportation; owner transferred East; price $16,000; terms. Call Mr. Frost, University 4258, or

BAIRD & WARNER, INC.,

528 Davis-st. Ard. 1855 or Univ. 9100.

FOR SALE—BEAUTIFULLY WOODED CORner lot, North Evanston; wonderful location; 60x140; $90 per ft.

Winnetka vacant, situated on Sheridan and private beach, surrounded by beautiful homes, 100x200; riparian privileges; 5 blocks to schools and transportation; bargain price. Call Mr. Frost, University 4258, or

BAIRD & WARNER, INC.,

528 Davis-st. Ard. 1855 or Univ. 9100.

RESTRICTED LOTS.

The most stringently restricted lots in Evanston at only $650 to $750 per ft.; sewer, water and sidewalks paid for; no lot under 66 ft.; all ste. 80 to 100 ft. wide, which is 20 to 40 ft. wider than average; reasonable terms to those wanting a home site of distinction.

SMART & GOLEE, INC.,

1580 Sherman-av. Evanston.
University 285. Rogers Park 0272.

FOR SALE—NOW IS THE TIME TO BUY to get real value; we have a splendid selection of houses to offer, for instance, 6 rms, in fine location, good lot, and garage, at $11,500, on easy terms; large 7 rm. house, brick, h. w. heat, at $14,500, and many others in this range of price.

All selections reasonable. Our lists and service are at your command.

PAYNE REALTY COMPANY,

1509 Sherman-av. Evanston. Greenleaf 200.

NORTHEAST EVANSTON.

A fine piece of vacant, close to schools, university, lake, and transportation. Your opportunity to build a home in this fine residential district and only pay $2,500 for your lot.

QUINLAN & TYSON, INC.,

Fountain-sq. Rog. Pk. 2617.
Univ. 2600.

Exclusive Sheridan-rd.

69 W. Washington-st.

BRICK ON HOLLOW TILE.

$57,500, WELL WORTH $70,000.

Brand new, 10 very large light airy rms.; 4 bedrms., 3 tiled fireplaces, 2 tiled baths; attached; almost ¾ acre of beaut. wooded grounds; nr. Indian Hill club; unsurpassed for spaciousness and superiority of construction.

HEIMSEN & KROLL, INC.,

720 Elm-st., Winnetka. Ph. Winn. 254.

FOR SALE—AN UNUSUAL SUBURBAN type cottage and fine estate; extra lge. liv. and din. rm., 1 master sp. r. with bath on 1st fl.; 3 bdrms. and bath on 2nd; home built for present owner, has unusual floor plans; finish of solid birch; fixtures of the highest type; nothing like this for the money in business compels sale. Wonderful grounds with 2 car gar. Ph. North Shore Real Estate Co., 418 Landen-av. Wilmette 2778, for appointment.

FOR SALE — GLENCOE; SACRIFICE FOR quick deal; new 7 rm. brick home; vapor ht., metal weather stripping, 2 tiled fireplaces; all impts.; no assessments; large lot, beautiful lawn, trees, and shrubs; price $17,500, cash and terms will consider. Phone Winnetka 490 or see owner on premises, 2-6 Sunday, 605 Drexel Pl., Scott and Vernon-av.; price slashed for quick sale.

WHITESIDE & WENTWORTH, 8 S. Dearbn.

FOR SALE—GLENCOE—AN UNUSUAL BARgain is offered in this 8 room brick house with 3 baths, for immediate sale. Fine location; call for particulars.

McGUIRE & ORR,

Glencoe office, opposite Depot, or 69 W. Washington-st., Chicago.

LINCOLNWOOD.

Typical colonial home of 7 rms., baths, fireplaces, oak floors, lge. porch, 2 car garage; exceptional construction; exceptional location for children. Price under $25,000. Ready July 15. 7418 Forestview-rd.

Ravenswood 5042 or Randolph 4050.

EVANSTON.

7 rms., 2 baths, living rm. 26x26, amusement room, 2 sleeping porches, 2 large screened porches, hot water heat, oak floors, 2 car garage; lot 50x185; leaving town, must sell at once. 2748 Eastwood-av.; Univ. 2588.

BEAUTIFUL ESTATE.

Nine rooms, 3 baths; 132x453, on high rolling ground, adjoining Skokie Golf Club; inspect. Write for details. Address C G 143. Tribune.

YOUR CHANCE.

Owner must sell most unusual home in S. E. Glencoe, 4 bedrms., 2 baths, lot 75x200', beaut. landscaped, 2 car gar. Make offer. Phone Winnetka 1800.

FOR SALE—SMALL HOME WITH LOVELY grounds; 3 bedrooms, 1 bath; garage; near schools, trans., Skokie club; price $22,500; only $5,000 cash. Telephone Glencoe 1087, Randolph 0113.

CENTRAL NR. ORRINGTON

2 lots, 45x228; bargain if sold at once. Owner Rogers Park 6945 or Evanston 8080.

FOR SALE—HOUSE, 5 ROOMS, LARGE GArage, high ground, big trees; near school and stations; $10,500; terms. OWNER, 1505 N. Clark-st. Phone Central 4838.

FOR SALE—483 PARK-AV., 7 RM. RESIdence; 2 baths; extra lav.; large sls. pch. Owner on premises.

FOR SALE — BY OWNER; NEW BRICK house; must sell. Phone Glencoe 235. Address A S 453, Tribune.

Highland Park.

CELETOX.

Insulated Spanish Red Tile 6 rm. res.; unusually lge. living room with open fireplace, labor saving kitchen, attr. breakfast rm. and well arranged dining rm.; 3 lg. bedrms., 2 baths, tiled, and showers; 2 ex. lav., vacuum heat, "A" type boiler, oil burner, elec. range refrig., and laundry equip.; heated garage in basement; grounds landscaped, sunken garden with fountain, balcony overlooks beautiful golf course and Skokie Valley. This house is built for exhibition purposes and will be one of the show places of the North Shore. Price, $27,500. Reasonable cash payment, bal. $150 mo., including interest. For further information address builder, A. G. Olsen, Tribune.

FOR SALE—SIX CHOICE ACRES, ADJ. EXclusive subdivision and overlooking Skokie, two golf grounds and fine estate; beautiful level building site; ideal for one or two dignified homes; five min. to stations and schools. Address C 266, Tribune.

FOR SALE—NEW BUNGALOW, 5420 Gray-av.; wooded lot, 72x150; fireplace; built-in tub; decorated; ready to move into; $11,000; exceptional easy terms. Owner on premises 10 to 12 Sunday morning. Ex. THORSCH, 10 N. Clark-st., State 8335.

FOR SALE—EAST AND NORTH OF STAtion, 6 acres, ravine lot, Modern Dutch house, 9 rooms, 2 baths, sl. and liv. pchs., hot water heat; 2 car garage. J. L. Floyd, 1 Dearborn.

FOR SALE—AT HIGHLAND PARK.
Exclusive Bargains
In Homes, Lots and Acres.
See MIRANDA TERRY,
Highland Park Office or Chicago.

FOR SALE — $60x150, PAVED STREETS, overlooking Skokie Golf Club; $50 per ft.; $1,000 cash req.; sac. this week. Address A L 537, Tribune.

FOR SALE—50x150; HEAVY WOODED; 2 blocks to Lake Forest; sacrifice, $60 per ft.; worth $80 now; $300 down, bal. 3 yrs. Act now for quick profit. Address A L 542, Tribune.

FOR SALE—GREENLEAF-AV. LOT, $65 down, $15 a mo., buys my 30x125 lot on Greenleaf-av., between Sheridan-rd. and L. Owner must be a builder. Address A X 33, Tribune.

FOR SALE—3 RM. COLO. RES.; READY IN two weeks; $4,500; wonderful invest. opp. Address A L 543, Tribune.

FOR SALE—BY OWNER; 7 RM. ENGLISH colonial house, strictly modern; very lg. liv. rm. with open and sun porches; breakfast room, 4 fine bedrms. and sep. pch.; 3 ba., tile shower; 70 ft. lot with 2 car gar.; side drive. $29,500.

WILMETTE REALTY COMPANY.

End of L. 513. 4th-st. Ph. Wilmette 1304.

FOR SALE—ATTRACTIVE 5 ROOM HOME; 2 large porches, garage, in beautiful location in Scoville-av.; surrounded by homes, $15,500; owner must sell; also splendidly built brick home, 8 rooms, close to depot; price lues cut to $26,500. FRANK A. REID, Hubbard Woods, west of depot.

FOR SALE — GOING TO FLORIDA, SAC. beau. 7 rm., white colonial; 4 pchs.; h. w. ht.; E. Side; 2 blks. sta., schools; act quick. Kenilworth 848. Address C S 278, Tribune.

FOR SALE—CONTRACT ON 50 FT. LOT IN Kenilworth Gardens, abutting Indian Hill golf course. Sheldrake 4899.

Lake Bluff.

FOR SALE—THE DURAND PROPERTY.
Near Shore Acres Club.
North shore on the lake, with
riparian rights; big trees, wonderful
ravines, beautiful views; will
be sold in large tracts for high-class
country homes, restricted. Ask
for details, with plat, prices, etc.
MYRON H. GREELEY, Exclusive Agents,
Chicago or Highland Park Office.

FOR SALE—70X150; 2 BLOCKS TO STAtions; wooded, restricted, $30 per ft.; this lot will not last long; act quick. Call owner, 1922-24-26 CLEVELAND-AV.

Only 5 blocks to Western-Howard L. station; splendid location; choice neighborhood in Hubbard Woods. Phone Winnetka 1467 and 729.

CLARK T. NORTHROP, Owner,
556 Center-st., Winnetka.

FOR SALE—BEAUT. COL. RES., 2 BLOCKS from Hubbard Woods sta.; 6 rs., sldr. pch., sun par.; lge. wooded lot; newly decorated, modern; price $13,000; $5,000 cash, terms. Address B 168, Tribune.

FOR SALE—$2,500 CASH BUYS GOOD 7 R. brk. house, Hubbard Woods. Phone Glencoe 1135.

Address A S 454, Tribune.

Kenilworth.

FOR SALE—KENILWORTH.

100 feet lake frontage with riparian rights; finest sandy beach; price way below value. Terms; may be purchased with Kenilworth property. Address C 267, Tribune.

FOR SALE—BEAUTY, 7 RM. ENGLISH colonial house, strictly modern; very lg. liv. rm. with open and sun porches; breakfast room, 4 fine bedrms. and sep. pch.; 3 ba., tile shower; 70 ft. lot with 2 car gar.; side drive. $29,500.

WILMETTE REALTY COMPANY.

End of L. 513. 4th-st. Ph. Wilmette 1304.

FOR SALE—ATTRACTIVE 5 ROOM HOME; 2 large porches, garage, in beautiful location in Scoville-av.; surrounded by homes, $15,500; owner must sell; also splendidly built brick home, 8 rooms, close to depot; price lues cut to $26,500. FRANK A. REID, Hubbard Woods, west of depot.

FOR SALE — GOING TO FLORIDA, SAC. beau. 7 rm., white colonial; 4 pchs.; h. w. ht.; E. Side; 2 blk. sta., schools; act quick. Kenilworth 848. Address C S 278, Tribune.

FOR SALE—CONTRACT ON 50 FT. LOT IN Kenilworth Gardens, abutting Indian Hill golf course. Sheldrake 4899.

Lake Forest.

IN LAKE FOREST.

Wooded Ravined Building
Site, East of Lake Forest
Station, Between Sheridan-
rd. and Lake.

Four of the most desirable wooded and ravined residential building sites on the North Shore, at prices and terms that insure quick sale. To responsible parties, we will finance the building of your home for 10% of building cost and the balance 1% per month, payable monthly, quarterly or semi-annually. No bonuses or fees. For full particulars address Box 282, Lake Forest, Ill.

Gentleman's Country Home.

Near Lake Forest; 60 acres; modern 9 rm. house; large, shaded lawn; 2 car garage; other farm bldgs.; priced for quick sale; will divide.

F. P. WHEELER,

388 Central-av. Highland Park 444.

100X270 WOODED,
VIEW OF LAKE.

One block from station on C. & N. W. Ry., 14c fare, 42 minutes to loop; located in high grade residential district, for quick sale only $800 cash, balance easy terms. Address P. O. Box 416, Lake Forest, Ill.

FOR SALE — BETWEEN LAKE FOREST and Lake Bluff, in Dee Plaisir; 2 bedrooms, gar., conservatory, swimming pool, and 17 misc. bldgs. on 108 acres; all in tip top shape; beautiful home in Chicago for income; ing land values; elec., sta. and side track; also hard road. W. A. Brewerton, Lincoln, Ill.;

LAKE FOREST.

Splendid 9 room house on finely wooded acre lot on Sheridan-road, convenient to lake; $22,000; bargain. Address A G 23, Tribune.

FOR SALE — HEAVILY WOODED ACRE lot, convenient to new North Shore Valley line; fine home sites or investment; $450 per acre; reas. terms. Address H E 180, Tribune.

FOR SALE—LAKE FOREST, 222 FT. ON Green Bay-rd., just west of Western-av.; 2 street frontages; 1 blk. from C. & N. W. Ry. and elec. station; $60 a ft.; will divide. Address D P 400, Tribune.

FOR SALE—CHOICE ¼ A.; ALSO 60 FT. reas., terms. Address C 476, Tribune.

Ravinia.

DEERE PARK
AT
RAVINIA ON THE LAKE.

After a year's work this beautiful and unusual home development is now ready for your inspection. Nature undefiled has been aided by the skill of landscape architects and engineers in making this section of the finest natural communities on the North Shore. Situated in the Ravinia section of Highland Park on Sheridan-rd., it offers the ideal advantage of being by the lake, with the use of a private bathing beach. Wooded lots of ample proportions, and convenience to transportation, assure you of those things which make life in the suburbs so delightful.

DEERE PARK IMPROVEMENTS.

Include boulevard, concrete drives, sewer and water, ornamental street lighting, underground electric, telephone and gas service. There will be no assessments for these improvements against lot owners. If you are considering locating on the North Shore you owe it to your family and self to inspect this unique development. Deere Park enjoys especially rapid transportation to the city by Northwestern and North Shore Electric. The property is located on Sheridan-rd., ½ mile north of the county line, and 3 blocks east of Ravinia Park. Courteous representatives on the property will be glad to give any information required.

BAIRD & WARNER, Inc.,
134 S. La Salle-st. Central 1856.

COMBINE BUSINESS
AND PLEASURE
DRIVE OUT SHERIDAN RD.
AND INSPECT THESE.

DEEP RAVINE LOTS
WITH IMPROVEMENTS IN
EAST OF SHERIDAN ROAD

Just 800 feet north of Lake Shore Golf Grounds.

PRICED FOR QUICK SALE
AS LOW AS $67 PER FOOT

Or take Green Bay-road to County Line road, then turn east and follow it straight until you reach Sheridan-rd. [newly paved]. Property is 900 ft. north of this corner.

HAMBLY, COLBERT & CO.
REALTORS
22 W. Monroe-st., Chgo.
Tel. Randolph 2156

FOR SALE—RAVINIA, AT THE LAKE, wonderful large lot, 60x205, commanding view of lake, about 400 feet from bluff, close Braeside and Roger Williams Station; improvements in, ready to build. SACRIFICE quick sale. Terms. Owner, Address B 456, Tribune.

IN BEAUT. RAVINA,

choice cor. lot, nicely wooded, 129x170; all improvements in; must sell; barg. for cash. Owner, Ravenswood 5042.

Highland Park.

CELETOX.

Insulated Spanish Red Tile 6 rm. res.; unusually lge. living room with open fireplace, labor saving kitchen, attr. breakfast rm. and well arranged dining rm.; 3 lg. bedrms., 2 baths, tiled, and showers; 2 ex. lav., vacuum heat, "A" type boiler, oil burner, elec. range refrig., and laundry equip.; heated garage in basement; grounds landscaped, sunken garden with fountain, balcony overlooks beautiful golf course and Skokie Valley. This house is built for exhibition purposes and will be one of the show places of the North Shore. Price, $27,500. Reasonable cash payment, bal. $150 mo., including interest. For further information address builder, A. G. Olsen, Tribune.

FOR SALE—SIX CHOICE ACRES, ADJ. EXclusive subdivision and overlooking Skokie, two golf grounds and fine estate; beautiful level building site; ideal for one or two dignified homes; five min. to stations and schools. Address C 266, Tribune.

FOR SALE—NEW BUNGALOW, 5420 Gray-av.; wooded lot, 72x150; fireplace; built-in tub; decorated; ready to move into; $11,000; exceptional easy terms. Owner on premises 10 to 12 Sunday morning. Ex. THORSCH, 10 N. Clark-st., State 8335.

FOR SALE—EAST AND NORTH OF STAtion, 6 acres, ravine lot, Modern Dutch house, 9 rooms, 2 baths, sl. and liv. pchs., hot water heat; 2 car garage. J. L. Floyd, 1 Dearborn.

FOR SALE—AT HIGHLAND PARK.
Exclusive Bargains
In Homes, Lots and Acres.
See MIRANDA TERRY,
Highland Park Office or Chicago.

FOR SALE — $60x150, PAVED STREETS, overlooking Skokie Golf Club; $50 per ft.; $1,000 cash req.; sac. this week. Address A L 537, Tribune.

FOR SALE—50x150; HEAVY WOODED; 2 blocks to Lake Forest; sacrifice, $60 per ft.; worth $80 now; $300 down, bal. 3 yrs. Act now for quick profit. Address A L 542, Tribune.

FOR SALE—2 FLAT BRICK IN SHERIDAN-rd.; 6 rms., 5 baths; on the lake; 2 car garage; Palmer and Lazarus. 524 Dempster. Evanston 2068.

FOR SALE—DELIGHTFUL 8 ROOM COLOnial; 2 baths, 2 extra lav.; choicest North-shore location; $20,000; exceptional buy; reasonable terms. 1545 Judson-av.

FOR SALE — CHOICE RESIDENCES ALL sizes and prices in select sections of Evanston, Glencoe and Winnetka. 1545 Judson-av. or phone University 3045.

FOR SALE—NEW TAPESTRY BRICK; COLonial; large, light, airy rooms; 2 baths; H. W. ht.; choice location; $27,500; terms. University 9755.

FOR SALE—2 RM. FLAT HOUSE; CLOSE to Evanston; 2 blocks to lake; rents $65; price $22,500. Univ. 8976.

FOR SALE—BY $35,000 BUT IN NEW 15 ft. wall if we take bonds. Address C 197, Tribune.

FOR SALE—HOMES ON N. SHORE. ALSO VACANT. 523 Davis-st. University 6866.

FOR SALE—2 A. FT. LOT, PRIOR RIDGE, N. of Lee-st. Owner, Harvard 1844.

REAL ESTATE—SUBURBAN—NORTH.

Highland Park.

FOR SALE—A NEW, BEAUTIFUL COUNtry home; near schools, transportation, and 2 golf clubs; 100x300; landscaped; 4 bed rooms; huge living room; wood burning fireplace; breakfast room; very modern throughout; price $20,000; shown by appt. only. Phone Owner, Harrison 8506.

FOR SALE—HIGHLAND PARK HOUSES. K. James, 331 Central-av. High. Pk. 483.

Hubbard Woods.

JUST WHAT YOU WANT.

A real buy at $17,000, 7 rm. clphd., 4 bed rms., 2 baths, 1 yr. old; on wooded lot 50x160'.

Owner leaving city. Must sell—white clphd. 6rl, 6 rms., in exmi. condition; attr. htd. gar. Pipe wooded lot 65x145', 2 blks. to station and school. $20,000. Make offer. Today.

E. STULTS REALTY CO.,
10 Carlton Annex. Winnetka 1226.

NEW BRICK HOUSE.

East side, 6 rms., slpg. and sun porches, 2 baths, toilet and lav. 1st fl.; tile roof; h. w. ht.; $23,500; very e. s. terms. 256 Woodlawn-av. Open Sunday.

GLENCOE REALTY CO.,

685 Vernon-av. Glencoe 1158.

FOR SALE.

A fine lot, suitable for a beautiful home; splendid location; choice neighborhood in Hubbard Woods. Phone Winnetka 1467 and 729.

CLARK T. NORTHROP, Owner,
556 Center-st., Winnetka.

FOR SALE—BEAUT. COL. RES., 2 BLOCKS from Hubbard Woods sta.; 6 rs., sldr. pch., sun par.; lge. wooded lot; newly decorated, modern; price $13,000; $5,000 cash, terms. Address B 168, Tribune.

FOR SALE—$2,500 CASH BUYS GOOD 7 R. brk. house, Hubbard Woods. Phone Glencoe 1135.

Address A S 454, Tribune.

Kenilworth.

FOR SALE—KENILWORTH.

100 feet lake frontage with riparian rights; finest sandy beach; price way below value. Terms; may be purchased with Kenilworth property. Address C 267, Tribune.

FOR SALE—BEAUTY, 7 RM. ENGLISH colonial house, strictly modern; very lg. liv. rm. with open and sun porches; breakfast room, 4 fine bedrms. and sep. pch.; 3 ba., tile shower; 70 ft. lot with 2 car gar.; side drive. $29,500.

WILMETTE REALTY COMPANY.

End of L. 513. 4th-st. Ph. Wilmette 1304.

FOR SALE—ATTRACTIVE 5 ROOM HOME; 2 large porches, garage, in beautiful location in Scoville-av.; surrounded by homes, $15,500; owner must sell; also splendidly built brick home, 8 rooms, close to depot; price lues cut to $26,500. FRANK A. REID, Hubbard Woods, west of depot.

FOR SALE — GOING TO FLORIDA, SAC. beau. 7 rm., white colonial; 4 pchs.; h. w. ht.; E. Side; 2 blk. sta., schools; act quick. Kenilworth 848. Address C S 278, Tribune.

FOR SALE—CONTRACT ON 50 FT. LOT IN Kenilworth Gardens, abutting Indian Hill golf course. Sheldrake 4899.

Lake Bluff.

FOR SALE—THE DURAND PROPERTY.
Near Shore Acres Club.
North shore on the lake, with
riparian rights; big trees, wonderful
ravines, beautiful views; will
be sold in large tracts for high-class
country homes, restricted. Ask
for details, with plat, prices, etc.
MYRON H. GREELEY, Exclusive Agents,
Chicago or Highland Park Office.

FOR SALE—70X150; 2 BLOCKS TO STAtions; wooded, restricted, $30 per ft.; this lot will not last long; act quick. Call owner, 1922-24-26 CLEVELAND-AV.

Only 5 blocks to Western-Howard L. station; splendid location; choice neighborhood in Hubbard Woods. Phone Winnetka 1467 and 729.

CLARK T. NORTHROP, Owner,
556 Center-st., Winnetka.

FOR SALE—BEAUT. COL. RES., 2 BLOCKS from Hubbard Woods sta.; 6 rs., sldr. pch., sun par.; lge. wooded lot; newly decorated, modern; price $13,000; $5,000 cash, terms. Address B 168, Tribune.

FOR SALE—$2,500 CASH BUYS GOOD 7 R. brk. house, Hubbard Woods. Phone Glencoe 1135.

Address A S 454, Tribune.

Kenilworth.

FOR SALE—KENILWORTH.

100 feet lake frontage with riparian rights; finest sandy beach; price way below value. Terms; may be purchased with Kenilworth property. Address C 267, Tribune.

FOR SALE—BEAUTY, 7 RM. ENGLISH colonial house, strictly modern; very lg. liv. rm. with open and sun porches; breakfast room;

REAL ESTATE—SUBURBAN—WEST.

Lombard.

Fruit, Shade, Flowers, $5,700

80x160, 3 rm., modern bung., h. w. ht.; ar. str.: $1,000 cash, $60 mo. H. E. HOVER & CO., exp. P. O., Lombard. Phone 348.

Maywood.

W. H. WRIGHT & CO.

VERY DISTINCTIVE LOOKING Maywood BUNGALOW; just the place for some one wanting "SOMETHING DIFFERENT"; white enamel woodwork throughout; living rm. across front with FIREPLACE and BOOKCASES; dining rm., 2 fine CHAMBERS; dandy kitchen; rear porch; on one of the PRETTIEST STREETS OF MAYWOOD; with large shade trees; ONLY $8,500 with $1,000 cash.

TRY " WRIGHT " SERVICE.

25 GOOD REASONS for buying this 5 rm. Maywood BUNGALOW with recessed entry; LARGE LIVING RM. with FIREPLACE and French windows; large panneled dining rm.; 2 fine CHAMBERS; dandy kitchen with portable BUFFET; "Domestic Science" KITCHEN; cupboards and cutting board; beautiful breakfast nook, with French doors; windows, 3 large CHAMBERS with bath between; stairway to floored attic; large SLEEPING PORCH; also 1 CAR GARAGE with street drive; ONLY $10,250 with very EASY TERMS.

MAYWOOD OFFICES:
1321 S. 5TH-AV.—Ph. Maywood 465.
WARE-ELDRED and 5TH-AV.—Ph. Mayw. 330.
1225 S. 17TH-AV.—Ph. Mayw. 417.

W. H. WRIGHT & CO.

EASY TO OWN.

$500 down liberal monthly payments, will buy new and modern 2 flat on paved street; rent, now; also new 5 rm. bung. on large lot; $500 down, bal. like rent; will sell as low as $5,000. Open every eve. until 9; Sundays until 6.

THE BLOCK REAL ESTATE CO.,
MAYWOOD OFFICES.
1200 S. 17th-av.
Opp. C. & E. I. R. R. car. Maywood 390.

Brick Bungalow Sacrifice.

Must sell beaut. home at a sacrifice, 6 rms., bath, decorated, shades, basement, furnace, firepl., lot 50x250, paved st., gar., hen house, shrubbery; 38 min. west of loop; over 150 trains daily. Price $6,750, $750 cash, $60 mo. Address H B 110, Tribune.

REAL COUNTRY HOME.

FOR SALE—IN BARRINGTON BY OWNER. 6 rm. bungalow, bath, oak trim, buffet, firepl., gas, elec., water, h. w. ht., floored attic. Two acres, facing paved st., one blk. from Northwest-highway, nr. C. & N. W. station; 50 min. from loop; barn, hen house, 20 fruit trees, small fruits; $17,000. Terms. Buyer.

ENTIRE BLOCK,

just south of 22d-st. in the proposed Proviso Jr. extension district and close to C. & A. street car not far away; consists of 29 large 35 ft. lots; only $13,775, at terms of $1,200 cash, $100 mo. This investment should make you a good profit in a very short time. Address G H 252, Tribune.

FOR SALE—LEASEHOLD TWO STORY brick building with cement basement, which may be used as factory or to be made into flats; 2 blks. from Regt transportation, one block from Lake-st. L. and Soo R. R.; 1 block street car; two blocks from North Western R. R. This will be sold to the highest bidder. Oak Park Bus Co., 7214 Circle-av., Forest Park.

FIFTY PER CENT OFF.

to settle up an old estate quickly, trustee will sell a few very choice homesites, 27 min. to loop, surrounded by beautiful homes valued up to $25,000 directly opposite a million dollar golf course at 50% off if taken at once. All for $340 down, easy terms to responsible people. Address L 191, Tribune.

CAN YOU PAY

$35 monthly inc. all int. and a small amt. cash. Must sell this week. 5 room bungalow, bath, gas heater, concrete foundation, large lot 50x180, close to C. N. W. & C. A. E. cars, schools and stores; 38 min. to loop. Price $3,950. Address H B 126, Tribune.

BUSINESS PROPERTY.

A thriving western suburb offers lot 125x150 in business district; suitable for garage or auto sales location, serves population of 15,000. Improvement will raise $6,000. Price $12,000 cash, balance on mortgage. Address K P 107, Tribune.

ITASCA.

New attr. strictly mod. 10 rm. home on beach, 73 ft. east front; 5 blks. to depot, 5 blks. to golf course; $6,700 cash, bal. terms. Write or call WM. G. SCHUETTE, owner, Itasca, Ill.

OWNER MUST SELL

Beautiful home, bath, hdwd. firs., water, gas, elec., lot 50x250; 38 min. loop. Beautiful west suburb. Price $4,300; $400 cash, $40 mo. Address H B 109, Tribune.

$750 CASH,

Bal. mo., will buy new modern 5 room and attic bungalow; near trans. Call Sunday by appointment only. Graham and Schulte, Main 6826. R. 917 Cham. of Com.

FOR SALE—NEW 5 RM. BUNGALOW; TILE bath; linen and guest closets in; floored attic; firepl. brick; 35 ft. lot; in excellent location; $6,750; $500 down. Other good buys. Call and see us. Theo. L. Lobstein & Co., 7211 North Ridge-av., Forest Park. Forest 2344.

FOR SALE — THREE ACRES OR SIX ½ acre plots, close in suburban home site; beautiful forest preserve, boating, fishing; $425 cash per lot; bal. 3 years; rapidly increasing values here. Address H B 475, Tribune.

FOR SALE—MUST SACRIFICE MY 55 FT. lot with improvements in the heart of one of the finest west side suburbs; 4 blks. to stn. and elec. car line; $238 cash; $250 cash if sold by July 1st. Owner H. B. 82.

BERKLEY.

2 acres 2 blks. N. of A. & E. R. R. depot. Will sell right for cash. Address C 76, Tribune.

FOR SALE—BEAUTIFUL HOME SITE; nearly 2 A. apple trees; gas, electric; good roads; 40 min. to loop. Small down payment; easy terms. Apply owner, R. W. Lowry, 6415 Parkside-st., Chicago.

$100 Cash, $40 Mo., Incl. Int.,

buys my new 4 room bungalow; gas, water, electric, sewers; good neighborhood. Address C 431, Tribune.

FOR SALE—BY OWNER; 5 ROOM BUNGALOW; stucco; 3 car garage; Spanish corner; best location; corner lot; priced right. 7660 Wilcox-st., Forest Park, Ill.

FOR SALE—NEW 5-5 RM. BRICK 2 FLATS; 2 blks. from Lake-st.; location and appointments perfect; only $15,000; terms. reas. Ph. Forest 330.

FOR SALE—3 FLAT FRAME; CONCRETE bsmt. & found.; 6-5-0 rms.; stove ht.; rear pchs., encl.; lot 37½ ft. x 2 blks. L. or surf.; terms; owner; reas. 7718 Adams-st., For.Pk.

FOR SALE—FINE STUCCO BUNGALOW; 6 rms., $11,500, half cash. 1338 S. Marengo-av., Forest Park.

FOR SALE—BY OWNER; MODERN 5 RM. bungalow; cash $500; bal. $35 mo. Address B 399, Tribune.

FOR SALE—5 RMS. SUB. HOME; SMALL amt cash, im. pos. Address C 255, Tribune.

REAL ESTATE—CALUMET DIST

TORRENCE-AV. ACREAGE.

Torrence-av. always was, is now, and always will be the most important thoroughfare in the new Calumet STEEL DIST.

Where the Insull Elec. R. of W. crosses Torrence-av.; I have a 20 acre tract with 1,980 ft. of frontage on Torrence-av. and Bernice-rd.; 9¼ miles of conc. front now being laid bet. So. Chicago and Lincoln Highway. Will subdivide; city water available; big boom now on; 200 acres adjg. sold this wk. Can be subdivided at once. Price $2,000 an acre. WILLIAM J. HASTINGS, 577 Hohman-av., Hammond. Phone 544-4488.

CALUMET ACRES

SPECIALTY.
Industrial—Subdivision.
GRIFFITH LAND CO.,
304 HAMMOND-BLVD.
PHONE HAMMOND 137.

TRUSTEE'S SALE.

Must sacrifice choice industrial location; close to Ford and the Calumet harbor; size 96,750 sq. ft.; has 600 ft. frontage on railroad and surface car line now operating. Priced for quick sale at $15,500. Address B 590, Tribune.

FOR SALE—
CALUMET ACRES.

36 acres at 140th-st., just east of Torrence-av., with Calumet river frontage; good bury; adjacent acres sold recently at considerably higher prices; you are safe buying.

GEO. G. NEWBURY & CO.,
8 S. Dearborn-st.

FOR SALE—200 FT. FRONTAGE, CLOSE TO Ford and Calumet harbor; two blks. to street car line. This makes 8 lots. Price for all, $3,250. Terms to suit. No brokers. Address H B 115, Tribune.

FOR SALE—30X125 LOTS IN CALUMET dist., $600 each; terms. Owner on property, 92d and MacFarlane; 30 min. to loop. Phone Wilmot 1783-W. Exceptional bargains.

FOR SALE—60 ACRES; NOW RIPE FOR subdividing; close to churches, schools, and trans., with a large frontage on Torrence-av. Terms. Owner. Address H B 224, Tribune.

FOR SALE—
Cor. lot in Cal. City, worth $1,900; will sacrifice. Address K A 555, Tribune.

REAL ESTATE—ACRE PROPERTY.

FOR SALE—HIGH LAKE, 135X300, COR., 3 blk. Elgin-Aurora & E. R. depot, 1 blk. lake; $2,500. WHITESIDE & WENTWORTH, 8 S. Dearborn.

DBLE. SEC. COR.

40 acres 8 miles from loop.
W. J. ANDREWS, 1111 Westminister Bldg.

FLOSSMOOR ACRES.

Choice 20, 40, 63, 80, 130 acre tracts. WM. H. BROWN & SONS, 8 N. La Salle-st.

FOR SALE—ILLINOIS CENTRAL ACREAGE, several choice tracts of 40 to 240 acre.
FRANK H. LANG & SON, 40 N. Dearborn-st.

FOR SALE—HOLLENBECK ON CAL. 80 acres; ripe for subdivision; will sell or give sales contract to reliable subdivider. Address H A 123, Tribune.

FOR SALE—40 AC. HALSTED-ST., $5,750; 80 ac. Lincoln Highway, $1,850; 12 ac. 127th-st., $2,200. All nr. W. Pullman. Dearb. 8921.

FOR SALE — MUST SELL 85 ACRES, 2 miles east of Wheaton, on Danada-rd. GEORGE FARRELL, Lawyer, Ia.

FOR SALE—10 ACRES, ON GROSSE POINT road, near Howard; $13,000; $6,000 cash, balance to suit. Address D 19, Tribune.

FOR SALE—80 ACRES NEAR ELECTRIC station, worth $600 per acre. Address H 502, Tribune.

REAL ESTATE—ACRE PROPERTY.

NEW YORK AT BRONX

Tremont & Eastman-av.

30 ACRES

Ready for subdivision. All kinds of transportation—elevated, surface, and bus.

MELIDONES & CO.,
36 W. Randolph-st.

Libertyville—Mundelein.

200 acres two miles north of Mundelein; two miles of road frontage. Paved highway. Price $500 per acre. Terms. one-fourth cash.

30 acre farm 2 miles west of Mundelein. Modern improvements. Ideal summer home. Price $15,000. Terms.

50 acres, 1 mile west of Mundelein. $550 per acre.

25 acres inside Libertyville, 3 blocks from transportation. $2,000 per acre.

125 acres one mile west of Libertyville. $900 per acre.

Full information on any tract at your request.

QUINLAN & TYSON, Inc.
40 N. Dearborn-st. Central 0227.

ACRE BARGAINS.

36 acres, northeast corner St. Charles and Wolfdale, 4 blocks to Elgin, Aurora station. Only $1,350 per acre.

8 acres, on Lawndale-av., at 73d-st.: $1,200 per acre.

60 acres, on Archer-av., at 71st-st.: $800 per acre.

116 acres, 1 block to Elgin, Aurora Electric station: $300 per acre.

Brokers Co-operate.

H. N. ROSE,
1007 1st Nat. Bank Bldg. Rand. 0136.

40 Acres 2 Blocks West of the Exmoor Country Club. Best purchase on the North Shore at $1,800 Acre.

W. K. Young & Bro.,
Excl. Agts.,
140 S. Dearborn-st.

SEE MY WOODED ACRES AT WHEATON BEFORE YOU BUY.

$100 HANDLES.

each one of these pieces, balance small monthly terms: 3 blks. from the Aurora, Elgin and Chicago electric train station; title guaranteed by Chicago Title and Trust Co. Write to look them over. Address E O 195, Tribune.

4 ACRES AT LESS THAN COST OF 1 CITY LOT.

Convenient to Chicago, with RAPID TRANSIT on Aurora-Elgin Electric; 4 BLOCKS TO STATION. Stores, and School; fine for suburban home or chicken farm. as well as SPECULATIVE INVESTMENT. will sell this tract, LARGER THAN 40 CITY LOTS, for $1,750; terms $100 cash, $100 monthly. To see this, address G D 115, Tribune.

NOTICE.

Acreage buyers, in the great Calumet district we have some choice buys. It will pay you to invest. Address H K 236, Tribune.

ACRES WEST OF GLENCOE

Will sell from 1 to 5 acres just off paved highway and close to station for $350 per acre on easy terms. Also have few business lots on main paved highway. Low taxes and on easy terms. Need quick action. Address E D 574, Tribune.

BARGAIN.

30 acres: 11 miles from city hall on concrete paved highway; excellent for subdividing; close to school and railroad station; beautiful 10 room modern house; 4 car garage; orchard. A real snap if purchased quick. GRAHAM and SCHULTE, Main 6826. R. 917 Cham. of Com.

FOR SALE—NEW 5 RM. BUNGALOW; TILE bath; linen and guest closets in; floored attic; firepl. brick; 35 ft. lot; in excellent location; $6,750; $500 down. Other good buys. Call and see us. Theo. L. Lobstein & Co., 7211 North Ridge-av., Forest Park. Forest 2344.

FOR SALE — THREE ACRES OR SIX ½ acre plots, close in suburban home site; beautiful forest preserve, boating, fishing; $425 cash per lot; bal. 3 years; rapidly increasing values here. Address H B 475, Tribune.

FOR SALE—MUST SACRIFICE MY 55 FT. lot with improvements in the heart of one of the finest west side suburbs; 4 blks. to stn. and elec. car line; $238 cash; $250 cash if sold by July 1st. Owner H. B. 82.

HOMEWOOD—FLOSSMOOR.

400 CHOICE ACRES,

Beautifully located, including 1¼ mile frontage on proposed "Small Highway"; also three valuable full section corners. A real price for immediate sale. E. L. DARE, Franklin 0700.

ACRES.

West of Evanston and Wilmette, in vicinity North Shore elec. new extension.

20 acres nr. Lake-st., $3,000 per acre.
20 acres on Harrison-st. car line; $3,750 per acre. Will divide.
Address H M 393, Tribune.

10 ACRES.

An old estab. farm will plot and subdivide on selling terms; 10 beach, tree; close to Sheridan-rd.; directly on trans. and on the edge of a fast growing industrial city of 40,000. Only $4,500; terms $45,000; terms. Address G A 288, Tribune.

Choice North Shore Acres.

100 acres nr. Lake Bluff electric station and school on property; ripe for immediate subdivision at price less than anything as attractive on North Shore.

E. B. WOOLF & CO., 11 S. La Salle.

SIX ACRES CHEAP

in Barrington, $500 down, $25 per mo. Can be subdivided now, streets on three sides; absolutely ripe in value in less than year. Opportunities of big developments. Address Z L 120, Tribune.

ACRES.

Over 50 a. 3 mi. N. Dempster-st., 3 blks. to interurban. State-rd. and U. S. extension; ripe for sub. Listed for quick sale. WM. H. WILLIAMS, Highland Park, Ill. 536 Central-av. Tele. 2360.

3½ ACRES.

Lake-av. and Hibbard-rd., W. of Wilmette, 3 parcels, totaling 3½ a., avail. for quick cash sale. Also 484 ft. of corner, choice, frontage; 3 blks. e. of Insull Valley Line Extension. Phone Owner, Winnetka 246.

Attention, Subdividers!

For Sale—57.31 acre farm, with good buildings, adjoins village of Orland. Ripe for fine subdivision. Fronts on two roads. Improved. W. H. JOHNSON [Exc.], Central Block, Wheaton.

RIPE FOR SUBDIVIDING.

202 acre tract, S. W. of Wheaton, ¼ mi. to A. E. and C. elec., 2 mi. road frontage being paved; at farm price and terms.

WOOLF & CO., 11 S. La Salle.

FOR SALE—15 ACRES NORTH, 2 BLOCKS from R. R. sta., 35 minutes from Madison-st., 1 mile to Skokie "U" extension; water, sewer; concrete payment to property; fine schools; adjoins nice homes; sure money maker; $2,500 acre. Address C 500, Tribune.

FOR SALE—SEVENTEEN ACRES ON EDGE of Palatine, suitable for country home, nursery, truck garden or subdivision; only $900 per acre; easy terms. J. V. HOWARD, Owner, 1435 First National Bank Bldg., Chicago.

FOR SALE—MY 160 ACRE FARM ONE block to station; other stations near; very beautiful location; about 38 acres timber. The finest tract Dupage Co. J. D. VANDER-COOK, Lombard, Ill.

FOR SALE—HOMEWOOD, FLOSSMOOR, Matteson, 1,000 acres under contract; 80 acres on dble. section line with Kedzie-av. front. COWING BROS., Homewood. Phone 1139.

FOR SALE—ACRES, NOW RIPE FOR SUBdividing; close in, west section, corner; large business frontage; A. C. trans.; schools and churches; 25 or 54 acres; terms. Address B 576, Tribune.

FOR SALE—75 ACRE ON RIDGE-RD., 1 MI. North of Deerfield sta.; 1 mi. west of proposed electric sta.; finely wooded; to be cut up to suit for estates, $700 per ac. Owner; 146 Tribune.

FOR SALE—ACRES RIPE TO SUBDIVIDE; 2 tracts, 110 acres, near Fort plant and Calumet harbor. Brokers and subdividers cooperation wanted. W. A. Pridmore, 139 N. Clark-st. Cent. 1212.

DUNDEE ROAD.

20 acres, nr Northbrook, $1,000 per acre. Terms. Edward P. Lundstrom, 4,164 Broadway.

FOR SALE—5 ACRES; 5 MILES SOUTH of Barrington; black soil, good bldgs.; price $250 per acre; consider 6 flats in trade. Owner, 77 W. Washington-st. Rm. 1515.

NEAR MATTESON, ILL.

310 a.; only $300 acre. Edward P. Lundstrom, 4,164 Broadway. Edgewater 7330.

REAL ESTATE—OTHER CITIES.

FOR SALE—BEAUTIFUL 6 ROOM HOUSE in new subdivision of Hobart, Indiana; all the latest improvements; three-quarter acre ground; shade trees; 2 car garage; fine trees, flowers and shrubbery; car line passes door. For information call Hobart 381-W.

FOR SALE—BRICK BUILDING AND STOCK of farmer's and men's furnishings in town of 3,000; Northern Mich.; doing $45,000 annually; can be increased; owner wishes to retire; no brokers. Address A P. 47, Tribune.

FOR SALE—CHEAP; ATTRACTIVE BUSInest property, situated at Muskegon, Mich.; excellent income and location; cash or trade for Chicago property. Details on interview. Address F H 554, Tribune.

FOR SALE—INCOME PROP.; BY WIDOW; 2 flats, 6-6 rms., 2 cottages, 4 rms. Open. THORSEN, 1520 Bell Plaine. L. V. 10235.

FOR SALE—4 RM. HOUSE, 3½ ACRES; gas, elec., bath; fine location. 903 Barrington-av., Dundee, Illinois.

REAL ESTATE—OTHER CITIES.

MIAMI

THE FASTEST GROWING CITY IN THE WORLD.

The Magic City of Florida.

We offer subject to prior sale, beautiful homesites on Coral Way, as low as $990; $19.80 per month.

Our Coral boulevard property is one-half mile from the new $200,000,000 CORAL GABLES WATERWAY PROJECT, one-half mile south of Tamiami Trail, near Coral Gables, Central Miami, Shenley park, Silver Bluff, and many other new developments where thousands of dollars in profits have been realized in a few months.

Jos. R. Preston Organization.

WM. P. MORRIS,
DIRECTOR OF SALES.
RM. 408, 8 S. DEARBORN. RAND. 6060.

COUPON.

Without further obligation to me please mail detailed descriptive matter upon your Coral Boulevard Properties.

Name .....

Address .....

City .....

FORT MYERS, FLORIDA.

Owner [executive vice pres. TAMIAMI TRAIL Inc.], in town for 10 days, offers 100 acres in city limits of this beautiful city of palms, fronting on golf course, right on famous TAMIAMI trail and Dixie highway, 1¼ miles from court house; 40 acres will be subdivided, streets, sidewalks, palm trees parkways. A new boulevard going through property; large matured grape fruit grove adjoining. Have other desirable acres [will reserve best roast nonresident owners only]. Address OBA or CHAPIN, RM. 1713, 77 W. Washington-st., or phone State 6713.

FOR SALE—HAVE VERY CHOICE 100 ACRE tract in Florence; will sell at very attractive figure, or take in parties in forming syndicate to hold same; will sell at much higher figure shortly. Address E A 231, Tribune.

REAL ESTATE—SUMMER RESORTS.

Canada.

FOR SALE—1 MILE LAKE HURON FRONTage, Blue Point, 18 miles from Sarnia; beautifully wooded. Donald McDonald, Camlachie, Ont.

Illinois.

CRYSTAL LAKE, ILL.

A GOOD PLACE TO LIVE.

43 miles from loop; 1 hour C. & N. W. suburban train service; paved sts.; city accommodation and improvs.; schools, stores, churches; fine Country Club and golf course, and

A MOST BEAUTIFUL SHEET OF WATER WITH OCEAN HOUSE LINE.

Mod. homes and high class lots in restricted and desirable N. Side of lake, for sale and rent. D. C. GOW, Subdivider and Builder of Quality Homes. Telephone 207-J.

FOR SALE—BEAUTIFUL SPOT ON ISLAND in Kankakee river adjacent to island park, near Momence, Ill.; 50 miles from Chicago on Illinois Central; 1½ hrs. drive N. W. of Chicago; 100 ft. frontage on Crystal Lake, Ill.; golf course across the lake. 822 Buena-av. Tel. Graceland 6545.

FOR SALE—40 FT. SUMMER HOME LOT with all conv., at a bgn. near the lake, can be made a year round loc.; good trans. Address H S 779, Tribune.

FOR SALE—NEW 7 ROOM HOUSE AND garage on Fox river, 3 mi. north of McHenry. HOWARD WATTLES, W. McHenry, Illinois.

FOR SALE—A WONDERFUL SUBDIVIDING proposition in the center of the Chain of Lakes, 110 acres lake shore. Write or call on owner. CHARLES ROBLEE, Main 6826.

FOR SALE—4 RM. SUMMER COTTAGE ON private lake, 2 miles north of Fox lake; lot 50x250; lake frontage; $8,750. Lake View 5328.

FOR SALE—OR TRADE—SUMMER HOME, Pistakee Lake, Ill.; 66x385 ft.; elec. lt., hot & cold water; 2 boats, Ft. week days until 5:30 p. m., Haymarket 9434.

FOR SALE — 8 RM. HSE. 3 SCREENED pchs.; furn. with all mod. conv.; gar.; oil heat; 2 baths; landscaped lawn. Dukane; most beaut. on Pistakee Lake. Call Ivy 6374.

FOR SALE—BEAUT. WOODED TRACT, 500 ft. water frontage on Fox river, Batavia: $3,500. Address K C 83, Tribune.

FOR SALE—CHOICE COUNTRY HOMES, summer cottage, lake lots, summer hotel, all kinds acreage. Write or call Crystal Lake, Ill.

FOR SALE—AT WAUCONDA, 5 RM. COTtage, nicely furn.; boat and motor; 2 lots, 50x150; $3,500. Tel. Taft, Lake View 5317.

FOR SALE—LAKE SHORE PROPERTIES on Fox Lake and vicinity. Fox Lake State Bank, Fox Lake, Ill.

FOR SALE—MODERN COUNTRY HOME ON Pistakee Lake, 45 miles from Chicago; price, $30,000. Ph. State 5050.

FOR SALE—LOT 66X143 ON FOX R., shaded with beau. trees, bath., fish. Call after 4909.

FOR SALE—IDEAL SUMMER HOME WITH 250 feet choicest lake frontage in W. shore L. Marie. T. J. STAHL, Antioch, Ill.

FOR SALE—$385, GOING LAKE SIXTY, $565. 2 blk. lake front lots, on Nippersink lake, Fox Lake, Ill. WATTS BROS., Owners.

FOR SALE—LONG LAKE HILL, 7 RM. COT.; lg. lot; on chain-o'-lakes. Rare buy. 6084.

Indiana.

FOR SALE—COTTAGE NR. DUNES PARK and Gary beach, overlooking lake. Owner and builder, WM. TRUCHAN, 123 E. 39th-ave., Gary. Gary 1150-R.

FOR SALE—AT THE DUNES, NEAR WAterway, 3 rm. furn. cottage, enclosed pch.; priv. beach, motor boat, garage. Fairfax 2916.

FOR SALE—LAKE FRONT SHELL cottage west; 3 wooded lots nr. lake. $2250 cash; worth double. Address B 266, Tribune.

REAL ESTATE—SUMMER RESORTS.

Indiana.

CEDAR POINT PARK.

A beautiful wooded private park at Cedar Lake, Ind., 50 mi. S. of Chicago, where you can buy a 35 ft. lot for $600, on terms of $50 down and $5 per mo.; electric lighted roads and pier; gasoline, no seats, or cutthroats. Cedar Lake Realty Co. Ph. Yards 2001. Ask for MR. JURIK.

FOR SALE—AT BASS LAKE, IND.; 5-10 and 20 A. tracts fronting on driveway around the lake, on east side, from $350 up; also modern 5 room bungalow with 5 acres fine land, fruit, flowers, shrubs on driveway for $2,500; easy terms. See Fletcher, Whipps & Co., 105 So. La Salle-st.

FOR SALE—"TEE LAKE," SURROUNDED by woods, scenery, springs, including sulphur springs; consists of 80 acres, beautiful home and other buildings; located 65½ miles from La Porte, Ind., on Chicago South Shore R. R.; a real bargain. Address O. E. Buettinghausen, La Porte, Ind.

FOR SALE—COUNTRY HOME NR. LAKE, 3 mi. n. of Valparaiso; lot fenced, shade, fruit trees, bushes, shrubs, sidewalk, drive, garage, chicken hse., 6 rm. frame hse., with bathroom, elec. and furnace; fine cond.; $5,500. FOSTER, 223 N. Michigan.

LOT AND COTTAGE, $635.

$185 down, bal. easy terms, elec. wiring, city water, Burlington beach, Flint Lake, Ind.; 44 miles to Chicago; 2½ miles north of Valparaiso. Address D 156, Tribune.

FOR SALE — 7 RM. HOUSE WITH BL. pchs., furn. with all conv., 2 lots, fine grounds, Pine Lake, Ind.; 3 mi. N. of La Porte, on interurban road; cheap; liberal terms. owner, H. M 390, Tribune.

FOR SALE—OR RENT—3 RM. COTTAGE. Miller-rd. nr. bridge; reas. Ph. Midw. 7860.

Michigan.

MODERN SUMMER HOME, ENGLISH STYLE

dwelling, located on the banks of Palmer lake, Colon, Michigan. The finest kind of a summer or winter home. Two and one-half acres; 600 feet of lake frontage; dwelling completed in every way for permanent home; has all modern improvements; tiled bath and lavatories; casement windows; hardwood floors, ivory and mahogany finish, with walls and ceiling to match; hot water heat; 2 car garage; lot of shrubbery, fruit, etc. Palmer lake is noted for its fine fishing in southern Michigan; price $15,000, which is less than half the value. If you contemplate purchasing see this before you buy. For particulars address FRANK E. HILL, Colon, Michigan.

FOR SALE—OR EXCH.—MY $35,000 LAKE Shore drive Villa near Saugatuck, Mich. 27 ac. Modern 9 room, very attractive personal home; oak finish; entirely furnished with the best; has large porches surrounded by shrubs and trees; have my own electric plant and water system; furnace heat; 2 fireplaces and 3 sleeping porches; house about 20 ac., in rare scenery with stream; fine for hunting and grazing; stocked with fine saddle horses, cows, poultry, pigeons, golden dog kennel; 5 autos; lot of fruit and outbldgs. Will deal quick; reason. Address A Y 24, Tribune.

FOR SALE—AT SACRIFICED PRICE. MACKINAC ISLAND COTTAGE. Completely furnished. This lovely summer cottage is situated in the most desirable part of Mackinac Island. There are about 6 rooms and bath; hot and cold running water; elec. light, telephone, fine lawn, very desirable for summer home;

REAL ESTATE—FARM LANDS.

Florida.

FLORIDA

Choice water front lots—the most beautiful development on the west coast. CHARLOTTE-ON-THE-BAY, a residential city located on Charlotte bay, Florida's greatest and finest harbor, for fishermen's paradise offers to refined people the place superb for a home.

CHARLOTTE-ON-THE-BAY is on the Tamiami trail, 44 miles below Sarasota, 6 miles across the bay from Punta Gorda, and is only 45 hours from Chicago on the Atlantic Coast line railroad. All passengers change to Punta Gorda, with its fine churches, schools and modern stores, making CHARLOTTE-ON-THE-BAY attractive, both as a winter and summer residential city.

As an introductory offer water front lots can be purchased as low as $3,500; other lots as low as $1,000; terms 25% down; balance in two years. These prices will positively be advanced 35% on July 15; guaranteed both with deed and furnished with adequate restrictions make this the choicest spot in all Florida for the man or woman who wants exclusive surroundings for a home. Write, call or phone Central 2390 for illustrated booklet and full particulars.

FLORIDA HOLDING CORP.,
SUITE 711, 127 N. DEARBORN-ST.

Rare Florida Investment.

2,250 acres at McIntosh, Marion County. All high, rolling, strong, hardwood hammock, plentifully watered. Five acre lake, only 7 miles from Ocala. Price $100 per acre; $10 an acre cash. Produces enormous crops cucumbers, tomatoes, melons, corn, peanuts, etc. Balance on splendid virgin timber, estimated 10,000,000 feet. On Dixie highway, two county roads half mile to two stations on Atlantic Coast Line and Seaboard railroad, has station on property; mile from 50 square mile lake, unexcelled fishing and shooting. Fine Indian property. Nine room house, barn, tenant houses, 25 miles from State University over highway. The Indians were township judges and the land in this section was one of their favorite settlements. In one ownership 40 years; perfect title. Ideal for division into small farms. Price $60 an acre; one-fifth cash, balance 1, 2, 3, 4, 5 years at 6%; $2,500 by wire or mail will hold for inspection 10 days; property returnable if not as represented or not wanted after inspection. If approved, $7,500 additional pending delivery of title. This property is intrinsic and rapidly increasing value. Should sell this winter as is at $100 an acre. Owner has other interests; made for home site sale because of advanced age of owner. No option considered aside from inspection binder. Exclusive listing.

McIntosh State Bank also can be bought from same control for some months. Capital, $15,000; surplus, $14,000; deposits, $216,000; cash, $83,000; sound loans; brick building. Price $30,000. Average bank for town. Unusual opportunity.

J. E. SANDLIN, Lessburg, Florida.

4,700 ACRES

Bordering asphalt road two sides, main Chemical farm; traversed by Seaboard. Short distance Plant City, world's largest winter strawberry shipping point. Good strawberry land; townsite now proposed there. Fine place split into small farms; splendid opportunity for developer or to hold for speculation; will sell or release; terms; $125,000 cash, balance 1, 2 and 3 years; 6% interest, semi-annually. Brokers protected. Owner on ground Monday. Investment Co. Owners, First Nat. Bank Bldg., St. Petersburg, Fla.

Florida De Luxe Acreage.

Choicest undivided water front tract in western Florida, 2,100 acres, with a water front of about 7 miles; note tremendous quantity of water front to acreage. This land is high and dry, beautiful trees, and 200 acres in center cleared; shore line has chance for beaches and some high banks with bluffs; connected with good driving roads to main railroad points and nearby towns; contains a million dollars worth of subdivision water front; such an opportunity will not occur again; price extra low for quick sale; $135 per acre; terms one-third cash.

McCASKILL INVESTMENT CO.,
Rm. 1546, 7 S. Dearborn. State 5076.

Fla. Water Front Bargain.

We can deliver 179 acres with 3,000 ft. frontage on beautiful Santa Rosa Sound, 15 miles from Pensacola; 2 miles from Bagdad; 3,800 acres, 2 miles from Bonifay, Holmes County, divided by old Spanish trail and main line of L. & N. R. R.; extra good land; $14 per acre; brokers protected. GLOBE REALTY CO., 77 W. Washington-st.

CHOICE ACRE TRACTS.

23,000 acres S. of Miami	$65
22,000 acres Dade	$25
300 acres in Daytona limits	$1,000
12,700 acres near Daytona	$42
157,000 acres Okeechobee	$21

Consult R. WOOD, Central 1855.
Suite 410, 134 S. La Salle.

FOR SALE—10 ACRES AND A TOWNSITE on Lake Okeechobee, Glades County; the richest and most fertile soil in the world; railroad now being built within 3 miles of property; navigable water all through the town of Okeelanta, where lot is located; owner must have cash and will sacrifice. Write for particulars. Box 1 [illegible]

ACREAGE BARGAINS.

We have Florida acreage in tracts from 10 to 236,000 acres, desirably located; some at exceptionally low prices. Write for further details. GOLDEN REALTY CO., Box 2307, St. Petersburg, Florida.

Illinois.

HOG RANCH.

½ mile Elgin, Cook co.; 50 a., 35 a. alfalfa; mdn. bldgs. built on sanitary lines; stream running water through hog house, which is set concrete, 24 ft. wide, 100 ft. long; has 70 head reg. Holstein cows, 200 brood sows, 300 pigs, 2 horses, 2 motor trucks, all in first class condition; $10,000 cash, balance right. Henry Lee Realty Co., Valparaiso, Ind.

FOR SALE—200 AC. FARM, 12 MILES SO. Laporte, Ind.; 2 good grain markets within 3 miles; Union Center school; 1 mile; will price $60 acre; will sell bargain, cash only. Inquire R. F. McCormick, Laporte, Ind.

FOR SALE—TWO ACRE POULTRY, FRUIT and truck farm in Kane county, Ill.; 7-room house and out buildings. S. Albano, 646 E. Lake-st., Knox, Ind.

FOR SALE—160 ACRES GOING FARM; Bass Lake, Ind.; full set of buildings; well stocked; 6 acres of orchard; will exchange for 2 or 3 flat. Mr. Bandy, 2345 Milwaukee-av.

FOR SALE—42 ACRES, GOOD 7-ROOM house, bldgs. 38 miles north of Chicago, 2 miles from station; $16,000. R. J. ERSKINE, Waukegan, Ill.

FOR SALE—IND. GRAIN AND DAIRY farm; rich soil, good bldgs.; 65 miles from city; corn, oats, potatoes; part payment down. JOS. RACHER, 453 W. 63d-st.

Iowa.

250 Acre Farm, Central Iowa

For sale or exchange for good paying income property. Real value for real value, $200 per acre. MR. KATNOR, 1023 Lake-st., Oak Park. (Broker, co-operate.)

Louisiana.

FOR SALE—GENTLEMAN'S SOUTHERN estate; ideal surroundings; 237 acres; with improvements. Write for details. L. Narcisse Prudhomme, Adm., Burmuda P. O., La.

Minnesota.

FOR SALE—OR TRADE—¼ SECTION UNIMproved land, near Gonvick, Minn. Address Box 1, Tribune.

FOR SALE—$25 ACRE, MY LEVEL BLACK farm; alfalfa, corn, flax, etc.; large fields. E. LESTER, Karlstad, Minn.

Michigan.

FOR SALE—40 A. ¼ MI. FROM GOOD town; 7 r. house; basement, light plant, water, 2 barns; 1,200 bearing peaches, 5 a. bearing pears; 200 cherries; 2 a. grapes; stock and tools. Send for list. Canavan & Weber, St. Joseph, Mich.

FOR SALE—LOWER MICHIGAN LANDS, 12,000 acres solid block. Few lands in state as well served by railroads and highways. Low price for close estate. John C. Lytle & Bros., 108 S. La Salle-st., Chicago.

FOR SALE—7¼ ACS. EDGE NICE TOWN So. Mich.; beaut. 8 rm. ho., elec. lts., furnace, barn; 800 fruit trees, berries, etc.; close St. Joe River; $5,200. $3,500 down. Address Box 183, Tribune.

FOR SALE—SUNDOE NICE FARM, Berrien County; only 80 mi. Chicago; country home with ¼ acre land; gd. 8 rm. hse.; elec. lts.; 2 fine barns, poultry house; fruit, etc.; $12,000; $1,700 down. Address G 507, Tribune.

FOR SALE—80 ACRE FARM, WITH 50 acres in grapes, 5 acres apple orchard, good crop of grapes now on; 7-room house, 1 mile northeast of Mattawan. P. MURCH, Mattawan, Mich.

FOR SALE OR EXCH.—1-40 AC. 2 STORY 8 bldgs.; will divide; easy driving dist.; A1 land; any reasonable offer. California owner. Address G 235, Tribune.

FOR SALE—9 ACRE POULTRY FARM IN city limits of Hobart; good bldgs.; pretty shade trees and shrubbery; 500 chickens, one cow, new Ford truck, all; $4,000 gets it; a bargain. W. R. JENKINS, 336 Ohio-av., Whiting, Ind.

FOR SALE OR TRADE: FOR CHICAGO OR Gary income property: 80, 114, 160, and 240 acre farms; also for sale 5, 10, and 40 acre tracts; good terms. Owner, 1140 Hoyne-av., Chicago.

FOR SALE—BIGGEST BARGAIN IN MICHIgan for quick sale, 120 acres fruit and dairy farm, about 5,000 fruit trees, part of them bearing, 2 miles from city limits; near beautiful Gull Lake, near graded school, two good markets, interurban, and Michigan Central line; will divide; owner, H. WARD LOUNSBERY, Kalamazoo, Mich.

FOR SALE—ON BEAUT. FISHING LAKE, Berrien Co., Mich., 59 acre, 8 rm. brick hse.; elec. lts.; large barn, silo, etc.; on highway adjoining small town; nicely wooded shade; 700 fruit trees; bearing; 200 bu. sta., etc.; unusual barg.; first one to see it will buy; price $10,500, $6,000 down. Address G 235, Tribune.

FOR SALE—M. 158 ACRE FARM, GOOD bldgs.; 70 rods timbered frontage on good fishing lake with fine bathing beach; on good road; one mile from school; 7 mi. from Niles, S. W. Mich.; farm now summer camp of Girl Scouts of Mich. Price $7,000, $2,500 down. Address Y I 379, Tribune.

FOR SALE—12 ACRES, 6 RODS FRONTAGE on lake park, 6 acres bearing grapes; no buildings; fine bathing beach; 2 miles from Paw Paw; price $3,000; terms; $500 down, balance $25 each month. LONGWELL & WARNER, Longwell Blk., Paw Paw, Mich.

$1,000 WILL SECURE

a 120 acre improved farm, good buildings, apple and cherry orchard, close to town and a nice lake; priced at $40 per acre; monthly payments on balance. LEWIS McKINNEY, Bangor, Mich.

FOR SALE—HIGHLY IMP. FRUIT FARM, 10 acs., ½ mile to town, 14 rm. mod. residence, barn, chicken house; 800 fruit trees, 6 a. berries; good horse, cow, 100 poultry; implements; $10,000; terms. HARDT & CLARKE, Dowagiac, Mich.

FOR SALE—4 ACRES NEAR LAKE; $35 pays all. Mostly wooded; good soil; high ground; just right for summer home; garden, fruit, chickens; near R. R. sta. and state highway. Best fishing and hunting; real bargain. Terms. Address B 124, Tribune.

FOR SALE—COUNTRY HOMES, VINEYPES, general farms, poultry and general farms. Only Al properties in best locations in W. Mich. We have photos and full descriptions. Call or write. INTERSTATE FARM BUREAU, 33 S. Dearborn-st.

Missouri.

SOUTHEAST MISSOURI LAND.

Virgin soil; bumper crops. Improved farms, reasonable prices; 10% cash down, no interest 4 years. Ontover, no cash down, no interest 4 years. Ontover 35 years on government amortization plan. Free list of properties; state your wants; letters and statements from 46 purchasers. Agents wanted. B. HIMMELBERGER-HARRISON, Cape Girardeau, Missouri.

FOR SALE—SOUTHEAST MISSOURI, ALfalfa corn, stock farms; bargains. Reece Gillooly, Charleston, Mo.

New Jersey.

FOR SALE—FARMS, HOMES, ESTATES—Vineland, the California of the East; unsurpassed climate, soil, markets; send for new illustrated catalogue, mailed free. BRAY & MACGEORGE, established 1901. VINELAND, N. J.

South Dakota.

FOR SALE—640 A. IMP. RANCH; HYDE Co., S. Dak.; W. Kramer, 1822 Cedana-av.

Wisconsin.

FOR SALE—640 A. STOCK, CORN AND hay land, black loam; river through; 40 A. timber; near town; bargain, only $17 a. Terms. 1520 First National Bank Bldg.

FOR SALE—80 ACRES IMPROVED FARM, in Medford, Wis., 6 miles from county seat, on main road. Inquire 1338 Bldrs.-st., evenings.

FOR SALE—FARM LANDS OF ALL KINDS in Sawyer Co., the garden spot of Northern Wis.; low prices, easy terms. Get lists and maps. Wise Land Co., Hayward, Wis.

FOR SALE—OWNER WILL SACRIFICE 80 acres cutover land in Mayfield county, Wis., close to creek, trout stream and lake; good home. 328 E. 111th-st.

FOR SALE—40 ACRES, NORTHERN WIS., 3 miles from railroad, ½ mile depot; $1,000. PEARSON, 714 S. 61st.

FOR SALE—WIS. OPPORTUNITIES, FREE lists; bulletins; sell, exchange; immigration directory. Fielding, Platteville, Wis.

FOR SALE—FARM LANDS, $15 AN ACRE; $10 cash, $10 a mo.; no interest. Write for list. BOWEN CO., Merrill, Wis.

FOR SALE—GD. FARM LANDS; BARGAIN prices. Write McGovern, Florence, Wis.

FOR SALE—FINE LAKE AND RIV. ACRES, $15 up. Par by mo. Box 554, Minocqua, Wis.

REAL ESTATE—FARM LANDS.

Michigan.

RIVERVIEW RANCH

4,200 acres, 5 miles frontage on the Pere Marquette River. Ideal Country Estate, Hunting and Fishing Club, Sheep or Cattle Ranch.

17 miles east of Ludington, Michigan; 6 hour ride by boat or rail from Chicago. State automobile road runs within 1¼ miles of the ranch. Beautiful scenic tract of land in the heart of the red clover and alfalfa and fruit belt. High elevation. Delightful, invigorating climate. Pere Marquette River, a fast flowing stream, runs through the ranch.

Wooded banks, rising at points 150 feet, accessible by motor boat from Lake Michigan. The best partridge shooting grounds in the state. Home of the rainbow trout. Several hundred acres cleared, balance cut over and timber. Attractive two story bungalow (furnished) overlooking river. Tenant houses, barns, sheep and cattle sheds. There are on the place several hundred cattle, farm machinery, and implements. We can finance this property at an extraordinarily low figure.

Less than half actual value. Ask for Booklet No. 50 and about home-seekers' rates. Call or write. Land Dept., 800 Line Room 815, 112 W. Adams-st., Chicago, Ill.

Wyoming.

FOR SALE—WYOMING: EXCEPTIONALLY fine tract of land, 17,000 acres; meritorious cattle and sheep proposition; $11 acre. A. M. Riedell, Denver, Colo.

Miscellaneous.

Near Village Farm, Only $850
40 Acres, Stock, Crops, Tools.

Independence and healthful abundant living assured; good markets, friendly neighbors; local trade for grain, vegetables, fruit and poultry; wire fences, timber lot, well located, cottage home, barn; to close quickly, $850 gets it; no horses, cow, machinery, vehicles, crops, etc. thrown in. Your big opportunity, don't miss it. Details Page 179 Strout's Catalog.

Big Orchard & Modern Home
230 Acres, 15 Cattle, Growing

hay, grain, potatoes, vegetables, etc.; horses, poultry, machinery included; on improved road near markets; splendid 11 room house with furnace, screened porch; beautiful shaded lawn, lovely views; fine large barns, hog and poultry houses; orchard; stocked farm crop, you should soon pay for all; broad, level fields, brook and spring water; 50 acres valuable wood; low price can take like buildings worth much more than low price; $4,600; only $1,200 needed. Details Page 178 Strout's Catalog; 1,000 farm bargains throughout 24 states. Free.

STROUT FARM AGENCY,
7-0 S. Dearborn-st., Chicago, Ill.

REAL ESTATE—COUNTRY.

FOR SALE — BETWEEN LAKE FOREST and Libertyville on Des Plaines River, large rear car, country estate; 9 rooms; hardwood floors; 1,800 ft. lake frontage; plenty of shade; city water; electric lights; best of neighborhoods. Louis S. Schuls, St. Joseph, Mich.

GOING TO RETIRE?

Live in Michigan fruit belt; modern 10 room house; large lots; set of fruit; beautiful river on lake and street; $7,500; cash or terms. M. W. ALGER, Berrien Springs, Mich.

FOR SALE—FULLY IMPROVED BEST country estate on north shore canal. Price $55,000. An unusual bargain. Well worthy investigating promptly. Address E. J. GEX, attorney, Bay St. Louis, Miss.

REAL ESTATE—MISCELLANEOUS.

FOR SALE—MUST SACRIFICE 90 APT. bldg.; $50,000; financing; $20,000 or mtg. paper will handle or will accept smaller snap for some one. Address C 399, Tribune.

LAND INFORMATION.

THE MICHIGAN STATE DEPARTMENT OF Agriculture offers free helpful information on acre certified land; markets, soils, crops, climate, accredited dealers. Write Director of Agricultural Industry, 3 State Building, Lansing, Mich.

REAL ESTATE WANTED.

For Cash.

WANTED—BETW. 35TH AND 55TH. COTTAGE OR BUNG.; pay cash for equity in apt. bldg. if bargain. Mail full details. Address F K 321, Tribune.

WANTED—FARM, 40 TO 60 ACRES; GOOD soil; more than 35 miles from Chicago. Pay cash for bargain. John A. Jennings, 30 N. La Salle-st.

WANTED—3-25 RM. HOUSE, LOCATED on South Side, south of 43d-st., must be elevated; reply with price wid. Address Y 217, Tribune.

WANTED—TO BUY 50 FT. BUSINESS VACant, anywhere, suitable for building stores, immediately; must be bargain. C. T. Houba, 1140 S. Oak Park-av., Euclid 211.

WANTED—5 TO 40 ACRES, MICHIGAN or Wisconsin; on stream or lake preferred for equity in well located suburb lot. Address S F 170, Tribune.

WANTED—WILL PAY CASH FOR BARgains; apartments, any size, anywhere. Full particulars, prefer to deal with owners. Address C C 148, Tribune.

WANTED—2 FLAT BLDG., RAVENSWOOD or Austin preferred; have $5,000 cash to invest; will assume for balance. Full particulars. Address F H 131, Tribune.

WANTED—HOUSE, WINNETKA OR HUBbard Woods; about 9 rooms; must be priced right; plenty cash; quick action. Address F H 249, Tribune.

WANTED—FROM OWNER, BEST BUY IN apt. or 2 flat; $5,000 cash. Mich. Ave. Box C. L., 320 Washington Park Bank Bldg.

WANTED—ACRE TRACTS IN THE CALUmet District suitable for subdivision, large or small. Owner must be bargain. Address G 232, Tribune.

WANTED—BARGAIN. VACANT OR IMP.; cash. What have you? Address F H 390, Tribune.

WANTED—TRANS. CORP. 25 FT. OR MORE by private party. Address F H 58, Tribune.

WANTED—HAVE $1,000 CASH, WANT BUNgalow; must be bargain. Address F H 398, Tribune.

WANTED—BUSINESS LOTS 5 TO 10 FRONT from owners. Address H 403, Tribune.

WANTED—VACANT LOTS ON NORTHWEST side; must be cheap. Address G 282, Tribune.

WANTED—LIVE BUS. PROPERTIES UP TO $500,000 cash. Address B 303, Tribune.

WANTED—12 OR 13 FLAT 2- OR 3-RM. apts. Address F H 215, Tribune.

WANTED—COR. FOR FILLING STATION or lease. Address K A 113, Tribune.

WANTED—OR 6 FLAT, SO. SHORE DIST.; $15,000. Address H 404, Tribune.

WANTED—W. COAST OR INTERIOR FLA. acres; owners only. Address G E 222, Tribune.

WANTED—2 ACRES WITH 5 OR 6 ROOM house. Address C 330, Tribune.

REAL ESTATE WANTED.

For Cash.

WANTED—MODERN BRICK, H. W. HEAT bungalow in Austin for occupancy Sept. 1, with 6 large rooms and sleeping porch; in good neighborhood, near car; $7,000 cash; North or Northwest side preferred. Address F H 407, Tribune.

WANTED — WILL BUY FOR CASH ANY tract in Florida that is well located. See us at once.

I. E. GLASEMAN & CO.,
77 W. Washington-st. Central 0834.

WANTED—TO BUY FOR $25 TO $30,000 cash, lot, cottage, bungalow, house or 2 to 24 flats or store or allied bonds or insurance or bank shares that you do not want, first of holding, or about to lose, for want of quick cash. S. Nelson, 5 La Salle-st., Rm. 611.

WANTED—WILL PAY ALL CASH FOR North Side vacant; small or large parcels; must be ripe for building. Give full information for quick action. Address M O 332, Tribune.

WANTED—PRIVATE PARTY WILL INVEST any part of $75,000 in one story store or lines of repairs; may also consider 36 apt. bldg. Full details or no attention; will assume mtge. Address H K 196, Tribune.

WANTED—WILL PAY CASH FOR YOUR lease in forfeited or tax sold property offers. Give full particulars. Will also purchase clear vacant if priced right. Address F H 135, Tribune.

WANTED—BERRIEN COUNTY SMALL farm or acreage along Lake Michigan. Have two 2¼ ton dump trucks, value $4,500, and additional cash. Address F H 179, Tribune.

WANTED—FOR CASH—BUNG. LOT WEST of Cicero within few blocks of Fullerton, Belmont, or Irving Park car lines. Address L. E. EVANS, 5 N. La Salle-st. or phone Franklin 6287 week days, after 4:30 p.m.

HOMEWOOD; FLOSSMOOR.

Want 1,000 acres; will make quick deal; give details and close price. Address C 587, Tribune.

WANTED—FOR CASH.

Will buy any North Side real estate that I can relist at a profit; give details in full. Address H K 224, Tribune.

WANTED—HAVE $1,200 CASH; WANT 5 OR 6 room bung. or house; can pay $50 or $60 per month. Austin or Oak Park loc. desired. Address G M 407, Tribune.

WANTED—BUSINESS PROPERTY; PREFER close in; must have exceptional merit; can invest up to $50,000 to $85,000. Address F H 155, Tribune.

WANTED—TO PURCHASE, ACRE TRACTS near transportation in Du Page County. H. E. ROSS, 1007 First National Bank Bldg. Rand. 0136.

WANTED—AM MOVING MY FAMILY TO Florida, buying property will then can pay all cash, send deal des. Write Box 106, Kenilworth, Illinois.

WILL PAY $10,000 CASH

for equity in good 2 apt. or 3 apt., North Side. Address H G 481, Tribune.

WANTED—MODERN 6 ROOM HOME, FOR personal use. Glencoe or vicinity preferred; must be cheap for cash. Complete details. Address B 295, Tribune.

WANTED—FOR CASH, SMALL HOME WITH in mile or two of Crawford or Oak Park lines of transportation. Must be bargain. Address A G 37, Tribune.

WANTED—RESIDENT BUNGALOW, 2 FLAT, or wide lot; good location; state full details and lowest price. Address G E 412, Tribune.

WANTED—HOUSE IN EDGEWATER, BOGgestman's home, 9 rooms; hardwood floors; 1,800 ft. lake frontage; plenty of shade; city water; electric lights; best of neighborhoods. Louis S. Schuls, St. Joseph, Mich.

WANTED—HOUSE IN EDGEWATER, BOGers Park or North Shore suburbs; will pay $1,500 cash and $75 per mo.; give full particulars. Address H N 234, Tribune.

WANTED—CASH PAID FOR REAL ESTATE Vacant, improved, or farms, summer resorts. What have you? Joseph-Fischer Realty Co., 127 N. Dearborn-st.

To Improve.

BUILD NOW—$500 CASH.

Will build on your lot 5 rm. brk., $6,200. 6 rm., $6,500; only $500 cash. 2 flat brk., $12,000; will build every modern convenience; easy monthly paymt.; free plans, no extras; will show plans and completed homes, or will figure your plans. 3 rm. building at Edison Park, $2,500. Brookfield, Downers Grove. HARRY FINEFOLD, 3328 Wilson-av. Keystone 2487.

WANTED — IF YOU HAVE A SUITABLE tract of land for development as a high class subdivision, waterfront resort or golf course, you can secure my services for expert and skillful planning. We have planned and supervised the development of over 125,000 acres including many subdivisions and offer the services of a trained and experienced organization. American Park Builders, 201 Ontario-st., Chicago.

WANTED—HAVE 3 HOUSES AGGREGATING $75,000 per year on best building in prominent North Side location. Can get satisfactory deal with responsible contractor or investor who will erect a building to cost about $600,000. This is a very high grade proposition. Address G 144, Tribune.

WANTED — BUILDER WILL FINANCE legitimate project for owner or buy the land if it is ripe. No proposition too large. Give full particulars. Address C G 145, Tribune.

WANTED—RIPARIAN RIGHTS VACANT BEtween Evanston and Highland Park; state price and terms. No brokers. Address K A 116, Tribune.

By Brokers.

List with Us Your Vacant.

Will pay cash for apt. sites in South Shore district between 69th and 75th-sts., Jeffery and Stony Island.

SOUTH SHORE INVESTMENT CO.,
301 E. 75th-st. Stewart 3703.

WANTED—SUBDIVISIONS

to sell at auction. We have made successful sales throughout U. S. Write us what you have. CAREY M. JONES CO., Auctioneers, 11 S. Sacramento-blvd., Chicago.

WANTED—3 PUB. DOWN FEE, NOT exceeding $400,000; prefer ppty. under lease to one tenant; can pay all cash; need not be new. Give full particulars; will consider same on 6% basis. Brokers invited. Address C 104, Tribune.

WANTED—CAN HANDLE SEVERAL 50,000 to 250,000 cash tracts, Florida. If I can get them priced right and so I can deliver. CHAS. M. GRIFFER, the Land Man That Lands the Land, 1104 E. 6th-st., Des Moines, Ia.

WANTED — WE HAVE A CLIENT WHO wishes a 2 apt. bldg., 4 rms. each; must be near "L" transp.; will pay up to $25,000. THEO. E. CHRISTIAN & SONS, 2602 N. Clark.

WANTED—HAVE BUYERS FOR LARGE tracts of Florida lands; owners or direct agents only; quick action. Address C 101, Tribune.

WANTED—WE HAVE A BUYER WAITING for 10 rm. residence or 2 flat; send full details by mail. D. E. & Z. E. REALTY, 357 E. 63d-st.

WANTED — ACREAGE NEAR CHICAGO; suitable for subdivision, for cash, or on percentage; have sales organization. Address H R 218, Tribune.

WANTED—RESORT ACREAGE SUITABLE for subdivision for cash or on percentage. We have sales organization. Address G H 363, Tribune.

WANTED—WANT CASH FOR YOUR REAL estate? Write us. We have cash buyers. REALTY AUCTIONEERS, 220 S. State-st.

WANTED—BUS. VACANT PROPERTY ON north west side; hundreds of buyers waiting. Address H L 515, Tribune.

WANTED—FARM, FOR CASH; SEND DEtails. A. M. Burns, 620 Chestnut, St. Louis, Mo.

REAL ESTATE FOR EXCHANGE.

Apartments.

2 FL. BRICK, STM. HT.

Sun par.; gar.; rent $150 mo.; want small water frontage farm. Mr. Douglas, 6400 S. Ashland.

S. Shore Sun Par. 22 Apt.

Always rented; no concessions; 1 mtg. Want good ill. farm, good bldgs., nr. Chi. and some cash. Address H D 253, Tribune.

TO EXCHANGE—3 FLAT, 6 RMS., STM.; 2 car gar.; 1¼ blks. Clark and Center; inc. $3,315; pr. $23,500. Want 6 flat North for rooming purposes. Address G B 358, Tribune.

HAVE EQUITIES IN HIGH CLASS APT. bldgs. to trade for clear farms up to $1,500,000; smaller bldgs also considered. Address H H 57, Tribune.

FOR SALE OR TRADE—6 FLAT, WILSON dist.; 48 rms.; fully rented; $50,000; will trade for 3 flat in Edgew.; want quick deal. Address H K 221, Tribune.

EXCHANGE $22,000 EQUITY IN 6 FLAT, nets 13%, and 68 rm. car. bus., $15,000. Make Want larger bldg. or apt. hotel leasehold. HAMMOND, 856 Sheridan-rd.

CHOICE CORNER 10 APTS. ON AUSTIN-blvd. near Central; equity of $35,000; for or vacant as payment. Austin Realty Co., 5038 Chicago-av.

WILL TRADE APT. WITH ABOUT $17,500 income for north side vacant or small cottages; must be suitable for apt. bldgs. Address G E 416, Tribune.

A WONDERFUL OPPORTUNITY ON 20 apt. bldg.; good for hotel. Will trade for small improved or good vacant. Address H N 532, Tribune.

EXCH. 30 APTS. 6 GARAGES; BEAUT. classy bldg. and loc. opposite park; rent $33,500; 14 mtg. $175,000. Want high grade farm pr. MUELLER, 209 S. La Salle.

BUILDER WILL TRADE

New 2 flat in good location for vacant. Must have street in. Call Vincennes 7062.

EXCH. IMPR. CLEAR FARM, $40 A., Centralia, $100 ac.; add cash and assume for good flat equity. Dearb. 8921, BROWN.

WILL TRADE BOUTH IN 18 APT. BLDG. for good stocks or bonds or vacant in city. Phone Euclid 5026.

TO EXCHANGE—N. SIDE 37 APT., FOUR 4-rm. apts. in basement; rent $2,000; clear of encum. John K. Haas & Co., 5105 N. Clark.

EXCH. FOUR 18 TO 24 APTS. 1ST MTGS. only for clear land. Prefer North or Northwest side. 1-4 Street, 304 Tribune.

EXCH. 9 FLAT BLD.; 7, 5 FOR VACANT or similar bldg.; $4,000 cash; income $4,000 per mo.; price $20,000. Owner, Ayra, 6341.

EXCHANGE RIVERSIDE APT. BLDG. RENT, for $4,300 for bung. and cash. Address L 596, Tribune.

EXCH. 6 FLAT, $15,000; INC. $60, 000; price $65,000. Want clear property. LYLE, 349, 10 S. La Salle-st.

EXCH. 24 APTS., NEW BLDG.; RT. $21,000. Want clear property for equity. LYLE, 349, 10 S. La Salle-st.

HAVE $50,000 EQUITY IN BEAUT. 24 APT. bldg. Want clear or Chicago. Will assume. Address G 196, Tribune.

BEAUT. 12 APT. OR H. S. FOR SMALLER flat or TWN. Address G E 177, Tribune.

HAVE 12 FLAT, 8 TO TRADE FOR BUNG. or vacant. Address G E 416, Tribune.

TWO 7 R. APTS. AT MAYFAIR FOR BUNG. or vacant. Address G E 416, Tribune.

REAL ESTATE FOR EXCHANGE.

Apartments.

WILL CONSIDER SOME CASH AND TRADE for mo. mod. apt. bldg.; unusually well built and in fine shape near Lake Shore Drive, offered in each at 5½ times the rent and to net over 35% on $91,000 equity above every expense, interest, etc. Address F H 272, Tribune.

FOR EXCHANGE—6 FLAT, 6 RMS. EACH, 5 rms. and bath, sun porches; owner will assume mtge. Address F H 390, Tribune.

FOR EXCHANGE—6 FLAT, 6 RMS. EACH, 5 stm. htd. garages, near Ridge-blvd.; inc. $12,000 yr.; first mtg. $55,000; second mtg. $13,000; will take 2 to 6 apts. and some cash or good mtg. paper for equity. Address F H 272, Tribune.

300 RMS., 6 STORIES.

A well rented apt. bldg. in the best North Side district; incumbrance, $700,000.

ROSENBERG & LURIE,
178 W. Jackson-blvd. Wabash 6589.

TO EXCHANGE—WILL SAC. 32 APT., LIS in Colo. Springs district; rent approx. $32,000; mortgage $128,000; consider security. North Side vacant or clear farm in Ill.; will do business with owners only. 924 Oakdale-av., apt. 4.

EXCH. 21 APT. 1 YEAR OLD, 4 AND 5 rms., corner bldg.; mtg. $75,000; price $140,000; all rented at low rent. Want to make equity vacant or improvd. CARLSTROME & AUER, 4534 Sheridan-rd. Sunnyside 5040.

EXCHANGE BRAND NEW HIGH grade 3 apt. bldgs.; glazed-in rear porches and octagon bay sun parlors; financed so $10,000 will pay for itself. Want small improved brick or frame or good vacant. Ph. Hyde Pk. 2976.

CLIENT WITH 30 FLAT, WITH NET INcome $10,000 yr., will sell 4 6 x 7i, or consdr. tr. for gd. vac. or small imp. Have also 2 store prop. for exch. S. H. PLAMM, 58 S. Dearborn-st.

BEAUTIFUL SMALL APT.

To trade for good farm, vacant, mtgs., stock or bonds. Sacrifice for cash. 8659 Cottage Grove-av.

WILL EXCHANGE MY SIX APARTMENT building in Hyde Park and add cash for a good 6 room or eighteen apartment building South or North Side. Address B 571, Tribune.

2 APTS. ON BLVD., 5 AND 6 ROOMS; 2 hot water plants; garage; very high class; on N. W. Side; will accept cottage, bungalow or vacant as first payment. Price $19,500. A bargain. Address S N 115, Tribune.

I HAVE APT. BLDG. LEASED TO ONE tenant for 5 years at $1,000 year net. On acct. business reasons will accept $15,000 as payment or mortgage paper. Will give you a bargain. Address C 588, Tribune.

18 APT. NEW CORNER BLDG., LOGAN Sq.; 3a. ls.; very attrac.; good rent; only 1 mtge.; $80,000 equity; part cash, bal. owner improved or vacant. Address H M 64, Tribune.

Business Property.

S. E. COR. 79TH-KENWOOD, 126 FT. ON 79th-st. and 56 ft. deep, including improvts.; rent $6,000; price $70,000; will trade for vacant, 2 flat, or business prop. Call SHAUNNESSY, 12 E. 79th-st. Vincen. 1581.

EXCHANGE FOR CLEAR INCOME OF $6,000 per year net; $40,000 mtgs.; lot 150 ft. on best So. Side bus. st.; equity $55,000; will trade for small farm and cash. Mtge. paper and cash. Address E T 80, Tribune.

100 CAR GARAGE.

Sell or trade; with or without lease; will add cash. Address F H 180, Tribune.

CHOICE CHICAGO-AV. BUSINESS PROPerty, near Central; equity of $35,000; for cash, mtge. paper, bonds or west. AUSTIN REALTY CO., 5038 Chicago-av.

MICHIGAN CITY, IND., BUSINESS PROP.; stores and flats; value $40,000; clear, for clear or will trade for equity. AUSTIN REALTY CO., 5038 Chicago-av.

EXCHANGE—BROADWAY BEST LOCATION, high grade auto sales and service station for $70,000 equity apt. bldg. Address C 539, Tribune.

WANTED—SO. SIDE VACANT LOT IN EXC. for new 5 room bungalow. Will build to suit with H. H., elec., and radio shop; might assume. Midway 9080.

FOR EXCHANGE—N. S. FACTORY, CLOSE in; $35,000; clear; want equity in flat, N. or N. W. bus. improved. CONNELL, 1145 Devon-av. Sheldrake 3306.

HAVE BUS. VACANT ON MADIson-st., Oak Park; will exchange for income property and will add $5,000 to $10,000 cash; give details. Address F H 226, Tribune.

WILL EXCHANGE $7,000 EQUITY IN good business property for large apt. bldg. on North Side. McFARLAND & CO., 6958 Sherwood-av., Rogers Park 0853.

FOR EXCHANGE—STORES AND GArages, new; rented $2,300; price $22,500; consider small improved or vacant. C. Houba, 1140 S. Oak Park-av., Euclid 211.

$13,000 EQUITY 2 BRK. STORS.; LG. HALL, 220 Western-av., Blue Isl., Ill. J. L. Wells.

FOR EXCHANGE—REAL INVEST. AND spec. Milwaukee-av. 2 fl., 2 stores; 4 rms. small, bldg.; act quick; need money. Irv. 0900.

WANTED — 3, OR 6 FLAT IN TRADE for 5 room bungalow, house or restaurant. MAYERHAFER, 1533 N. CLARK.

TO EXCHANGE—2 STORES AND 25 FLATS for clear farm; will consdr. part cash. Address G Z 417, Tribune.

WILL TRADE BUS. PROP. 3 STORY BRK. store and 2 fl., for vacant or bung. on S. side. Owner, Arlington 0455.

HAVE $5,000 EQUITY IN STORE AND 2 flat brick on Lake Park, nr. 51st. Want clear vacant. Address B 466, Tribune.

2 STORES AND 2 FLATS, $1,800; STOVE ht.; consider lot and cash. Rog. Pk. 7000.

Farms and Acres.

FOR EXCHANGE—115 A.: NEAR GRANDav. between Waukegan and Lake Villa; nr. 4th lake; will trade for 2 flat; take and subdivide, clean up good profit this spring; will offer cash or trade for equity $5,000 in purchase price; amount unable to finance deal. P. O. Box 581, Libertyville, Ill.

TO EXCHANGE—HIGH CLASS 300 A. La Salle Co., Ill., farm, 75 mi. to Chgo.; will take cheap equity; $35,000 equity, or assume and pay cash for Chicago property. Have many other farms and cash for other good properties. Address G 227, Tribune. C. F. Fletcher.

PHILLIPS & COMPANY, 105 S. La Salle.

WANTED—EQUITY IN 2 OR 3 FLAT OR vacant for my $4,500 equity in a 125 acre resort farm, valued at $13,500, on stone road; good bldgs and ¾ mile timbered frontage on good fishing lake S. W. Mich.; 25 min. from Kalamazoo. Address Y I 371, Tribune.

MY $4,500 EQUITY IN A 125 ACRE RESort farm, valued at $13,500, on stone road; good fishing lake S. W

BUSINESS CHANCES.

ACCESSORIES, AUTO SUPPLY BUSINESS—Ideal location, busy traffic city in northern Ill.; well stocked, first class equipment; doing a fine business; priced right; wonderful opportunity.

Chicago Business Exchange,
227 S. La Salle-st. Harr. 2900.

ACCESSORY, BATTERY, AND TIRE SHOP—Good opportunity for right man. 4149 Montrose-av. Tel. Irving 1098 from 6 to 8.

ART AND CAMERA SHOP—FOR SALE; $3,000; harr. terms. Address C 2241, Tribune.

AUTO ACCESSORY AND SUPPLY STORE, Tires, Batteries, Radio, Bicycles, Gas and Oil—Wholesale and retail station; equip. soda fountain, cigar, etc., on 3d busiest highway in world; loc. city 30 miles from Chicago; about a $10,000 proposition. Owner retiring, Fairfax 6566.

AUTO SERVICE STATION — BATTERIES, tires, ignition, general repairing and accessories. Best location on North Side; good lease; monthly business, $3,500; unlimited opportunity for 1 or 2 partners. Big profits. $8,000 will handle. Leaving city. Address 318, Tribune.

AUTO REPAIR SHOP

and filling station, fully equipped; good business; good reason for selling; $4,200, which includes lease. Kildare 3029.

AUTO ACCESSORY

and Battery Station; wonderful opportunity; corner store; N. W. Side. Address H N 435, Tribune.

AUTO TIRES, ACCESSORIES, GAS STATION, ice cream parlor—Good equip., loc., and bus.; term lse. given. 5432 N. Western.

AUTO ACCESSORIES, TIRES, TIRE REPAIR, battery, and gas bus.; good loc.; price right. Address G H 111, Tribune.

AUTO TOP SHOP—GOOD LOCATION ON Northwest Side. Keystone 0533.

AUTO PAINT SHOP—COMP.; LAQUER SYSTEM; going bus. Address A K 1, Tribune.

AUTO REPAIR SHOP—WELL EQUIPPED. 2133 Wabansia-av. Canal 2063.

AUTO WRECKING, ACCS. AND REP. SHOP —Stock $3,500; barg. 5154 Lincoln-av.

BAKERY FOR SALE—LARGE WHOLESALE bakery, with 12 ovens, specializing in rye bread; fireproof building with large store and 3 flats in connection, modern equipment throughout. Will sacrifice for best offer. Address J P 48, Tribune.

BAKERY, FOOD SHOP—STEAM TABLE best on North Side; $200 daily average; $12,000 cash, bal. terms; good lease; Wilson-av. dist. Address G 88, Tribune.

BAKERY AND DELICATESSEN — FIRST class; on account sickness; doing good business; north side loc. 1044 Leland-av. Phone Ardmore 5421.

BAKERY BUSINESS FOR SALE—IN THE university town of Champaign, Ill.; good business; $2,000 down. Act now. Arthur's Bake Shop.

BAKERY-DEL. — BEST SPOT ON BROADway; same owner 16 yrs., who is retiring; rent, $70; will easily clear $200 monthly; 6 rm. flat, $60. Apply 1061 Madison-st.

BAKERY—FINE BUSINESS; VERY CHEAP for quick sale; leaving for Europe. 5337 W. Madison.

BAKERY EQUIPMENT, STORE FIXTURES, ovens, mach., tools; cash, trms. 1912 Lake.

BAKERY—ESTABLISHED 18 YRS. 1507 S. 63d-st. Bargain.

BARBER SHOP AND 7 CHAIRS—58 MILES from loop in town of 800 population; est. 10 yrs.; new, steam heated building and new white fixtures; prices 25c and 50c; two barbers working and doing good business; reason for selling. Address A M 15, Tribune.

BARBER SHOP—3 CHAIRS. UP TO DATE. 5 yr. lease, $60 mo.; steam heat; good location; $1,000 quick sale; leaving city. 2006 Lawrence-av.

BARBER SHOP—UP TO DATE; 3 CHAIRS; all new fix.; good business; bargain; sold on account of death. 7240-42 nr. Halsted. Triangle 0156.

BARBER SHOP—4 CHAIRS AND 2 BOOTHS; beauty parlor; in suburban hotel. Call University 6238.

BARBER SHOP FOR SALE — 1756 W. Grand-av.; rent $25; 2 yr. lse., cheap; act quick. Call Sunday or evenings.

BARBER SHOP—3 CHAIRS; MARBLE OUTfit; must sell this week. 1544 N. Maplewood-av. Phone Albany 6867.

BARBER SHOP — THREE CHAIRS, LOCation ideal, close to elevated; must sell; good reason. 1214 N. Wells. Div. 0200.

BARBER SHOP—FINEST LOOP GRD. FLoc.; cheap rent. Owner has other interest; will sell at a sacrifice. Address A 1, Tribune.

BARBER SHOP—3 CH.; CHEAP; SEE TOday from 1 to 3 p. m. 3034 N. Ashland.

BARBER SHOP—3 CHAIRS; EST. 3 YRS.; bargain. 4758 N. Rockwell. Sun. 2388.

BARBER SHOP—3 CHAIRS; BARGAIN FOR Sale or Rent—Call Sunday, Keystone 6792.

BATTERY, TIRE SHOP; GOOD LOCATION; business; barg. 811 N. Central Park-av.

BEAUTY SHOP—WELL ESTABLISHED, LOcated in Detroit's most exclusive shopping district; ground floor; excellent display windows; 10 booths; 2 permanent waving machines; complete working equipment; splendid for handling most exclusive trade; doing very profitable business; excellent investment; owner retiring from business. Address A T 7, Tribune.

BEAUTY PARLOR—MILWAUKEE'S NEWest and most modern equipped; 14 booths; first class business district; owner leaving city during fine business; reasonable for quick sale; sickness cause of selling. Easy terms. Address A 1, Tribune. WEBER, 5006 N. Lincoln-st., Apt. 2, Chicago, Ill.

BEAUTY SHOP.

Well established in hi class hotel, on North Side, 4 hotels to work from; living rms. connected; selling acct. other business; will sell to responsible party only; no brokers. Address H 491, Tribune.

BEAUTY SHOP.

No. Side hotel; good lease; 7 yrs.; established business; $600. Wellington 5646.

BEAUTY SHOPS - BARBER SHOPS FOR Sale—Also used and new equipment. Send for catalog.
GIBBS & CO., 21 S. Wabash-av. State 2126.

BEAUTY SHOP—HIGH CLASS, ON 75TH-ST. Stony Island-av. section; terms. See MR. DE GRAVE, 352 E. 75th-st.

BEAUTY SHOP—NORTH SIDE; BARGAIN for quick sale; owner in hospital; must sell Sun. and Mon.; 6 booths. Monroe 2344.

BEAUTY PARLOR—OR FURNITURE. Cheap; lamps, dryers, V-Ray. Briargate 0077 evenings.

BEAUTY SHOP—11 BOOTH FULLY equip., in hotel bldg.; $750. 4833 W. 22d-st. Cicero 2253.

BEAUTY SHOP—IN LOOP; ESTAB. 9 YRS.; cheap. Address C 565, Tribune.

BEAUTY SHOP FOR SALE—ONCE—SAC. Exc. loc.; liv. rms. 1444 N. Clark.

BEAUTY SHOP—DOING GOOD BUSINESS. Reasonable. Diversey 1290.

BEAUTY SHOP—SPACE, 4 LIVING RMS in Buckingham 2870.

BEAUTY PARLOR—EST. 1 YEAR; COMP. fur, liv. rms.; sac.; leave town. Aust. 6807.

BEAUTY SHOP — BUSY OFFICE BLDG.; good location; cheap rent. Sac. 4234.

BEAUTY SHOP—ESTABLISHED 18 YRS. 5 chairs; $15,000 SECURED BY REAL ESTATE; on business property outside loop; long term; liberal discount for cash. Address C 585, Tribune.

BEAUTY SHOP—GOOD BUS.; WILL SACRIfice; good reason for selling. Lafayette 6800.

BEAUTY SHOP—GOOD LOCATION; BUSINESS AND LOCALITY; barg.; S. Side. Republic 6219.

BEAUTY SHOP—IN OFFICE BUILDING; leaving city. Reasonable. Delaware 1848.

BEAUTY SHOP—EXCEL. OPPORTUNITY for barber. Call Forest 2288.

BILLIARDS—5 POCKET TABLES, CIGARS, and lunch; living rms.; money maker for live man; must sell; going to Florida. 5001 S. Ashland.

BILLIARD ROOM—CIGAR STORE; ESTAB. 30 yrs.; cheap rent; 3 living rms.; bus.; 1st lease. 1323 E. 47th, Drex. 7755.

BOWLING ALLEY, BILliard Hall—Fully equip.; best loc. in Chicago; 16 up to date alleys and 12 pocket and billiard tables, cigar stand, fountain; good reason for selling; reas. cash will handle proposition; wonderful opportunity for right party. Address F N 389, Tribune.

CABINET SHOP—WITH MACHINERY. CALL Lakeview 7371.

CAFETERIA—FOR SALE—COMPLETE equipment in first class condition; need very little; will sell at a sacrifice. AJAX RUBBER CO., INC., Racine, Wis.

CAFETERIA—BUSY SIDE FINELY equipped; doing a good bus.; owner leaving city. For details address H B 59, Tribune.

CANDIES, CIGARS, CIGARETTES, ICE CREAM, soda fountain; lease; Phone Euclid 2181.

CANDY AND ICE CREAM—$500 TO $1,000 cash, bal. terms to suit. Call Sunday, $45, with 5 living rms. 2100 W. 22d-pl.

CANDY, CIGAR, DELICATESSEN — LOO, thickly popul. neighborhood. No Sheet rg. lse. rent; 4 rms., bath. Cal 3127 N. Halsted-st.

CANDY, ICE CREAM, SOFT DRINKS, Cigars, Cigarets, Tobacco; For Sale—good stock, fix., lease; cash; cheap; good, for cause. 508 St. Charles-rd., Maywood, Ill.

CANDY PLANT FOR SALE OR RENT—Option buy complete machinery, etc. Low rent. Address H N 18, Tribune.

CANDY, CIGARS, CIGARETTS, STATIONERY, Ice Cream—With living rooms; price $1,150; terms. 4540 W. Division-st.

CANDY, ICE CREAM, CIGARS, CIGARETTS, School Supplies, Notions—Cor. loc.; money maker. 2324 W. North-av.

CANDY SHOP—LOOP OFFICE BLDG., $85 monthly; cheap rent; bargain. Address B 412, Tribune.

CANDY, ICE CREAM AND LIGHT LUNCH—South Shore district; excellent business location. 7171 E. 71st-st.

CANDY, CIGAR, CONFECTIONERY, SODA Fountain, Light Groceries—2325 Montrose-av. Open Sun. Phone Irving 1104.

CANDY FOR CORN, NOVELTY STORE — With furniture; rent $40. $600. 1304 Madison.

CANDY, FOUNTAIN, SCHOOL SUPPLIES, notions; corner; steam heat, 2 living rooms; rent, 14 yrs., $70 mo. Michigan farm opposite; first mtg. only $10,000. Will improve or vacant; may add 2 more stories. Owner, 77 W. Washington-st. Central 4234.

CANDY, ICE CREAM, SOFT DRINKS, CIGARS, ETC.—Good location; cheap rent; $600. 1 MTGE. SECURED BY 75 FT. FRONTAGE on 59th-av., nr. Homan-av., $2,000. Address A 1, Tribune.

CANDY, ICE CREAM, FOUNTAIN, POPcorn; must sell; $375. 361 E. 47th-st.

CANDY, ICE CREAM, POPCORN; GOOD business; certain address $ 152, Tribune.

CANDY, PEANUTS AND POPCORN STORE — 3114½ Lincoln-av., nr. Belmont.

CANDY—STOCK FIXT., FOUN., POPCORN machine; best offer takes it. 1708 E. 47th-st.

CANDY, CIGARETTE SHOP—CABINET, AND upstairs; stock and mach.; splendid purpose; $1,500. 3817 N. Marshfield. Grace 0585.

BUSINESS CHANCES.

CANDY-CIGARS.

Soda fount., stat., school supplies, etc.; good chance to add delicatessen; comp. fix. and stock; rent loc., 5 R.; no opp. whatsoever; owner forced to settle; flat bldg.; neighborsdepend on this place; beau. cor. store with 3 rms. and bath; cheapest rent in Chicago; opp. high school; must sell acct. other bus. $1,250 buys all; part time if needed. 1334 E. 54th-st., cor. Kenwood.

CIGAR, SPORTING GOODS FOUNTAIN — Busy N. S. cor.; doing $800 wk.; a real money maker; $10,000.
GOLAN REALTY CO.,
Rm. 710, 110 S. Dearborn. Dearborn 5311.

CIGAR, CIGARETTE, CANDY, FOUNTAIN, Stationery, Magazine — Fine location, opposite new theater; exc. business with good income; large stock; exceptional opportunity. 3178 Broadway, Graceland 1660.

CIGAR STORE—WITH SODA FOUNTAIN; prominent loop corner; good lease, cheap rent; give trial to convince you what you are buying. Address B 149, Tribune.

Cigars, Candies, Fountain,

Stationery Store—Liv. rms. low rent; long estab. good bus.; reas. price. 1023 Center-st.

CIGAR STORE AND MAGAZINES—DOWNtown corner; a real bargain; act quick. 601 S. Dearborn.

CIGARS, CANDY, FOUNTAIN, SANDWICH Shop—Michigan-av. Wonderful opportunity. Call Irving 3885.

CIGARS, CANDY, CIGARETTS, ICE CREAM, Stationery—Cash only. 4702 N. Ebbey.

CIGAR STAND—IN SHERIDAN-BROADWAY hotel, 5838 Broadway; good business.

CLEANING AND DYEING—BEST LOC. center of Hyde Park hotel dist.; Woolens, Hoffman press, sale, fixtures, etc. $695 monthly repeating and increasing; employ bushelman, presser and errand boy; new equipped steam heated store, $80 per mo. $1,200 cash. Reason for retiring have made a fortune. W. H. Robertson, 5230 Lake Park-av.

CLEANING AND DYEING BUSINESS—IN fine town of 10,000 population, within 100 miles Chicago; doing good business now and only plant in town. Address A M 8, Tribune.

CLEANING AND DYEING STORE—GOOD business; very cheap. Exchange-av. South Shore 8208.

CLOAK-DRESS SHOP.

Will sacrifice stock, fixtures; must sell at once. Estab'd 5 yrs.; nr. Wiebold's Dept. Store, 3333 Lincoln-av. Ph. Buck. 1030.

CLOAK STORE AND FIXTURES ON BUSY N. W. side location; reasonable. 4006 Irving Park-blvd.

CLOTHING STORE—UP TO DATE; WOULD like to exchange for real estate; good long lease; reas. rental. S. E. Cor. Halsted and Madison. Monroe 0188.

COAL AND WOOD—FOR SALE—GENUINE VALUABLE Kentucky coal property, with extra equipment, and good retail business; produce 1,500 tons daily. Will net $125,000 yearly for 20 years, life of mine. Address Coalings & Co., 103 Wisconsin-av., Oak Park, Ill. Phone Village 6228.

COAL AND MATERIAL YARD—40,000 SQ. ft. on South Shore branch of Ill. Central R. R.; good location and business; ripe for manufactory or other industrial use; yard and equipment for $45,000. Call Owner, South 3756.

COAL AND MATERIAL YARD—FOR SALE 40,000 sq. ft. on South Shore branch of Illinois Central R. R.; good location and business ripe for ice manufactory or other industrial use. Yard fully equipped for $45,000. Call Owner, South Shore 3756.

COFFEE SHOP AND FOUNTAIN LUNCH, opposite bath park; good lease; low rent; $850. 4856 N. Clark-st.

Confectionery-Cigars.

Ice cream parlor, etc.; best loc. in lively bus. blk., N. S.; in heart of Rogers Park dist., theater and biz hotels; good lease; finest equip.; cost $5,000; will sell for $1,600 quick sale; leaving city. 2006 Lawrence-av.

BARBER SHOP—UP TO DATE; 3 CHAIRS; all new fix.; good business; bargain; sold on account death. 7240-42 nr. Halsted. Triangle 0156.

CONFECTIONERY MONEY MAKER. To prove to you that this business clears $100 week we invite you to wait on our trade for a week at our expense; owner has other bus. due to wonderful lease; leaving town; sac. act quick. Hyde Park 6629.

CONFECTIONERY, ICE CREAM, FOUNTAIN Lunch—For sale; in one of best locations Wilson-av. district; rare opportunity to step into a fine going established business; sacrifice. Address F H 180, Tribune.

CONFECTIONERY — NR. THEATER AND lodge hall; good place for home made candy; on account other business; will sell for best offer today. 5735 W. Chicago-av.

CONFEC., ICE CREAM, SPORTING GOODS —Cor.; estab. business; good lease, fixtures; doing fine business; no opposition; loc. nr. apt. bldg. Address A 1, Tribune.

CONFECTIONERY AND RESTAURANT—DOing $100 daily; established 30 years; long lease; bargain; call room 1110, 105 N. Monroe-st.

CONFECTIONERIES—LOT, LUNCH, LOOP; $200 day, bargain. Part 3 stores; $2,500; rent, $85, inc. bus. $75 day, price, $6,000. 1, VASSOS, 3043 Fullerton-av.

CONFEC., ICE CREAM AND LUNCH—On the corner of a 2-4 flat building; business good lease; new fixtures; candy kitchen; no dealers. Terms. 3701 Fullerton-av.

CONFECTIONERY STORE—NEXT TO L STAtion; clean, cigarettes; old established business; very up to date fix.; doing fine business; long lease; rent $75. Ph. Grace 2920.

CONFEC., LIGHT LUNCH—Best loc. in L. st.; cash, terms; cheap if sold now; other int. J. ALEX, 167 W. Lake. Franklin 3793.

CONFECTIONERY, LIGHT LUNCH BUSIness; best location. Sacrifice. Owners going suburb; a money maker. Ph. Wilmette 474.

CONFEC.-VARIETY—FOR SALE—CHEAP if sold at once. 4630 Lawrence.

Cookie Business (Wholesale).

1,000 stores sell our cookies; must be installed on weekly; big deal for new party to fund to.; shop equip. in A1 cond.; partners disagree. Address B 195, Tribune.

DANCING PAVILION FOR SALE—LAKE front; 25,000 ft. Herman Sasse, 8900 Broadway, Gary, Ind.

DELICATESSEN.

Large stock; new fixtures; U. S. slicer, Toledo scales, National cash register, electric coffee mill, electric fan; doing $500 weekly. WILSON'S SHOP, 7200 S. Halsted-st.

DEL., FINE BAKERY GOODS STORE — Next active Revere, cor.; doing nice bus.; some customers track; comp. set of fix.; sim. clean stock; comp. set of fix.; sim. ht.; liv. qtrs.; rent $75; long lse.; will sac. $1,650; $1,000 down bal. to suit. 4424 Montrose.

DELICATESSEN

and Ice Cream Store; corner 42 flat bldg.; E. S.; good lease, with stock and fixtures, a bargain for $6,500. SILVER REAL ES. TATE, Saginaw 6878.

DELICATESSEN—NR. TRANS. COR. ON BUSIest thoroughfare on N. W. Side; complete set of mod. fixtures; heavily stocked; next to Ford t.; doing good business; owner must sacrifice; cheap rent with liv. quarters. 3139 N. Kedzie-av.

DELICATESSEN, CANDY, ICE CREAM, Cigars, Soda; 5 spaces, 4 living rms.; 5-story bldg.; age: 10 yrs. old; with 5 rm. flat, bath; 3 year lease; cheap rent; good neighborhood; cor. Paul Univ. Call 21390 Sheffield-av. Cash only.

DEL., GROC.—WILL SELL THE BEST PAYing store on the No. Side, doing $1,200 week; $2,000 cash, bal. terms; owner has other business; capital required, about $40,000; buyer must be experienced; will bear most rigid investigation; profitable business. Address F N 344, Tribune.

FURNITURE STORE — NEW AND USED; long estab. in good N. S. loc. sec. Moving and express bus. in conn.; terms; no brokers or auctions. Address H D 317, Tribune.

FURNITURE STORE FOR SALE — BARgain; must be sold at once; leaving city; no brokers. Address G G 354, Tribune.

GARAGE—NEAR WILSON-AV.; 100X300, with shop room surrounded by large auto bldgs.; owner will give 15 yr. lease; last year's rent req. as security. This is the best location in proposition in Chicago. Address G E 226, Tribune.

GARAGE—WITH LGE. REP. PAINT AND trim bus.; old est.; on Broadway; 9 yr. lse. at low rent; req. cash payment. Cash buyer or exch. for N. Side impr. prop. on good mtge. Address G K 67, Tribune.

GARAGE—50 CAR; BUSINESS AND BLDG.; long estab.; good location; full equipment; good business; ¾ blk. off state highway; $10,000 quick sale, $5,000 cash; big bargain. Address Newton Bros. Knox, Ind.

GARAGE AND REPAIR SHOP—BIG MONEY maker; in Polish district; 4 yr. lease; equipment, used cars, etc.; worth $7,500; will sell for $2,000 if once. 740 Keith-st. Monroe 2809.

GARAGE — 96X121, WITH BEAUTIFUL showroom; business and property must be sold before Aug. 1; can be bought cheap if you have $15,000 cash. See owner, 3323 W. Chicago-av.

GARAGE—LOT 100X126, NORTH; BUILDING for sale; price $52,000; cash $15,000, balance less than rent. We have other, good locations for sale. J. MANUSOS, 160 N. La Salle-st.

GARAGE—BUILDING WITH FLAT AND business; doing good repair business; 48 cars; 10 h.p. boiler; $5,000 cash; terms. Address H T 506, Tribune.

GARAGE—110 STALLS; NR. DIVERSEY & Clark; rent $600; income $3,000; 6 yr. lease; $4,000; big money maker. 1st floor. Address B 234, Tribune.

Garage, 120 Car, Woodlawn.

Always filled; cheap rent. $20,000. Ph. Dorchester 5331 after 6 p. m.

GARAGE—110 CAR CAPACITY; REPAIR and paint shop; 2 room flats, flat absent; also show room; forced to sell account of sickness. H. Blavardi, 3041-51 N. Clark-st.

GARAGE—73 CARS, SOUTH; OWNER CANnot leave town; clears $6,000 per year; only $5,000; easy terms. SALOMAN, 68 W. Monroe, Room 537.

GARAGE—ONE OF CHICAGO'S LARGEST. Owner, ill; owner sick; for sale at a bargain. Address H M 112, Tribune.

GARAGE—100 CAR; HYDE PARK; 5 YR. lease; rent, owner in hospital; must sell; buy in; or will exch. for Atlantic 4170.

GARAGE — 125 CAR; 5 YEAR LEASE; must have security; North Side; $6,500. Phone Sunnyside 8034.

GARAGE — 300 CAR; CLOSE TO WILSON-av. car; North; 157 car, South. See J. J. LEMON, 35 S. Dearborn.

GARAGE — COR. 60X100; SELL TRADE, lease; property or money maker. S. Side; 309 W. 69th-st. Normal 4400.

GARAGE FOR SALE—EVANSTON; 100 car; full; with or without car agency; long lease; rent. Address E 50, Tribune.

GARAGE—100 CAR, BARGAIN, $3,000; 43 car repair shop, tow car, $1,500. AL WEISS, 1237 W. Addison. Bra. 1103.

GARAGE AND FILLING STATION—FOR sale, cheap for cash or trade for vacant or small property. 3111 N. Western-av.

GARAGE—CLEAN; GOOD SHOW RM. completed; will sell or lease. Call owner, Graceland 4976.

GARAGE—100 CAR, SNAP; INTERNATIONAL FINANCE CO., Dearborn 1154.

GARAGE DIRECT FROM BUILDER—Filled. Very reasonable. Ked. 5922.

BUSINESS CHANCES.

Garage in Illinois Village. Good Home, $2,800 Income,

On State road; good village trade, stores, schools, churches, etc.; acre for garden; variety fruit, good home, porches, oak shade, 30x60 ft. garage. Chance for good money and small investment; only $2,000; automobile, gas engine, garage equipment thrown in. Picture & details 15 Illus., 196 pp. Catalog bargains in U. S. States. Free. STROUT AGENCY, 7-C, South Dearborn-st., Chicago, Ill.

GARAGE FOR SALE—ONE OF THE LARGest and best garages on North Shore; located in Lake county; owner has operated same for the past 12 years; doing a business of $250,000 per year, selling Ford, Lincoln and Fordson tractors; garage space 60x250; an opportunity that should not be overlooked; positively being sold on account of ill health; wonderful opportunity for a real man; terms can be arranged. Address B 143, Tribune.

GARAGE FOR SALE—12 CAR, NICE TOWN; good highway; building 40x80; filling station; plenty equipment and stock if interested don't hesitate to write; just what you have been looking for. Just outside the city bustle where one can live. Address A M 19, Tribune.

GARAGE—GENERAL; SALES ROOM, REpair shop, offices, and wash rack on prominent corner location; automobile and storage space all rented; popular car agency; opportunity for right party with $5,000. Address A M 11, Tribune.

GARAGE—ON MAIN TRUNK LINE IN THE city; old established; stock, tools, accessories, etc.; 12 cars; rent $125; small truck all included in price of $5,000; rent $125; long lease; fine business. Inquire A. Jacobs, 1 Division-av. South, Grand Rapids, Michigan.

GARAGE—FOR SALE—LEASE AND EQUIPment, 50 cars; city pop. 22,000; population in W. 6 automobiles now in operation; fine business. Address A X 20, Tribune.

GARAGE AND BATTERY STATION—SOUTH Side. Murray 2228.

GAS STATION SITE.

Double full section line corner, 100x125, with modern station now built; opened only 27 min. to loop; heavy traffic; must be seen to appreciate value and money making possibilities; price quick sale, $20,000; $7,000 cash will handle, bal. terms; no broker. Address F H 172, Tribune.

GASOLINE AND OIL JOBBING AND DISTRIBUTING BUSINESS ON NEAR NORTH SIDE FOR SALE; PRIVATE SWITCH; 25,000 GALLON STORAGE FOUR TRUCKS; 24 GARAGE AND STORAGE ROOMS; TWO TRUCKS, ONE MODERN FILLING STATION. ADDRESS H K 217, TRIBUNE.

Gasoline Filling Station,

100x125 ft. corner house on 50 ft. and filling station now built; must sell complete; bargain for quick sale. 2206 N. Crawford-av.

GAS STATION

On through street, Oak Park, corner location; 10 year lease, with an option. 1051 Garfield-st. Euclid 10160.

GAS FILLING STATION—ON 75TH-ST. NR. Cottage Grove-av.; party must leave town. Ph. Prospect 6796.

GAS FILLING STATION—SELLS 45,000 gals. a month; 5 year lease. Address D 167, Tribune.

GAS STATION—71ST-STONY ISLAND; DOing good business; to be sold at once; very reas. Add for 1218.

GAS STATION—EST. 8 YR. BUS.; LONG LSE.; low rent; cash $2,500, bal. terms. PROHOV REALTY, 64 W. Randolph, Dear. 7671.

GAS STATION—S. W.; GOOD BUS.; LEASE; $3,000 cash. Address C 119, Tribune.

GAS STATION—FOR SALE—GOOD LOCATION North Side. Ph. Graceland 2402.

GAS STATION—JUST OPENED; GOOD LOcation. Address B 313, Tribune.

GASOLINE STATION—IN COUNTY TOWN, 1 block from railroad station; present owner has been here 20 years; merchandise $5,000; buildings are brand new; last year's sales $36,000; easy terms on building, or trade for other property. State what you have to trade in first letter. Box 1, Hamilton, Wis.

GASOLINE STATION ON ACCOUNT OF ILL HEALTH S. W. Side, nr. transfer corner. Address G A 291, Tribune.

GREASING AND WASHING STATION—Good business; good reason for selling; cor. Clinton and Jackson-blvd. Ask for Mr. Meyer.

GROCERY AND MARKET—DOING BIG BUS. Gd. location; rent $75; in fast growing community; no competition; heavy stock; all new fixtures; 1 blk. out of city; must sell; reason—have other business. Address G E 229, Tribune.

GROCERY—ROYAL BLUE STORE; THIS only store ind. owned that can compete with chain stores; $3,000 cash bus.; rent $40; long lease; bargain. 3040 Belmont-av.

GROC.-DEL. — CHOICE LOCATION; WELL stocked, good fixtures; easily clear $350 month. Priced right for quick sale.
CHICAGO BUSINESS EXCHANGE,
227 S. La Salle-st. Harr. 2900.

GROCERY AND MARKET.

Average business $2,700 to $3,000 per week; good location; established 17 years. Address F K 413, Tribune.

GROCERY AND DELICATESSEN — WELL established; fine location; paying business; 5 living rooms; reas. rent; good locality; poor health the cause for selling; N. W. Side. Lon. 1000, Tribune.

GROCERY—VERY CHEAP.

Small, excellent location; $750 cash, worth $2,000. WM. A. BOND & CO., 25 N. Dearborn-st. Central 4693.

GROCERY—GOING GOOD.

Long lease; must sell on account of other interest. Address A D 478, Tribune.

GROCERY-MARKET.

Owner laid up, must sell at once a money maker and a bargain. Palisade 4151.

GROCERY AND MARKET — IDEAL LOC. on S. Side; no competition; now doing $1,200 to $1,400 wk.; must sell, partners cannot agree. $2,000 cash. Address A X 23, Tribune.

GROCERY-DELICATESSEN

Well stocked and equip., liv. qtrs.; price $1,450, cash or terms. 5433 N. Cicero.

Grocery-Fruit-Vegetable

Store—Est. 15 yrs.; proved money maker; cash or terms. 749 E. 47th.

GROCERY AND MARKET—5240 DIVISION-st., in Austin's big booming center, 100 flat bldgs. completed, many more being erected; big bargain; good lease; cheap rent.

GROC. AND DELICATESSEN—GD. GOING bus.; very cheap; must sell for personal reas.; terms can be arranged to suit; cheap rent; living rm. 3058 N. Hoyne-av.

GROCERY AND MEAT — INCLUDING brick bldg., good location, 8 rms. Side; fine fixtures, large stock; reasonable. 5700 S. Honore.

GROCERY, FRUIT AND VEGETABLE—IN a meat market; cor. location; 2 rms.; rent; good opportunity. Wentworth 7268.

GROCERY—FOR SALE—SOUTH SIDE; NEW stock; illness causes sacrifice; price, $800. Address G 116, Tribune.

GROCERY—N. W.; CLEAN STOCK, GD. fixt.; cor.; no opp.; clears $500 mo.; have other business; will sac. Address G 117, Tribune.

GROCERY—SMALL CASH; LOT 70X80; WILL sell cheap. T. H. Prourp, 1739 Lake View-av., St. Joseph, Mich.

GROCERY, FRUIT AND VEGETABLE STORE—Must be sold this week at your price, doing all cash bus. BORDE, 414 W. North-av.

GROCERY, GOOD PAYING, LONG ESTABlished; excellent location; living rooms and rear. 1828 Burling-st.

GROC. DEL.—FINE LOC., S. SIDE; BUS.; good; offer takes. Address F K 304, Tribune.

GRO.-DEL.—EST. 20 YRS. NEXT BUTCH. mon. mkt.; $2,000 cash req. Ph. Lw. 1147.

GROCERY, NOTIONS AND FIXTURES; sac. for $1,500. Harrison 2450.

GROCERY AND DELICATESSEN, NOTIONS —610 W. 47th-st. Boulevard 10554.

HARDWARE, PAINT, HOUSEHOLD ESTAB. 8 S. Side; doing good business; full grown; highest lic. stm. hd. store; reas. rt. Sac. this paying prop. for $5,000 cash; good clean stock and fix.; will invoice more; reas. for selling. Address G E 231, Tribune.

HARDWARE STORE, PAINT, PLUMBING, electrical supplies; 16 yrs. est.; stock $6,000; owner wants to retire; cheap rent and lease. 2036 N. California.

HARDWARE—50 ML. FROM CHICAGO; EStab. same location 50 yrs.; stock and fixtures, $10,000; will sell for good proposition. Address A M 1, Tribune.

HARDWARE STORE — ESTABLISHED IN Beverly Hills, for cash only. Beverly 0450.

HEMSTITCHING AND PLAITING BUSINESS for sale; good N. S. loc.; well est. and equip.; making real money; good selling reas. $1,650; terms. Rt. only $50. Incl. lgt. and heat.

HIGH SCHOOL STORE AND LIGHT LUNCH —Living rms.; good lease; low rent; clears $4,000 yr.; must sell at once. Beverly 0450.
GOLAN REALTY CO.,
Rm. 710, 110 S. Dearborn. Dearborn 5311.

HOTEL, 65 R., NEW BLDG.

Beau. lobby, all kitch. Owner will sacrif. for quick sale. Woodlawn 1000, Tribune.

HOTEL, 90 R., VACANT.

Will lease or sell. Address H N 435, Tribune.

KRENN & DATO,
936 N. Michigan-av. Sup. 7046.

HOTEL—EUROPEAN; LEADING COMMERcial house; city of 14,000; strictly modern; well furnished; net profit $1,500 monthly; $12,000 cash.

HOTEL — EUROPEAN; EXCELLENT DOWNTOWN location; easily clear $1,000 monthly; price $30,000; terms.
F. P. REED & CO., 127 N. Dearborn-st.

HOTEL FOR SALE OR EXCHANGE — FINE modern brick hotel, 63 rooms, cheap; in prosperous country town 3,000, Lawrence Co., Ill., on main state auto highway; picture and description on request. Address owner, box 37, Lawrenceville, Ill.

HOTEL—WILL LEASE FOR TERM OF YRS. 27 rm. hotel; all with bath; lobby, new T. bldg.; sunlight in all rms.; ready to move in; good location; splendid dist.; N. W. Side. Address G 122, Tribune.

HOTEL—55 ROOMS; MODERN; NR. DRAKE. $650 rent; 10 yr. lease; $6,500 cash; will sacrifice. KRENN & DATO.
936 N. Michigan-av. Sup. 7046.

HOTEL—50 WONDERFUL ROOMS, BEAUTIful furniture, large corner lobby, cheap rent; has other bus.; no agents. 3168 Broadway.

HOTEL, VEGET.—GOOD MONEY MAKER; trans.; cor. always busy. 3302 S. Clark-st.

HOTEL—BUSINESS AND BLDG.; ESTABLIshed; well paying, well established; retiring from business; capital required, about $40,000; buyer must be successful hotel man; will bear most rigid investigation; profitable business. Address F N 344, Tribune.

HOTEL—WILSON-AV. DIST.; DOING OVER $120,000 yr.; cash nec., $100,000. Address C 580, Tribune.

HOTEL—S. W. AND BLDG.; 75 R.; manager; $50,000 nec. Address C 581, Tribune.

BUSINESS CHANCES.

HOTEL FOR SALE.

Forty room hotel building and business for sale at $40,000. Building has three stories and is of brick construction. This is only hotel in town of 4,000 and will earn from $5,000 to $7,000 a year. This is a real money maker. Two steam and one interurban line running through town. Building has steam heat and rooms have running water. $20,000 will handle deal. Trades do not answer this ad. Address A. L. HAMMOND, 300 Tri-State Bldg., Fort Wayne, Ind.

HOTEL, COR.—25 RMS.

RT. $250 MO. CLEARS $300 NET MO/ Sacrifice on quick action, $2,500 cash req. Long lease. MR. BROWNE.
KRENN & DATO,
936 N. Michigan-av. Sup. 7046.

HOTEL, 90 R., VACANT.

DIVERSEY DIST. OF LINCOLN PARK. Will lease or sell. 90 rms. HEART reas. rental. also 30 rms. MR. RAYMOND.
KRENN & DATO,
936 N. Michigan. Sup. 7046.

HOTEL OPPORTUNITY.

115 rms., 50 real kitchenettes, new bldg., elaborately furnished; $18,000 cash; rec. inc. excellent trans.; long lease; no cash security; capacity business. BROWN & WRIGHT, 4726 S. Racine, Edgewater 1814.

ICE CREAM PARLOR—FOR SALE—CIGARS Cigarettes, Toys, and Magazines; cost of town, with population of about 5,000; city has electric lights, from place; short fare; suitable for restaurant and soft drink parlor; surrounded with large cemeteries; main route to the southwest town; with or without buildings. Address A X 25, Tribune.

ICE CREAM PARLOR, CANDIES, CIGARS, soft drinks, etc.; fine location; 5 booths; good location 3 year lease; good reason for sale. 1532 W. Adams.

ROOMING HOUSES — 2 CONNECTING, 32 rms., also 1 of 13 rms., walk from loop; great sacrifice for quick sale. Call Superior 8445, for appointment.

RM. FLR.—GENTS' APT. RESP. HOME, prfrd.; must sac. for cash; inc. $300; rt. $90.50; R. 654; owner east. Address C 242, Tribune.

RMG. HSE.—56 RMS., 3 CAR GAR., INC. $1,400 mo.; rent $680; $3,000 cash; bal. easy, or will trade for good closed car, mdse. or what have you? Great oppor. Fair, 8430.

RMG. HSE.—14 RMS., STEAM, AHLBERG nr. Jackson. $1,000. $600 cash, bal. easy. Frederickson, 33 S. Dearborn. Randolph 5577.

ROOMING APT.—5 ROOMS; EXC. FURN. Great location; janitor's service; rent $90. 3. 4903 Lake Park-av. Kenwood 8812.

RMG. HSE.—21 RTM., OPP. PARK, FILLED; rent $75; must sell quick; $700 req. 1446 Ogden.

RMG. HSE.—30 RMS., ALL RENTED; 5 yr. lse.; inc. $750 mo.; $600 cash req. bal. easy. Fair, 8430. 77 W. Washington-st.

RMG.—FURN. N. SD., WELL BURN., 93 RMS., 44 yr. lse. Money makers. Ardmore 2902. Le Bore.

ROOMING HSE.—NICE FUR. 20 RMS., 1 BLK. Oak-st. beach; walk dist. to loop; all rented; leav. city; good buy. Del. 10330.

RMG. HSE.—11 RMS., RENT $115; PORSIlain throughout; desirable location. $2,200; cash $1,000, $35 mo. 4315 Hazel-av.

RMG. HOUSE—$3,500 BUYS 39 KITCHapts.; F.-W.; nr. lake; comp. furn. Exc. 2240.

ROOMING HOUSE—9 RMS. AND BASEMENT. $110

AUTOMOBILES—GASOLINE.

ALL MAKES ALL STYLES ALL SIZES ALL PRICES

Big stock of Used Cars to choose from and every car worth from $50 to $200 more than we ask. We need the space—you need a car. Come in early—while we have a big selection.

LOOK AT THESE, THEN COME IN AND SEE THE OTHERS!

1922 BUICK, $285

Light 6 cyl. 5 pass.; used by private family and shows it had excellent care. Don't fail to see this bargain today.

1922 DURANT, $210

4 cyl. touring with California top; a low-priced 5 pass. closed car in excellent mechanical condition. Biggest bargain in Chicago.

PAN-AMERICAN, $165

6 cyl., 5 pass. sport model; low, rakish, beautiful car; equipped with California top, extra tire and bumper. Ask for demonstration today.

1922 OLDSMOBILE, $245

Light 8 cyl., 5 pass. sport in wonderful condition; used by private family and worth double the price we ask.

1922 DURANT 6, $365

7 pass. touring, used by one of Chicago's most prominent families; looks and runs as good as the day it left the factory.

FORD COUPE, $345

Over 11,000,000 motor number; balloon tires; a lot of extras; a real buy.

1923 WILLYS-KNIGHT, $585

3 pass. roadster; large, roomy, comfortable car; used by very careful driver and has had exceptional care.

1924 OAKLAND SEDAN, $850

Latest model 5 pass. sedan; run about 6,000 miles; equipped with extra tire, bumper, and motometer; this car has to be seen to be appreciated.

1923 JEWETT ROADSTER, $575

Equipped with California top, good tires and one extra; this car has original finish and its low mileage insures an excellent purchase.

1921 HUDSON, $285

7 pass. touring; refinished a dark blue and is in exceptional mechanical condition; good tires, bumpers and spotlight.

1924 MAXWELL COACH, $645

Latest model 5 pass. closed car; only driven 5,000 miles and presents a new car appearance in every detail.

1923 DODGE SEDAN, $685

Large, roomy 5 pass. closed car; overhauled and relacquered a very beautiful olive green; this car has only been driven 5,000 miles, and looks and runs as good as a brand new car.

LEXINGTON SEDAN, $325

Late model 5 pass. 6 cyl.; used by one of Chicago's most prominent families; this car has been run very little and is in exceptional fine condition; looks and runs as good as the day it left the factory.

1924 MAXWELL SPORT, $485

Light 4 cyl. touring car; only driven 4,800 miles; upholstered in green Spanish leather; original finish; reduced from $650.00 for immediate sale.

CADILLAC TOURING, $145

This is a 1916 7 pass., 8 cyl. car that has had very good care, and is worth a great deal more than the price we ask. Reduced from $300.00.

LIBERAL TERMS.

Open Evenings and Sundays.

STUDEBAKER SALES CO.
of Chicago.
2030 S. MICHIGAN-AV. CALUMET 6480.

LINCOLN
Motor Cars of Character.

Packard Straight 8, very latest 1925, 5 Pass. Tour., completely equipped, including the "Ideal" shock absorbers, oil purifier, fuellser, balloon tires, Loraine driving light, motometer and thermostat, radiator winter front; as this car is practically indistinguished from an absolute new car. Our price affords the opportunity of securing one of America's finest cars practically new and save the purchaser more than $1,000 under the dealer's new car price.

Lincoln 4 pass. phaeton, 1924 series, finished in Lincoln gray, upholstered in long grain Spanish leather. This is the popular open model and almost new. A genuine bargain.

Lincoln 7 pass. tour., finished in-a rich Brewster green, upholstered in a bright black finish long grain leather. A real opportunity to secure a car that will deliver years of service and satisfaction, costing you $4,200; our price $2,000.

Pierce-Arrow 5 pass. tour., model 6-38. This is the popular small model and in good running condition. A real bargain. $900.

Lincoln 4 pass. sedan, late series; has had little mileage and is sold with our regular new car guarantee; is now being given a regular new car refinish, including all incorous burnt off paint job, all nickel parts refinished; when complete will present the appearance of an absolute new car.

Charles J. Dempsey, Inc.
4700 Washington-blvd.
MANSFIELD 7700. ATTRACTIVE TERMS. OPEN EVENINGS.

HUDSON SPEEDSTER $220

Down. Balance Monthly. This car has been refinished and cannot be told from new.

Hudson coach, $235 down, balance monthly. This car has been used very carefully and has had very little mileage. This car will move quickly at our price. See it now.

Jewett Sedan, $235 down, balance monthly. This is one of those popular closed cars that are in big demand at this time. This car has been refinished, reconditioned and carries full equipment, including the semi-balloon tires which are practically new.

We also have a selection of cheaper cars for a man who wants to use one for his vacation.

PRICES FROM $75 TO $185.

REO MOTOR CAR CO.,
[FACTORY BRANCH]
2441 S. Michigan. Cal. 6082.

1-10th Down
2% a Week
WHY WALK

when you can purchase dependable transportation on these terms!

Buick Touring	Hudson Coaches.
Willys-Knight Tours.	Willys-Knight Sedans.
Stearns Coupe.	Buick Sedan.
Hudson Sport Tour.	Dodge Touring.
Chevrolet Coupes.	Chevrolet Sedans.
Maxwell Touring.	Ford Touring.

ALL STYLES TO SELECT FROM.

The Midway Corp.,
6044 COTTAGE GROVE-AV.
Fairfax 4816. Open eves. and Sunday.

Foreign Car Headquarters.
Mercedes, Renault, Fiat.

Fiat 1924 Baby Sedan; cost $3,000; $1,500.
Mercedes 1923 7 pass. sedan; a beaut.; $2,500.
Fiat 1924 4 pass. sport touring; $550. We accept all kinds of trades. Open Sun. Dec. 2100.
ENTERPRISE AUTO REPAIR CO.,
4621 Michigan.

Sale 1924 TOUR. ONLY $1,750
Chevrolet 1923 Tour., 1 owner $450
Buick 1918 Tour., runs good $150
Buick 1919 Tour., runs good $175
Ford 1923 Tour. A-1 ..... $325
6104 Cottage G. Open eves. Sun. Dec. 2100.

SPECIALS—FOR SALE—AI COND.; COST $2,000; PEAK MOTOR SALES, 1901 S. Wabash-av. Harrison 1062.

AUTOMOBILES—GASOLINE.

Bird-Sykes
Paige and Jewett

CHICAGO'S OLDEST DISTRIBUTORS

LAST WEEK OF SEMI-ANNUAL CLEARANCE SALE

3 STORES FOR YOUR CONVENIENCE

CHEVROLET BROUGHAM, late 1924, in excellent mechanical condition and the original finish like new; undoubtedly one of the most economical and reliable automobiles we have ever offered. Bargain at $500.

HUPMOBILE TOURING, rebuilt and refinished in a deep maroon; mechanical condition guaranteed by us; fully equipped including bumpers, 5 very good cord tires, stoplight and many other extras; a smart appearing automobile for a small investment, $900.

1924 REO 5 PASS. SEDAN, which has the appearance of a brand new automobile, completely rebuilt and refinished in a Duco sage-brush green; disc wheels, 2 bumpers, stoplight, light, automatic windshield cleaner, sun visor, rear view mirror, motometer, etc. The attractive price at which we offer this car insures a real value for the buyer.

1925 JEWETT SPECIAL TOURING, demonstrator; run less than 3,000 miles; included in de luxe equipment are 5 balloon tires, disc wheels, bumpers and many other extras; like new; $1,375.

1924 PAIGE DE LUXE TOURING. Has been driven only 6,000 miles; formerly owned by a member of the firm; cannot be told from new either in finish or performance; equipped with disc wheels, 5 practically new balloon tires, bumpers, motometer, automatic windshield cleaner, and other extras; a truly reliable, comfortable riding automobile; $1,275.

CADILLAC LIMOUSINE, in excellent mechanical condition; original finish very good; interior immaculate; 5 excellent cord tires; bumper, an unusual buy at the price, $500.

PAIGE SPORT MODEL, in excellent mechanical condition; 5 very good cord tires, bumpers, disc wheels, motometer, sun visor, and many other extras; $500.

2501 Milwaukee-av.
Tel. Spaulding 6913
6158 Cottage Grove-av.
Tel. Fairfax 3245
2201 S. Michigan-av.
Tel. Calumet 6060
OPEN EVENINGS AND SUNDAYS.
OTHER MAKES AND MODELS AT ATTRACTIVE PRICES.

BIRD-SYKES

4 VACATION BUYS

Inexpensive to operate; easy on tires; big gas mileage; reliable; flexibility of 6 cylinders; select one of these; ideal for that vacation trip.

$200 Buys:

series 9-B Franklin 4 pass.; looks and runs good; bumper, excellent tires.

$350 Buys:

Series 9 Franklin sedan 5 pass.; excellent tires, parking and stop lights, squeegee, bumper; interior, paint and mechanical condition way above average; bargain.

$400 Buys:

Series 9-B Franklin touring; excellent every way you look at it; first class tires; A1 mechanically; extras.

$650 Buys:

Series 9-B Franklin sedan 5 pass.; refinished moleskin gray, black superbody and fenders; interior like new; 2 bumpers, 5 excellent tires, stoplight, etc.; first class mechanically.

OPEN EVENINGS AND SUNDAYS.
YOUR CAR TAKEN IN TRADE.

Franklin-Butler Motors
2251 Michigan-av. Victory 4210.
5450 Broadway. Edgewater 7510.
808 Grove-st., Evanston. Evanston 782.

COMMUNITY BUYS
Final Sale of Closed Cars.

We will allow you $150 for your old car. Drive it or tow it in front of our door.

1924 Oakland Sedan. This car is like new throughout and a bargain.
1924 Fordor Sedan. Has been overhauled and is in perfect condition.
1924 Hudson Sedan. It is refinished in beautiful Hudson blue. Priced right.
1924 Ford Tudor Sedan. This car is in perfect condition and a bargain.
1922 Oakland 4 pass. Coupe. Has Duco finish and been rebuilt.
1923 Studebaker Brougham—3 of them. All have been rebuilt and refinished. Bargains.
1923 Chevrolet Coupe. It has been entirely rebuilt and refinished. Don't miss it.

Community Motors, Inc.
Mr. Smith, Used Car Mgr.
2484 Milwaukee-av. Belmont 2184.

STANDARD BARGAINS

Packard 6, 24 Brougham	$2,350
Packard 5, '23 Deluxe Sport	1,475
Packard 5, '23 Sedan	1,695
Cadillac V-61, 4 passenger Sport	1,350
Hudson, '24 Sport Sedan	1,095
Dodge, Business Man's Coupe, perf.	575
Rickenbacker '24 Sedan, 5 pass.	1,350
Rickenbacker '24 Coupe, 5 pass.	1,165
Essex, 1924 Deluxe Sport, 4 pass.	875
Chalmers Deluxe Sport, 7 pass.	495
Chevrolet '24 Sedan, like new	425
Maxwell '24 Deluxe Sport	595
Cadillac V-61 Touring, excellent	295
Nash '25 Deluxe Sport, Big 6	1,090
Essex Coupe, like new	695
Reo '24 Sedan; trunk, etc.	1,075

OUR PRICES ARE RIGHT.

1143-45 Diversey-pkwy. Well. 7802-7797.

New Chevrolets
1925 Chevrolet, Brand New.

Get your new car for the 4th of July and vacation time. Easy to buy; $50.78 down takes your car home, including large wheel lock.

BALANCE $10 WEEKLY.

Ray O'Connell Motor Co.,
4625 MADISON-ST. AUSTIN 3066.
OPEN EVENINGS. CHEVROLET DEALERS.

Bargs.—Foreclosed Mortgage

Star touring winter sides; $300; late model Olds touring $300; Buick touring $75; Willys Knight 6 $75; and many others. 6619 S. State. Englewood 0020.

$25 DOWN AND $5 A WEEK—USED CARS. PEAK MOTOR SALES, 1901 S. Wabash-av. Harrison 1062.

AUTOMOBILES—GASOLINE.

Get Away for the "4th"

We Don't Know If This Be Treason!

BUT, WE DO KNOW the two-day holiday can be transformed into a memorable motor trip with a Marmon at your beck and call. We have many orders on our books for Used and Renewed Marmons scheduled for delivery before the 4th. Be a lucky motorist—own and drive a Marmon.

We Have Cut Prices 20% ON ALL OF THE FOLLOWING CARS.

20% Down
GETS YOU DELIVERY.

MARMONS
FOR IMMEDIATE DELIVERY:

1924 Phaeton
1924 Sedan
1923 Phaeton
1923 Speedster
1923 Sedan
1922 4-P. Touring
1922 7-P. Touring
1922 Sedan
1921 Touring
1921 Sedan

TWO SPECIALS
Handley-Knight Sedan
Case Sport Touring

All of the above you will find in A1 condition in every respect and are guaranteed by us. Our Time Payment Plan enables you to get delivery within two hours. Ask us.

Open Sunday and Eves.

Smith-Sauer MOTOR CO., Marmon Distributors
2436 S. MICHIGAN-AV.
VICTORY 3646.

Honest Buys

WE SELL CARS ON YOUR TERMS. BECAUSE THAT'S HUMAN NATURE, AND OUR VALUES ARE THE BEST. IF YOU HAVE A CAR, IT CAN BE USED TO THE DOWN PAYMENT.

1924 Oakland sedan, 4 wheel brakes, Gray Duco finish, 5 new balloon tires, completely equipped. Couldn't be nicer mechanically. $1,025. $265 down.

1923 Oakland sedan. Beautiful Duco finish. Car is completely overhauled. Lots of accessories. It's as good as new. $795. $200 down.

1924 Oakland tour. Glass sides. All kinds of equipment. Perfect mechanically. $705. $190 down.

1923 Hupmobile tour. Wonderful glass enclosure. All kinds of accessories. Perfect mechanically. Refinished. $565. $140 down.

1923 Maxwell coupe. Duco finish. Perfect in every way. $550. $140 down.

1923 Durant tour. One of the prettiest and best running automobiles possible to buy. $365. $95 down.

1922 Oakland sedan. One of the most perfect automobiles possible to imagine. $450. $110 down.

1923 Chevrolet coupe. Overhauled and refinished. Disc wheels, bumpers, wheel lock, motometer, etc. $375. $95 down.

1922 Dodge tour. Original finish like new. Perfect mechanically. $350. $90 down.

1923 Maxwell Sport tour. Disc wheels, original finish like new. Perfect mechanically. $375. $95 down.

1921 Hudson 4 pass. coupe. Refinished. It's a peach. $350. $90 down.

1921 Ford sedan. Has been carefully handled and is perfect. All kinds of accessories. $250. $65 down.

Why not drive your own automobile the 4th of July?

Community Motors, Inc.
OAKLAND DISTRIBUTORS.
2426 Michigan. Cal. 5310.
Open evenings and Sunday.

JUNE CLEARANCE SALE
Paramount Auto Exch.
1-3 Down, Bal. to Suit

1924 Duesenberg straight 8	
1924 Dodge Sedan	$735
Master 6 Buick Sedan, bal. tires	$975
1924 Lexington Coach	$675
1924 Durant Coupe	$535
59AA Cadillac Coupe	$1,075
1923 Buick Sedan	$850
1923 Nash Sedan	$675
1923 Nash Sport	$575
1923 Hudson Sport, disc wheels	$550
Cadillac Sport, balloon tires, many extras, just like new	$775
1923 Dodge Touring	$375
1922 Hupmobile Touring	$350
1923 Velie Sedan	$475
1923 Studebaker Sport	$460
1922 Chandler Sport	$375
1922 Stuts Sport	$525

All these cars have been rebuilt, refinished and guaranteed for 90 days.
It will be to your advantage to look these cars over.
2210 S. Michigan. Cal. 2294.
OPEN EVENINGS AND SUNDAYS.

SPECIALS
GOLD SEAL REBUILT CARS

These cars are all ready for immediate delivery.

Biggest Bargains in Town.

TERMS TO SUIT.

1924 Ford Coupe	$375
1924 Star Touring	$550
1923 Chevrolet Touring	$350
1923 Ford Touring	$295
1921 Nash Touring	$295
1921 Chevrolet Touring	$195
1923 Ford Touring	$295
1923 Star Touring car	$395

Garfield Motor Sales Co.,
47 E. 55TH-ST., CORNER WABASH-AV.

NO DOWN PAYMENT.

The other fellow's misfortune is your good luck. Take up his past due notes and continue them and drive a car.
25 Cars to Select From.
ALL LATE MODELS.
Priced from $100 to $3,500.

Cars can be inspected at WAREHOUSE OF FRANCK MOTOR COMPANY, 3751-55-55 Wentworth-av.
[Open till 6 p. m., including Sunday.]

FOR SALE—OR EXCHANGE.

Hudson sport touring; good condition; runs like new; $650 or will trade for Ford sedan or touring car and $375 cash. Phone Irving 8556 or Kildare 8860. H. J. EHRHARD.

AUTOMOBILES—GASOLINE.

Thos. J. Hay

26 YEARS IN THE AUTO TRADES.
Chandler Cleveland
2521 MICHIGAN-AV.

We insure our customers getting a good car by using the AUTOMOBILE TESTING LABORATORY, 2515 MICHIGAN-AV., to recheck and approve our cars.

Better investigate.

YOU CAN'T GO WRONG.

1924 Chandler Metropolitan Sedan. Famous Pike's Peak motor and traffic transmission. Duco paint. Many extras. Every detail excellent. Runs like new. Genuine value. $1,750.

Willys-Knight 3 door Coupe. Used very little. Original finish excellent. Not a scratch or mar. Many extras. Will sell on sight. $950.

1924 Nash 5 pass. Sedan. Kept in best of condition. Original finish. Runs like new. $1,275.

1923 Chandler Metropolitan Sedan. Pike's Peak motor. Almost as powerful as any 6. Smooth and quiet. Original finish is what we classify as good. Many extras. Mechanically excellent. $1,300.

1923 Moon Coupe. Continental Motor. Leather upholstery. Repainted Moon blue, with ivory panel on doors. This is a beautiful car. Excellent cond. $850.

1923 Chandler Touring Car. Refinished in two tones of brown. There is no more beautiful car on the streets. Pike's Peak motor. Fast and quiet. Wonderful pickup. Every detail in condition. $750.

1923 Chevrolet Coupe. Well cared for. Ideal for salesman. No sign of abuse. $350.

1923 Cleveland Touring. Refinished in two tones of gray. Thoroughly conditioned. These 6 cyl. cars all have wonderful economy records. $600.

1923 Cleveland De Luxe Sedan. A genuine De Luxe model 5 pass. 4 door car. Excellent cond. in every detail. Painted dustproof gray. An unusual value. $700.

1923 Cleveland 2 door Sedan. Original finish. Excellent cond. Every detail O. K. Most popular model. Many extras. $775.

2521 MICHIGAN-AV.
CLEVELAND STORE.
2246 MICHIGAN-AV.

1924 Cleveland Sedan. An unusually attractive 6 cyl. car. Just right for 5 passengers. Not bulky. Easy to drive. Economical. Excellent condition. Genuine value $950.

1924 Rollin Sport Touring, late model. Two tone color. Balloon tires, wheel brakes. Almost like new throughout. $700.

Overland Touring Car. Black enamel body. New car gloss. Excellent tires. Runs like new. See today. $250.

1923 Jewett Coupe. You can't find a better Jewett than this. Excellent in every detail. Just refinished in two tone Tiffany bronze. Genuine value. $750.

1923 Studebaker Tourinr. Enamel body, with new car gloss. Runs fine. A popular 5 pass. car. $550.

1920 Dort Touring. A good little 4 cyl. car. Will sell to first buyer with $100.

2246 MICHIGAN-AV.
OPEN SUNDAY.
TERMS.

JORDAN

JORDAN 1924 BROUGHAM 4 DOOR. Traded to us by one of our most valued owners after receiving only 5,000 miles of driving. Paint and upholstery are perfect. Mechanically it is really better than new. Seat covers, 5 excellent cord tires, 2 bumpers, disc wheels, mirror, first person who sees and rides in it will buy it at our terms of $725 down, bal. easy.

STUDEBAKER 1924 LIGHT SIX COUPE. In fine upholstery and in elegant mechanical and mechanical condition. Disc wheels, brand new tires, spare, bumper, w. s. spotlight, etc.; $300 down, bal. easy.

JORDAN 1923 SEDAN. Some lucky family gets a car that should pass for new on the street at a sacrifice price. Perfect mechanically; just reconditioned; has shock absorbers, 2 bumpers, motometer, cleaner, mirror. 5 A1 cord tires; $550 down, bal. easy.

BUICK TOURING. Equipped with good tires, bumper, motometer and cap, visor, snubbers, cowl ventilator, etc.; mechanically it will bear the most rigid examination and temperature; refinished in Orriford maroon; $225 cash, balance easy.

KING 1922 6 PASS. TOURING. Excellent running condition; nice shape throughout; glass windshield; ready to drive any distance; priced way below its intrinsic value. You can own it for $150 down, bal. easy.

JORDAN 1923 "BLUE BOY" 4 PASS. SPORT. A most exclusive body style by Jordan in new cobalt blue and in keeping with our new car guarantee; tires, upholstery and details way above the average; has spare tire, 2 bumpers, many extras; $490 down, balance easy.

JORDAN MODEL "M" SEDAN 5 PASS. First "M" sedan offered anywhere in months; newly painted; reconditioned; well equipped with tires and accessories and biggest dollar for dollar value you ever saw; $400 down, bal. easy.

STUDEBAKER '22 BIG SIX SEDAN. Overhauled by us; velour upholstery; like new; paint excellent; fully equipped; impossible to duplicate for $325 down, bal. easy.

YOUR CAR TAKEN IN TRADE. Open SUNDAYS AND EVENINGS.

W. E. SLOMAN MOTORS, INC.
3252-3258 Milwaukee-av. Keystone 6320.
Mr. J. W. McCabe, Mgr. Used Car Dept.

JULY 4 SPECIALS

Rarest Values in Chicago.

Compare Our Prices—Terms or Trade.

Dodge bus. coupe, 1925, run 2,000 mi.	$ 750
Flint spt., '25, ball. tires, run 1,500 mi.	825
Moon sedan, '24, ref., disc whls.	865
Buick sedan, '24, 6 pass., like new	795
Studebaker it. 6 tour., '24, discs	495
Ford fordor sedan, 1923, disc. whls., balloons	
Lafayette sedan, '24 type, virt. new	1,350
Pierce Arrow 6-38 touring, 1921	700
Wills Ste. Claire spt., run perf.	750
Willys Knight sport, '23, disc. whls.	623
Hudson coach, '24, motor perfect	775
Essex coach, '23, 4 cyl., refinished	575
Buick sport rdstr., '23, many extras	650
Hudson coach, '22, ref., disc whls.	633
Chevrolet tour., '24, run 2,000 mi.	540
Moon tour., '24, refinished, disc whls.	585
Buick sedan, '23, just like new	550
Oldsmobile 6 tour., '24, run 2,700 mi.	435
Marmon sport, '21 type, ref., new tires	475
Nash sport, '22, perfect condition	385
Studebaker tour., '22, disc whls.	350
Stutz sport tour., '21; mech. perf.	435
Oakland rdstr., '23; refinished	250

OPEN EVENINGS.

EDDIE MEYER
2317 Michigan-av. Calumet 6868.

LOOK AT THESE

Nash Sedan, 1925 Demo., fully equipped.
Nash Tour., 1925. Winter Encl., Demo.
Nash Tour., 1923. Calif. Top, perfect.
Nash, 4 cyl. Sedan, 1923, fully equipped.
Chandler Sport Tour., 1924, like new.
Maxwell Sedan, 1924; genuine buy.
Chevrolet Tour., 1923; Calif. Top.
Oldsmobile Sport Tour., 1925.

SEE THE REST AT

Northwest Nash Co.
4149 MILWAUKEE-AV.
PHONE PALISADE 7264.

SIEGEL-WOODS
WILLYS-KNIGHT OVERLAND DEALERS.
50 Guaranteed Used Cars.
ALL STANDARD MAKES.
OPEN AND CLOSED MODELS.
10 Ford tourings and roadsters.
ALL IN FIRST CLASS CONDITION.

Some as Low as
$5.00
a Week!

7440 Stony Island-av.
Midway 1849.
OPEN EVENINGS AND SUNDAY.

BUICK BARGAINS

Cars can be inspected at
WAREHOUSE OF FRANCK MOTOR COMPANY,
3751-55-55 Wentworth-av.
[Open till 6 p. m., including Sunday.]

FOR SALE—OR EXCHANGE.

SUNNYSIDE 0696. 5701 BROADWAY.

AUTO.—5 CYL., '23 SPORT TOURING, CAL. top, 4 wire wheels, good cash; first $550 takes it. WRIGHT, 3854 Lyndale-st.

AUTOMOBILES—GASOLINE.

ANNUAL
SOUTH SIDE AUTO SALES
Stock Reducing Sale
USED CAR DEPT.—THE YELLOW FRONT.
6645 Cottage Grove-av.
8 Years in Woodlawn.

Every car priced to sell at once—we need the room. These cars have been carefully reconditioned and refinished—in fact, most of them carry our standard guarantee.

YOU CAN BUY HERE AND HAVE POSITIVE ASSURANCE OF SATISFACTION.

JULY 4TH
WILL SOON BE HERE.
THE ROADS ARE CALLING.
GET YOUR CAR NOW.

GET OUT OF LIFE WHAT IT HAS IN STORE FOR YOU.
THE SOONER YOU COME THE BETTER YOU LIKE THE CHOICE.
OPEN EVENINGS UNTIL 10 O'CLOCK.
SUNDAYS ALL DAY.
SELECT YOUR 1925 CAR FROM THIS LIST. SPECIAL TERMS INCLUDE FIRE AND THEFT INSURANCE ALSO INTEREST.

No Other Charge of Any Kind

	Down payment.	Monthly.
1924 Chevrolet Sedan	$185.00	$30.00
1924 Nash Coupe	321.00	53.50
1924 Dodge Coupe	407.00	68.00
1924 Nash 4 door Coupe	556.00	92.75
1924 Nash Touring	332.00	55.00
1924 Oldsmobile 6 Tour.	345.00	58.25
1924 Oldsmobile 30 Spt. Tr.	258.00	43.00
1924 Buick Touring	345.00	57.50
1925 Oldsmobile Coach	420.00	70.00
1925 Oldsmobile Roadster	332.00	55.00
1923 Oldsmobile Brougham	218.00	45.00
1923 Hudson Coach	272.00	45.00
1923 Buick Sedan	272.00	45.00
1923 Ford Coupe	115.00	20.00
1923 Ford Touring	255.00	42.00
1923 Chevrolet Touring	110.00	20.00
1923 Stearns-Knight Tour.	290.00	48.00
1923 Studebaker Touring	210.00	36.00
1923 Star Touring	110.00	20.00
1923 Hupmobile Touring	218.00	36.00
1923 Buick Touring	218.00	36.00
1924 Haynes Touring	235.00	39.25
1923 Overland Touring	90.00	17.00
1923 Nash Touring	218.00	36.00
1923 Stearns-Knight Tour.	218.00	36.00
1922 Studebaker Touring	188.00	31.00
1922 Haynes Touring	175.00	35.00
1922 Studebaker Roadster	110.00	25.00
1922 Buick Touring	183.00	30.00
1922 Haynes Touring	215.00	35.00
1922 Elgin Touring	140.00	23.50
1921 Ford Sedan	80.00	15.00
1921 Oakland Touring	80.00	15.00
1921 Overland Coupe	125.00	21.00

SOUTH SIDE AUTO SALES.
USED CAR DEPT.—THE YELLOW FRONT.
6645 Cottage Grove-av.
Dorchester 4614.
OPEN EVENINGS UNTIL 10 O'CLOCK. SUNDAYS ALL DAY.
BRING THIS AD AND GET YOUR LICENSE FREE OF CHARGE.

L. Markle Co.
Rickenbacker Rollin
2313 MICHIGAN-AV.

MILBOURN ELECTRIC. 5 Pass. An ideal car for a physician or similar profession. New Exide batteries, guar. for 3 years. English broadcloth upholst., new Silvertown cord tires, $2500.

FLINT TOURING, 1924. Every appear. of new. Balloon tires, etc. Special at $650.

JORDAN SPORT. Brand new top, paint, etc. Act mechanically. A wonder at $375.

ROLLIN SEDAN. Two tone dustproof tan finish. Mechanically perfect. Only $875.

STAR SEDANETTE. A beautiful car in every respect. Special today at $650.

RICKENBACKER TOUR., 1923. Like new throughout and fully equipped. Only $600.

FORD COUPE. Perfect condition. Many extras. A rare opportunity at $375.

FORD TUDOR SEDAN. In perfect cond., $150.

CHEVROLETS, all models, $75 and up.

The above are just a few of the many wonderful buys we are now offering. Come in today and make your selection, for nowhere else in Chicago can you find such exceptional values.

3 STORES TO SERVE YOU:
MAIN BRANCH.
2313 MICHIGAN-AV.
SOUTH SIDE BRANCH.
6528 COTTAGE GROVE-AV.
RIDGEWAY BRANCH.
3740 LAWRENCE-AV.
OPEN EVENINGS AND SUNDAY.

United Motors of Ill.
1444 So. Michigan
CALUMET 6141
GIGANTIC SALE
OF USED CARS.

Largest house of its kind in the world. Greatest values on earth. 250 real automobiles to select from. We deliver 500 miles from Chicago. Open Nights. Open Sundays
TERMS—TRADE—CASH.

$1,875—1923 Cadillac Sedan.	
$1,375—1923 Cadillac Phaeton, Duco finish.	
$1,550—Model 61 Cadillac Coupe, perfect.	
1923 Wills St. Claire Roadster, 2 to select from.	
$750—1924 Moon Sport Touring, perfect.	
$600—1924 Auburn Coach, guaranteed.	
$785—1922 Stutz Sport Touring.	
$450—1923 Essex Coach. 4 cylinder.	
1924 Dodge Sedan.	
$360—1924 Ford Coupe, excellent.	
$440—1924 Chevrolet Coach.	
1924 Oakland Coupe, 4 wheel brakes.	
1923 R. & Y. Knight Coupe.	
1924 Chevrolet Coupe, bargain.	
20 Ford Sedans and Coupes to select from.	
$385—1924 Maxwell Touring.	
Lots and lots of cars too numerous to mention.	
61 good cars at $90 each.	
We loan to a finance co.; they must sell.	
1924 Buick Coupe, bargain.	

JUNE BARGAINS
BUY NOW—SAVE MONEY.

1925 Hudson, 7 pass. sed., driven 4,500 miles	$1,450
1925 Ford fordor sedan	575
Chrysler spt. rdstr., current model	1,375
Hudson spec. spdstr., classiest car in Chicago	1,150
Hudson coach, current model, like new, extras	1,150
Jewett spec. brougham, current model	1,500
1925 Olds. sedan, pract. new, extras	850
1924 Buick master 6 tour., glass sides	875
1924 Buick master 6 tour., 5 pass.	975
1924 Buick master 6 sed., 5 pass., exl.	1,375
1924 Jewett spt. sedan, perf., ext.	925
1924 Flint spl. tour., full equip., pract. new	725
1924 Willys Knight sed.; Duco finish, extras	875
1924 Olds. 6 tour., perfect equipped	450
1924 Hudson coach, like new, extras	775
1923 Jordan sedan, like new, extras	750
1923 Buick, 6 cyl., 5 pass. tour., like new	675
1923 Studebaker it. 6 sedan, perfect	725
1923 Dodge business coupe, extras	475
1923 Buick sedan, 5 pass., perfect	875
1923 Olds. 6 sedan, like new, extras	875
1922 Buick tour., winter sides	350

Many others to select from. All makes and styles. Terms or trade.
Open Sundays and evenings.

WEST TOWN AUTO EXCHANGE
4623-30 Washington-blvd. Austin 3562.

TRIANGLE
USED CARS of the BETTER GRADES.

1923 REO SEDAN	$2,100
1924 HICKENBACKER SEDAN	1,350
1924 LINCOLN SEDAN	2,350
1924 COLE SEDAN	1,600
1924 BUICK COUPE	1,500
1923 WINTON TOUR.	1,350
1923 LEXINGTON BROUGHAM	850
1922 WINTON TOUR.	800

LIBERAL TERMS.

TRIANGLE MOTORS, INC.,
LINCOLN DEALERS.
2220-25 S. Michigan-av. Calumet 7340.

CHEV. AND FORDS.

This assortment of cars will enable you to pick just the car you want for that July 4th trip; all these cars are in perf. mech. condition and have been put in shape through our service department. 1450 S. Michigan-av. Calumet 0088.

AUTOMOBILES—GASOLINE.

PEERLESS
Here's Sound Logic

The newness of that new $800 to $1,500 car you may be considering, with a full year's depreciation to be lopped off the moment you get the bill of sale, will mean little or nothing to you after you drive it away. It is then you will compare it with other cars for what it will do—what OTHERS will do—how they are built.

We Offer 8 Cylinder Smoothness $1,050 to $1,200

Come in and examine the four beautiful 1923 and 1924 Peerless Type 66 Touring Cars we are offering in this special sale. They are rebuilt, refinished, replaced, well equipped with tires and accessories, and capable of rendering steady, uninterrupted service for years. They are reputed for their ability to stay away from the repair shop. Do not deny yourself genuinely comfortable transportation that cost to build, perhaps, three times as much as you can buy it for today. "66" Sedans and Coupes proportionately priced. Come in or call us.

$250 to $400 Buys:

CASH OR TERMS, NO TRADES.
Two type 56 Peerless Sedans; one 56 Touring; in remarkable condition; ready to drive. Today only!

4 UNHEARD-OF VALUES:

Chevrolet, 1923 touring	$175
Ford, 1923 touring	$125
Nash, '21 touring	$300
Olds. '22 baby eight touring	$450

SATISFACTORY TERMS ARRANGED. YOUR CAR ACCEPTED IN TRADE.

Peerless Motor Co.
CHICAGO BRANCH.
2323 S. Michigan-av. Calumet 4801.

You Will Save Money On Any of the Following Bargains

ALL CARS GUARANTEED.
90 DAY SERVICE.
TERMS—TRADES.

Buick tour., 1921, fully equipped	$175
Chrysler phaeton, demo., 5 ball. tires	$1,175
Cleveland rdstr., 1922, bargain	$175
Chevrolet sedan, 1922, bargain	$175
Chevrolet sedan, 1922, perfect	$375
Dodge tour., 1921, good condition	$175
Dodge sedan, 1922, fully equipped	$275
Dort coupe, 1923, genuine buy	$275
Essex, tour., 1923, numerous extras	$375
Ford coupe, 1923, like new; extras	$185
Ford tour., 1923, perf., many extras	$125
Ford rdstr., 1923, delivery box, A1	$125
Haynes tour., 1923, perfect cond.	$375
Maxwell tour., 1924, almost new	$375
Mercer speedster, special, ref. reb.	$375
Oakland sedan, 1922, fully equip	$290
Overland 4 door sedan, '23, perfect	$250
Oldsmobile tour., 1923, almost new	$175
Overland rdstr., 1923, perf. condition	$150
Paige tour., 1922, reanished, A1	$225
Peerless phaeton, 1924, almost new	$1,175
Star tour., 1923, real bargain	$150
Willys-Knight sedan, '24, pract. new	$875

Chicago Auto Exchange,
4255-57 MILWAUKEE-AV.
PHONES PALISADE 1870-1871.

FINE MOTOR CARS

Your guarantee of satisfaction in buying a reconditioned automobile is through an authorized dealer, where condition and title is beyond question. At present we have the following cars:

Lincoln 4 Pass. Sport Phaeton, Late 1923.
Lincoln 7 Pass. Touring, Scarab Green.
Lincoln 1924 2 Pass. Judkins Coupe.
Lincoln 5 Pass. Sedan, emergency seats.
Lincoln 7 Pass. Sedan Limousine.
Cadillac Model 55, ¾ Limousine.
Cadillac Model 57 7 Pass. Sedan.
Cadillac, Late 1

AUTOMOBILES—GASOLINE.

CADILLACS

CADILLAC—7 PASS. MODEL 55 TOUR. Motor throughout. Tires are like new. Has seat covers and many extras. Our big annual bargain; priced at $375.

CADILLAC—V-63 TOURING, 1923; WITH perfect winter sides, mechanically in A-1 condition; very fully equipped. Now in the model shop getting a fine paint job of two coats of beautiful Apple Green. Specially priced at a real bargain. An ideal car for all weather driving.

CADILLAC—59 SEDAN, 1921. This beautiful sedan is in tip-top shape; has appearance of new and is excellent mechanically. Our bargain price will surprise you.

Hyde Park Motor Sales
SOUTH SIDE PACKARD DEALER.
5122 Lake Park-av. Fairfax 9742.

CADILLACS
EMIL DENEMARK.

63 Custom built 5 coupe	$3,950
63 7 pass. sedan	$3,450
63 5 pass. sedan	$3,150
63 touring	$3,350
59 limousine	$4,350
59 limousine limousine	$4,350
59 passenger sedan	$3,750
59 Victoria coupe	$3,650

2000 Orrington-av. Lawndale 0498.

CADILLAC
touring, model 57-J; good cond. $500 Cadillac 7 pass. touring, model 53; a bargain. Call Mr. Dampman.

THE COLONIAL SERVICE GARAGE.
4445 Grand-blvd. Atlantic 0074.

CADILLAC 59 COUPE.
Orig. finish and coach work like new; only driven 12,454 mi.; 5 new cord tires; a snap. Owner going to sea; sacrifice. $875. 1651 S. 47th-st. Dorch. 6462. 2d apt.

CADILLAC—59 ROADSTER; NEW CAR CONdition throughout; will guarantee as such; a 1-1 cord tires; 2 extra spare tires; makes a real 5 Pass. car; must see to appreciate; $675; take $400 cash; trade. 7001 Stony Island-av. H. P. 1467.

CADILLAC—1925, MODEL V-63 COACH; looks brand new; driven 4,400 miles; fully equipped; cost $3,548; guaranteed; $2,750. HARRY YEAGER, 5428 S. Michigan-av. Kankakee, Ill.

Cadillac 5 Pass. Phaeton V-59
Late 1921 model; had best of care and 100% perf. every way; excel. tires; full equipped. Owner will sacrifice, $675. Irving 0900.

CADILLAC—SEDAN, MODEL 59-Z, EQUIP. with Westing. shock absorbers, w. s. wiper, Lovejoy spotlight, tires like new; owner going to Ashland-av. Ph. Canal 0330.

Cadillac V-63 Sub. Sedan.
De Luxe model 7 pass.; cost $4,875; barg.; terms if desired. Lake View 4265.

Cadillac V-63 Phaeton.
Almost new, fully equip. Barg. Terms. 6254-26 Cottage Grove. Midway 4200.

Cadillac 5 Pass. Phaeton V-59
Late model touring car, good cond., fine looking, best running car. Sunnyside 0096. 4827 N. Washtenaw.

CHRYSLER—1925; FOUR PASS. ROADSTER; elegant shape; run 6,500 m.; $1,250. Can be seen at FASHION AUTOMOBILE STATION 740 E. 51st.

CHRYSLER—ROADSTER; A1 COND. BOSCH horn, balloon tires; very rear; private party no dealers need call. Stewart 3903 ask for JUNIOR.

CHRYSLER—BROUGHAM; VERY LATE '24; cond. cond.; two toned brown. Extras. Terms. 6 E. 55th-st.

COLE—8 SPCT TOUR., $500; PER. COND. 4553 Cottage Grove-av. Ken. 4217.

COLE—1923 SEDAN, $675; 100% PERFECT. 4344 Milkwaukee-av. Drexel 9033.

Daniels 1924 Roadster.
This car is fully equipped and has rumble seat. This car delivered 1 yr. ago for $5,000; terms or trade, $1,750. Colum. 3235.

DODGE—SEDAN; LATE 1924; FULLY equipped; mil. 3,000; bargain. 4095 Irving Park-blvd.

DODGE—Touring, late 1923; like brand new; extras; bargain. $695.

DODGE—Bus. coupe; late 1923; mech. o. k.; looks like new; car bargain. $575. 4614 S. Ashland. Boulevard 8778.

Property owners 10% down.

DODGE CLASSE SEDAN, '24.
Has balloon tires; fully equipped; mech. condition A1; as well as paint, is 950. HUDSON MOTOR CO. OF ILL., 2647 Milwaukee-av. Spaulding 3100.

DODGE BUSINESS COUPE.
Latest '24; 5 balloon tires, natural wood wheels, car can't be told from new through; only 5,000 m.; equal to new. Cost $1,466; only $1,099. Must sell. 3d Apt., 5727 Prairie-av. Normal 8060.

DODGE—LATE '24 BUSINESS COUPE; LIKE new; used only a short time; fully equipped. Barg. $775. Take $350 cash or trade. 7001 Stony Island-av. Hyde Park 1467.

DODGE—LATE '23 TOUR.; CALIF. TOP; 2 bumpers, 3 cord tires, touring trunk, etc.; much perfect; $545; take $250 cash or trade. 7001 Stony Island-av. H. P. 1467.

DODGE — SEDAN, 1924, DRIVEN ONLY 6,500 miles; fully equipped with numerous extras; in exceptional barg. 3914 Lincoln-av. Open today and evenings.

DODGE—COUPE, LATE '23, LIKE NEW, disk wh., bumpers, snubbers, heater, st. lt., sp. lt., auto. motometer, etc. 1910 Sheffield-av. 34 fl. Mohawk 1396.

DODGE COACH, 1925.
Run 1,300 miles, fully equipped; immediate delivery at bargain. 7015 S. Halsted-st.

DODGE—SEDAN; LATE '24; LUX LITTLE; like new in every way; exar. Extras. Terms. 6 E. 55th-st.

DODGE—SEDAN, '24; GOOD CONDITION; $175 down or trade; balance 1 year. 375 E. 75th-st. Call Normal 1177.

DODGE—SEDAN, 1924; ORIGINAL FINISH and tires; extras; $850; terms. 2560 S. Halsted.

DODGE—SEDAN, '23; 1ST CLASS COND.; fully equipped; new car guar.; $675; trms. Open eves. 3022 Madison.

DODGE — 4 DOOR SEDAN; REFIN. LIKE brand new; 5 balloon cords; bumpers, spotlight; must sell; $450. 428 S. Sacramento-blvd.

DODGE—SED. '23; ORIG PAINT, LIKE new; fully equip.; $625. 5807 Chi. Ave. 9731

DODGE—ROADSTER, 1922; GOOD TIRES; good cond.; $160. BARNES, 7217 Yates.

DODGE—TOURING; MUST SACRIFICE. Call at 6106 S. Talman. Prospect 4190.

DODGE—TOUR. '22; NEED CASH; NEW 4-bol. Cottage Grove.

DODGE—SEDAN, 1923; FULLY EQUIPPED; Must sacrifice. Call owner, Drexel 1491.

DODGE—TOUR. LATE '23; EXCEL. COND. throughout; barg., $435. 4733 Madison-st.

DODGE '24, BUS COUPE, SNUBBERS, spotlight, bumpers, ex. tire. Lin. 4121.

DODGE—TOUR., 1922; A1 COND., $350. See 1733 Dorchester. Fairfax 6133.

DODGE—BUS COUPE; '23; LOW MILEAGE; many extras; $595. 6350 Cottage Grove.

DODGE—COUPE, '22; A1 MECH. REPAINTed; good tires, $275. Terms. 5041 S. Halsted.

DORRIS SPORT, 4 PASS.
Just like brand new every way. Genuine California job; large silver wire wheels; 5 excellent cord tires, etc. A very high class sport. Cost over $6,000; will sell $975 and guar. Take terms or trade. 7001 Stony Island-av. H. P. 1467.

DORT TOUR., '23.
Excellent condition throughout and fully equipped. Real barg. for some one. Cash or terms. Ask for Mr. Kaplan or Mr. Misbaugh. CHEVROLET—'25 COACH, 5 PASS.; RUN 1,000 miles; 1 month old; like new; duco finish; balloon tires; bargain. 6519 Cottage Grove. Midway 4200.

DORT—1923, SEDAN; OWNER MUST SELL CAR IN BEAUTIFUL CONDITION. 5806 LOOMIS-ST. HEMLOCK 0798.

DORT—1923 SEDAN; OWNER MUST SELL; must be beautiful condition. 5806 Loomis-st. Hemlock 0798.

DURANT SEDAN,
$600.

This beautiful little 5 pass., 4 door Sedan has been refinished and is completely equipped with bumpers, extra tire, trunk, and is a special De Luxe model; can be bought at the above figure for cash or terms. See Mr. Dampman, 2220 S. Michigan-av. Calumet 6900. Open Sunday.

DURANT SEDAN, LATE '24; ONLY driven a few thousand miles; has bumpers front and rear, parking lights, step plates, and many other extras; the velour upholstery is perfect in excep. bargain at $685. Terms. Always open.

5107 N. CLARK-ST.

DURANT TOUR., 1924, $475.
This car looks and runs like new; cash, terms or trade. See Mr. Dampman. Calumet 6900. 2220 S. Michigan-av.

DURANT SPORT, 1923.
Has bumpers, body rails, trunk, wind wings, khaki top, etc. Paint is red; only $375.

HUDSON MOTOR CO. OF ILL.
3910 Ogden-av. Lawndale 0911.

DURANT—SEDAN, 1923, MUST SELL AT once; car and motor like new; 5 new tires, bumper, spotlight; many other extras; must be seen to be appreciated; leaving town; will sacrifice for $450 if taken at once. Residence, 5530 Van Buren. Ph. Austin 1739.

DURANT TOUR., $225.
5 pass., in very good condition; motor, clutch and rear end just overhauled; has bumper, spot and stop lights, cord tires, curtains. Call Sacrinaw 8779.

DURANT 6, 1923.
Roadster, like new; motor and tires perfect, new paint. For quick sale $475. Graceland 1337. 1337 Irving Park-blvd.

DURANT SEDAN, 1924.
In perfect condition; cannot be told from new. Real buy at $675. Sheldrake 6000.

DURANT SEDAN, $650.
Guar. perf.; coach cond. like new; fully equipped; barg. terms. 4701 Madison.

DURANT—SEDAN '24; DRIVEN ONLY A few thousand miles; many extras; $625. 6556 Cottage Grove-av. Midway 6367.

DURANT—COACH, LT. '23; TODAY $365 OR $40 cash. 3 Ainslie-st. 3d apt.

DURANT—COUPE; CHEAP. 5 Sheridan-rd. Cicero 111.

DURANT—5 PASS. SEDAN, '23; GOOD cond.; $375. Ph. Victory 2062.

DURANT — SEDAN, '23; NEWLY FINished; new. 2454 Blaine-pl. Nav. 7792.

AUTOMOBILES—GASOLINE.

CHEVROLET

Latest 1925 Production
NOW IS THE TIME AND HERE IS THE PLACE. TO BUY YOUR
CHEVROLET
ALL MODELS ON DISPLAY.

Inquire about our Special Payment Plan. Terms as low as

$1 PER DAY

A-L-W-A-Y-S O-P-E-N.
Michigan Ave. Chev. Co.
2234 Michigan. Cal. 5810.
"THE HEART OF AUTOMOBILE ROW."

Our Service Station is now located in their new building at 2230 S. WABASH-AV. Call and inspect our new home.

CHANDLER—SPORT TOUR., ORIGINAL
finish; mechanically 100% perfect; 5 A1 cord tires; very low mileage. Must see to appreciate. Sell $585. Take $250 cash or trade. 7001 Stony Island-av. H. P. 1467.

CHANDLER—1925 CHUMMY SEDAN; FULLY equipped; run 2,400 miles, 10 perf. cond.; an unable comp. payments; $500 cash, bal. monthly. State $900 for appt. and demons.

Chrysler Phaeton, 1925.
5 pass., 7 Balloon tires; like new. Car just passed Chrysler Service Station O. K.; driven 5,100 mi., but you couldn't tell it. Car sells for $1,835 F. O. B. Now is your chance. New car guarantee. Drive it, see it; $985. Easy terms or trade. 7037 Stony Island-av. Midway 8543. We never close.

CHRYSLER 1925 COACH.
Fully equip., 2 bumpers, spare balloon tires, 4 hydraulic brakes and Watson stabilizers, etc. Bargain, $500 down, bal. 12 months. Private residence, 2559 E. 72d-st. Phone South Shore 7203.

Chrysler Brougham, $925.
4 wheel brakes, balloon tires; give new car guarantee; driven 1,500 miles; sell at a bargain; take 1 car in trade. Open evenings till 10 and Sundays. 2810 W. Madison-st.

CHRYSLER BROUGHAM.
Duco finish; fully equipped; cannot be told from new; at a big saving; new car guarantee. 7334 N. Clark-st.

CHRYSLER ROADSTER.
Late model painted 2 tone maroon, khaki top; best looking, best running car. Sunyside 0096. 4827 N. Washtenaw.

CHRYSLER—1925; FOUR PASS. ROADSTER; elegant shape; run 6,500 m.; $1,250. Can be seen at FASHION AUTOMOBILE STATION 740 E. 51st.

CHRYSLER—ROADSTER; A1 COND. BOSCH horn, balloon tires; very rear; private party no dealers need call. Stewart 3903 ask for JUNIOR.

CHRYSLER—BROUGHAM; VERY LATE '24; cond. cond.; two toned brown. Extras. Terms. 6 E. 55th-st.

COLE—8 SPCT TOUR., $500; PER. COND. 4553 Cottage Grove-av. Ken. 4217.

COLE—1923 SEDAN, $675; 100% PERFECT. 4344 Milkwaukee-av. Drexel 9033.

Daniels 1924 Roadster.
This car is fully equipped and has rumble seat. This car delivered 1 yr. ago for $5,000; terms or trade, $1,750. Colum. 3235.

DODGE—SEDAN; LATE 1924; FULLY equipped; mil. 3,000; bargain. 4095 Irving Park-blvd.

DODGE—Touring, late 1923; like brand new; extras; bargain. $695.

DODGE—Bus. coupe; late 1923; mech. o. k.; looks like new; car bargain. $575. 4614 S. Ashland. Boulevard 8778.

Property owners 10% down.

DODGE CLASSE SEDAN, '24.
Has balloon tires; fully equipped; mech. condition A1; as well as paint, is 950. HUDSON MOTOR CO. OF ILL., 2647 Milwaukee-av. Spaulding 3100.

DODGE BUSINESS COUPE.
Latest '24; 5 balloon tires, natural wood wheels, car can't be told from new through; only 5,000 m.; equal to new. Cost $1,466; only $1,099. Must sell. 3d Apt., 5727 Prairie-av. Normal 8060.

DODGE—LATE '24 BUSINESS COUPE; LIKE new; used only a short time; fully equipped. Barg. $775. Take $350 cash or trade. 7001 Stony Island-av. Hyde Park 1467.

DODGE—LATE '23 TOUR.; CALIF. TOP; 2 bumpers, 3 cord tires, touring trunk, etc.; much perfect; $545; take $250 cash or trade. 7001 Stony Island-av. H. P. 1467.

DODGE — SEDAN, 1924, DRIVEN ONLY 6,500 miles; fully equipped with numerous extras; in exceptional barg. 3914 Lincoln-av. Open today and evenings.

DODGE—COUPE, LATE '23, LIKE NEW, disk wh., bumpers, snubbers, heater, st. lt., sp. lt., auto. motometer, etc. 1910 Sheffield-av. 34 fl. Mohawk 1396.

DODGE COACH, 1925.
Run 1,300 miles, fully equipped; immediate delivery at bargain. 7015 S. Halsted-st.

DODGE—SEDAN; LATE '24; LUX LITTLE; like new in every way; exar. Extras. Terms. 6 E. 55th-st.

DODGE—SEDAN, '24; GOOD CONDITION; $175 down or trade; balance 1 year. 375 E. 75th-st. Call Normal 1177.

DODGE—SEDAN, 1924; ORIGINAL FINISH and tires; extras; $850; terms. 2560 S. Halsted.

DODGE—SEDAN, '23; 1ST CLASS COND.; fully equipped; new car guar.; $675; trms. Open eves. 3022 Madison.

DODGE — 4 DOOR SEDAN; REFIN. LIKE brand new; 5 balloon cords; bumpers, spotlight; must sell; $450. 428 S. Sacramento-blvd.

DODGE—SED. '23; ORIG PAINT, LIKE new; fully equip.; $625. 5807 Chi. Ave. 9731

DODGE—ROADSTER, 1922; GOOD TIRES; good cond.; $160. BARNES, 7217 Yates.

DODGE—TOURING; MUST SACRIFICE. Call at 6106 S. Talman. Prospect 4190.

DODGE—TOUR. '22; NEED CASH; NEW 4-bol. Cottage Grove.

DODGE—SEDAN, 1923; FULLY EQUIPPED; Must sacrifice. Call owner, Drexel 1491.

DODGE—TOUR. LATE '23; EXCEL. COND. throughout; barg., $435. 4733 Madison-st.

DODGE '24, BUS COUPE, SNUBBERS, spotlight, bumpers, ex. tire. Lin. 4121.

DODGE—TOUR., 1922; A1 COND., $350. See 1733 Dorchester. Fairfax 6133.

DODGE—BUS COUPE; '23; LOW MILEAGE; many extras; $595. 6350 Cottage Grove.

DODGE—COUPE, '22; A1 MECH. REPAINTed; good tires, $275. Terms. 5041 S. Halsted.

DORRIS SPORT, 4 PASS.
Just like brand new every way. Genuine California job; large silver wire wheels; 5 excellent cord tires, etc. A very high class sport. Cost over $6,000; will sell $975 and guar. Take terms or trade. 7001 Stony Island-av. H. P. 1467.

DORT BROUGHAM, 1924.
Duco finish. In perfect condition. Many extras, $1,255. Terms. Sunnyside 9298.

DORT—1923, SEDAN; OWNER MUST SELL CAR IN BEAUTIFUL CONDITION. 5806 LOOMIS-ST. HEMLOCK 0798.

DORT—1923 SEDAN; OWNER MUST SELL; must be beautiful condition. 5806 Loomis-st. Hemlock 0798.

DURANT SEDAN,
$600.

This beautiful little 5 pass., 4 door Sedan has been refinished and is completely equipped with bumpers, extra tire, trunk, and is a special De Luxe model; can be bought at the above figure for cash or terms. See Mr. Dampman, 2220 S. Michigan-av. Calumet 6900. Open Sunday.

DURANT SEDAN, LATE '24; ONLY driven a few thousand miles; has bumpers front and rear, parking lights, step plates, and many other extras; the velour upholstery is perfect in excep. bargain at $685. Terms. Always open.

5107 N. CLARK-ST.

DURANT TOUR., 1924, $475.
This car looks and runs like new; cash, terms or trade. See Mr. Dampman. Calumet 6900. 2220 S. Michigan-av.

DURANT SPORT, 1923.
Has bumpers, body rails, trunk, wind wings, khaki top, etc. Paint is red; only $375.

HUDSON MOTOR CO. OF ILL.
3910 Ogden-av. Lawndale 0911.

DURANT—SEDAN, 1923, MUST SELL AT once; car and motor like new; 5 new tires, bumper, spotlight; many other extras; must be seen to be appreciated; leaving town; will sacrifice for $450 if taken at once. Residence, 5530 Van Buren. Ph. Austin 1739.

DURANT TOUR., $225.
5 pass., in very good condition; motor, clutch and rear end just overhauled; has bumper, spot and stop lights, cord tires, curtains. Call Sacrinaw 8779.

DURANT 6, 1923.
Roadster, like new; motor and tires perfect, new paint. For quick sale $475. Graceland 1337. 1337 Irving Park-blvd.

DURANT SEDAN, 1924.
In perfect condition; cannot be told from new. Real buy at $675. Sheldrake 6000.

DURANT SEDAN, $650.
Guar. perf.; coach cond. like new; fully equipped; barg. terms. 4701 Madison.

DURANT—SEDAN '24; DRIVEN ONLY A few thousand miles; many extras; $625. 6556 Cottage Grove-av. Midway 6367.

DURANT—COACH, LT. '23; TODAY $365 OR $40 cash. 3 Ainslie-st. 3d apt.

DURANT—COUPE; CHEAP. 5 Sheridan-rd. Cicero 111.

DURANT—5 PASS. SEDAN, '23; GOOD cond.; $375. Ph. Victory 2062.

DURANT — SEDAN, '23; NEWLY FINished; new. 2454 Blaine-pl. Nav. 7792.

AUTOMOBILES—GASOLINE.

ELCAR SPORT.
8 months old. In perfect condition. A real barg. at $475. 6310 Broadway. Sheldrake 6000.

ESSEX COACH.
This snappy six cyl. car is fully equip. and in excellent condition. The mileage is low. Be sure and see it early; at $385 it will not last long. 3143 Lawrence-av.

ESSEX COACH, 1923.
2 tons finish like new; fully equip.; bars. 6811 S. Halsted. Open eves. Sunday.

ESSEX—COACH, 1925; $625 TODAY; RUN 2,000 mi.; bal. tires, bumpers, etc.; leaving city. 5709 W. Lake-st., 3d apt.

ESSEX—COACH; 6 CYLINDER, '24; LIKE new; run 4,000 miles. Need money. $600. 1957 Washington-blvd. West 4044.

ESSEX—TOUR, '25; USED 3 MOS.; DRIVEN 2,400 mi.; like new; cost $950; a barg., $550; arrange terms. 2209 S. Homan-av.

ESSEX—COUPE, '23, 4 CYL.; MUST OVERhaul; car in won. cond. $475. 1545 W. 51st.

ESSEX—COACH, '24; FULL EQUIP.; GUAR. Tens. 3415 W. Madison.

ESSEX—COACH, '24; LIKE NEW; RARE Reo Branch. 5710 Bdwy. Ard. 1200.

ESSEX—TOUR., 1922. BY OWNER. CALL Greenleaf 951.

ESSEX — COACH, 1924, $525. 6623 SO. Halsted-st.

ESSEX—6 TOUR., '24; REF. LIKE NEW; mech. perf.; $450. 6350 Cottage Grove.

FLINT,
$750.

1924—5 pass. touring in A-1 condition. 5 balloon tires, bumpers and winter enclosure. Paint and motor perfect. See this bargain today. Liberal terms. Studebaker Branch. 4923 Washington-blvd.

FLINT TOURING, $875.
Driven 2,300 miles; fully equipped; give new car guarantee; bargain, $875, cash or terms. Open evenings till 10 and Sundays. 2810 W. Madison.

FLINT SPORT TOUR.
Late 1924. Like new in every respect. A real buy at $850. 6310 Broadway. Sheldrake 6000.

FLINT—SPORT, '25. DRIVEN VERY LIT. tle; equipped with balloon tires, 4 wheel brakes, etc.; leaving city; must sell. Mrs. Mayer, 6859 Merrill. Fair. 4768. 2d apt.

FORDS GUARANTEED
50 cars, all types and models; terms; see us first J. J. Stewart. Boul. 9500.
J. J. WRIGHT MOTOR CO.
AUTHORIZED FORD DEALERS.
242 W. 55th-st. Open eves. and Sunday.

FORDS—USED.
15 DAYS' FREE TRIAL.
$50 and up. Guaranteed.
INTERNATIONAL MOTOR SALES
1452 Michigan-av.
Open Sun. and Even. Victory 7748.

FORD TUDOR SEDAN.
9,700,000; has been repossessed for nonpayments and looks like new; plenty of accessories, such as bumpers, mirror, lock, shock absorbers, etc.; $425. Graceland 1337. 1337 Irving Park-blvd.

FORD SEDAN, 1925.
Driven slightly over 1,000 mi. and has appearance of brand new. Perfect in finish and mechanical condition. A bargain for quick sale. Easy terms. GARDNER MOTOR CO., 6204 Cottage Grove. Dorchester 0210.

FORD SEDANS, 1924.
We have two Fordor Sedans, in excellent condition, low mileage, perfect mechanically. The chance of a lifetime to secure a real bargain. Easy terms.
6204 Cottage Grove. Dorchester 0216.

FORD TUDOR SEDAN, 1924,
Fully equipped; must be seen to be appreciated; price $425; terms can be arranged if desired. Hudson-Essex Motor Cars, 2342 W. Division-st. Haymarket 4093.

FORD '25 TUDOR SEDAN.
Motor No. over 10,600,000; bumpers, whl. lock, car absolutely can't be told from new; must sell today for best offer; take 1-3 down or trade. 6828 Wentworth-av.

FORD TUDOR SEDAN,
1924, like new.....$450
1925, many extras.....$525
TERMS.
5100 Broadway. Ardmore 5523.

FORD — 2 DOOR SEDAN; CAN'T TELL from new; orig. fin.; cushions not soiled; carefully used season; speedo., lk. whl., cord tires etc.; $275; excpt. bars.; part cash. 1116 E. 54th, cor. Mich. Doug. 0160.

FORD TOURING, 1923,
In A-condition; has 5 good tires, wheel lock, etc.; a real barga; see it today. Mr. Hoolihan. Calumet 6900. 2220 S. Michigan.

FORD — TOUR.; CAN'T TELL FROM NEW: bright fin.; used carefully 1 season; man has 2 cars; must sell now; running; $250; rare barg. $75 dn. 6749 Perry-av., 1st. Normal 7826. Mr. Giles.

FORD 1924 COUPE.
Fully equipped. Looks like new. A snap at $400. Terms.
5719 Broadway. Sunnyside 9298.

FORD '24 COUPE, $335,
Bumpers, A. C. brakes, fin. like new; extra smooth motor; uphol. shows no wear at all; $125 down or trade. 6828 Wentworth.

FORD TUDOR SEDAN, 1925.
Latest type, many extras; an unusual bargain; private party. 3303 W. Polk-st. Nevada 0100.

FORD TOURING—1924.
Excel. cond.; barg., $200; must be seen to be apprec.; priv. owner. Call Blvd. 3253.

FORD — COUPE, USED 1 SEASON; CAN'T tell from new; bright fin.; runs perf.; spotlight, lk. whl., motor, etc. Rare barg. $85 dn. 59 W. 63th. Home all day.

FORD—COUPE, 1925, LIKE NEW; NEW O. 4, cord tires; Sengs wheel; ride, speedometer, dash light, etc.; spotlight, motor No. 10,791,715. 3157 Diversey.

FORD—SEDAN, 1924 MODEL; LIKE NEW; 4 doors; 25 additional accessories; only $425. Will give some terms. Apply 3719 Milwaukee-av. Ph. Palisade 6068.

FORD—ROADSTER, 1922; WITH SLIP ON top, motometer and dash lt.; real buy at SNOW BROS., 1011 South-blvd., Oak Park. Austin 4422.

FORD—SEDAN, MODEL 23, ALL EXTRAS, like new; running condition. Price $200. JACK REYNOLDS, 322 E. 25th-st. Calumet 1030.

FORD—SEDAN, 1923; GOOD APPEARANCE. Seng wheel lock spotlt., w. s. cleaner; price $175. SNOW BROS., 1011 South-blvd., Oak Park. Austin 4422.

FORD—SEDAN, STARTER WITH NEW country club body; chassis has been rebuilt and is in perfect condition throughout; bargain. 4115 Irving Park-blvd.

FORD—1924, 4 DOOR SEDAN; LOTS OF extras, including bumpers, lockwheel, motor meter, sun visor. $175 down. 1741 Madison. Ph. West 7036.

FORD—TOURS.; LATE '24'S; ONLY 4 left; $90 down; also one '20 tour. with starter; $85 cash. 4502 Broadway. GRAY. Rhine. 6858.

FORD — COUPE, '23, LOOKS AND RUNS perf., cord tires, extras, 90 day guar., $85 down. 1742 Irving Park-blvd.

FORD TRG.—BRAND NEW TOP, STR., DUMP running; full equip.; cord tires; $135. Barg., $50 dn. 6749 Perry. 1st. Went. 4748.

FORD — SEDAN, LATE '24; CUDDLY MAID; driven a few thousand miles; has bumpers front and rear, parking lights, step plates, and many other extras; the velour upholstery is perfect in excep. bargain at $685. Terms. Always open.

5107 N. CLARK-ST.

DURANT TOUR., 1924,
$475.
This car looks and runs like new; cash, terms or trade. See Mr. Dampman. Calumet 6900. 2220 S. Michigan-av.

DURANT SPORT, 1923.
Has bumpers, body rails, trunk, wind wings, khaki top, etc. Paint is red; only $375.

HUDSON MOTOR CO. OF ILL.
3910 Ogden-av. Lawndale 0911.

DURANT—SEDAN, 1923, MUST SELL AT once; car and motor like new; 5 new tires, bumper, spotlight; many other extras; must be seen to be appreciated; leaving town; will sacrifice for $450 if taken at once. Residence, 5530 Van Buren. Ph. Austin 1739.

DURANT TOUR., $225.
5 pass., in very good condition; motor, clutch and rear end just overhauled; has bumper, spot and stop lights, cord tires, curtains. Call Sacrinaw 8779.

DURANT 6, 1923.
Roadster, like new; motor and tires perfect, new paint. For quick sale $475. Graceland 1337. 1337 Irving Park-blvd.

DURANT SEDAN, 1924.
In perfect condition; cannot be told from new. Real buy at $675. Sheldrake 6000.

DURANT SEDAN, $650.
Guar. perf.; coach cond. like new; fully equipped; barg. terms. 4701 Madison.

DURANT—SEDAN '24; DRIVEN ONLY A few thousand miles; many extras; $625. 6556 Cottage Grove-av. Midway 6367.

DURANT—COACH, LT. '23; TODAY $365 OR $40 cash. 3 Ainslie-st. 3d apt.

DURANT—COUPE; CHEAP. 5 Sheridan-rd. Cicero 111.

DURANT—5 PASS. SEDAN, '23; GOOD cond.; $375. Ph. Victory 2062.

DURANT — SEDAN, '23; NEWLY FINished; new. 2454 Blaine-pl. Nav. 7792.

AUTOMOBILES—GASOLINE.

Fords—Real Fords
1925 License Free.

We handle exclusive mortgage foreclosures, which we sell next to nothing to save storage space. All we expect what we had coming when the former owner fell down on his payments.

You owe it to yourself and pocketbook to investigate our production.
All Cars Guaranteed for 90 Days.
Below are some of our choice bargains:

1923 sedan	$250
1923 4 pass. coupe	265
1923 touring, like new	150
1923 roadster	135
Ton truck with starter, bargain.	

3217-19 W. NORTH-AV.

Ford Bargains—Look!
400 TO PICK FROM
$40 down, balance 10 months, or trade.
22 touring, 1922-'23, like new.....$100
22 roadsters and spcdsters, fine cond.....$100
25 coupes, 1922-'23, like new.....$175 up
25 sedans, 1922-'23, like new.....$150 up
40 tourings and roadsters, fine cond.....$40
23 light deliveries, A1 cond.....$60
Each car fully covered by
90 DAY WRITTEN GUARANTEE.
CHICAGO'S MOST RELIABLE USED FORD DEALERS.
2737-89 W. MADISON-ST.
Open evenings and Sundays.

FORDS
from an Authorized Dealer,
ONLY $25 DOWN.

We are offering 11 Tourings, 3 Roadsters at $50 and up, 5 Coupes and 3 Sedans at $125 up. All are in A-1 every good shape and will go fast. Give guarantee.
BEN T. WRIGHT, INC.,
1111 N. CLARK-ST. SUPERIOR 9140.

Fords—500 to Pick From
$50 cash, bal. 1 yr. New car guarantee.
Sedans, 1924-'25, like new.....$275 up
Sedans, 4 door and tudors, 1924, $300 up.
Coupes, like new, 1922-'25, $150 up.
Tourings, like new, 1922-'25, $85 up.
Roadsters, like new, 1922-'25, $85 up.
Best buys and best cars in city.
2275 Milwaukee-av., near California-av.
3859 Milwaukee-av., nr. Irving Pk.-blvd.

878 Milwaukee-av., near Rockne-av.

FORD—SEDANS, NEARLY NEW [2]; 1 TUdor, 1 fordor; each car used 1 season; small, clean; cushions not soiled; cond. 100% perf. every way. Accept $100 cash either; rare barg. [mortgage foreclosures]; bankers' representatives show all day. 6749 Perry., 1st. floor. Call Park-blvd.

FORD—LATE SEDANS [2], 1 TUDOR, 1 Fordor; carefully used few mos.; loaded with extras, balloon tires, etc.; like new; not a fault; taken on real estate deal; sac. today; your choice; $100 down; big savings; chance for some one; home all day. 7100 Prairie. 2d. Vincennes 9693.

FORD TUDOR SEDAN.
Late 1924, motor over 10,000,000; finish just like new; speedo, large wheels, bumpers, spotlight, etc.; guaranteed; only $125 down, balance easy terms. 6204 W. Jackson-blvd. Open eves. and Sundays.

FORD TUDOR SEDAN, 1924.
Fully equipped with bumpers, wheellock, windshield cleaner, etc. For quick sale $425. GARDNER MOTOR CO., 6204 Cottage Grove. Dorchester 0210.

FORD FORDOR SEDAN, '24.
Motor perf., orig. paint like new; 5 balloon tires, with natural wood whls.; lge. wh. lk.; other extras; this car taken back on note and will sell with new car guar. $575. Ims. 6728 S. Halsted-st.

FORD FORDOR SEDAN,
Over 10,000,000 motor number; in very good shape; must sell at once; price $450; cash or trade if desired. Call Mr. Schmitt, Calumet 6900. 2220 S. Michigan-av.

FORD TUDOR SEDAN, $365.
'24, motor No. over 9,500,000; bright orig. fin., uphol. shows no wear; motor extra smooth; large whl. lock, good cord tires; $140 cash or trade. 6828 Wentworth.

FORD TUDOR SEDAN,
Early 1925; finish and uphol. like new; 5 excellent cord tires, motor perf.; must perf.; must sell today; take $150 down. 7318 Emerald-av. 1st apt. Vine. 3282.

FORD—LATE COUPES [2]; ONE LATE '24, like new; balloons; plenty extras for every way perf.; $100 down; also 1 coupe, used 2 seasons, full equip., $150 if sold today; worth double. Open Sun. 3410 Ogden-av. Crawford 0160.

FORD TOUR., 1923.
Mechanically perf., refinished, looks like new, wheel lock, speedo., spotlt., cord tires, like new, $225, ims. 6728 S. Halsted.

FORD COUPE, 1924.
A1 mechanical condition; must sell immediately; bargain; cash or terms. Call Mr. Dampman, 2220 S. Michigan-av. Calumet 6900.

FORD SEDAN—1923.
Must be seen to be appreciated; $275. HUDSON MOTOR CO. OF ILL., 2647 Milwaukee-ave. Spauld. 3100.

FORD — FORDOR SEDAN, LATEST TYPE '23, with new style radiator; like new; uphol.; many extras. This is a mortgage foreclosure; will sell very cheap. Can be seen at 6350 Cottage Grove-av.

FORD—TUDOR SEDAN, 1924; GOOD TIRES; extra equipment; car like new; $425.

BUICK MOTOR CO., 21st at Calumet.
Phone Cal. 0783. MR. EDGELL.

FORD COUPE, 1924.
Motor perf., good paint, cord tires, lge. whl. lock, real barg., $350, ims. 6728 S. Halsted.

FORD—SEDAN, USED 1 SEASON, IN FINE mechanical condition; fully equipped; will sell $265; take $100 cash or trade. 7001 Stony Island-av. H. P. 1467.

FORD—DOOR SEDAN, 1923; LIKE NEW; 5 tires, bumpers, etc.; mechanically perf.; sell for $240. Call at store, 6350 Cottage Grove. Wentworth-av.

Ford 2-4 Tudor Sedan, $425
2 bmprs., stop, dshlt., whl. lock, mirror, v. s. cleaner, part. paint like new. 3200 W. 59th.

FORD—FORDOR, 1925; DRIVEN 1,000 MI.; balloon tires, fully equip.; must sell; reas. terms. By owner, Delaware 3245. Hotel 839

FORD—TOUR.; STARTER BLK. HASSLER shock abs.; sedan top; perf; running; just the car for that vacation, all for $50. 214 W. Maxwell-st. Emer. 1900 5th.

Ford Fordor Sedan, $325.
Lge. whl. lock, fin. new; extra smooth motor; $125 dn or trade. 6828 Wentworth.

FORD—SEDAN; PAINT AND UPH. LIKE new; mechanically O. K.; good tires; this is a real bargain at $450. Easy payments. 7733 Cottage Grove-av.

FORD—COUPE, $185; CAN'T TELL FROM new; seat cover, stop and spotlt.; motor can't be beat; take $75 down. 214 W. Marquette-rd. [67th-st.] Enc 3050.

FORD TOURING.
Like new, cord tires $115.
2626 Best-av., 2d.

FORD—'23 SEDAN; CORD TIRES, UPHOLstery and paint like new. 4400 Washington-blvd., 1st apt.

FORD—TOUR., '24; PRI. PARTY; GOOD tires, bumper and spotlight for quick sale. 6538 Stony Island. Dor. 1494.

FORD—SEDAN; 5 WIRE WHEELS; GOOD cord tires; motor perfect; today $175. 752 E. 64th-st. Midway 8062.

FORD—COUPE; 3,000,000; NEW TIRES; $195; also 1921 Ford Ton, winter top, $125. Terms. Yds. 4050. 5237 S. Halsted.

FORD—TOURING, 1923, 5 GOOD TIRES; spotlight and extras; good cond.; $175. Drexel 8905.

FORD—COUPE, '23; A1 CONDITION, 5 GD. tires; lots of extras. 3843 N. Hermitage-av., 2d floor. Wellington 7036.

FORD—FORDOR '25, LOOKS AND RUNS same as new, extras; 90 day guar., $125 down, bal. 12 mos. 3431 Irv. Pk.

FORD—LATE TOUR., LIKE NEW; PLENTY extras; runs perf.; sell today $110; is a bar. 1116 E. 54th, cor. Mich. Doug. 0160.

FORD—COUPE, LATE 1923; LIKE NEW Delco ignition, cord tires; guarante

AUTOMOBILES—GASOLINE.

REVERE

4 passenger sport; 1st class condition. 3009 W. Harrison.

RICKENBACKER, 1923.

5 pass. Tour.; like new. Seeing and running it yourself is believing. $445. Terms or trade. 7057 Stony Island-av. Midway 8543. No server shoes.

RICKENBACKER—SEDAN, '23, DISC WHLS., burst off paint. Tms 2216 S. Michigan.

ROLLIN SPORT.

Late 1924. Can hardly be told from new. Balloon tires; 4 wheel brakes; $675. 6310 Broadway. Sheldrake 6000.

STANLEY STEAM CARS.

O'BRIEN MOTOR COMPANY

2340 MICHIGAN-AV. CAL. 5300.

STANLEY—TOURING, MODEL 735; RE-painted; fine enclosure; in mechanical condition. Stanley Service, 2431 Calumet-av.

STANLEY STEAMER—GOOD COND., PRACTICALLY new boiler; will paint; must sell today. 3824 5th-av. Kedzie 2286.

STANLEY—TOUR. CAR, 1924; MODEL 750; price $1,250. Address C 352, Tribune.

STAR SEDAN, 1923.

This sedan is fully equipped, has appearance of new and is O. K. mechanically. Must dispose of at once; a bargain. Easy terms. 6204 Cottage Grove. Dorchester 0116.

Star Spec. Sport Sedan, '24.

A real bargain in a perfect car at $475.

CHICAGO FLINT CO.
2458 S. Michigan-av. Victory 8066.

STAR—4 DOOR SEDAN, VERY LATE; CANnot tell from new; numerous extras; practically new car at a saving of $500. 1741 W. Madison. Pk. West 7036.

STAR—'24. SPORT TOUR. FULLY EQUIP. like new. Motor and chassis O. K. Studebaker Dealers, 2715 N. Cicero-av.

STAR—SPORT TOUR.; '25; DRIVEN 1,100 mi.; loads of ext.; real bare. 300 W. 69th.

Stearns-Knt. Sedan, '23

6 CYLINDER,

$1,650

A SUPERB CAR.

This smart appearing, beautiful, silent running Stearns-Knight 6 cylinder sedan is in absolutely perfect mechanical condition and presents the appearance of new. Attractively finished and completely equipped. Cost $3,800. A wonderful value.

STUTZ

CHICAGO FACTORY BRANCH, INC.
2247 S. Michigan-av. Calumet 5510.
And
6110-12 Cottage Grove. Fairfax 10026.
OPEN EVENINGS AND SUNDAY.

Stearns-Knight Brougham

This beautiful 6 cyl. 1924 5 pass. Brougham is positively like new throughout. It is being painted a beautiful shade of Brewster green. Has disc wheels & tires. A genuine bargain at our attractive price.

SOUTH SIDE PACKARD DEALERS,
3122 Lake Park-av. Fairfax 9742.

STEARNS-SPORT TOUR., 1923 MODEL; $795; terms. 8858 S. 13th. MOD. 1924 STEARNS, 7 PASS. SEDAN; BARGAIN, $775. 1328 S. MICHIGAN-AV. CAL. 7931.

STEARNS-KNIGHT—SEDAN, 1924; REFINished, new tires, $1,750. Emil Denemark, 3800 Ogden-av. Lawndale 0593.

STEPHENS CAR.

7 passenger. Just overhauled, newly painted. Bargain for quick sale. $125. Clifton Garage, 7th and Clifton-av.

STEPHENS—TOUR., LATE '22; LIKE NEW; sacrifice for $500. My club membership entitling owner to 5% discount on gasoline, oil, tires & service with this car. W. BELL, Sheldrake 1082.

STUDEBAKER LIGHT 6 COUPE, $550.

1925 Light 6-5 pass. coupe. Original paint and tires. Has been driven only 6,000 miles. Fully equipped. New car guarantee. Studebaker Branch, 6212 Cottage Grove-av.

STUDEBAKER—BIG SIX, 7-PASSENGER brougham, 1923; original finish like new; driven only 6,000 miles. Has all necessary equipment. $995. 6212 Cottage Grove-av. BAKER BRANCH. 7434-38 Stony Island-av. Fairfax 9357.

STUDEBAKER LIGHT 6, '22, with Rex top. Fully equipped. For quick sale. $575. Terms.

5719 Broadway. Sunnyside 9298.

Studebaker Sport Roadster.

4 pass. late 1923, orig. fin. and tires like new; all other extras; $595; terms, trade. 5534 Cottage Grove. Hyd. 6487.

STUDEBAKER—'24 COUPE, LIGHT SIX, perf. cond.; will sacrifice for quick sale. $750. Midlothian Motor Co., Studebaker Dealers, 2715 Cicero-av.

STUDEBAKER—SPORT TOUR.; VERY LATE model; 5 disc wheels and cords, bumpers, sun visor, special paint; owner made; practically a new car; $550. 1741 W. Madison. Phone West 7036.

Studebaker Brougham.

A1 condition, equipped with balloon tires. Duvenay 0043.

STUDEBAKER SEDAN.

Light 6. Run 3,000 miles. New car guar. Will trade in 1923-4 Buick. 4701 Madison.

STUDEBAKER, 1924 BIG 6 TOURING; positively like new; fully equipped; new car guarantee; a real bargain at $1,275. 4638 Lincoln-av. Austin 9565 Open Sun.

STUDEBAKER LATE '23.

Light 6 Sedan, fully equipped; terms or trade; bargain. 2511 Halsted-st. Yards 0600.

STUDEBAKER—MUST SELL AT ONCE; special 6 sedan, like new, 1924. Call Edgewater 0077.

STUDEBAKER—LIGHT 6 SEDAN, '24; RUN 4,800 mi.; extras; new car guar.; $675, terms. Open eves. 3023 Madison.

STUDEBAKER—TOUR., LATE MODEL; this car has appearance of new; only $275. 732 E. 64th-st. Midway 8062.

STUDEBAKER—BIG 6 TOUR., LOW MILE.; perfect. Makes wond. vacation car. Sell today $395. Tms. 2010 S. Michigan.

STUDEBAKER—SPORT TOUR., LATE MODel; overhauled and refinished; like new; $595. 1809 Irving Park-blvd.

STUDEBAKER — ROADST., '24. FULLY equipt.; just overhld. $500. Dorch. 8452.

STUDEBAKER—BIG 6, 1922. NEW PAINT and cloth. Greenleaf 1453.

STUDEBAKER—BIG 6 TOUR., 1922; RADIO or Ford coupe in trade. Greenleaf 1453.

STUDEBAKER—'25 6 SED.; '24 LIKE NEW fully equipped; $725. 5307 Chic. Aus. 9731.

Stutz Sport Coupe 1924

$1,850

A MAGNIFICENT CAR!

This superb Stutz Roadster 4 D. H. cruse is in absolutely perfect mechanical and coach condition, has been carefully driven only a few thousand miles, and was bought new for $4,250 less than a year ago. The body is all aluminum, custom built, and cost $1,800. Equipment consists of bumper, 6 wire wheels, 6 tires (2 brand new), shock absorber, heater, trunk, suitcases and many other extras. Finished in Fleetwood blue, with beautiful hand rubbed wine broadcloth to match. A wonderful value for only $1,850.

STUTZ

CHICAGO FACTORY BRANCH, INC.
2247 S. Michigan-av. Calumet 5510.
And
6110 Cottage Grove. Fairfax 10026.
OPEN EVENINGS AND SUNDAY.

STUTZ ROADSTER, 1924.

Like new; original finish; canary leather seat covers; trunk, wire wheels, 6 tires, terms, owner, too busy. Drum covers. Perfect car. No car guarantee. Bargain. Terms or trade. 7057 Stony Island-av. Midway 8543. No server shoes.

STUTZ COUPE—MODEL K.

New paint, seat covers, cushion, v. s. visor, curtains, like new; heater, bumper, disc wheels, tires, etc. Fresh coat 1927. 1837 Park-av. Phone Park 2000.

STUTZ—LATE MODEL K 4 PASSENGER coupe; like new, in A1 condition; beautiful dark blue finish; disc wheels, tires, extra spare tire, bumper, trunk; must sell quickly; owner-driven car. Call Pk. 7000.

STUTZ—TARPED CYLINDER, 5 PASS. touring; 1924 model; A1 condition; must be sold. 5501 Fullerton-av. Cruz 2000.

STUTZ 1924 COUPE.

4 pass., 4 cyl. Almost new; hard. Timm. trade. 6524-26 Cottage Grove. Hyd. 6487.

STUTZ—SPORT, LATE MODEL; OVERHAUL; ed; like new; 6 wire wheels, 6 tires; $595. 2830 S. Michigan-av. Calumet 5880.

STUTZ—'25 TOUR.; SNAPPIEST CAR IN town; $650. Tms. 2010 S. Michigan.

STUTZ—A1 CONDITION, BARGAIN, $775. 5719 Broadway. Sunnyside 9298.

STUTZ—'24 TOURING; LATE MODEL; A1 at cond.; like new; 6 wire wheels, 6 tires; overhauled and refinished; like new; $595. 2830 S. Michigan-av. Calumet 5880.

AUTOMOBILES—GASOLINE.

WESTCOTT—SPORT, 5 PASS. TOUR., RUN 5,000 miles; like new; KR. Bird seal Continental motor, 3 disc wheels, 6 new cord tires, 2 bumpers, trunk on rear, cutout, other extras; $675; cost $2,185; deal his family; will take time payments. 5347 W. Congress-st. phone West 4239.

WHITE—SPORT TOURING, 4 CYL., 16 valves; bars. THE PULLMAN GARAGE, 11200 Cottage Grove-av.

WILLS-STE. CLAIRE RDSTR

Cannot be detected from a new car. Perfect mechanical condition. Just 6 months old. Real bargain.
6310 Broadway. Sheldrake 6000.

WILLS SAINTE CLAIRE

Phaeton, 1923. Guaranteed overhauled job. Tires good; original paint revarnished. Price $1,100. See Mr. Smith. 2220 S. Michigan-av. Calumet 6900.

WILLS-STE. CLAIRE SPORT

Driven 3,200 miles; prettiest equipped car in this city; new car guarantee; sell at a bargain; car in trade. Open evenings till 10 and Sundays. 2810 W. Madison-st.

Wills-Ste. Claire Roadster.

Best looking car on the street; new paint, new top; mechanically same as new car; everything on it. Priced to sell quickly. Ph. Austin 5749.

WILLS STE. CLAIRE "GRAY-GOOSE" Traveler. Any one interested in a fast, good looking Sport at a saving of over $1,000 should see this car at once. On display today only. COULTER, 7211 Cottage Grove. Fairfax 9540.

WILLS-STE. CLAIRE SPORT

Driven 4,200 mi. Fully equip. $875. Terms, trade. 6524-26 Cottage Grove. Midway 4200.

WILLS ST. CLAIRE—ROADSTER, BY OWner; mechanically perfect; French motor 8; cash around $500. Address C 311, Tribune.

WILLYS-STE. CLAIRE — ROADSTER, 1923; mech. perf.; new tires, many extras; bargain. 6127 Cottage Grove. Midway 5300.

WILLYS STE. CLAIRE—SEDAN, A1 COND.; must sell at once; $375. 7615 S. Halsted.

WILLYS-KNIGHT 1924 COUPE-SEDAN DE LUXE, $985.

1924—5 pass. coupe sedan. Cannot be told from new. Paint, tires and motor perfect. Bumpers, trunk, extra tire, etc. See this bargain today. Liberal terms. Studebaker Branch, 4654 Washington-blvd.

WILLYS-KNIGHT.

All models on display. Liberal allowance on your used car. Terms to suit you. Open evenings till 10 and Sundays. 2810 W. Madison. Pk. 2100.
GAYNOR & McCORMICK,
Willys-Knight and Overland Distributors.

Willys-Knight Touring, $575

Driven 3,600 miles; very late 1924; fully equipped; drive new car guarantee; bargain, $575, cash or terms. Open evenings till 10 and Sundays. 2810 W. Madison-st.

Willys-Knight Sedan, '25

A 1925 house demonstrator; at a big reduction.
ENGLEWOOD OVERLAND CO.
5952 S. HALSTED. WENT. 8257.

Willys-Knight Coupe Sedan.

A 1925 demonstrator at a reduced price.
MAPP MOTORS, INC.,
7637 S. Halsted. Stewart 1165.

WILLYS-KNIGHT—COUPE SEDAN, LATE model; looks, runs like new; has new car guarantee; sell at a bargain. Call at
WILLYS-KNIGHT & OVERLAND DEALERS.
3034 LAWRENCE-AV.

Willys-Knight Coupe-Sedan.

Very late 1924; 3,200 miles; give new car guarantee; $900 cash or terms. Open evenings till 10 and Sundays. 2810 W. Madison.

WILLYS KNIGHT—COUPE, 4 PASS.; NEW car cond. in every respect. Fully equipped. Perfect outfit. Sell $685; take $300 cash, or terms. 7057 Stony Island-av. Midway 8543.

WILLYS-KNIGHT — SEDAN, MODEL 64, purchased Dec., 1923; fully equipped, in good condition; $850 cash. Address B 208, Tribune.

Willys-Knight Sedan, 1923.

4 door, like-new; fully equip.; $850; terms, trd. 6811 S. Halsted. Open eves. Went. 2727.

WILLYS-KNIGHT — COUPE-SEDAN, 1924. Like brand new. Fully equip. $975 cash. 7140 Michigan-av. Stewart 4253. Open eves.

WILLYS-KNIGHT—SEDAN, A1 CON.; RUNS and looks like a new car; has new car guarantee. 4639 Washington. Col. 0131.

WILLYS-KNIGHT—2023, '24; JUST LIKE new; $201 and terms. Many extras. Terms. 6 E. 35th-st.

WILLYS-KNIGHT—COUPE SEDAN, 1924; like new; perfect condition; perfect cond.; bargain at $1,050. 6050 Cottage Grove.

WILLYS-KNIGHT—TOURING.
Walling, 7637 S. Halsted.

AUTOMOBILE LOANS.

IMMEDIATE SERVICE

YOU CAN BORROW MONEY ON YOUR CAR AND STILL DRIVE IT.

GET REAL ACTION.

We render a unique service inasmuch as we are open all day, all night, and Sunday and every holiday.
CHICAGO'S MOST CONVENIENT LOANING.
1827-29 MICHIGAN-AV.
CALUMET 3276-3267.
J. WOOLF.

USE GOOD JUDGMENT

When you borrow money on your car.

15 MINUTE SERVICE.

No Red Tape. No Delay.

PAY BACK MONTHLY OR STORE AT REDUCED RATES.

Maxine Finance Corp.

Main Office, 2454 Michigan.
6154 Cottage Grove-av.
4846 Broadway, Cor. Sherdn.
North and south side offices open till 9 p. m
PHONE ALL DEPTS: CALUMET 0063.

10 MIN. SERVICE MONEY LOANED

ON YOUR AUTOMOBILE.
DRIVE IT OR STORE IT WITH US.
PAY US BACK IN MONTHLY NOTES
OPEN EVENINGS AND SUNDAYS.
Garfield Motor Sales Co.,
S. E. COR. 55TH-ST. AND WABASH-AV.
ENGLEWOOD 0097.

AUTO LOANS

"Instant Service."
Reliability Your Safeguard.
Established 1912.
LEWIS E. BOWER
1240 S. Michigan-av. Calumet 1800.
6359 Broadway. Open till 9. Rog. P. 9000.

Garfield Auto Investment Co.

We loan you money on your auto. Quick service. Low rates. Drive or store. Open evenings till 10 and Sunday. Tel. Van Buren 2200. 2810 W. Madison-st.

S. Hayden Co.—Auto Loans.

LOW RATES, quick service, confidential, Sheridan Trust Bank Bldg., Broadway and Lawrence. Sun. 4527, Rm. 722.

AUTOMOBILE LOANS.

Low rates, quick service, drive or store. OPEN EVENINGS.
2293 Milwaukee-av. Armitage 1269.

HANDLEY FINANCE, WEST SIDE; QUICK confidential service, 9 South Kedzie. Tel. Van Buren 4761. Open Sat. afternoons.

MOTORCYCLES AND BICYCLES.

NEW 1925 COASTER-BRAKE BICYCLES—Factory-to-Rider prices; choice of many styles. Ranger, Pathfinder, Crusader bicycles. Tires, wheels and equipment of all kinds to suit your old bicycle at small expense. Largest stock in world. Come to Maker's Factory, save retail profit and expensive. Easy payments if desired. Ranger velocipedes for little tots also. Few good second-hand bicycles to be closed out quick and your wheel and page at your price. These won't last. Special 24 inch cycle-meter free with each bicycle if you bring this ad. MEAD CYCLE CO., 162-172 N. Clinton (Two blks. W. of river), between Lake and Randolph.

HENDERSON, 1924, WITH GOULDING SIDE car, fully equipped; must sell at a bargain. Call or ph. Graceland 8630. 4322 N. Ashland.

BICYCLES — BOYS' GIRLS', $10, $12.50; $15, $17.50, $20 $25; racers $20. Repairing enameling. Tires $1, .75 V. Lake, 24 S.

HENDERSON—MODEL K; A-1 CONDITION; motorcycle repairs. 4629 Drexel. Ph. Mid. 9526. Mon. or Tues. 8-4, 34 floor.

INDIAN SCOUT—1925; BALLOONS; 500 mi.; COST $315; A BARGAIN. 1216 S. Albany, 2d rear.

CLEVELAND—TWIN, LIKE NEW; LOADED; FINE condition; cheap. Atlantic 2858.

INDIAN SCOUT—FINE COND.; BARGAIN; $200. 1517 S. Spaulding-av. 2d floor.

HENDERSON—1924; LIKE SIDE CAR, $200, or trade for Ford. 1118 N. Kenmore-av.

RANGER BICYCLES, GOOD CONDITION, used very little; $20. Ph. Austin 2148.

MOTORCYCLES, BICYCLES, 1925 MODELS, at factory prices. Open evenings. Cramp, 2000 Ogden-av. Lawndale 0593.

1920 EXCELSIOR, WITH SIDE CAR, $60. 3428 Beach-av.

MOTORCYCLE AND SIDE CAR, $185; A1 cond. Call Diversey 7245 Monday.

SPORTING GOODS.

CAMPING AND AUTO TOURING EQUIPment—Tent, running board boxes, cots, blankets and accessories. Camp. Phone Rogers Park 7647 Sunday.

CHESANGO CAMP TRAILER, USED ONCE. Will sell complete; still equipped, for 4 people; valued at $450; sell for $300. Phone Ever. 2508.

MISCELLANEOUS.

FOR SALE—300 FIBER BARRELS, $125. Stock; good condition. Lincoln 6047.

MOTOR TRUCKS.

Dodge Brothers

Fords

Panel trucks, screened side truck, canopy and express truck, in fact body styles of almost every description can be found among our stock of used Ford and Dodge Brothers cars. And our wide range of prices make certain that you will find something to fit your pocketbook. Come in and look them over. You do not have to be a mechanic to select a good one. We will tell you the exact condition of any truck and stand behind our statement. Open evenings and Sundays.

DASHIELL MOTOR CO.,
2542 MICHIGAN-AV.

100—TRUCKS—100

The greatest slaughter of trucks in Chicago at prices that force the dealers to buy from us. These trucks are all repossessed and include new and used trucks, all makes, sizes and bodies. We absolutely will save you from $100 to $1,000 on any truck you buy.

A FEW OF THE 100.

New 1½ ton truck	$ 995
New 2 ton truck	1,295
2 ton White stake	775
5 ton White dump	1,750
5 ton G. M. C. dump	1,950
2½ ton Federal	650
1 ton Ford express	185
3½ ton Mack	1,550

LIBERAL TERMS. OPEN SUNDAY.

BANKERS' TRUCK CO.,
NOT INC.
1503 S. Michigan-av.

MACK BARGAINS

Mack 5 ton dump, guaranteed.....$4,500
Mack 5 ton chassis, guaranteed.....3,500
Mack 2½ ton dump, pneu. tires, rear.....3,250
Old Reliable, 1924, 3½ ton dump.....2,500
Packard 3 ton dump body.....1,250
Autocar 3½ ton dump body.....1,000
Sterling 3½ ton stake body.....1,000
Sterling 2½ ton stake body.....1,000
Kelly Springfield 1½ ton dump body.....1,000
Nelson Le Moon 3½ ton platform body.....900
Indiana 3½ ton dump body.....750
Ford 1 ton express body.....150

LIBERAL TERMS.

1810 MICHIGAN-AV. CALUMET 5412.
Open Sunday 9 a. m. to 2 p. m.

75—Ford Trucks—75

Sold with an Authorized Ford Guarantee. All models and body types to choose from. SOME WITH NEW BODIES AND TIRES. All overhauled and in perfect condition. PRICES RANGE FROM $75 UP. TERMS, 25% DOWN, BAL. 1 YEAR.

Litsinger-Hardin Motor Co.,
AUTHORIZED FORD DEALER.
757-759 W. Jackson-blvd.
Near Halsted. Open eves. and Sunday.

Bargains in Used Trucks

1, 2, AND 3 TON CAPACITY.

1-2 Velie with cabin body.
1 ton International with furniture body.
1 ton International with Chicago stake body.
1 ton International with express body.
2 3 ton Internationals.

International Harvester Co.
OF AMERICA.
Sta. No. 3, 2919 S. Western-av. Canal 2979.

FORD TON TRUCKS,

1923-'24 MODELS.

200 TO PICK FROM.

90 DAYS' WRITTEN GUARANTEE. $20 cash, balance 10 months; high and low stake, express, canopy and panel bodies; also dump trucks. $450.
724 MILWAUKEE-AV., COR. CARPENTER.
Open evenings and Sundays.
Horses taken in exchange.

SELLING OUT WHITE 2 TON, PERFECT: Packard 2½ ton, stake; Giant, 2 ton stake; Dodge, panel, late; G. M. C., 1 ton; Sanborn, 1½ ton stake; Pioneer, 1 ton, long panel; Service, 1 ton, almost new. Sacrifice your own price. Menard Storage Co., 5829 Madison. Dansfield 3636. Open eves and Sunday till 6.

Ford Trucks—All Models.

Large assortment all body types to pick from; all makes job expertly done; written guarantee; $40 down, bal. 10 mos.

608-14 MILWAUKEE-AV.
OPEN EVENINGS AND SUNDAYS.

WHITE — 1924, 14 PASSENGER BUS; street-car type, with genuine leather upholstered seats. Westinghouse air shock absorber makes job especially easy riding. Bus is in absolutely mechanical shape; less than nine months old. For further particulars write Curtis Automobile Co., 850 Broadway, Milwaukee.

GARFORD BARGAINS.

2½ ton high-high Garford stake body.
3½ ton Garford dump and hoist.
No carrying charges.
Terms.
2358 Calumet-av. Calumet 5000.
JOSEPH HALL, MGR. USED TRUCK DEPT.

FORD TRUCKS, 1924-1925.

Completely overhauled, any style new body; any car guaranteed. $185-$1.30 cash, bal. 10 mos. VERA MOTOR CO., authorized Ford dealers, 5100 W. 25th-st. Lawndale 0711.

2 FORD STAKE TRUCKS—BARGAIN. Chicago 3½ ton chassis and cab—Bargain LIBERAL TERMS.

AMERICAN LA-FRANCE,

3830 S. Michigan-av Boul. 5880.

YELLOW CAB 1 TON TRUCK, 3 MOS. OLD; mileage 2,100; durable pane; body, especially designed for hauling confectionery and produce; truck new in every respect; will sacrifice. Call Fairfax 1471 for full information or phone Triangle 2550.

FORD 1 TON TRUCK, SPECIAL AXLE, FOR heavy hauling; 2 mos. old; especially adapted for hauling fresh meat and provisions; truck new in every respect; sacrifice for $700. Call 2244-1471 for full information. Ph. Triangle 2550.

FORD—TRUCKS, FINANCE CO. WILL SACrif. (4); 1 panel body, like cond.; late 24 screened sides, just like new; 1 ton chassis, etc. $80 and up. All worth dble. 116 E. 34th-st., cor. Mich. Douglas 0160.

WANT TO SAVE $100?

Ford 1 ton truck, purchased 6 weeks ago, driven less than 75 miles, like new; $425; private party. Drexel 8524.

FORD TRUCKS,

Used; all types for any line of bus.; terms.
LAWTER SPEED WAGON.
Authorized Ford Dealers, 69th, nr. State.

STEWART SPEED WAGON.

1 ton closed cabin; good condition, $500 if taken at once. 2732 Indiana-av. Victory 6340.

Fords & Chev. Panel Trucks.

Pract. new; perfect mechanical condition and guaranteed; reverted to us by mortgage foreclosure. See it at 1450 S. Michigan.

Fords & Chev. Panel Trucks.

Pract. new; perfect mechanical condition and guaranteed; reverted to us by mortgage foreclosure. See it at 1450 S. Michigan.

CHICAGO 3½ TON REBUILTS; WITH AND without bodies. Priced low. Chamberlain.

CHICAGO TRUCK SALES, INC.
431 So. Jefferson-st. State 6476.

CHEVROLET SUPERIOR MODEL LIGHT truck, with flat body; in first class condition; must be sold at once; $225. 7237 S. Halsted-st.

1923 FORD 1 TON TRUCK COMPLETE; FULLY overhauled, new cord tires; price $300. SNOW BROS., 1011 South-blvd. Oak Park. Austin 4422.

CHEVROLET—1924, DT. DELIVERY GEOcey truck, like brand new in every respect; $350; terms if desired. Progress Motors, 1470 Milwaukee-av. Spaulding 1302.

30 REAL BARGAINS IN REBUILT AND reconditioned trucks. Very liberal terms. 2929 S. Wabash-av. or phone Victory 7500. Open Sunday until 2:30 p. m.

DODGE—TRUCK AND COMMERCIAL SCREEN BODY; 23 Electric lights and latest improvements; Factory-to-Rider prices; choice of many styles. Ranger, Pathfinder, Crusader bicycles. Tires, wheels and equipment of all kinds to suit your old bicycle at small expense. Largest stock in world. Come to Maker's Factory, save retail profit and expensive. Easy payments if desired. Ranger velocipedes for little tots also. Few good second-hand bicycles to be closed out quick and your wheel and page at your price. These won't last. Special 24 inch cyclometer free with each bicycle if you bring this ad. MEAD CYCLE CO., 162-172 N. Clinton (Two blks. W. of river), between Lake and Randolph.

HENDERSON, 1924, WITH GOULDING SIDE car, fully equipped; must sell at a bargain. Call or ph. Graceland 8630. 4322 N. Ashland.

BICYCLES — BOYS' GIRLS', $10, $12.50; $15, $17.50, $20 $25; racers $20. Repairing enameling. Tires $1, .75 V. Lake, 24 S.

HENDERSON—MODEL K; A-1 CONDITION; motorcycle repairs. 4629 Drexel. Ph. Mid. 9526. Mon. or Tues. 8-4, 34 floor.

INDIAN SCOUT—1925; BALLOONS; 500 mi.; COST $315; A BARGAIN. 1216 S. Albany, 2d rear.

CLEVELAND—TWIN, LIKE NEW; LOADED; FINE condition; cheap. Atlantic 2858.

INDIAN SCOUT—FINE COND.; BARGAIN; $200. 1517 S. Spaulding-av. 2d floor.

HENDERSON—1924; LIKE SIDE CAR, $200, or trade for Ford. 1118 N. Kenmore-av.

RANGER BICYCLES, GOOD CONDITION, used very little; $20. Ph. Austin 2148.

MOTORCYCLES, BICYCLES, 1925 MODELS, at factory prices. Open evenings. Cramp, 2000 Ogden-av. Lawndale 0593.

1920 EXCELSIOR, WITH SIDE CAR, $60. 3428 Beach-av.

MOTORCYCLE AND SIDE CAR, $185; A1 cond. Call Diversey 7245 Monday.

AUTOMOBILES WANTED.

CASH FOR YOUR CAR

Quick Service

Don't sell your car until you have consulted the Largest dealer of its kind in the world. Call with your car.

UNITED MOTORS OF ILL.,
1444 S. Michigan. Calumet 6141.

FORDS WTD. — ALL KINDS. We pay more cash than appraisal prices. 724 Milwaukee-av. Monroe 8836.

Wanted—100 Automobiles

All makes, late models; bring cars, take home cash. Open evenings till 10 and Sundays. 2810 W. Madison-st. Phone Van Buren 2200.

WANTED—7 PASS. TOURING OR SEDAN car, late model. Lincoln, Cadillac, Packard or Marmon preferred; give price, conditions and number of car and cheapest price for cash; must be able to show bill of sale. Address A X 37, Tribune.

Wanted—Used Electrics.

State in first letter price, make, model, age and condition of car; batteries, upholstery, tires, and paint. OVERLAND GARAGE, Bay City, Mich.

HIGHEST CASH PRICES PAID FOR JUNK, wrecked, or used. We sell replacements for any car.

WARSHAWSKY & CO.,
1915 S. STATE-ST. CALUMET 7315.

WE PAY CASH

or sell your car on 5% commission.
CHICAGO AUTO EXCHANGE,
4255-57 Milwaukee-av. Palisade 1870-1871.

WANTED—1924-25 SEDAN; STANDARD make; will exchange new Ley car, 6 cyl. lots in highly restricted apt. section; 2 blks. from L. sta.; terms; very little cash required. Address H X 220, Tribune.

CASH FOR FORDS.

Highest cash prices paid for used Fords. RAMING, 766 W. Jackson. Monroe 4448.

$500 1ST MTG. ON FARM.

Will add cash; want small car. What have you? Address D 143, Tribune.

WANTED—SEDAN, DODGE OR WILLYS Knight pfd.; must be A1, not earlier than '24, and a barg.; have '23 Overland in trade. Priv. party. PALMER, Sunnyside 8187.

WILL ACCEPT NEW LINCOLN, PIERCE, or Marmon, for property in Highland Pk., 95x175, wooded, east of Sheridan-rd., close to lake; highly restrict. Address C 48, Tribune.

WANTED—5 PASS. COUPE, ANY MAKE, in trade for my 5 pass. tour., A1 cond. and some cash; no Fords; bring car to 1458 W. Chicago-av., 2d floor.

WANTED—CAR IN TRADE FOR CLEAR titled improved Elmhurst lot; will add some cash. Cent. 3048. Rm. 1114, 15 E. Washington.

WANT TO BUY, SELL, OR TRADE YOUR car? See STONE, 2420 LAWRENCE-AV., or phone LAWENSWOOD 2121. Open evenings.

HIGHEST PRICES PAID FOR JUNK, used or wrecked cars; parts for any car. A. Warshawsky & Co., Calumet 6300.

YOUR CAR SOLD ON 5% COM.; NO CHGE. for storage or minor rep. MARTIN AUTO SALES, 3837 Broadway. Lake View 0801.

HIGHEST CASH PRICES FOR JUNK. MARTIN Bros., Pts., 3359 N. Ashland. Grace. 6400.

FORDS WANTED — 100, ALL MODELS. Cash waiting. Drive to 1432 S. Michigan-av.

WANTED—BEST FORD TOUR. $150 CASH with bill of sale. Mansur, 2000 Lincoln-av.

WANTED—23-'24 MEDIUM PRICED CAR; must be cheap. Address C 498, Tribune.

WANTED—50 LATE AUTOS. BRING CARS. Get cash. 2010 S. Halsted. West. 2727.

CASH FOR WRECKED AUTOS. Graves Modern Auto Parts, 1700-2 Wab. Cal. 0330.

CASH FOR USED CARS, ANY COND. JUNK. Schaffer Auto Part Co., Victory 2470.

WANT CLOSED CAR FOR STUDEBAKER special coupon. Address C 497, Tribune.

HAVE CLEAR LOT AND CASH, WANT closed Hudson pfd. Address B 150, Tribune.

WANTED—6 CYL. COACH OR SEDAN. LATE mod. Address B 596, Tribune.

GARAGES—FOR SALE & TO RENT.

DOUBLE WALL GARAGES.

Buy now and get a DOUBLE WALL FREE. $5 DOWN.
Lined with felt and 1x8 shiplap.
CITY LUMBER BUILDING CO.,
3927 W. Grand-av. Spaulding 4040.

ALL CUT COMPLETE. GARAGE MATERIAL New lumber, roofing, paper, sash and door 10x16 ..... $75 | 18x20 ..... $125
12x18 ..... $90 | 18x20 ..... $140
Kalk Lumber Co., 5048 W. 25th. Cicero. Phone Cumming 0400. EASY PAYMENTS IF DESIRED. Open Sun.

TO RENT—
Garage, 50x57; water, light, and outside tank; Clybourn, near Fullerton.
UNITED BREWERIES COMPANY,
1437 First National Bank Bldg.

EXTRA SPECIAL OFFER — $118.75 BUYS garage delivered on your lot; easy payments; 40 designs to select from. FREE Garage Book 2A86 at 30 N. Dearborn-st. See garage on display. Sears, Roebuck & Co.

GARAGES FOR SALE OR RENT—HAVE A complete list of North Side garages for sale and rent. See us.
WHITESIDE & WENTWORTH,
Edgr. 6020. 4660 Broadway.

PERM. 2 CAR 18X18 GARAGE BUILT ON your lot; $6 cash, balance $11 monthly. 2820 S. 11th. Phone Nevada 7707. Open eve. branch, 3260 Grand-av. Aldb. 4386.

BRICK GARAGES BUILT AT LOW PRICES. 2 car, $750; 3 car, $1,100; 4 car, $1,400; cond., $1,700. Phone J. Faber, builder. South Shore 8984.

SACRIFICE — ACCESSORIES, SHOWCASE, shelves, cabinets, work bench, vise, elect. drive pumps, lever press, power saw, Yale block, jack, elect. drill, Armitage 7046.

WE BUILD TO ORDER ON YOUR LOT PERmanent 2 car garage complete for $142.50 and up. Call Boulevard 3485.

STAR GARAGE BUILDING.

TO RENT—7,500 SQ. FT. CLEAR FLOOR space; Blue Island-av. nr. Ashland; will sell or lease. W. HAHN, 2513 S. Robey-st. Canal 3404.

GARAGE SPACE.

237-241 E. Grand-av. day and night service. Reasonable rates.

BRICK AND FRAME GAR. BUILT ALL parts ready; cash or terms. Let us show sample garage. BRODERICK CO., Stewart 4166.

TO RENT—NORTH SIDE, 5 TRUCK CAPACity front driveway; rear 25x80; suit. contractor or builder. Call at Hudson-av.

TO RENT—4 CAR BRICK GARAGE; SUITable for trucks or workshop. 3822-4 Lincoln-av. Phone Armitage 8275.

WANTED—PRIVATE GARAGE; convenient to Cooper-Carlton hotel. Write F. Lewis Starbuck, 2007 S. Michigan-av.

GARAGES—18X18 BUILT COMPLETE WITH single roof, inclosed eaves and hardware, $226. M. Enger, Ph. Albany 2250.

NEW LUMBER FOR 18X18 GARAGE, $119; built complete, $219. Ben Tupler Co., 2901 W. 26th-st. Phone Crawford 1000.

TO RENT—SPACE FOR CAR IN GARAGE at rear of 3610 Blackstone-av. Call or phone H. 2161.

2 CAR GARAGE, BUILT COMPLETE INCL. cement floor with drain; 2 coats of paint; $320. H. B. LEMKE, Keystone 4226.

PERMANENT FRAME GARAGES—
Built; $150 and up. Easy terms.
RAMON BROS., 2549 Milwaukee. Alb. 6360.

PERM. 2 CAR GARAGE, $140.75. COMplete best material and work guaranteed. Lyon Garage Builders, Albany 4808.

TO RENT—BRK. GARAGE, 50X35, GOOD for factory or repairing shop. Seeley 1447.

BRICK GARAGES ALL SIZES. PH. BEL. 6464. W. Hammermeister, 8127 Fullerton.

TO RENT—AUTO REPAIR SHOP OR GARAGE, Armitage and Kedzie. Ph. Armitage 7637.

GARAGES, PORCHES, BUNG. AND CEment wk. Gibbons Bros. Ph. Albany 7808.

AUTO ACCESSORIES, REPAIRING.

AUTOMOBILES OVERHAULED, ALL makes; small charge for supervision by expert mechanic. Reasonable charges; new parts supplied at reasonable prices. Grace Collier, 5020 S. Wabash-av. Calumet 4800.

CAMP BUILT TRAILER FULL-AN SLEEPing; to accommodate four. Almost like new. Mattresses and covers complete. $150. Tel. Berwyn 1138-R.

FORD BODIES.

Touring and roadst., $10 and $15. LAWDER BROS., 69th, nr. State.

WE PAY HIGHEST CASH PRICES FOR dead, wrecked, or junk cars. Parts for all makes. 2344 S. State-st. Calumet 0128.

CHEVROLET SEDAN BODY, LIKE NEW; fine silver; look like new; $1. 1 pt. Kraftplate Co., Falls, Pa., or The Davis Co.

FORD—BODIES, NEW FORDOR BROUGHAM, fenders, seats, etc. 2411 Milwaukee-av.

HUDSON COACH BODIES (2); CAN'T TELL new; reasonable. Cavanaugh 4701 West-blvd.

WANTED—5 TON STEEL DUMP BODY AND Hoist. Address C 489, Tribune.

HIGH GRADE SALESMAN'S BODY FOR FORD coupe; very cheap. Dorchester 9804.

TOURING TOP FOR STUDEBAKER LIGHT 6 with side curtains and cover. Vinc. 8959.

MOTOR TRUCKS TO RENT & WTD.

HARVEY MOTOR TRUCKS.

All sizes to rent for hauling or for sale. Salesroom, 1233 S. Wabash-av. Service station, Phone BOULEVARD 9000. Belmont 2246. Norw. 7400. Harvey 600.

FOR HIRE—1 TON TRUCK, STAKE BODY, by hour, week or contract. Exp. movers. Grace. 9276.

WILL FURNISH NEW 6 TRUCK; ANY size; name and letter it to suit; reas.; for city hauling. Albany 8241.

HAULING, MOVING, LONG DISTANCE REAsonable. Van truck; daror contract. Dalzell 2248.

FORD TRUCK—WITH STEADY WORK. Address 1647B.

WANT CONTRACT FOR 5-

MAGAZINE SECTION

Chicago Sunday Tribune.

THE WORLD'S GREATEST NEWSPAPER

June 28, 1925

THREE LIARS *by* Henry C. Rowland

Blue Ribbon Fiction



Augusta heard the swish of a riding whip and a muffled cry.

Another Adventure of James Hughes, Criminal Searchlight and Mind-Reader—a Gripping Detective Story, Unlike Any Other Detective Yarn You Have Ever Read

IN THE eyes of the law it may be considered preferable that nine guilty persons should escape punishment rather than that one innocent should suffer it.

It is doubtful if the same holds true in the hearts of the public. That relentless monster demands that somebody pay, the guilty one if possible, but somebody. So the last brilliant success of that charlatan or phenomenon, Jacques Hughes—for I could not determine which—brought him tremendous acclaim.

Partly on the strength of our having been little boys in school together, when I had sometimes championed him, and partly because it seemed the square thing to do, I told Jacques frankly that I had still far more respect for the acuteness of his own mind than for his professed ability to read that of a man accused of crime as if it were an open book. He was not in the least offended, but invited me to stay on in Paris to see another case.

This was not long in presenting itself. Jacques sent me a *pneumatique* to say that M. Pervier was coming to his studio to describe the bald facts leading up to the Do Castello disappearance, and would I care to hear what he had to say.

I arrived at the studio with a mind as blank of any definite opinion as Jacques claimed his own to be. Before examining a suspect, Jacques required to be told in detail only what was known actually to have happened, with as precise a description as could be furnished by an expert observer of the place and people involved. He declined to listen to any theory or deduction about the case, on the ground that he didn't want to risk the suggesting of any preconceived idea of his own to the mind of the person that he undertook to read. This mental scrutiny of his, he professed, was precisely the opposite of the usual process of verbal cross-examination. He desired only actual facts for the posing of his purely mental questions. All of which sounded like utter bunk to me.

On this day in early spring I found Jacques painting in his curiously immaculate way, as if the slightest smirch of pigment would burn a hole in any part of him it touched. This singular cleanliness that had been characteristic of him as a little boy in that Maine district school near Wiscassett was significant in suggesting that his mental processes might function similarly, with no running of the colors, or "lacing" of the picture.

"Hello, Johnny," said he, "on the dot. Pervier is coming up now in the lift."

"More clairvoyance, Jacques?"

"No more than when you came with your store leg. For one thing, I've found him to be always on the stroke, and for another he's the only one besides my neighbor underneath at whom the concierge's dog barks, and she's gone out with her Pomeranian."

M. Pervier came in. I don't know why the concierge's dog saw fit to bark at him, unless because the agent's personality was such a self-obliterative one that the dog was never quite sure whether he was a real person or a gray little ghost.

He now bowed, seated himself wax figure fashion, and in his phonographic voice set the facts of the case before us. It started like a fairy tale.

TWENTY years ago a certain innkeeper of a small hamlet in Brittany had two beautiful daughters. This man's name was Keradec and the girls' Anne (the patron saint of Brittany) and Corentine. Keradec's inn was patronized all the year round by artists, French and foreign. Situated at the head of a small *anse* or estuary of the sea, it offered great opportunity for marine painters, among whom was a young man of talent and serious purpose named Louis de Domcourt, of the old Normandy nobility and an only child.

Louis fell in love with Anne, or Anna as she was called, and committed what was in the France of that day a grave filial offense, and one against his caste. He married her despite the wishes of his parents, who gave their consent only after he had been dragged from the sea unconscious after an attempt at suicide.

Anna was *fille honnete;* in old fashioned American, a virtuous girl. But her elder sister Corentine was not. She had been ruined by her association with gay young artists, if such a *bébé incassable,* unbreakable doll of a Breton girl can be ruined in this sense. Corentine must, however, have been depraved because she had been known to pose with her abundant hair uncoiffed, at that time as shameless as if a Mohammedan woman were to pose with face unveiled.

At about the time when the stricken parents of Louis gave their legal consent to his marriage with Anna Corentine was carried off to the Argentine by a wild young pampas bull of a painter who was the only son of an Argentine cattle king named Do Castello, a Portuguese prefix of nobility in a country originally Spanish. To the surprise of everybody concerned, including, no doubt, his own, he subsequently married her. So that after getting away to a bad start this beautiful daughter of a Breton peasant innkeeper did none so badly for herself.

IN a worldly sense Corentine, the elder by two years, did better than Anna. Her husband, Don Miguel do Castello, inherited one of those enormous pampas fortunes that cause South Americans to glitter in the European firmament of dimmer stars, while the Count de Domcourt inherited scarcely more than a semi-ruined old chateau with an overgrown park and a few acres of gorse and bracken covered moor along the top of the wind swept cliffs and that nourished only rock rabbits.

The count's one treasure was his lovely daughter Annik, the Breton diminutive of Anna, and whose life had cost that of her mother. She was the only child, now eighteen, and as Pervier tersely described *belle comme une eglantine,* beautiful as a wild rose.

But Annik if an eglantine had, like that wild flower, her thorns. She was a temperamental girl and given at times to fits of fury, short cyclonic outbursts that would leave her tearful if not repentant. She returned in full measure the love that was about all the impoverished count had to lavish on her.

As a painter of marines he was actually more of a dilettante, and although his work was usually exposed in the spring salon, it is doubtful if he ever sold a picture except perhaps to some sympathetic friend. He

was fond of natural sciences and a student of metaphysics.

His one robust recreation was a love of the sea, not only as an object of artistic contemplation but an element he liked to study in its different moods and faces in close contact aboard his little yacht, this a yawl rigged fishing boat that was his one small indulgence. He was a good sailor, expert navigator, like a sea gull in his sense of orientation and weather wisdom and knowledge of tricky winds and trickier tides.

ANNIK had, of course, a number of admirers, two or three of whom were actual suitors. Of these it is necessary to consider only a young man named Raoul de Malartic, to whom she was practically engaged, also of old noble family, though not employing the title. The impediment to the marriage was poverty, though Raoul was not doing badly at this time as an *agent de location* in a real estate concern.

Annik, so far as concerned her deeper sentiment for Raoul, had up to this time left them all in doubt, herself perhaps as much as anybody else. She played fast and loose with Raoul, affectionate one day, cutting and sarcastic the next, depending on her mood. She had often told him she was heartily sick of poverty. That she wanted beautiful gowns and jewels, and a big glittering car and a gleaming yacht, like the rich foreign visitors to that part of the coast. Raoul appealed to the count, but he might as well have appealed to the *calvaire* at the crossroads. Better, perhaps, because the poor count could not decide anything for himself, let alone for his high powered, temperamental daughter.

Then out of the Argentine came Tante Corentine, Donna Miguel do Castello, with money. With loads and loads of money. More than that, Corentine did not come alone. She was now a widow, and she brought with her the sole heir to these vast revenues, her only son Miguel.

The croft from which Corentine had flitted was now, of course, too small to house her. She needed space now to ruffle her plumage of a bird of paradise. Wherefore she had written to her brother-in-law, the count, requesting that he purchase the local chateau of her commune, without reference as to whether it was for sale or not, or what he might have to pay for it. She gave him *carte blanche*, and the count turned over the affair to Raoul, who made a commission big enough to set him up in business for himself had he so desired.

Now, the Count de Domcourt's life had been like ancient Gaul, divided into three parts, three *grandes passions*—that for his wife, that for his daughter, and a passion of hatred for his sister-in-law. Corentine, knowing of Anna's attachment for him, and his own honorable intention in her regard, had been the one to write to his parents anonymously but crudely, falsely giving her sister a bad name and warning the family that they had better set forces in motion to break up the affair.

Now on her return the count, in a sort of pale flare of reminiscent hatred, refused to have any traffic with her at all. Raoul might do her business if he liked. Raoul was not yet a member of the family. It was all right enough for Corentine to buy the chateau if she chose.

Corentine took his rebuff indifferently enough. She made no effort to see the count nor her niece, Annik. But at the end of about a year, imbued whether by restlessness or malice, she inserted the thin edge of the wedge by telling Miguel that she had heard indirectly of his Cousin Annik's charms and that her informant had stated she was the loveliest girl in France.

That was enough for the long horned bull calf. He had butted around Paris and Biarritz and the Riviera without precisely becoming satiated, but with a considerable exhaustion of the finest material for conquest.

Miguel rejoiced at the opportunity of a romantic quest, and took a whirl up through Normandy in his car with every symbol of magnificence attached to him.

He was a handsome fellow, a little above medium height, broad shouldered, agile, and lean, of dark complexion, but with a fine clear olive skin. There was a streak of cruelty in him, less of a perverse than of a feral kind, like that of a jaguar or other feline creature. It is not surprising that up to this time he had come and seen and conquered.

Scorning all pretenses of subterfuge, Miguel drove into the unkempt park of the old chateau, and fetched up at the *perron* before the massive doors of a house that was not the usual Normandy sort with great diagonal beams let into mason work, but of Caen stone, big blocks in pleasing proportion, roofed in heavy tiles.

Miguel was prepared for an initial rebuff, but he was quick of speech, facile, and plausible, and could be charming when he chose.

The count, taken by surprise, received him in accordance with the law that is older than convention or prejudice and common to all peoples, both civilized and savage, the law of hospitality. Annik was even more cordial, permitted him as a first cousin to kiss her cheek.

From that first visit their intimacy rapidly progressed. It is probable that the count neither liked nor approved it, but it is difficult for the adoring and indulgent father of a beautiful girl to forbid her the things she most desires and his means cannot afford, especially when they are offered by one with the claims of close relationship. Miguel's visits were repeated. His big car made quick work of the spin of about two hundred and fifty kilometers over the low bracken covered hills and gorges known as the Montagnes Noires to La Haye, the nearest center across the promontory from Cherbourg and looking out toward the island of Jersey.

For some reason this young bull of the pampas, whose *hacienda* was far inland, found a singular fascination in that seascape and in the sea itself, for he always begged his uncle to take him out in his little yawl. The count, wary of him at first, seemed gradually to fall under the spell of his vivid personality, and indulged his nephew's desire to learn the handling of his boat. Annik always went with them and usually the *mousse*, the fisher lad who slept aboard the boat in the cuddy forward, and took care of her.

But there was one person who did not fall under the spell of Miguel, and that was Raoul. He disliked and distrusted this Argentine cousin from the start, though obliged to be rather more than polite, politic. Raoul had made a good thing of his purchase. But as Miguel began to shower Annik with costly gifts, Raoul scented danger. First cousins often marry in France, and Miguel was of age and master of the bulk of his fortune.

Corentine kept out of it. She came once with Miguel to spend part of the day, and was politely enough received.

AND all this while the love affair of the beautiful Annik and the dashing pampered pampas *toro* was blazing under cover of the hatches of cousinly prerogative, but with a flame so incandescent that it made no smoke at all.

In the case of Miguel, an *étranger*, there was not required the parents' consent that certainly would not have been accorded him. Corentine was intensely ambitious for the future of her son. Just what pressure Annik may have brought to bear to get her father's duly attested permission to marry her cousin is not known. At any rate, they were properly married before Corentine guessed what was going on.

The count made the best of it and Corentine the worst. Flinging aside all inborn respect for caste, she rushed over to the chateau and treated her brother-in-law to a scene that might have reached the point of physical violence had not Miguel, with the assistance of two chauffeurs and a valet, dragged his mother out, shoved her into her limousine, and ordered her driven back to Quimper.

Under the circumstances it was, of course, impossible for Miguel to take his bride to his mother's house, and as the young man seemed really to like his father-in-law, he yielded readily enough to his urgent request that they make their home at the chateau. A small army of workmen turned one end of it into a veritable love nest, in curious contrast to the ascetic austere barrenness of the count's quarters, which he preferred left undisturbed.

Raoul had charge of these operations, and as a sensible if broken hearted young man he made the best of it. But his visits to the chateau were now confined to business ones.

Matters went fairly well, then, for about a year. Corentine sulked or swore in Quimper, though Miguel went frequently to see her.

Then, tentatively at first, the cloven hoof of the pampas toro began to poke out from under its panoply. Sharp, stifled cries that were not entirely of fear or anger were heard by the servants, though unreported by the foreign ones. Annik appeared one day with bruises on her lovely face, saying she had tripped and fallen against a chair. At a dinner party in the Hotel Normandie at Deauville to which they had driven over, she surprised the other guests by appearing tulle throated, long sleeved, and slightly drunk, her explanation being that she had caught cold in driving over, *froidet-chaud*—taken a chill, and was full of aspirin and *cognac*.

The sharp pointed horns were not slow in following the pawing cloven hoof. It would seem impossible that the count, whose senses were acute, could have been deaf to some of the outcries from the love nest, these less stifled than at first. More than that, he seemed no less deaf to certain mutterings among the older servants, blind to their dark yet frightened glances at his son-in-law, and insensible to the contraction of his beloved daughter's body on one or two occasions when he took her by the shoulders and drew her to him for a kiss.

He was obliged to take cognisance one day when Raoul, pale and quivering and his blue eyes burning like the sun on polar ice, for the young man was of the fair type of Frenchman, demanded a private interview of which the conversation may be reconstructed somewhat in this fashion:

"Monsieur, I cannot stand it any longer. That animal of a *gaucho* maltreats her."

"Nonsense, *mon enfant*."

"Are you then blind, count, and deaf as well? Have you not seen her bruises, heard her cries?"

"My dear boy," said the count, soothingly, "you imagine all this. I do not say but what they have their disagreements."

"Disagreements! Do you call it a disagreement when Annik goes about with her lip puffed and swollen? He treats her to something more than slaps. Auguste, in passing under the window, heard the swish of a riding whip and a muffled cry. Her bruises are not all visible. If she were to be stripped——" he stopped and reddened.

The count was pale. "I will remonstrate with Miguel," he said. "But you must not listen to servants' tittle-tattle."

"There is no need," Raoul cried. "I use the evidence of my own senses, and if you will pardon me, monsieur, I cannot help but wonder at the dullness of your own."

"I tell you, *mon cher* Raoul," said the count, "that young married people, both of whom have had always their own way, are bound to clash at first. They must find their own adjustment. Nobody can find it for them."

"The trouble is, monsieur," Raoul persisted, "she refuses to be dominated by him. He inspires her with horror and loathing, but no fear at all. It is only her pride that compels her to keep on living with him. I have made a study of Annik."

THIS reconstructed conversation was merely indicated by M. Pervier, who had no more to go on than that such remonstrances were made by Raoul from time to time. They were reported to Pervier by the old butler, Auguste. This faithful servitor loved Annik as perhaps he would never have loved a child of his own, because there was the element of doglike devotion to the mistress. Auguste was the sort to render this. His father had been lighthouse keeper of the tall spire out on the point, and until his early middle age, when he retired from the sea to serve the seigneur, Auguste had been an aretic whaler. Like most such simple, elemental natures, the old fellow whose domestic service had begun the year before Annik's birth, had assumed from the first a watchful guardianship of her, even though at times she threw things at him. But so one sometimes does at one's dog.

If the count remonstrated with Miguel, it would appear to have been a wasted effort. Things went from bad to worse. Annik spent three days in bed, a damp towel over her face. It was the first time she had ever been known to be ill in bed.

Miguel no longer seemed to reciprocate the friendliness of his father-in-law. He appeared to treat the count with that sort of indifferent regard that borders on contempt, except that it is less positive.

There remained still one common ground on which Miguel and his uncle-father-in-law met with a certain sympathy. This, curiously enough, was when they went aboard the count's little yawl for a brief tussel with the channel chop.

As for Raoul, his hatred of Miguel became so evident that the Argentine could himself no longer ignore it. He seemed, in fact, to find a malicious satisfaction in the *double-entendre* of his polite remarks to the young Frenchman.

And so to the tragedy, all the makings of which Pervier had so precisely described.

Most unhappily this arrived on Easter Sunday, when all the Christian world should be uplifted. The local population of the region had gone in a body to Bayeux, where a special mass was to be celebrated in the splendid old cathedral, the archbishop officiating, and a fête to follow. There were special trains and the summer tourist omnibuses requisitioned and other transportation. Miguel had wished to go, but the day proved threatening with a sea mist that was not yet a fog, and a fine drizzle with a westerly wind that was raw and penetrating. Annik preferred to remain by her open fire.

This started a quarrel. Auguste the *maitre d'hôtel*, whose nerves were showing the strain of these jars that were becoming more frequent and more severe, went to the count, who was at his books in his somber study, and begged that he go with Miguel to Bayeux, leaving Annik to spend her day in peace, if not in happiness. The count, as usual, pretended that the disagreement was of no serious importance, but even as they talked his words were belied by the storming of Miguel, who had a harsh and strident voice, and this presently was punctuated by Annik's scream.

The sweat burst out on Auguste's forehead. With the privilege of the faithful old family servant whose protests sometimes border on disrespect he cried, "It is intolerable. Have you no longer any love for her? Or is it that you are afraid of him? Because I at least am not."

"Be silent, thou—and leave me in peace." With a muttered "Aug'h'h—quel misère," Auguste slammed out. The ugly echoes of strife continued to be audible.

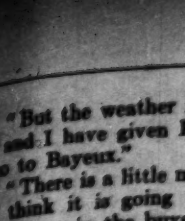
Looking out presently, the count saw Auguste in fishermen's oilskins and sou'wester making for the gate in the rough hedge that led to his path down the side of the cliffs. The count instantly guessed at the intention of the butler. Driven to desperation by the increasing maltreatment of his beloved mistress, the old fellow had determined to fulfill his oft repeated threat to interfere. But he wanted backing when he did so, and, despairing of getting any from the count, he meant now to appeal to Raoul, should he be at home.

The count continued with his reading, deaf to the faint sounds of violent discord that may have reached him. He was in costume *d'interieur*, slippers and dressing gown. It was ten of the morning. Then, about ten minutes after Auguste had gone, there came a sharp rap at the door, and Miguel entered the study without waiting to be bidden. He was in rough tweed knickerbockers, a guernsey, and norfolk coat.

"Annik does nothing but sulk," he said. "Since she refuses to go to Bayeux I have decided to sail over to St. Helier" (on Jersey, and about 20 kilometers)

"But the weather
"and I have given
go to Bayeux."
"There is a little
I think it is going
boatman in the buv

IT WAS evident t
was an obstinate
cided that this might
at home in a bad hu
that case I should li
have to dress."
"Bon," Miguel gru
make sail."
He went out and t
count watched him
speak to his daught
sobbing. One bare
imprints of gripping
capsized.
"I am going for a
Miguel," said the co
may improve his te
testimony of an eave
The count dressed
out. At the head of
cliffs, he met Raoul,
The count asked
might be.
"He is returning
some people who are
in a car," Raoul sa
wait." The road to
past the chateau.
"Then you might
well go back," said t
count. "For one thi
you have no right
interfere or listen
servants' gossip, a
for another, Miguel a



I are going to sail ov
to St. Helier."
Raoul did not argu
He went back down t
path with the coun
They parted at the fo
of it, Raoul going to h
house, the count to hi
breasted up against t
the little breakwate
Miguel below in the
and nursing an ankle
he had given a bad tw
At the count's suggesti
ing and put his foot i
A mile or so off sh
his ankle was all righ
consequence. He tool
hoisted the mainsail.
recreation physically,
had learned to steer,
pride and pleasure in
boat was in fact the
the two, but a strong

RUNNING counter
wind, instead of
the weather thickened
return, but Miguel in
sey. A vicious chop
The count went belo
boots. The boat wa
stanchly but with a
struggling into his dan
overhead, gone forwa
halliard, or something
pretty well, but had
to most French fishin
helm with the big jib
herself too long alone
This now is what

"But the weather is villainous," the count objected, "and I have given Pierre (the *mousse*) permission to go to Bayeux."

"There is a little mist, but no great amount of wind. I think it is going to clear. And I can pick up a boatman in the buvette."

IT WAS evident that Miguel was determined. He was an obstinate young man. The count then decided that this might be better than for him to remain at home in a bad humor. "Very well," he said. "In that case I should like to go with you. But I shall have to dress."

"Bon," Miguel grunted, "then I shall go down and make sail."

He went out and took the path down the cliffs. The count watched him disappear, then slipped up to speak to his daughter. He found her on her bed, sobbing. One bare round arm showed the purpling imprints of gripping fingers, and there was a chair capsized.

"I am going for a little promenade on the sea with Miguel," said the count, softly. "Let us hope that it may improve his temper." (The foregoing was the testimony of an eavesdropping maid.)

The count dressed in his boating costume and went out. At the head of the path, near the brink of the cliffs, he met Raoul, who was alone. The count asked where Auguste might be.

"He is returning presently with some people who are going to Bayeux in a car," Raoul said. "I did not wait." The road to Bayeux led up past the chateau.

"Then you might as well go back," said the count. "For one thing, you have no right to interfere or listen to servants' gossip, and for another, Miguel and I are going to sail over to St. Helier."

Raoul did not argue. He went back down the path with the count. They parted at the foot of it, Raoul going to his house, the count to his boat that was breasted up against the quay, inside the little breakwater. He found Miguel below in the cabin, smoking and nursing an ankle which he said he had given a bad twist coming down the rough path. At the count's suggestion he took off his shoe and stocking and put his foot in a bucket of cold seawater.

A mile or so off shore, Miguel came up saying that his ankle was all right, merely a sharp wrench of no consequence. He took the tiller from the count, who hoisted the mainsail. Such exercises were his single recreation physically, and he enjoyed them. Miguel had learned to steer, by wind and compass, and took pride and pleasure in his new accomplishment. The boat was in fact the only bond of sympathy between the two, but a strong one.

RUNNING counter now to weather wisdom, the wind, instead of hauling, backed southwest and the weather thickened. The count advised that they return, but Miguel insisted that they hold on for Jersey. A vicious chop sprang up, the tide running ebb. The count went below to get into oilskins and sea boots. The boat was swashing through a tide rip, staunchly but with a good deal of commotion. While struggling into his damp boots, the count heard Miguel overhead, gone forward perhaps to sway up the peak halliard, or something of the sort. The boat trimmed pretty well, but had the fault of sail balance common to most French fishing boats in carrying a bit of a lee helm with the big jib hauled flat, so that if left to sail herself too long alone she was apt to wear and jibe.

This now is what evidently happened. The count, feeling a lull of movement and straightening of angular heel, shouted "Tribord, Tribord," and clambered up the companionway, one boot half on. At the same moment the boat jibed. She wallowed in a confusion of tormented cross chop, nothing alarming under intelligent control, or without it, for that matter. But as the count shoved his head and shoulders up through the hatch, he discovered to his anguish no sign of Miguel.

And there continued to be no sign of Miguel, either aboard or overboard. He was gone, evaporated, consumed, or swallowed up. There was no longer any such living person. And so far, also, there had been discovered no such dead one.

Such was the statement of the Count de Domcourt. It would appear at first glance a fairly invulnerable one. And such it might have remained, had not Corentine, raging like a she bear deprived of her cub, attacked it fang and claw, with vast wealth and the legal skill and shifty testimony that such can buy.



A certain innkeeper had two beautiful daughters.

The Procureur de la Republic had now a terrible indictment of the count prepared to launch. Some parts of it were true, others obviously bought, this latter consisting of threats never uttered, but sworn to on a stack of sacred relics, if required. Threats made by the count in the hearing of Miguel's imported servants, these obviously false but legal evidence.

The count, for his part, had steadfastly refused to prepare any defense at all. He would not discuss the tragedy with a lawyer or anybody else. Having once made his sworn deposition, he rested his case, as one might say, and would there continue to rest it. In England or America, where the onus is on the prosecuting attorney to prove the guilt of the accused, he would have been safe enough, especially in the absence of a *corpus delicti*. But in France, where the accused must prove his innocence and the factor of motive is given such tremendous importance, it was different. Especially as here was Corentine raving for his head, buying perjurers wholesale, ready and willing to buy life annuities for judge and jury, pension the whole Service de la Correction, provide for the press, and generally plaster that region with Argentine gold if only she could drag her brother-in-law to the guillotine.

Everybody in the place believed that the count had lured Miguel out for a sail, watched his chance, and shoved him overboard. And nobody in the place blamed him. But a court of law would blame him. Corentine's lawyers would take care of that.

Things were looking blacker and blacker for the count, but he didn't seem to care. Then one day the helmsman of a Paimpol codfisher, homeward bound from the Grand Banks and a bit off his reckoning coming up channel in the mist, so that he fetched on past that famous little port where the whole fleet is blessed by the bishop on putting out, came forward and swore to the guilt of Count de Domcourt. His testimony was that overshooting his mark and mistaking the point of Jersey for *Les Sept Isles*, he had, on discovering his error, sailed around Jersey to coast back to Paimpol. Through the murk he had passed a little yawl built like a fisherman, but painted white luffed up into the wind. He had slipped past on the weather side of her, and just as she was dissolved in the *brume* he had witnessed what appeared to be a struggle between two men on the far side of her from his weather gauge. He could not swear that one of these men had thrust the other overboard, but was willing to take oath that a blow was struck, having seen an arm flung up.

On the strength of this evidence the count was arrested for the murder of nephew and son-in-law, Don Miguel do Castello, and held without bail pending trial.

It was then that Raoul de Malartic came forward with what he claimed to be a full confession of the murder of Miguel.

His deposition stated that on Easter Sunday, the morning of the crime, the old butler Auguste came to Raoul's house greatly agitated, and begged his support in taking steps to protect his young mistress from the brutality of her husband. Raoul, who had long loved Annik with every hope of marrying her until the coming of Miguel, had been tormented to the point of madness at what he knew to be going on and what he seemed impotent to prevent. He laid stress on Annik's injuries and the count's mistaken efforts to palliate the situation.

Without waiting for Auguste, who was nearly in a collapse from agitation, too infirm to climb back up the path, Raoul hurried by that route to the chateau. At a point more than halfway to the top, where the precipice hung sheer over the surf breaking on the rocks below, Raoul met Miguel coming down. At sight of this pampered brute whom he so fiercely hated, a madness seized Raoul. The opportunity offered by this spot to put an end forever to his brutalities no doubt suggested the suppression of them for all time.

Miguel greeted him with a mocking jeer. Then as they were about to pass, Raoul, who was on the side of the cliff, yielded to an insistent impulse. He turned suddenly, seized the unsuspecting Argentine by his shoulders, propelled him violently for the eight or ten feet to the brink, and thrust him over.

RAOUL went on then to the top where he met the count who sent him back as described. The tide was about an hour off the ebb, and another hour later Raoul made his way along the shore to a cavern, where he found the body of Miguel on the shingle—round limestone pebbles that often contained their little free nucleus of flint.

So far as Raoul could ascertain Miguel, stunned by the shock of the fall, had drowned. The body didn't appear to have struck the rocks. Raoul secreted it in a crevice of the crags. Then after dark, a thick night but still, he took a small boat, sculled round there, dragged the corpse to the water's edge, secured it to the boat with a turn of line and, towing it out into the tideway at that time running swiftly ebb, gave it to the current.

Raoul's claim was that the count had witnessed his act from the top of the cliff. Desiring then to shield Raoul, the count had concocted the whole story of his having started to sail for Jersey with Miguel and of Miguel's falling overboard. Raoul pointed out that the count had ingeniously fabricated the incident of

Miguel's twisted ankle to account for his not being seen aboard the boat by any who might be going in or out of the *buvette* at the head of the *cale* or along the *quai*, though there was scarcely anybody about. Raoul also pointed out that so far nobody had testified to having seen Miguel between the time he left the chateau and was supposed to have gone aboard the boat. Corentine's lawyers had not thought to purchase such witnesses, because the count himself had stated that Miguel had been aboard the boat.

The count, Raoul averred, had assumed responsibility for what he claimed to have happened not only because he desired to shield Raoul, for whom he had sincere affection, but because he thought he saw a way of doing so with no danger to himself of being convicted of the murder of Miguel whatever people might suspect. He had sailed off with Miguel and returned without him. *Voilà tout!* The count held that his story must be accepted legally for lack of any proof against him and that when two men go off together in a boat, then one does not necessarily become the keeper of the other and responsible to the law for his safe return. The defense of Cain.

THE testimony of Auguste appeared to corroborate Raoul's confession, though given haltingly and with unwillingness. It seemed pretty tough for Auguste who, while devoted to the count, still had affection for Raoul, as did about all the people of the place. Besides, Raoul had come forward like a man to save his friend when, however dubious the count's position, it meant for Raoul nothing less than the guillotine. For he didn't even claim a quarrel in self-defense, a blow from the haughty overbearing *gaillard* of a purse proud Argentine who was known to knock people about. The inference was no doubt accurate, that Raoul preferred the guillotine to the life term that he must otherwise expect.

Pervier had questioned Auguste closely, but with no added light to be thrown on the conflicting stories, both of which were firmly adhered to by their narrators. Pervier, a painstaking man, and precise, had given careful attention to the matter of elapsed time, from which it would appear that old Auguste had gone down the path slowly and carefully. So far as Pervier could discover it had taken him about twice as long as it took himself (Pervier) to go down from the chateau to Raoul's home at the pace of a woman, or a shambling old man. Questioned about this, Auguste answered that he sometimes suffered from *vertige*, giddiness when at a height, so that he would have to stop and sit down and wait a few minutes for his head to clear.

Then, like a tigress balked of her prey, Corentine called up all her reserves. She asserted vehemently that it was impossible for her to understand how anybody could look into the eyes of the count and not read the guilt behind them. And in this connection, Pervier dryly admitted that many had remarked the evasiveness of the count's regard on being questioned.

SO HERE the matter stood. Less for the actual legal value of its finding than in the hope of the fresh evidence that might be forthcoming from an investigation by the famous mind reader who had so many times not only solved such problems, but had them substantiated by subsequent confession, it was officially requested of Jacques that he go down to the local prefecture and examine both the count and Raoul, who were confined in the jail hard by. To this Jacques consented.

To Normandy he went, I kindly included.

As Jacques had always insisted that he be not kept waiting after hearing the detailed account of the case, lest he begin to form opinions that might distort his mental reading, the examination took place immediately on our arrival. Neither the count nor Raoul protested against it, whether because they thought Jacques was a fraud (as I confess I did) or for other reasons of their own. So exact had been Pervier's minute description of their personalities, that I had been able to visualize them with much precision, except that the count looked younger and more robust than I had pictured him, a handsome man, high bred, composed and dignified, a gentleman "without fear and without reproach," whatever he had done. Raoul also was the fair, steady eyed Frank, though slender of physique.

Old Auguste was, however, a surprise to me, because my mental picture of a French *maitre d'hôtel* was based entirely on the finished metropolitan sort, or of the stage and movies, an upper servant of the polished kind, deferential, suave, a sort of domestic automaton usually with a bunch of side whiskers and perhaps a vinous eye. So I was scarcely prepared for the provincial sort of functionary that Auguste proved to be, skin like old saddle leather with a multitude of fine lines that were not yet wrinkles except for the crow's-feet at the corners of his blue, frosty eyes, a thatch of hair like an Aleutian islander's that grew down in front to a peak almost in contact with the bushy, grizzled eyebrows that ran straight across his forehead without interruption and would have furnished a creditable mustache for a Japanese war mask. Strong, yellow teeth, some of which were lacking, face shaven, but a day or two late, so that the white sprouting hairs gave it an ashen look.

There were not as many present to witness the examination as in the Vibart case. Held *in camera* unannounced and the mind reading of Jacques not admissible evidence in itself unless followed by confession, no lawyers or reporters were admitted. There were only the local police, a few from the Grand Prefecture and two or three distinguished psychologists.

Rather to my surprise, Jacques asked first to examine Raoul. Following his usual technique, he seated himself opposite the young man, and with a murmur of apology leaned forward and took his head between his hands, looking thoughtfully into the blue eyes that met those of Jacques unflinchingly.

But at this moment an interruption occurred. Rather more than that, it was in the nature of an irruption. A woman's impassioned voice outside the door demanded vehemently that she be admitted. The guard stationed there answered in a curt military tone that it was impossible.

"I insist! I have the right! Is it not the assassin of my son that is to be examined? It is against the law—a dirty trick of the police. Get out of my way, animal."

There came the sound of a shuffle, a frenzied gurgle of rage. Somebody inside shot the bolt of the door.

Jacques turned his head sharply. "Let her come in."

His direction was silently obeyed. Corentine burst into the room. She was still a beautiful woman physically, but at this moment her features were distorted with rage and suspicion.

"What is all this?" she stormed. "Have you brought that *fripon* of an American, that charlatan?"

Jacques rose, turned and faced her with a slight sardonic bow. Corentine seemed a little staggered at the calm and elegant individual with whom she found herself confronted. Always immaculately dressed, his uncommon type of beauty, seraphic when a little boy, was now in ripe manhood of the archangel sort, a Gabriel or Saint Michael.

Corentine's eyes opened wide. Then she asked sullenly, "Have you examined him?"

"No, madam. I was about to examine the mind of Monsieur Raoul de Malartic. With your kind permission I shall proceed."

JACQUES resumed his position facing Raoul, lightly touching the sides of his head with his spread fingers, beautifully formed like the rest of him.

Then without the slightest hesitation he said quietly: "This young man is absolutely innocent of any greater crime than that of lying to save his friend. The mind of Monsieur de Malartic does not even know how Don Miguel met his death. It believes, however, that the Count de Domcourt's story is truthful in every detail. But he believes the count to be in grave danger of conviction for murder through the paid testimony of false witnesses. Such is the love borne the count and his daughter Annik by M. de Malartic that he prefers to go himself to the guillotine rather than see these two suffer calamity. It is needless for me to read further."

Corentine sprang up, her face pale and fiercely triumphant. In her relief at this finding she ignored what had been said of her method of procuring witnesses.

"Did I not tell you," she cried. "I have been unjust to monsieur. He has the vision. He sees as I see. It was a *brave geste* of the young man, but one must be a fool to be deceived by it. And one must also be a fool to believe the story of my miserable brother-in-law."

"Silence, madame," said a gendarme sternly, and pushed her back into her chair.

Raoul said nothing. He seemed a little dazed. Jacques turned to him with a smile. "That is all, monsieur. I shall not ask you to confirm my reading."

He glanced at the jailer. "Please bring in Monsieur le Comte."

A door was opened and the count entered. With a step that showed no sign of faltering, he took the chair vacated by Raoul. Jacques, with the same gentle apology, leaned forward and placed his hands lightly in contact with both sides of the head of the aristocrat. As before, he did not hesitate an instant on looking into the steadfast eyes that for the first time, according to Pervier, looked with no evasion into those of his interlocutor, this time a purely mental one.

"The mind of the Count de Domcourt," said Jacques in a tone that was almost light, "tells me that, like many a gallant gentleman, he has lied intelligently in what he feels to be a just cause.

"He tells me he is not only innocent of the murder of Miguel, but that he does not actually know how this unfortunate young man met his death. The count has, in fact, no positive assurance that Miguel is indeed dead. But the count strongly suspects that his butler, Auguste, for whom he cherishes a deep affection, knows what happened to Miguel.

THE contrast between his smooth, even speech and the unexpectedness of his clear statement was so astounding that until the pause even Corentine was stupified, struck speechless. Then, as her normally stolid mind grasped the significance of what had been said, she burst out with a snarl of rage.

Springing up, her face aflame, her first invective was directed at Jacques. "Au-au-qh! *Quel salopin!* The dirty fraud! The—the——". Words failing her, in her astonished fury she would have rushed at Jacques, seemed, in fact, gathering for a spring when a stalwart gendarme grabbed her.

Then, as she paused for breath and to gather fresh supply, Jacques ordered, briefly, "Take her out."

The door slammed shut behind her. At the same moment old Auguste sprang to his feet, trying vainly to articulate. But Jacques' voice cut into this effort like a cold blade.

"*Tais-toi*—shut up!" he said, so fiercely that Auguste's effort was instantly hushed. Two agents saw to it that he remained hushed. Jacques turned to the count, who had sat immobile, frozen throughout this rumpus.

He resumed his attitude of examination, and continued as though no interruption had occurred.

"The mind of Count de Domcourt tells me that what actually happened was this: The count, long tormented by the brutality with which his beloved daughter's husband treated her, had hardened his heart against interference, because convinced that the moment for such had not yet arrived, but sooner or later would arrive. He reasoned that to act too soon would be only to prolong the misery and to make the radical cure of it indefinitely postponed. He desired to be sure not only of just cause for divorce but of his daughter's final desire to put her husband from her. It seemed to him that it would be better to risk even a serious physical injury to her person that might be healed than the sort of half hearted rupture that might also be patched up. Miguel, by his very cruelty, was unconsciously playing into the count's hand.

"But others were not so patient—Raoul, who does not enter into this case at all, except as one may appreciate his artistry, and the faithful servitor, Auguste, who slew Miguel in self-defense."

JACQUES did not pause. On the contrary, he went on stridently, as if to silence interruption. "The count's mind further tells me that on this day of tragedy he was infinitely relieved when, after the none too respectful appeal by Auguste that Miguel be stopped from maltreating his young wife, Miguel himself came down to say that he was going on the water. The count was making every effort to endure the hideous state of affairs, a good deal as a general might prolong a battle and from his point of observation watch the massacre of his loved troops until the moment to launch a decisive attack should have been reached. This was daily becoming more difficult because of the importunities of the two men who, each in his separate way, loved Annik so dearly, Raoul and Auguste. It was as if to the great military strategist the two members of his staff whom he found hardest to hold had kept saying '*Mon général*, we are being slaughtered in our tracks. We implore you to unleash the counter offensive before it is too late.'

"Auguste, on this Easter morning, was beside himself with rage. When he found his master impossible to budge he set out to fetch Raoul, not because he was afraid of Miguel, but because he wanted the witness of a *tiers*, a third outside person, to whatever might happen when he interfered. At least, that is what the mind of the count believed. He saw that Auguste's restraint had reached its limits, and, dreading what might then befall, the count was infinitely relieved when Miguel came down and proposed a promenade on the sea.

"Rid of Auguste, the count went up for a few words with his daughter and to dress for the boat. Going then to the head of the cliffs, he looked down and saw Raoul coming up the path and nearly to the top. They exchanged a few words, when Raoul, at the count's suggestion, went back to his house and the count on to his boat. But, to his surprise, Miguel was not there. Miguel did not come, and Miguel had told him he would go down and hoist the sail and have all in readiness to leave.

"As the moments passed and Miguel did not appear the count began to have his suspicions that some ill had befallen him. Here were two men with every reason to hate this maltreater of Annik who might have met him on the path—Auguste and Raoul. The count's reasoning told him that more probably it was the former, as there had been plenty of time for Miguel, an active and athletic young man, to get down and to the boat before Raoul had started up.

"Auguste, on the contrary, had not left long before Miguel, and as the butler was an old man whose movements were deliberate and whose steps, like that of most old men more or less addicted to alcohol, were less secure in a descent than in mounting, Auguste might have gone down so slowly that Miguel would have overtaken him.

(*Continued on page eight.*)

Next Week:

THE COTTON LORD

He lived in fear that his son would prove unworthy of the kingdom he had built, and he left his great problem to the fates. . . . A remarkable Blue Ribbon short story

by

Oswald Wildridge

The GATES of DOOM

by Rafael Sabatini



"Is it you, Henry?" she called back. The intruder was already astride the sill.

READ THIS FIRST!

CAPTAIN HARRY GAYNOR, a young soldier of fortune with a price of 1,000 guineas on his head, is the intermediary between the Stuart pretender in Rome and the prince's followers in England. To the London government Gaynor is known only as Captain Jenkyn. In England Gaynor meets

LORD PAUNCEFORT, supposedly loyal to the Stuart cause, but on the brink of financial ruin. Pauncefort is engaged to a great heiress,

DAMARIS HOLLINSTONE. Seeking to win the girl's vast fortune for his prince's cause, Gaynor stakes huge winnings at cards against Pauncefort's claim to Damaris. Gaynor loses. He assures Pauncefort he will make no advances toward Damaris, though he is about to visit her guardian,

SIR JOHN KYNASTON, a secret supporter of the Stuarts. Gaynor has brought a letter from Sir Richard Tollemache Templeton, an old army friend, to the latter's cousin, Edward Templeton, a pompous second sceretary for the London government. Pumping Templeton, Gaynor discovers that London knew of Captain Jenkyn's visit (which means there must be a spy in the pretender's camp). Sir John later warns Gaynor to beware of Pauncefort. The latter had made veiled threats when Sir John refused to sanction his immediate marriage to Damaris. They could have married without Sir John's consent, but that would have cost Damaris all but one-tenth of her fortune, and Lord Pauncefort, in her presence, had refused that sacrifice. His stand disillusioned Damaris, who saw him at last as a fortune hunter. At the Kynaston home Gaynor mistakes Damaris for

EVELYN, daughter of Sir John. Remembering the wager he lost to Pauncefort, Gaynor devotes himself to the girl he thinks is Evelyn Kynaston, and the real Evelyn is annoyed. Not knowing he has confused the identity of the girls, she tells Damaris that it is the Hollinstone riches that attract Gaynor. To test him they let him continue to believe that the real Damaris is Evelyn Kynaston. Believing thus, Gaynor spends a delightful week with the real Damaris. His attentions restore the spirit of the girl, whose experience with Pauncefort had made her believe it was not she but her fortune that any man might court. Gaynor leaves for an important meeting of the Stuart followers. Evelyn writes to Pauncefort warning him that a rival for Damaris has appeared. Pauncefort fails to appear at the inn where the Stuart followers meet. O'Neill, one of the Jacobites, arrives breathless with the news that warrants are out for all of them. One of the warrants names not Captain Gaynor but Captain Jenkyn. Thus Gaynor knows that Pauncefort has betrayed them, for only Pauncefort and Sir John know that Gaynor and Jenkyn are the same man. Already an officer of the crown is at the inn seeking the conspirators.

AND THEN!—

INSTALLMENT VI.

The Alibi.

TWICE before had Maclean attempted to repair to the conspirators, but each time prudence had compelled him to abandon the attempt. On the first occasion he was crossing the outer room when he heard the door open softly behind him, and, looking over his shoulder, found himself observed by the spy.

He betrayed no uneasiness, but affecting to continue on his way, reached the overmantel and took thence a couple of candle branches, with which he returned.

The face of the Bow street messenger betrayed the extent to which he was intrigued. He had been on the watch, and observing Maclean's cautious approach he had inferred from it that at last he was to be put upon the trail of his quarry. Instead he found the landlord seeking a pair of candle branches in an empty room. The spy felt naturally aggrieved.

"D'ye lack aught, sir?" Maclean had asked him, between landlordly solicitude and challenge.

"I do," replied the spy, practically at bay. "I am seeking some friends o' mine who are expecting me here. One is Sir Thomas Leigh; belike you'll be acquainted with him?"

Maclean's expression was that of one who innocently searches in his memory. He shook his head. "Not by name," said he slowly. "Have ye looked in the room yonder?" And he indicated the room across the passage to which he had earlier directed the spy.

"I have. And he's not there."

"Perhaps he'll be below stairs, then."

"Neither is he below stairs." The messenger's tone was grim; his eyes intently watched the landlord's baffling face.

"Then, sir, I'm afraid he'll not be here."

"Ah!" said the spy. "Very odd! Ve-ry odd!"

But the face of the dour Scot remained politely blank. Clearly, the spy considered, there was naught to be made of this fellow, and to push insistence further just then might be to give an alarm that must result in the flight of his game.

"I'll wait," he added shortly, and, turning, made his way back to the room which he had lately quitted. But he did not enter it. Maclean had bowed and passed on down the stairs. The spy stood watching him with a certain hope. This, however, was frustrated. He was completely baffled by the circumstance that never once did Maclean so much as turn his head. Such indifference argued a quiet conscience. Was it possible, he wondered, that Maclean might be in ignorance of the meeting that was taking place under his roof? The fellow's obvious unconcern scarcely admitted of any other conclusion.

HE WANDERED down the passage, listening outside doors as he went, but gaining no useful information until he came to the end, where he found a door ajar. He gently pushed it, and made the discovery that it opened upon a narrow staircase. He peered down and ascertained that this led to the kitchen and to the garden at the back of the inn. He realized to his dismay that this back staircase formed an emergency exit of whose existence he had been in ignorance. Was it possible that while he had been wasting his time in that room on the right, the landlord, smoking his business, had got the plotters away?

He turned and came thoughtfully back. And now he perceived the host coming upstairs again. Straight towards him came Maclean.

"Is your friend a tall, elderly gentleman with a red face?" he asked.

"Ay," said the spy. "He answers that description."

"Then he is in the taproom below there."

The spy thanked him and descended, leaving the

host upon the landing. But it is not to be supposed that the fellow was imposed upon. He simply availed himself of this petard of Maclean's to hoist Maclean himself. He turned into the taproom. But the next instant he had thrust out his head to see what course Maclean was taking, and he was just in time to see the landlord again vanish into that room on the left where earlier he had surprised him.

The messenger flung out of the house at once to his men who sat sipping their ale at one of the trestle tables. He was a shrewd, calculating fellow, and he made not the slightest doubt about what must follow. He took his six bullies round to the peasant garden at the back and bestowed them and himself carefully behind a hedge of laurel, the gathering dusk assisting his maneuver.

Meanwhile Maclean had, at least, penetrated to the inner chamber where the conspirators were gathered, and had announced to them that beyond all doubt the Bow street messenger was seeking themselves, having gone the length of asking for Sir Thomas Leigh by name.

"There's a pack of ruffianly fellows outside, and it's not a doubt but they will be his followers. Ye must take t'other way—by the back; and now is your opportunity, while the spy is gone on a fool's errand for me."

They were on their feet at once, ready and anxious to be gone.

"Your horses are ready for you in the stables, and my lad awaits you there. Come, sirs."

They moved at once, but Captain Gaynor detained them yet a moment.

"We part here," he said. "I will wait until you are safely away. If I succeed afterwards in making my own escape, I shall be found at 'White's' at noon tomorrow."

"Will not you go first, captain?" suggested Mr. Partridge.

"No, no," he answered. "I have something yet to do ere I can run the risk of capture. Away with you, then, and good luck go with you."

WHEN they had departed Captain Gaynor took a taper from the overmantel, lighted it and reduced to ashes certain papers which he carried between the leathers of his sword belt. He sighed over the act, for it marked the end of the business upon which he was come. Since that was discovered there was an end for the present to the need of such papers, and since his own arrest perhaps impended, their destruction was imperative.

Leaving a little heap of ashes in the grate, he quitted the chamber in his turn, went swiftly across the outer room and, having assured himself with due precaution that the coast was clear, he stepped out into the corridor and made his way to the door at the head of the back staircase.

He reached it without encountering any one and, having pushed it open, he was on the point of descending when a sudden uproar below brought him sharply to a halt. Above the din of voices rang the call:

"In the king's name! Surrender! In the king's name!" Lastly came a cry of: "Hold there, or I fire!"

Gaynor rapped out an oath. His friends, it was plain, had walked into a trap. The house, he concluded, was surrounded, or, at least, both back and front were being watched. He was thankful for the others' sake as much as for his own that he had not accompanied them. He caught the sound of a scuffle; a pistol shot cracked suddenly, and was followed by a cry. Then the din gradually receded.

But there was now commotion within doors, for the inmates of the house had been disturbed by these sounds of battle. He heard steps and voices in the corridor behind him, and he was grateful to the gloom that gave him cover. He must not be found there; that was of first importance now, and it would be more than probable that there were other tipstaves in the approaching company.

There was a door on the captain's right. Unhesitatingly he turned the handle. It yielded. He slipped in, closed the door softly, and turned the key, which he was thankful to find on the inside. Then he faced about to make the discovery that he was in a bedroom. It was untenanted at the moment, but there was no lack of evidence that it possessed a tenant.

A cloak was thrown over the back of a chair, and under it stood a pair of feminine shoes with high French heels. On the bed lay a petticoat and a wrap. A valise gaped on the floor, its contents bulging, and among these the captain noted a prodigious display of laces and ribbons.

Through the window, facing eastwards towards London, he had a glimpse of trees and fields and hedgerows, backed by the fine gray pile of Beaufort house, all soft and mellow in the evening light.

AND then, from a curtained alcove hitherto unperceived by him, came a clear, young voice to freeze him where he stood by its unexpectedness.

"Is that you at last, Henry?"

His recovery was instantaneous. Reflecting that Henry was indeed his name, he had no hesitation in answering the question with the shortest affirmative in the language.

"Yes."

"Where have you tarried so long?" came the voice again, and it contained a note of petulance. "You knew that I stayed for you. And I am hungry, and——"

Quite suddenly she appeared between the parted curtains, her speech cropped short at sight of him. It had been his dread lest she should be in an incomplete condition of toilet, in which case he thought that outraged modesty combined with alarm would most surely set her screaming. To his relief, however, she appeared before him fully dressed, save for a slight and very charming disorder of her hair and the absence of tucker from her alabaster neck.

She was a handsome, regal woman, and she made a very engaging picture standing there between the parted curtains of red velvet. But it was a picture which, however delightful in itself, delighted Captain Gaynor not at all. Before she could give expression to the alarm that stared in her eyes and blenching face, the captain bowed low and most reassuringly.

"Most profoundly do I crave your indulgence for my error, ma'am," said he.

His voice was so serene and courteous, his air and manner so much that of the fine gentleman that her fears sank down a little; but not quite.

"Who are you?" she demanded, her voice vibrating. "What do you here?"

"I am just a blunderer who has strayed into the wrong room," he explained.

"You have locked the door," she accused him, and her alarm appeared to rise once more.

"'Twas that I desired to be alone," he answered.

"You"—her voice was growing shrill—"you answered to the name of Henry," she remembered.

"My name is Henry, ma'am," he assured her.

There fell a pause. She stood with knitted brows and quickened bosom, waiting. At last—"Why do you stay, then?" she challenged him, and as she spoke she came forward towards where the bell rope hung.

"I but await your leave to go," he answered her.

"My leave?" said she, pausing in her amazement. "Depart at once, sir."

"At once, ma'am," said he submissively. But on the words, greatly to her alarm, he advanced resolutely into the room. "By your leave," said he quite coolly, "I should prefer to go by the window."

"By the window?" she echoed, and began to wonder was he mad.

Along the passage outside the door sped hurrying feet; a murmur of voices reached them through the panels.

"You hear, madam," he said, waving a hand in that direction. "I hope I am not so utterly lost to consideration for the fair name of a lady as to permit myself to be seen issuing from her chamber. You will agree, I am sure, that the window is most opportune."

SHE eyed him narrowly, barring now his way. And he admired her spirit as much as the ripe beauty of her.

"Do you know who I am, sir?" she asked. "I am Lady Tresh. My husband is Sir Henry Tresh, one of the Middlesex justices."

"Sir Henry is a man to be envied, ma'am," said he, no whit abashed. Indeed, the situation was becoming humorous. He made her a leg, his hat upon his heart. "I should have preferred, ma'am, that we had met under circumstances more auspicious to myself. But even so, I am honored—profoundly honored." And he bowed again. He was in no haste to depart either by door or window. Indeed, the longer he delayed, the better would it suit him. Already, he observed, the sounds in the corridor were receding.

"Unlock that door, sir," she commanded, standing before him like a queen of tragedy, with one arm outflung to emphasize her stern command.

"It were so unwise," he deprecated. "And the window is so very opportune. It cannot be more than a dozen feet above the ground."

Her queenly bosom heaved in agitation. "Will you tell me who you are?" she demanded once more.

He shrugged, his eyes smiling ruefully. He was on the point of answering truthfully, accounting that perhaps the best course might be to cast himself upon her mercy, when suddenly he saw a fresh alarm leap into her eyes and one hand fly to her bosom.

Down the corridor came a heavy, lumbering step—a step to which she was listening and which was known to her. It paused at the door, and the handle turned with a rattle. Then a double knock rapped on the panel and a gruff voice called:

"Kate!"

"My husband!" She no more than breathed the words.

The captain spread his hands, and his face showed concern for her. "You see," he whispered back, "that the window becomes more opportune than ever."

She wrung her hands. Her eyes were upon him in a look that was between distress and anger.

"I am undone!" she moaned.

"Nay, nay!" He tiptoed past her to the window, and flung it open.

Raps more numerous, louder and more insistent came again upon the panel. Again the handle of the door was rattled. "Kate!" that gruff voice was yelling now.

"Is it you, Henry?" she called back. The intruder was already astride of the sill.

"Whom else were you expecting?" growled the voice. "Damme! Why must women for ever be locking themselves in?"

She crossed the room leisurely, and fumbled an instant at the key. Captain Gaynor had vanished.

He dropped from the window—a good fourteen feet to the ground—and landed somewhat shaken. But he did not stay to consider it. He found himself in the stable-yard, and he sped across it like a hare, to find cover in the stable itself. He gained it before Sir Henry had crossed the threshold of the room above. He found there young Maclean in a state of considerable perturbation.

The young Scot muttered a short thanksgiving at sight of the captain.

"Your horse is ready," was his greeting. "Come, sir."

From him now Captain Gaynor learned that his five friends had all been taken. They were gone in hackney carriages to London with the tipstaves. Sir Thomas Leigh had drawn his sword, and had been shot through the arm in consequence. Mr. Dyke, too, had attempted to resist the messengers, and had received a broken crown. Maclean the elder, his son assured the fugitive, need occasion the captain no concern; he would know how to answer any awkward questions he might be asked.

Having heard all that the young man could tell him, the captain took his decision. He would leave his horse where it was until he called for it again. In its place he desired to be supplied with a post horse.

THE bitterness which had assailed Captain Gaynor when first he had learned of the shrewd blow with which the government had demolished for the present any Jacobite development was now dispelled. It would return, no doubt, anon, and be the sharper perhaps for this respite. But for the moment he rode in a spirit of elation born of the adventure upon which he was now set.

He reached Charing Cross some time after nightfall, and having surrendered his horse at the posthouse, he disappeared to execute the project in his mind.

A half hour later he was leaning in the shadow of a tree near Whitehall steps, observing with interest a watchman who, with lanthorn and staff, was pacing the river front not far from his hutch. Captain Gaynor produced from his breast pocket a flask containing close upon half a pint of brandy, which he had procured at parting from young Maclean. He drank rather less than half, poured the remainder into his waistcoat, and flung the flask into the river. Then he reeled forth until he was level with the watchman's box. Into this he hurtled, sat down and—apparently fell fast asleep. At least he was discovered to be breathing stentorously a minute later.

The watchman swore at him, prodded him with his staff, shook him and bellowed in his ear, to all of which the captain remained as insensible as a stone image.

From these signs and from the overpowering fumes of brandy which the fellow exhaled, the watchman came to the conclusion that he was drunk. Now there was an act promulgated under the late queen which accounted all drunkards to be disturbers of the peace, and enjoined upon watchmen their apprehension and consignment to gaol. If you were not drunk beyond all speech, you might for a shilling or two obtain instead that the watchman should abandon his post to escort you to your residence. But in such a case as the captain's there was but one course to pursue, and that course this member of the law pursued.

He carefully picked the captain's pockets as a preliminary, a proceeding which yielded him a profit so disproportionate with the captain's dress and appearance—the captain having previously bestowed his valuables beyond the reach of prying fingers—that the old rascal was forced to conclude that those pockets had been picked already. Then he whirled his rattle and brought up the constable and a posse of other watchmen, besides a small crowd of watermen from the riverside and several loiterers. Into the hands of his brethren he delivered the inanimate body of the captain, informing the constable in a whisper of the state of the gentleman's pockets, so as to save the constable the trouble of going through them on his own account.

Thus Captain Gaynor was carried off to the gatehouse at Westminster, which was the nearest prison. There he was flung into a dank, noisome chamber, tenanted already by some dozen of the foulest scourings of the streets. These would have gone over the captain's person for the sake of any pickings that the constable and watchman might have left, but that the captain, growing partly sobered as the first filthy fingers touched him, roused himself sufficiently to crash his fist into the face of their owner. The fellow sank down with a howl that turned into an agonizing cough. His few remaining teeth had been loosened by the blow.

Thereafter the captain was left in peace. For a man who could smite such blows when too drunk to stand must be terrible indeed when sober, and they might so have to reckon with him did they abuse his present condition.

He reclined, then, against the wall with his legs stretched straight before him; and thus he spent one of the most horrible nights of his existence. But to comfort him he had the knowledge that all had fallen out precisely as he had planned, and that there remained but little doubt that its sequel in the morning would fully compensate him for his present discomforts.

MR. SECOND SECRETARY TEMPLETON sat at breakfast in the dining room of his stately mansion in Old Palace yard. It was a spacious, sunny chamber, paneled in white with an abundance of gilding, and its long French windows stood open to the terrace, over whose gray stone balustrade surged a riot of roses and geraniums.

The statesman was at his ease in a bedgown of blue brocade, his cropped head swathed in a silk kerchief, whose rich colorings exaggerated the sallowness of his

long, aristocratic face. Facing him across the round table sat Mrs. Templeton, short, long waisted, and inclining to stoutness. Like her husband, she was dark complexioned and age had rendered masterful and rather too aquiline a face that in youth had been accounted beautiful. Between them sat the second secretary's cousin, Sir Richard Tollemache Templeton, returned but yesterday from his foreign travels.

Although the baronet was quite ten years the statesman's junior—Sir Richard cannot have been more than thirty at the time—Mr. Templeton, whose manner was patronizing with all the world, treated him with the deference due to the head of a family into which he accounted it his greatest honor to have been born. Family was a religion with Mr. Templeton, and before the head of his own he unbent to a most extraordinary degree; upon occasion he went even the length of courting his approval and sympathy. He was courting them this morning. He made philosophy for the purpose.

"In this world, my dear Tollemache," he was saying—he considered "Richard" a form of address much too familiar to be used towards one who occupied his cousin's exalted position—"in this world the truly great but too seldom receive the recognition that is their due. The vulgar—ah—undiscerning crowd will ever believe what it is told. It has no judgment, no—ah—percipience of its own. It considers great those who proclaim themselves great, without reflecting that to true greatness such—ah—such a proclamation must be in the last degree repugnant—in the last degree repugnant."

"It is a repugnance undiscernible in your own case, Edward," said his lady, with a gleam almost of malice in her pale eyes.

"My dear—my love!" His mellow, sonorous voice quivered with emphatic protest at such an implication. "Here in the—ah—sacrosanct intimacy of my own domestic hearth, it may be permitted me to—ah—denude myself."

"It will nevertheless be more becoming in you to retain your gown," she snapped, in reproof of his too florid rhetoric, and Sir Richard could not repress a smile.

"I do not speak of the body, madam, but of the soul—the mind," her husband boomed. "Surely, I say, at his own table, to his own wife and to the head of his own family, in the presence of his lares and penates, a man may speak with complete freedom, and without the—ah—encumbrance of excessive modesty. Modesty is a garment that every decent man must wear in public. But the public, knowing naught of decency, account him truly great who goes without it."

Thus he swung back to the subject from which his wife's interruption had all but diverted him. "Now here is my Lord Carteret, and here, Tollemache, am I. To Lord Carteret the rich emoluments, the fawning sycophancy, the smile of majesty, the great honors of his office as secretary of state; to me—in comparative obscurity—the labor that preserves him a fame which he himself does naught to merit—naught to merit." And angrily he fell to stirring his chocolate.

"BUT your own turn will come, Ned," said the amiable Sir Richard.

Mr. Templeton paused in the stirring that he might level a denunciatory spoon at his cousin. "And who will warrant me that?" quoth he. He laughed almost angrily. "You do not apprehend, I see, with what buttresses my lord props up his greatness. Let me explain, Tollemache, let me explain.

"In affairs of state my Lord Carteret stands in the same relation to me as the—ah—figure at the prow of a ship stands to the—ah—navigator. No, no!" he reproved himself. "My metaphor is too broad. Were it so, indeed, all would be well—all would be well. But I have drawn you a false image."

"You would be more intelligible," said his wife, "if you dispensed with images. What you mean is that it is you who steer the ship of state, whilst my Lord Carteret takes the credit."

He nodded thoughtfully. He was impervious to the veiled sneer in her words.

"You put it—ah—crudely, but truthfully—truthfully. But it should be made clear to Tollemache that his lordship takes the credit when there is credit to take. One of these fine days—mark me!—one of these fine days, as a result of his unceasing interferences with the—ah—navigator, the ship of state will run aground. Do you think his lordship will take the blame of that as he takes the credit of all smooth sailing? Do you think so?"

His eye roamed from Tollemache to his wife, and told them plainly the opinion he should hold of their wit if they did think so.

"No!" he boomed, having reached his climax.

"You are spilling your chocolate," said his wife.

"No!" he repeated, ignoring the frivolous interruption. "On that day, at last, my lord will point out that he has a helmsman to steer for him; he will protest that the shoal upon which we founder was one of whose presence his helmsman should have been aware. Will any blame him? Will majesty cease to smile upon him or sycophants to fawn? No! The obloquy will fall where never fell the credit—where never fell the credit. In short, upon myself." He sat back in his chair, and stroked his massive chin. "That, Tollemache, is the way reputations are made and reputations blasted."

He was almost in a towering passion.

"But," said Sir Richard soothingly, "so long as you are at the helm, you can guard against any such disaster."

"Ah! There's the rub, Tollemache—there's the rub. I could, were I left—ah—untrammelled; were I left to follow my own judgment; did his lordship not perpetually interfere with me, and suggest courses that are undesirable and sometimes perilous. Now take this Jacobite business. You are a man of the world, Tollemache—head of a great family, a soldier and a scholar." (Sir Richard dropped his eyes before Mrs. Templeton's stony stare.) "I ask you, Tollemache, were you secretary of state, would you, could you commit a blunder so—ah—ineffable?"

"I think," said Sir Richard, not without some hesitation, "that I can perceive the drift of Lord Carteret's policy."

MR. TEMPLETON frowned; then his features relaxed into a smile.

"'Drift!'" he cried, and again, "'drift!' My dear Tollemache, I thank you for teaching me that word. It is most excellent, most apposite. It precisely describes his lordship's policy. It suggests that—ah—driving before the gale of circumstance that is so characteristic of his statesmanship. 'Drift' expresses it completely—completely."

"Fiddlesticks!" said his wife. "Y'are a clever man, no doubt, Edward, but you fall into the grave error of considering all other men fools."

The statesman spread his hands. He apologised for her to his cousin.

"Woman's logic, Tollemache!" quoth he, and cast an upward glance at the ceiling. Then, to his wife: "My dear," he said, "do you not perceive that the two propositions may not be reconciled. If I am a clever man such an error is not possible to me."

"Then perhaps you are not a clever man," said she.

"That, my dear, represents a retraction inadmissible in intelligent argument. You—ah—you merely interrupt, my love." He was unusually bold.

"But is it not possible," suggested Sir Richard, his frank young eyes upon his cousin, "that in stifling these Jacobite smolderings, in stamping them out before they can show a flame, his lordship is discharging an easier task than that of quenching a later possible conflagration?"

"You think so?" Mr. Templeton was as sardonic as he dare be with so august a person as the head of his family.

"I merely ask," said the baronet. "I am not a statesman."

"A loss to England, my dear Tollemache—a loss to England. But you ask, and you shall be answered." He cleared his throat that he might deliver himself without physical hindrance. "The contention you make is his lordship's own. It is—ah—specious, but delusive. If—if what you suggest were possible, the course would be an excellent one; but it is not possible. The thing has no legal sanction—it is almost illegal, for it is premature. And this is shown by the consequences. We arrest these men, but do we put them upon their trial? Aha! We dare not. We have not the means. The—ah—accusation emanates generally from a single informer. We keep our captives in prison for a week or so, and then his lordship has them severally brought before him, reads them a homily upon the heinousness of disloyalty, the folly of Jacobitism, dwells upon the narrowness of their escape, which he attributes to his majesty's clemency instead of to his own lack of elements for preparing an impeachment. Is that a dignified course for a government to pursue? I ask you, Tollemache."

"Perhaps not," ventured Tollemache. "But it serves its purpose. It instills fear into these plotters and turns them from their plotting. Thus, as I perceive it, the peace of the realm is preserved."

Mr. Templeton sipped his chocolate, swallowing with it some of his rising indignation and chagrin at the obtuseness of the head of the family.

"You are not a statesman, my dear Tollemache, and there are, therefore, excuses for your short-sightedness which cannot possibly be urged for my Lord Carteret," he said presently. "So long as fortune favors these—ah—operations; so long as—to use your own most excellent image—we drift before a favorable breeze of chance, all goes well. But one of these fine days, my lord will put his hand upon an innocent man, and there will then be a blazing scandal, indemnities will be claimed, heaven alone knows what may follow; but I know that, whatever it is, 'twill be upon my own head. Now, take this case of your friend Captain Gaynor——"

"That, of course, was a most foolish misapprehension," Tollemache admitted.

"You see—you see!" cried the second secretary, rubbing his long hands. "Yet had it not been for me—had I not bethought me of your own introduction, of your knowledge of this man's life; had I not seen the—ah—preposterousness of such a charge; had I not been in possession of his unimpeachable credentials and had I not exercised the prudence of seeking their confirmation at two of the embassies *(ab uno disce omnes)* Captain Gaynor had been under arrest by now as a Jacobite agent."

"Preposterous!" said Sir Richard. "The man is a soldier of fortune, first and last. I have it on his own word that he had thought of taking service with the pretender, but that the service could not yield him enough to live upon, while as for future guerdon he had no faith in the ultimate success of the pretender's cause."

"And yet," cried Templeton, "in spite of all that I could say, his lordship persists in his assurance that the information he has received is not to be doubted, and that Captain Gaynor and the agent Captain Jenkyn are one and the same man. It is only as a consequence of my insistence and as a result of the information obtained from the Austrian and Turkish embassies that his lordship consents that the warrant shall be made out for Captain Jenkyn only, confident that he would be taken last night at 'The World's End' with the other plotters, and that when taken he would be discovered to be Captain Gaynor."

A FOOTMAN entered and came to proffer Mr. Templeton a letter bearing an official seal. He took it abstractedly.

"An extraordinary error," said Sir Richard, smiling. "I would we knew the source of it. I vow that Harry Gaynor will be vastly diverted when I tell him—yes, and grateful to you, Ned, for a judgment and perspicacity which have saved him this annoyance."

"O, but for obstinacy, commend me to his lordship—commend me to him!" cried Mr. Templeton. "When he learns that no Captain Gaynor—no Captain Jenkyn in any form—was taken with the plotters—if, indeed, they are plotters, which is yet to prove, does he admit, think you, that there has been an error? Not he. 'The captain must have escaped,' he says. 'These rogues have done their work badly.' There is no arguing for such a man."

He had broken the seal of the letter while speaking. He scanned now its contents, and as he did so his face was seen to empurple. He struck the table with his clenched hand.

"Now sink me into them—ahem! There is no answer, Jones. Say that I will answer it myself, in person, later." The servant vanished.

"What is it, Edward?" asked Mrs. Templeton, who had observed the alteration in her husband's countenance.

"'What is it?" he echoed. "It is—— But listen for yourselves? Egad! If I had required a proof of what I was saying this could not have come more opportunely to my hands. Listen. And he began to read:

"Dear Mr. Templeton: Acting upon the opinions which you know me to entertain, I dispatched last night a messenger to Sir John Kynaston's place in Surrey to ascertain whether Captain Gaynor continued there. This messenger has just brought me the information that Captain Gaynor left Chertsey in the afternoon of yesterday and has not yet returned. I shall be obliged if you will take such measures as may be necessary to ascertain not only Captain Gaynor's present whereabouts, but also the particular business which brought him yesterday to Chertsey. It is greatly my fear that as a result of my having lent an ear to your assurance that this person is not the Jacobite agent I am informed, he may slip through our hands and escape the country. I shall be surprised, indeed, if he is not on his way to the coast or even at sea by this time. Believe me to be your obedient servant. CARTERET."

He flung the missive down with an oath. "Blister me!" he bellowed, and he was by no means a man addicted to such expletives. "He blames me already, you see. I have enabled a Jacobite agent to win clear, and this is coldly stated with no more proof that Captain Gaynor is a Jacobite spy than that I am. The man may not leave Chertsey but it is a proof to his lordship that he's a Jacobite and on his way to the coast if not at sea already. Here, my dear Tollemache, you may observe for yourself the mind of one of the world's great men—ah—dissected, as it were, for your inspection. What do you think of it?"

SIR RICHARD was frowning. "I am certainly of opinion that my Lord Carteret is a man of rash and hasty conclusions."

"How long, I ask you, Tollemache, how long do you suppose that such men could keep their positions were it not for such as I who do their work like moles underground where none perceives them? Pah!" He flung himself back in profoundest disgust.

"Is it impossible that his lordship should be right for once?" quoth Mrs. Templeton.

The question was as a cold douche to her husband. He cringed under it.

"Right?" he gurgled. He tossed his arms to heaven. "Is he ever right?"

"He is certainly wrong in this case. I'll stake my life on't," said Sir Richard, carrying conviction to Mrs. Templeton and extinguishing her nascent doubts.

"Ay, and in every other case," pronounced the fuming second secretary. "You may stake your life on that, too—with confidence. I told him yesterday that if he was entirely—ah—positive, he might issue the warrant himself and take the consequences. Did he? Bah! He answered me that that was my function. My function—to run all risks and stand between ridicule and this man who takes all the glory that is shed."

Sir Richard rose from the table. "The situation may be awkward for my friend Gaynor," he said.

"You have to find him," Mrs. Templeton reminded them.

The door opened, and again the footman appeared. Again he was the bearer of a letter, and Mr. Templeton frowned prodigiously upon perceiving it.

"What now?" quoth he.

"A messenger, sir, from the Gatehouse, Westminster. He stays for a reply."

"From the Gatehouse? What a plague have I to do with the Gatehouse? Am I at the beck of every magistrate's clerk?" He snatched up the letter peevishly, and cut the thread that bound it. It bore no seal.

He spread the sheet, read, frowned, then dropped it from hands that were suddenly limp. He bore those hands to his sides. He seemed to breathe stertorously for a moment, then he exploded; and never in the experince of living man had the solemn, decorous second secretary been heard to laugh as he laughed then. Peal upon peal of it reverberated to the ceiling. Gradually, at last, it weakened to a splutter. Mrs. Templeton, Sir Richard, and the very footman regarded him with eyes of increasing alarm. At last the power of speech was restored to him.

"He—he's found!" he cackled weakly. "O, O! He's found! He's not at sea—not even on his way to the coast. He's—he's—— O, sink me! Where do you think he has been all night?"

"Where?" quoth Sir Richard, staring; but having no doubt concerning the person to whom Mr. Templeton was referring.

"Listen!" The statesman took up the letter. "It is from the magistrate, Sir Henry Tresh." And once more he read to them:

"'Honored Sir: There is brought before me this morning a gentleman who has spent the night in the gatehouse, having been found early last evening by the watch dead drunk in the neighborhood of Whitehall steps. He gives the name of Captain Harry Gaynor, claims the honor of your acquaintance, and presumes to say that you will speak for him. I venture to send you a note which he himself has penned to you, to inform you of his circumstances, and I shall be honored by a word to guide me in dealing with him.'"

He paused to wipe his eyes, still faintly tittering at the thought of Lord Carteret's discomfiture. Sir Richard, too, was smiling, as was even Mrs. Templeton.

"But listen further to what the rascal writes, himself. The rare impudence of this rogue to desire a secretary of state to go bail for him! Listen:

'Dear Mr. Templeton: Such muddled memories as I retain of what befell me yester evening at 'The Cock' in Fleet street are at your disposal when I have the honor of meeting you, for I judge that you may require to know more of how I am come to such a pass as this. What concerns me chiefly at present is the circumstance that while I was in an unconscious condition some rogues cleaned out my pockets of such moneys as I had, my watch and seals, the silver lace on my coat, and everything else of value. But for this I should make shift not to disturb you upon so trifling a matter. I shall be vastly your debtor if you will send a line to Sir Henry Tresh, as warranty that I shall pay the fine imposed so soon as my liberty is restored to me. Your most obedient——'

"And that," cried the jubilant second secretary, "is the Jacobite plotter, the agent who yester evening was conspiring in a tavern, the desperate Captain [illegible]." His laughter swelled again, and it was joined [illegible] his cousin's.

"That should answer my Lord Carteret, egad!" Richard.

"It should. It shall—ecod! it shall. I'll [illegible] these letters forthwith, and then straight to the [illegible] house to release this rogue of a plotter."

He pushed back his chair, and rose. He [illegible] the waiting servant.

"Say to the messenger that I shall follow him in [illegible] son to wait upon Sir Henry so soon as I am dressed."

"By your leave, I'll go with you, Ned," [illegible] Richard.

"So you shall." He strode briskly to the door [illegible] wake of the departing lackey. "O, 'slife!" he [illegible] over his shoulder. He was most flippantly pre[illegible] morning. "I'd give a deal to see his lordship's [illegible] tenance when he receives this testimony of an [illegible] and such an alibi!"

He went out laughing, overjoyed at the discomfiture in store for his superior, and loving Harry Gaynor as a son for having provided him with so very apt and crushing an answer to that haughtily couched [illegible] tation.

[Copyright: 1925: By the Chicago Tribune.]

(To be Continued.)

THREE LIARS - - - - - - - - - - - - - - - By Henry C. Rowland

(Continued from page four.)

"It was then that the mind of the count, a closely reasoning one, the mind of the philosopher, assured him that something terrible had happened and that it concerned his son-in-law and his butler. He made sail and drifted out. He desired to reflect, and this reflection served the more deeply to convince him that Miguel and Auguste had clashed, back there on the path. He knew of Miguel's arrogance and that he was wont to use his strength in domineering fashion to chastise any servant, his own or others, who presumed to cross him. He knew that Auguste's statement that he was not afraid of Miguel was no idle boast. Auguste had been a man of the sea in that roughest of sea service—that is, aboard an arctic whaler—and also a service that is sanguinary. The count could reconstruct the interview.

"Miguel had overtaken Auguste and questioned him about his errand. Auguste had answered him. Followed a blow from Miguel and a defensive action from Auguste. For all the count knew at that moment, both might have gone over the cliff.

"The count sailed about in his boat, out there in the mist. He came back to learn that Miguel had disappeared and that Auguste had returned to the chateau. The count drew his own conclusions. *Noblesse oblige* dictated that he protect the faithful servitor who had struck in defense of his mistress, the daughter of the count, and the count thought in his simplicity of a way to shield Auguste from suspicion with no great risk to himself. He had not counted on the power of gold, and he reasoned that it would be better not to question Auguste, who would have intelligence enough to understand the means taken by his master to shield him."

JACQUES dropped his hands and arose. I glanced at the count. It needed no words on his part to tell that the workings of his mind had been correctly read. He seemed to be in a sort of stasis. Looking then at Raoul, I judged that the astonishment portrayed by his frank face was less for Jacques' psychic gift than because it was the first inkling the young man had of the truth. He was ready to sacrifice himself to save the count, whom he really believed to have made way with Miguel, but he would have felt under no obligation to assume the penalty for Auguste's act.

For Auguste's part, this old man of the sea stood with his shoulders hunched and his corded neck sunk into a collar several sizes too large in an attitude suggestive of an osprey in captivity, and there was the same bleak glare in his bright, glittering eyes. He seemed then about to speak, his thyroid cartilages working up and down.

But Jacques, evidently sensing this, turned on him and said, "This faithful servant should now be examined. As for Monsieur Raoul, it is not necessary to do more than compliment him on his devotion, his courage, and his ingenuity. He is a most admirable liar. There is a bright place in the sun for such. Without the confession of the real slayer of Miguel it would be impossible to break down the fabrication of Raoul. But, with the permission of those present, I should like to look into the mind of Auguste."

This naturally was accorded. Auguste seated himself with a gesture of resignation, as if to say, "The game is up. A man can but do his best."

In a slightly different pitch, almost a lilting one, Jacques began to interpret the mental workings of the old sea dog, who only from middle life had given up the sea to serve the seigneur of the place.

"Like most individuals of direct and simple mental processes, the mind of Auguste reads like a child's primer. On that fateful morning he left the count and started for the path in a passion of rage that caused him, as we say graphically in America, 'to see red.' The swirling mists of rage that sent the blood to his head obscured his vision and, no doubt, likewise affected his locomotion. His step, already shuffling, spastic, as the doctors say, was unsteady. It made his descent of the rough path insecure, so that a little way down he stopped and sat on a rock to get himself in hand.

"It was then that fate decreed the coming of Miguel. Perhaps this ill-starred young man had overheard the passage between Auguste and his master. Perhaps it had been reported to him by one of his slinking spies. It is even possible that Miguel hurried to overtake Auguste and to chastise him.

"At any rate, he demanded to know Auguste's errand. The butler told him. Miguel, an athlete, was not the sort to brook such defiance, least of all from a servant whom he must have known detested him. But in this case he had reckoned without his host. Auguste's unsteady gait was by no means due to the infirmity of age, or senile incoördination, but the rolling gait of sailors for years accustomed to the swinging deck. And it does not need a mind reader to perceive the absurdity of what he deposed to account for the long time taken him to go down the path—that he sometimes suffered from height vertigo and was obliged to pause to clear his head. Would an individual who had passed his boyhood in the tall spire of the Pen March lighthouse, then in later years gone on lookout in the crow's nest of a wallowing whaler and laid out on the yards to reef and furl in an arctic blizzard, have suffered from giddiness of altitude? About as much as a sea eagle or a gull.

"The mind of Auguste tells me he welcomed the attack of this young man, whom he hated with the fierce joy that he might one time have felt at hurling his harpoon into a charging whale or dropping his blubber spade on the soft head of a shark tearing at the leviathan's carcass close to where the whaler stands upon it.

"And Miguel, not counting on a fierce and savage defense that had beneath it a long score of brutalities practiced on this old man's beloved young mistress, was taken off his guard. The mind of Auguste is now, as I reconstruct the episode, so seething with savage memories of this and other combats, some of them imaginary, that it swirls with blood. The pool is muddied for the moment so that it is impossible for me to read with precision. Also it is the more complex because not very clear even to himself. He was borne along on a rush of passion, a righteous rage. But this fundamental fact is clear: that he acted primarily in self-defense. He was convinced that he was fighting for his life, that if he didn't make way with Miguel then Miguel would most certainly make way with him.

"And Auguste triumphed. Whether knifed or struck with a fragment of rock, or merely seized by hands toughened to the grip of harpoons and oar and thrust along by muscles toughened by the tug and kick of wheel and tiller, Miguel was hurled over the cliff and down beneath. The breakers gathered him."

Jacques paused, let fall his hands, leaned back, and asked, gently, "Have I read your mind aright?"

A sort of palsy seized Auguste. He nodded and mumbled, "Monsieur has read aright."

This finished Jacques' part of the affair, though not, of course, concluding the case. But it was perfectly evident that those present were not only profoundly impressed but convinced.

It occurred to me as we went away that Jacques' admitting Corentine to the seance had been a *coup de théâtre* of value. The horrid scene she made had told seriously against the woman. The shameful outburst of peasant nature reinforced by years of pampered autocracy, with the language she had used, served to nullify completely whatever respect might have been rendered her limitless wealth.

But there was something even more significant to the trickery that I was on the alert to detect. Was it not possible that Jacques' stern peremptory silencing of Auguste had in it a motive that was the result of a knowledge to which Jacques was not entitled, since he had not yet read the mind of Auguste? Was not Jacques deliberately outlining to the old fellow his plea of self-defense—putting the very words in Auguste's mouth? For all the count knew, and, therefore, all that Jacques could at that moment pretend to know, Auguste might have deliberately ambushed Miguel and knifed him and flung his body over the cliff. Yet Jacques had concluded his examination of the count by stating that the count believed Auguste to have slain Miguel in self-defense.

This reflection brought back all my doubts in Jacques that were the result of my knowledge of his boyish trickery—his passion to impress and mystify, to pose as a magician.

THESE suspicions of mine were destined to be immediately reinforced. For that same night the body of Miguel was hauled up in a *nace*, a sort of fish [illegible] net rigged out not far from the foot of the cliffs where the tide made an eddy against the shore. It was naturally—well—eroded. But its failure to float was accounted for by an abdominal gash that looked as if dealt by the propeller blade of a power vessel—or might have been made by the fearful disemboweling upward stroke known to Latin sailors. And it struck me that any whaler would know that the bodies of all creatures, whether marine or of the *terra firma*, float only by virtue of gases formed within them and that when these are given free exit the cadaver sinks.

The surge of popular feeling turned hard against Corentine when, under rigid cross-examination of the crew of the Paimpol cod fisher, it was discovered that she had not circumnavigated Jersey at all. And the perjurer broke down and confessed. There was a scandal that entailed great added cost to Corentine, and in the thick of it the impassioned eloquence of the celebrated Maitre Robin got Auguste acquitted on a finding of self-defense.

But, in spite of all, I remained unconvinced. Now that I knew the answer, I rested, just as in the Vibart case, in the same doubt of Jacques' professed gift. I could not decide how much, if any, was clairvoyance and how much close deduction.

In the Vibart case the *clou* had been for me the single nail on which the whole case hung. That has been already described. In this present one it was the reason given by Auguste to account for the elapsed time that it took him to go down the path, his height vertigo, a giddiness when looking down by which he was compelled to halt until it passed. If he had said that it was feebleness or emotion or a desire to reflect before starting a row, or to let his anger cool, or almost anything except what he had actually offered, I wondered if Jacques would have carried on to the final unraveling of the tangled skein.

But giddiness from height was, in Auguste's case, about as convincing a pretext, when one stopped to think about it, as if a surgeon of long experience were to plead faintness at the sight of an edged tool or a butcher to say that he sometimes grew faint at the sight of blood. Even admitting that Auguste did have a vertigo, why should he have picked on altitude as the cause of it? The reason seemed obvious: that when he found himself under the necessity of lying he picked on something that experience had taught him would appeal to a landsman as a good excuse. But it was actually as if he had pleaded seasickness had he happened to be aboard a boat.

This discrepancy might have been the little pebble to start the avalanche of Jacques' deduction. Going along with it may have been the fact that Auguste as a whaler would know how to provide against the floating of a body, given a slash that left exit for accumulating gases.

I could not tell, was unable to decide. So I lingered on in the chance that some case might yet arise to be solved only by sheer clairvoyance and in which not so close an observer as Pervier and so succinct a narrator of facts could provide no *clou* at all, no compass, no weathervane, no rift for the insertion of the wedge of deduction.

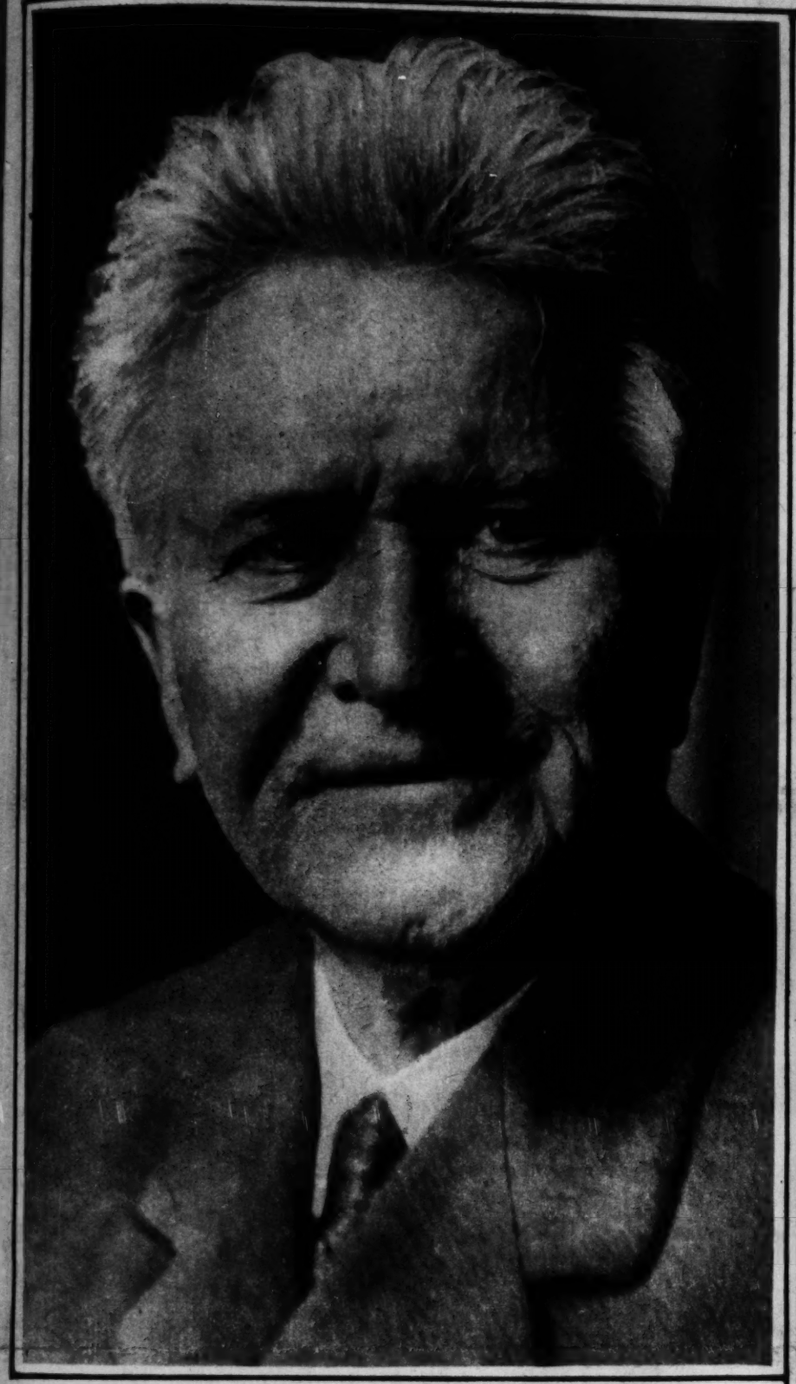
[Copyright: 1925: By Henry C. Rowland.]

Picture Section
in 2 Parts
PART 1

Chicago Sunday Tribune.

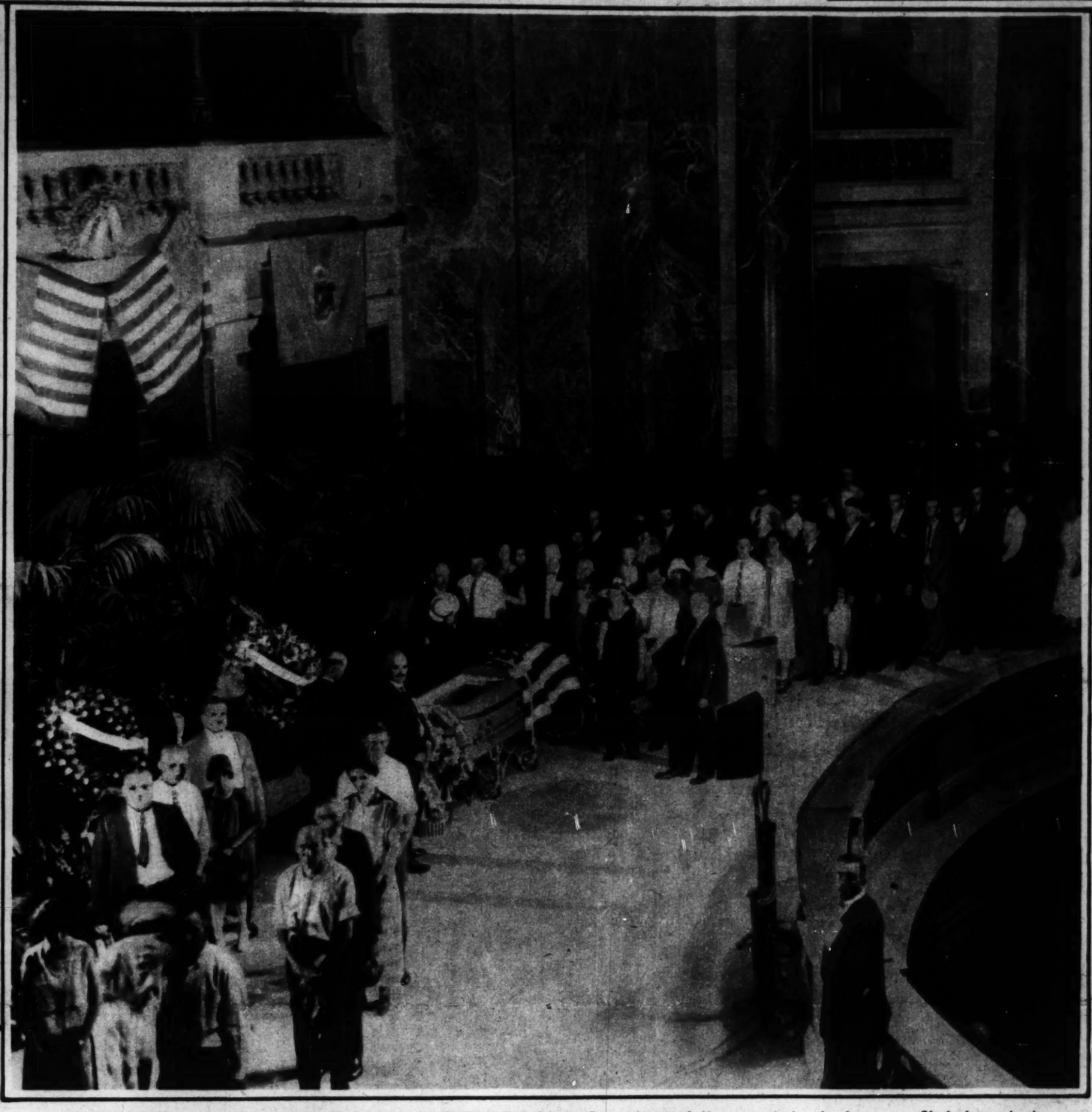
THE WORLD'S GREATEST NEWSPAPER

June 28, 1925



"I AM AT PEACE WITH ALL THE WORLD"—Thus Senator Robert M. La Follette spoke a few hours before his death from heart failure superinduced by bronchial asthma June 17, 1925, at his home in Washington. And thus he might have worded his own epitaph. One of the greatest political insurgents in American history, he had devoted his life to warfare on privilege in government and big business in general. In 1924 came the culmination of his stormy career, his break with the Republican party and his candidacy for the Presidency as leader of all elements of political revolt.

(Photograph copyright by Underwood & Underwood)



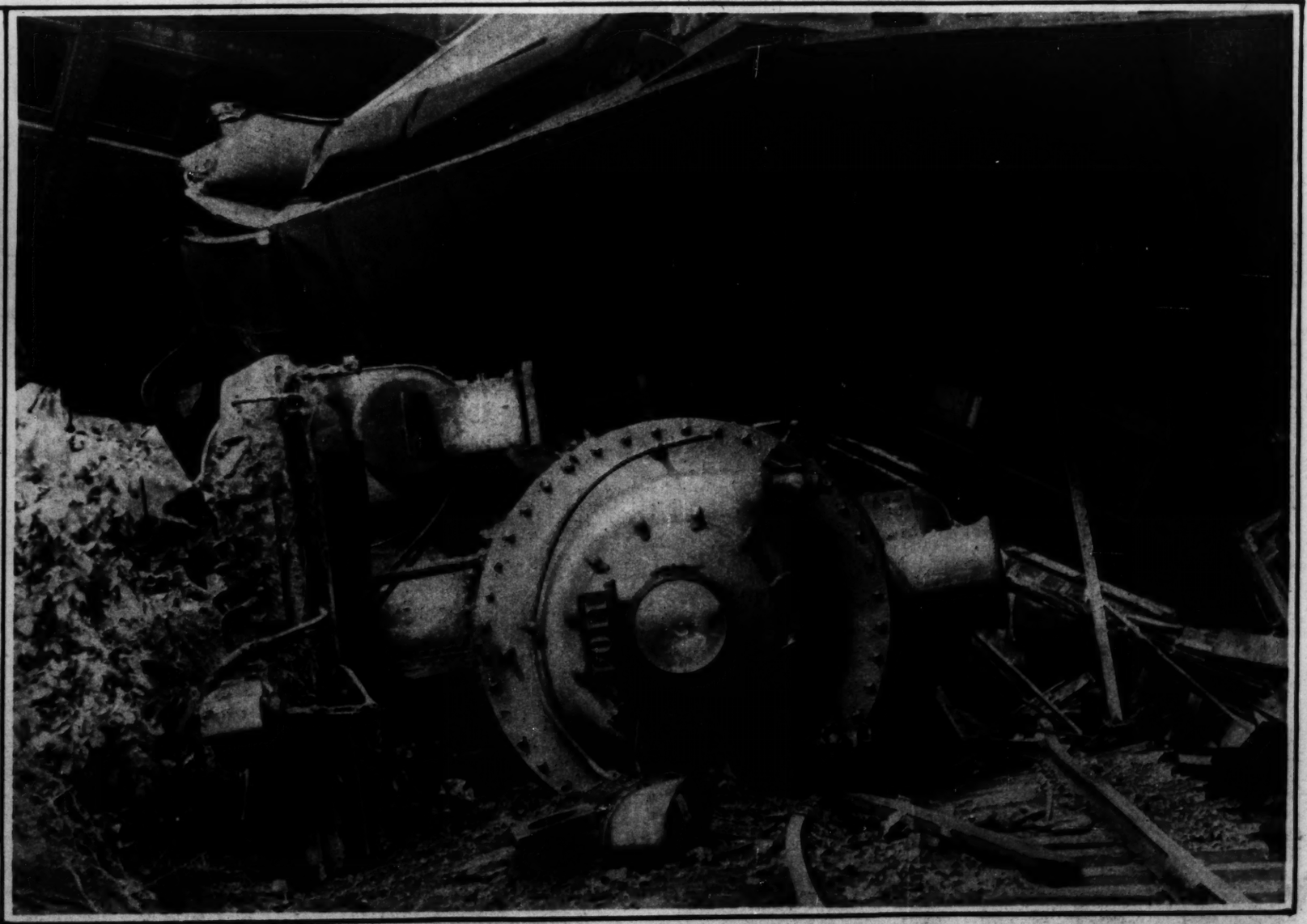
WISCONSIN SAYS FAREWELL TO "FIGHTING BOB"—Some 50,000 followers of the dead senator filed through the state capitol at Madison last Sunday for a last view of their leader's body. From dawn to dusk reverent thousands crowded into the Wisconsin capital; the solemn procession past the casket continued for five hours, and still the mourning line was half a mile long and four abreast. So vast was the throng that the capitol gates were not closed until 8 o'clock. It was a remarkable demonstration.

(Tribune photograph.)



GETTING AN EARLY START—Perchance young Miss Alice Landon will turn out an Olympic champion, with such a background as this. Aileen Riggin, who introduces her to the water, was a 1920 winner in the tank; Dick Landon was high jump champion the same year, and Mrs. Landon, nee Alice Lord, was a teammate of Aileen's. Perchance. But Alice has her doubts, which she puts up to her parents with a speculative glance to see if all this by-play is just exactly safe.

(Photograph from Fotograms)



WHERE DEATH STRUCK IN THE NIGHT—Wreckage of the Chicago tourist train which leaped the rails at Hackettstown, N. J., resulting in the death of forty-five German-Americans bound for their homeland on an excursion, and the injury of more than two score others. Sand and gravel washed on the tracks by a rainstorm caused the derailing of the engine; and when it lurched and turned over it carried with it four of seven all-steel cars, aboard which most of the 182 passengers were sleeping.

(Photograph from Pacific & Atlantic)

This is for men who reason

LOOK at the clothes in the snapshots—good lines, good fit, smart looking. Yes, and *more!*

They're the coolest good-looking suits that ever caressed a simmering body. They look like a million dollars and they keep their looks. They won't wear threadbare; they outlast ordinary clothes by months.

We want you to know that you can get Palm Beach Suits in all the handsome new colors and patterns, in both dark and light shades, that you see in the finest imported woolens and worsteds; also the famous tan and other light colors individual to Palm Beach.

These are facts. Here are more: Clothing stores offer Palm Beach Suits at prices that usually range about $12.50, $15.00, $16.50, and $18.50. Some styles and makes sell for more.

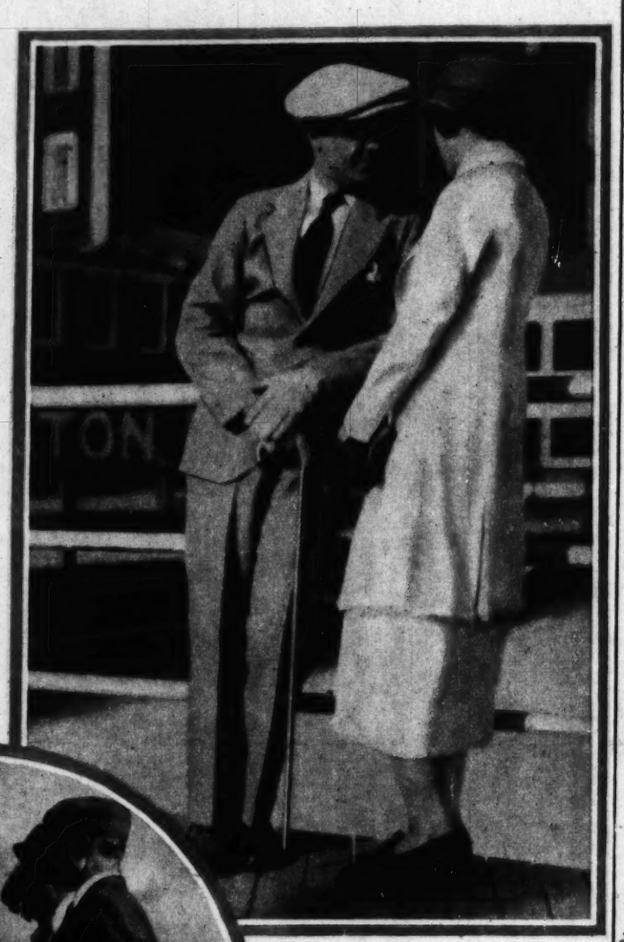
The weavers of Palm Beach Cloth want to shout this truth from the housetops: Genuine Palm Beach Cloth is all of one quality, but you will find a legitimate price range in suits made of Palm Beach. Workmanship and patterns vary. You can get good tailoring, fine finish, and smart cut if you'll pay for them.

Reason it out—good looks, perfect comfort, long wear, all proved. What more can you buy in a summer suit? Do you know of a better value in summer clothing?

THE PALM BEACH MILLS
GOODALL WORSTED CO.
Sanford, Maine
Selling Agent
A. ROHAUT
229 Fourth Ave.
New York City

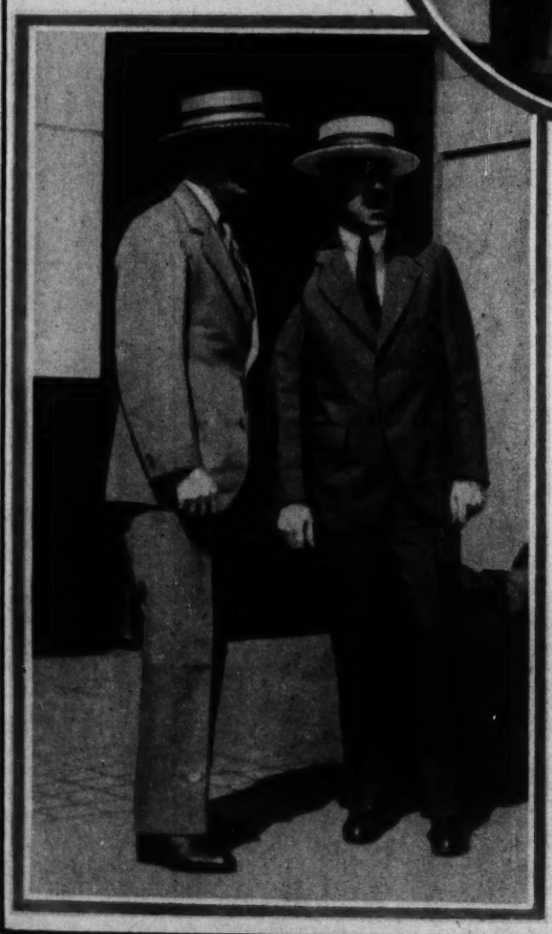
SNAPSHOTS

Look at the suits in these snapshots—splendid cut, good tailoring, fine finish and perfect fit—you can see that for yourself! Look at the easy comfort, the atmosphere of smartness in the suit below, seen at the seashore. It's as smart looking as any man can ask, and as cool as only Palm Beach can be.





Yes, these men at the right are wearing summer-weight suits. They look well-groomed because their summer suits are cool, well fitted, better tailored Palm Beach Suits that look as good as they feel in the summer time. *Below*—snapped in the financial district of New York City, are two men cool as business men must be, and well groomed in Palm Beach Suits.



Wear Palm Beach Suits all around the clock—morning, afternoon, evening—for business wear, sports wear, automobiling. You can be well dressed for any occasion and still be cool. And for golfing, Palm Beach Knickers are ideal. Your clothier can show you cool Palm Beach Suits in light and dark patterns, just as in woolens and worsteds. Ask your clothier to show you the better-tailored Palm Beach Suits. Let him fit you the way Palm Beach Suits can fit, and you'll enjoy one summer in clothes that keep you cool and well-groomed.

Palm Beach
REG. U.S. PAT. OFF.
THE GENUINE CLOTH
MFD. ONLY BY GOODALL WORSTED CO.

Ask for Palm Beach by name and insist on seeing this label in the suit. It identifies the genuine.

For men, young men and boys—

COOL SUITS OF

PALM BEACH CLOTH

© 1925, G. W. Co.

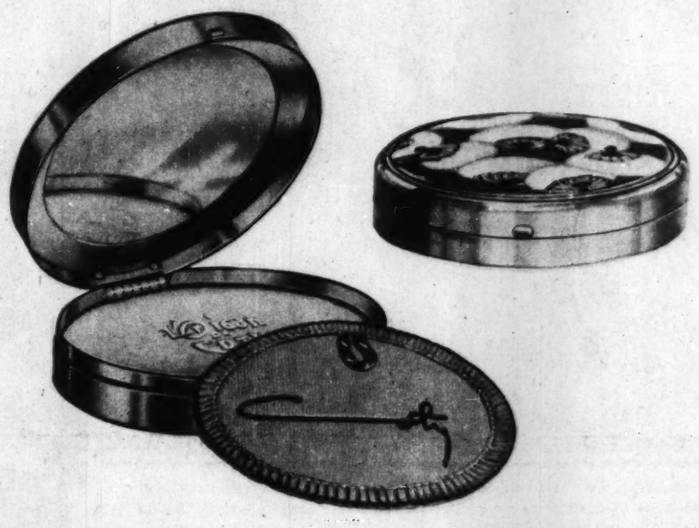


POUDRE COMPACTE DE COTY

The delicate bloom of beauty must have its refreshing touches from time to time, so for the women who have found their greatest loveliness in COTY Face Powder, *there is the* COTY Compacte —— *'a tiny box to hold so much powder'*

"PERSONAL SERVICE BUREAU"
For guidance in choosing the correct Face Powder *shade and expressive perfume odeur to intensify individuality*

COTY INC.
714 Fifth Avenue, New York



L'ORIGAN —— PARIS —— CHYPRE —— EMERAUDE —— STYX —— JASMIN —— ROSE JACQUEMINOT

STANLEY UNBREAKABLE SPECIALTIES

The First Cost is the Last Cost



Stanley Quart Vacuum Carafe
For water service on the busy man's desk. Finished in mahogany, standard black and Verde green.
$12.50 to $13.50

THE Stanley Line stands alone in its class, in quality and construction. Outer Case and inner Porcelain Lined Bottle of Stanley Vacuum Containers are made of steel electrically welded. Stanley Specialties are all metal and cannot break, will last a lifetime and are guaranteed by the manufacturer to maintain satisfactorily the temperature of contents if directions are followed.

For sale by all Sporting Goods, Hardware Drug and Department Stores

STANLEY INSULATING COMPANY
GREAT BARRINGTON, MASS.



Stanley Vacuum Bottle
Black Standard Finish.

Pint Size	$ 6.75
Quart Size	7.50
2-Quart Size	10.00

Black Leather Finish $1.00 extra on each size.



Stanley Insulated Gallon Jug
Large mouth readily admits the hand. Keeps food or liquids hot 18 to 24 hours or cold 36 to 48 hours.
$7.50



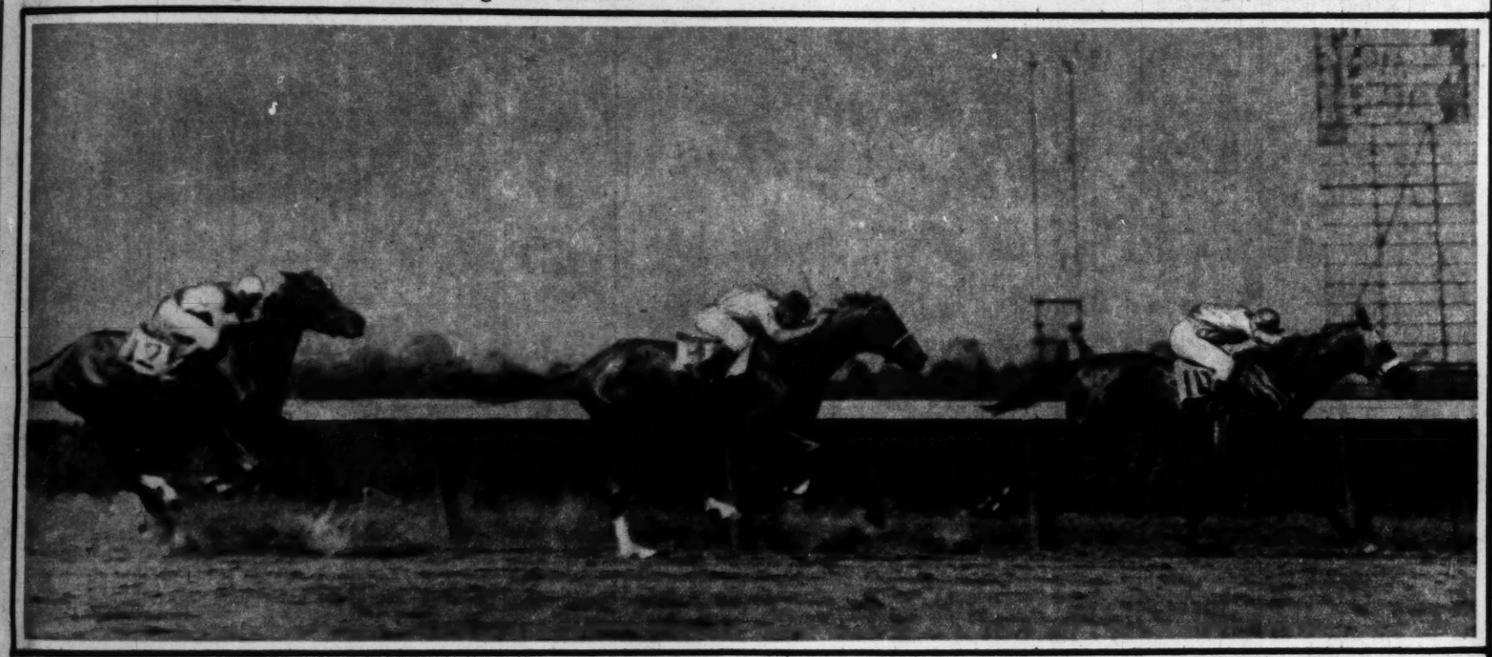
Stanley Hot Water Bottle
Designed for all uses to which a hot water bottle can be put. Will not leak or rust. Flat bottom so that it will stand alone. Flannel cover provided with each bottle.
$3.00

STANLEY INSULATING Co, Great Barrington, Mass.

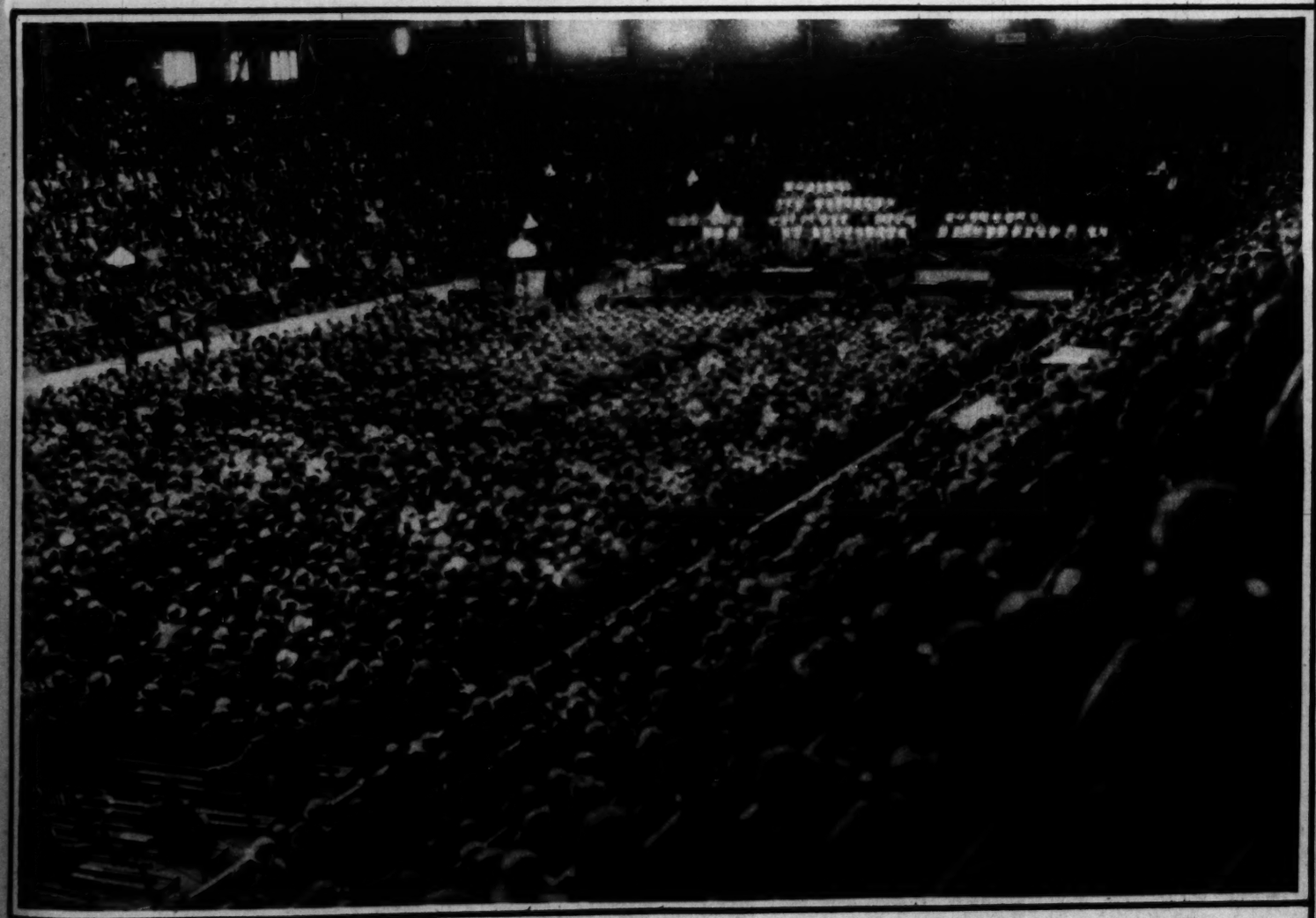
IN 1,151 towns and cities in The Chicago Territory (in addition to Chicago), The Tribune reaches from one-fifth to four-fifths of the families. In these communities, therefore (as well as in Chicago), merchants carry the products advertised in The Tribune.



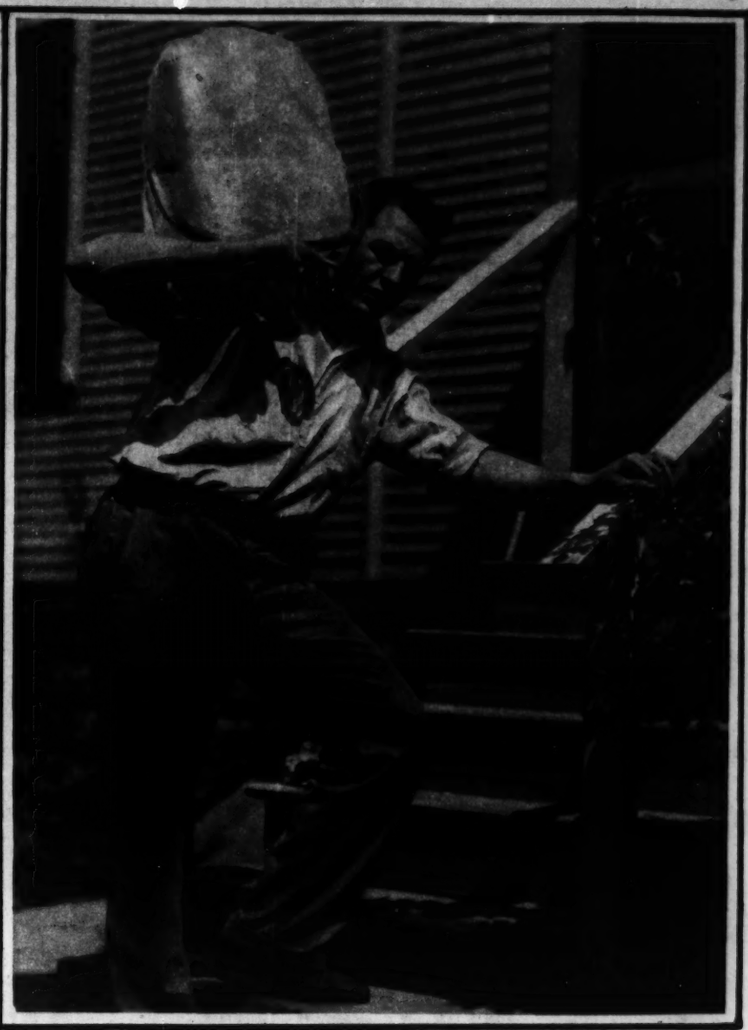
ENGLISH JOCKEYS RIDE 'EM HIGH, as you see by the start of this year's English Oaks. Saucy Sue, No. 2, won the race. Some British lads climb out on the horse's neck in Yankee fashion when a stirring finish comes, but most of 'em just sit back, about the way they're riding here. The Britons tried the Yankee system after Tod Sloan made his historic invasion of British and French tracks years ago, but they soon drifted back to their own style. Note, too, that martingales, the straps which hold down the horses' heads, are widely used over there. American horsemen are discarding the martingale, believing a stout-hearted thoroughbred will run freer if given his head. (Photograph from Wide World)



EARL SANDE BOOTING PATROON IN to win the Greenlawn handicap at Belmont Park. Behind Patroon are Golden Spire and Maibird, second and third, respectively. Notice the difference in the seat of the Yankee and the British jockey; notice, too, that no martingales are used here to check the flying thoroughbreds. (Photograph from Pacific and Atlantic)



A NEW ERA IN CHURCH HISTORY was launched at this meeting in Toronto when Presbyterians, Methodists, and Congregationalists of the Dominion joined together as the United Church of Canada. There were some 7,000 representatives of the three denominations present here when the amalgamation was officially perfected. The membership of the combined church is estimated at around 800,000. Opposed to the union are some Presbyterian congregations which now are known as the Continuing Presbyterians. (Photograph from Underwood & Underwood)



THIS ICEMAN COULD BE A MOVIE HERO, with a contract said to call for $300,000, but instead he continues to haul ice to residents of Wheaton, Ill. It's most remarkable, but he's a most remarkable lad, is Harold "Red" Grange, the famous football star of the University of Illinois. "Red" maintains that hauling ice all summer puts him in top form for the strenuous work of the football season. (Photograph from Underwood & Underwood)



CURZON'S DAUGHTER AND HER FIANCE, Maj. E. D. Metcalfe. The major is equerry to the Prince of Wales. Lady Alexandra is the child of the late Marquis Curzon of Kedleston and his first wife, who was Mary Leiter of Chicago, daughter of Levi Leiter. Lady Alexandra was named after Queen Alexandra, who was her sponsor at baptism. (Photograph from International)



Frigidaire Provides Dependable Electric Refrigeration—

for Homes-Apartments-Clubs-Hotels-Restaurants-Schools-Hospitals-Stores

Frigidaire in thousands of Homes

There are thirty-two models of Frigidaire for domestic use—twelve complete with cabinet and twenty designed for use in converting present refrigerators into Frigidaire. One of these models will fit the space facilities and refrigeration requirements of any home—whether large or small.

A few of the thousands of homes that are today enjoying the convenience of Frigidaire electric refrigeration are shown below.



Today, Frigidaire is providing dependable, carefree electric refrigeration for thousands in Chicago and surrounding communities. You will find it in homes, apartments, clubs, hotels, restaurants, schools, hospitals and stores.

Whatever *your* refrigeration need may be, there is a Frigidaire model exactly fitted to fill your requirements. The cost is relatively small—a deferred payment plan enables you to buy Frigidaire easily and conveniently. Your nearest Frigidaire dealer will tell you all the details—how a small first payment will give you Frigidaire *now*.

Maintains a Dry, Even Cold

Frigidaire electric refrigeration is *colder* than ice refrigeration. It gives a new deliciousness to foods of all kinds. It prevents spoilage and waste—and it safeguards health. It brings freedom from the possible annoyance and uncertainty of outside ice supply. And the Frigidaire freezing trays provide ice cubes for table use and freeze new and delicious desserts.

Carefree and Dependable

Frigidaire is operated by ordinary electric current. There is nothing to stop, nothing to start, nothing to refill. The operation is entirely *automatic*. Day and night—over the week-end—through all kinds of weather—Frigidaire maintains a *dry*, even cold—always at the point where food is kept freshest and most wholesome. The cost of operation is less than ice in most cases.

Frigidaire is dependable. You can leave it for a day, for a week, for a month—and it will continue to maintain an ideal temperature in the food compartments all the time you are away. The fact that Frigidaire is made by the Delco-Light Company—backed by the General Motors Corporation—is sufficient to assure you of dependable service. But more than that, many years of service—with fifty thousand users today—have *proved* Frigidaire dependable.

Frigidaire Is Easy to Have

Go to your nearest Frigidaire representative today—or phone him. You will find his name and address on this page. He will show you Frigidaire in operation. He will explain how a small first payment will give you Frigidaire dependable electric refrigeration now. If your city is not listed below, write the Stover Company, 445 E. Erie St., Chicago, Ill., for the name of your nearest Frigidaire representative.

DELCO-LIGHT COMPANY, Dayton, Ohio

Subsidiary of General Motors Corporation

Makers of Delco-Light Farm Electric Plants, Electric Pumps, Electric Washing Machines and Frigidaire Electric Refrigeration

Stover Company
Distributors
445 E. Erie Street, Chicago, Ill.

The Electric Equipment Co.
Distributors
222 Ripley St., Davenport, Iowa

Domestic Electric Appliance Co., Inc.
Distributors
Franklin and 6th Sts., Peoria, Ill.

A New Frigidaire

Complete with Cabinet

This newest and least expensive model of Frigidaire makes possible the convenience and dependability of electric refrigeration in **your** home.

It requires very little space, yet has sufficient food storage capacity for the average family. The smooth exterior of the cabinet, finished in ivory, is easy to keep clean. Five-ply wood and corkboard provide insulation of the very highest type, and best suited to electric refrigeration.

Apartments equipped with Frigidaire

Modern apartments are today supplying Frigidaire as an essential part of their equipment. A few of the thousands of apartments equipped with Frigidaire are shown below.

If Frigidaire is not included with your apartment, you can easily provide it yourself. There are cabinet models that fit into very small space, yet provide ample storage capacity for the average family.



Frigidaire *for* Every Commercial Need

Frigidaire provides dependable electric refrigeration for groceries, meat markets, restaurants, delicatessens, flower shops and other retail stores. Cost of operation is low and great savings are effected through elimination of spoilage and waste.

Where ice cream is sold, the Frigidaire Ice Cream Cabinet—approved by the Underwriters' Laboratories—assures the serving of uniformly firm ice cream. It frees the dealer from the annoyance of packing and repacking—it helps him give better service and maintain the highest standards of sanitation and cleanliness.

The following pictures show a few of the thousands of Frigidaire equipped stores.

Make Your Ice-Box a Frigidaire

If you have a good refrigerator, it can easily and quickly be converted into a Frigidaire.

The Frigidaire "frost coil" is placed in the ice compartment, as shown above. The simple and dependable Frigidaire mechanism is placed in the basement, or wherever desired. The "frost coil" and the compressor are connected by two small copper tubes, and a connection made to your electric wires. That's all. Your refrigerator becomes cold and **stays** cold.

Visit or Phone Your Nearest Frigidaire Representative

Frigidaire

Made by the World's Largest Makers of Domestic Electric Refrigeration

CHICAGO

STOVER CO., 445 E. Erie St.
Phone, Superior 5531

SALESROOMS—
6706 Stony Island Ave.
Phone, Hyde Park 6392
Wilmette, 1122 Central Ave.
Phone, Wilmette 81
Highland Park, 338 Central Ave.
Phone, Highland Park 444
Winnetka, 725 Oak St.
Phone, Winnetka 112
Hinsdale, 15 Washington St. S.
Phone, Hinsdale 261
Oak Park, Nichols Hdwe. Co., 121 Marion St. Ph. Euclid 9699
Modern Home Equipment Co., 6700 Edison Park Ave.
Jacob Prahm, 6113 Archer Ave.
Chicago Heights, Losco Electric Co., 50 E. 16th St. Chg. Hts. 1085-1209

ILLINOIS

ABINGDON—R. L. Bond
ALEDO—Harry C. Lister
ALEDO—E. B. McCreight
ASHTON—Charles L. Hunter.
ASTORIA—Sunshine Stores
ATLANTA—Church's Store
ATWOOD—Davis & Woolverton
AURORA—Claude Bettel [Aurora Farm Elec. Co.], 69 Broadway
BEARDSTOWN—C. V. Hieronymus
BLOOMINGTON—Illinois Light & Power Company
BRADFORD—Jesse Rouse
BRADFORD—Herman Rickenberger
BUSHNELL—C. L. Herrah
CAMBRIDGE—White Motor Company
CANTON—R. K. Catlett, 150 N. Main
CARTHAGE—Wm. Zimmerman
CERRO GORDO—C. W. Adams
CHAMPAIGN—Johnson Brothers
CHARLESTON—Stewart-Harrell Electric Company
CHATSWORTH—Rosenboom Brothers
CHENOA—C. W. Hedge
CHILLICOTHE—D. J. Webey
CHRISMAN—E. W. Yontz & Son
CLAYTON—F. F. Biers
CLINTON—B. F. Harrison
CORNELL—S. E. Johnson
DALLAS CITY—Wm. L. Hamrick
DANVERS—Danvers Electric Co.
DANVILLE—Domestic Electric Light Co., 110 W. Harrison St.
DECATUR—Walrus Mfg. Co.
DE KALB—Swanson Bros.
DWIGHT—Louis A. Duay
EASTON—D. J. Street
FARMER CITY—L. A. McBride
FREEPORT—A. H. Mellott Sales Co.
GALESBURG—J. G. W. Doop Hdwe. Co.
GALVA—Galva Electric Shop
GEORGETOWN—C. E. Spang
GIBSON CITY—Fulton & Ramlen
GILMAN—Feeken Motor Sales Co.
HAMILTON—Henderson-Hawkins Co.
HARTSBURG—T. F. Hamer
HERRICK—Turner Imple. & Auto Co.
HIGHLAND PARK—Stover Co., 338 Central Ave.
HINCKLEY—Wm. E. Burmeister
HINSDALE—Stover Co., 15 S. Washington St.
HOMER—Hill Electric Co.
HOOPESTON—Arthur W. Murray Co.
HUTSONVILLE—McNutt & Musgrave
JACKSONVILLE—W. H. Cocking Co.
KANKAKEE—H. J. Theurer, 152 N. Schuyler Ave.
KEMPTON—Koerner Bros.
KEWANEE—Keller Exide Battery Station.
LACON—J. R. Bellsley & Son
LA HARPE—Wm. Lightner
LEROY—Wartena Brothers
LEWISTOWN—F. D. Moorhouse
LINCOLN—Lincoln Water & Light Co.
MARSHALL—H. G. Nash
MATTOON—Foster Baker, 105 S. 17th Street
MENDOTA—Frank H. Gurney
METAMORA—A. W. Garber
MINIER—Hoover Bros.
MINONK—J. B. Stilldorf
MONMOUTH—Neiberger Brothers
MONTICELLO—C. W. Adams
MORRIS—H. B. Hansen, 112 E. Jefferson St.
Morrison—Smale Brothers
Morrisonville—C. S. Hill
MORTON—J. G. Jacob
MT. PULASKI—Schaefer Hdw. Co.
MT. STERLING—Mt. Sterling Radio Apparatus Co.
NAPLES—J. B. Davis
NAUVOO—A. C. Kahn
NEW BEDFORD—Henry Dubl
NEWTON—L. C. Hardenstle
OAK PARK—Nichols Hardware Co., 121 Marion St.
OTTAWA—Clegg-Perkins Equipment Co.
PARIS—S. W. Yontz & Son
PAWNEE—Pergrem & Allen
PEKIN—Herget Radio & Elec. Co.
PEORIA—Domestic Electric Appliance Co., Franklin and 6th Sts.
PETERSBURG—Milo F. Vogt
PONTIAC—Modern Home Appliance Co.
PRINCEVILLE—C. F. Lawrence
QUINCY—Comstock Castle Co.
RANTOUL—O. K. Williams
ROCKFORD—Rockford Domestic Appliance Co., 211 N. Church St.
RUSHVILLE—P. E. Taylor
SHELBYVILLE—W. B. Sturgis' Sons
SIBLEY—Max Holten Hdw. Co.
SPRINGFIELD—Ide-Van Nattan Hdw. Co., 415 E. Monroe St.
STERLING—Thomas Electric Shop
STREATOR—K. A. Chamberlain
SULLIVAN—L. T. Hagerman & Co.
SYCAMORE—Swanson Bros.
TAYLORVILLE—S. C. Livergood
THOMASBORO—Fiedler Brothers
TOLEDO—R. B. Grissom
TOULON—Chubaugh Bros.
TOWANDA—H. M. Bickgauer
URBANA—McClellan Elec. Shop, 115 S. Race St.
VANDALIA—F. P. Feery
VILLA GROVE—Eugene Cecil
VIRGINIA—Fred Bulley
WATSEKA—Johnston Furniture Co.
WAUKEGAN—Waukegan Farm Electric Co., 813 Hickory St.
WENONA—J. A. Cooper & Sons
WENONA—J. C. Zimmerman
WILLIAMSVILLE—B. F. Dye
WILMETTE—Stover Co., 1122 Central Avenue
WINCHESTER—C. E. Bean
WINNETKA—Stover Co., 725 Oak St.
WYOMING—Scott S. Cram

INDIANA

CROWN POINT—Farm Elec Co. [R. H. Ellis], 419 E. North St.
ELKHART—Harter Engineering Co.
FRANKFORT—R. F. Carter
GARY—Clarke-Hare Co., 541 Tyler St.
INDIANAPOLIS—The Delco-Light Co., Indianapolis Sales Branch, 1607 N. Meridian St.
KENDALLVILLE—C. A. Paulin
KOKOMO—C. B. Vance
LAFAYETTE—Pfrommer Bros.
LOGANSPORT—F. J. Huesman
MARION—L. H. Price
MICHIGAN CITY—Harbart Electric Co., 111 W. 8th St.
PLYMOUTH—Dick & Frank Electric Co.
RENSSELAER—Standard Electric Co.
SOUTH BEND—Yeager-Dunkle Engineering Co., 308 Lincoln Way, East
VINCENNES—Walker Hdwe. Co.
WABASH—A. L. Mattern

WISCONSIN

APPLETON—Electrical Equipment Co., 333 W. College Ave.
BLACK RIVER FALLS—W. H. Miller
BLOOMER—Stelter Auto & Machine Co.
BOSCOBEL—C. A. Brainerd Elec. Co.
BRILLION—Klochn Elec. Co.
COLUMBUS—E. W. Rochn
EAU CLAIRE—Stover Co., 307 E. Grand Avenue
GREEN BAY—Koneller Elec. Co., 329 N. Washington St.
HARTFORD—R. A. Vidourek
JANESVILLE—Janesville Farm Electric Co., 9 N. Main St.
KEWAUNEE—P. E. Pandera
La CROSSE—A. O. Colby, 220 N. Fifth St.
MADISON—Stover Co., 610 Beaver Bldg.
MADISON—Nickles Electric Shop, 109 N. Main St.
MARSHFIELD—Marshfield Farm Elec. Company
NEW LONDON—Behnken Brothers
MERRILL—Henry Haas
MILWAUKEE—Stover Co., 409 Prospect Avenue
MONROE—H. A. Blumer
PLATTEVILLE—Tracy Products & Produce Co.
PORTAGE—Portage Farm Elec. Co.
SHEBOYGAN—Acker Electrical Co.
SPARTA—M. G. Rider, 114 Main St.
STEVENS POINT—Electric Sales Co.
STURGEON BAY—L. R. Nebel
VIROQUA—C. J. Kuebler
WATERTOWN—A. F. Mayer, 320 Main Street
WAUPUN—Farm Light & Power Co.
WHITEHALL—T. B. Olson
WISCONSIN RAPIDS—Staub Elec. Shop

IOWA

ANAMOSA—Dan S. Ellison
BURLINGTON—Stang Service Co.
CEDAR RAPIDS—Electric Equipment Co., 128 First Ave., East
CLINTON—E. E. Thompson
DAVENPORT—Electric Equipment Co., 222 Ripley St.
DES MOINES—The Delco-Light Co., Des Moines Sales Branch, 1016 Grand Ave.
DONNELLSON—Donnellson Plumbing Co.
DUBUQUE—Baumgartner Sales Service
FORT MADISON—Winke Brothers
MAQUOKETA—Brady Electric Company
MARSHALLTOWN—A. G. Edwards
MASON CITY—W. V. Loring
MT. PLEASANT—Nesbitt & Nesbitt
MUSCATINE—G. A. Chandoin
ONSALOOSA—Walter McClung
VINTON—Elmer Hite
WATERLOO—Waterloo Farm Lighting Company

MICHIGAN

BATTLE CREEK—H. W. Herrell, Jr.
BENTON HARBOR—Jas. P. Costello
ESCANABA—Economy Light Co.
GRAND RAPIDS—Pringle-Mathews Co., 18 W. Fulton St.
HILLSDALE—E. D. Cheney
IRONWOOD—Holt Co.
KALAMAZOO—R. J. Borrama
MENOMINEE—Riley & Seidl
SAULT STE. MARIE—Northern Elec. Company

OHIO

TOLEDO—The E. M. Walker Co., 212 N. Erie St.

Get this Free Book

"Frigidaire Keeps Food Colder, Better, Longer" is an illustrated book that will interest you. It gives authentic information, based on reports of government experts and scientists, about the proper preservation of food. It tells how Frigidaire keeps food fresh, wholesome and delicious for days, weeks and even months—how Frigidaire brings the luxury of new frozen desserts and ice cubes. It explains the convenience and dependability of Frigidaire. The various models are illustrated—models complete with cabinet and models for converting present refrigerators into Frigidaire electric refrigeration. Get this booklet now.



Mail This Coupon

Stover Company
445 E. Erie St.,
Chicago, Ill.

Send me the free book illustrating and describing Frigidaire electric refrigeration. This request does not obligate me in any way.

Name.....

Address.....

.....

Picture Section
in 2 Parts
PART 2

Chicago Sunday Tribune.
THE WORLD'S GREATEST NEWSPAPER

June 28, 1925

The Real Estate Office

By W. E. HILL



The young man with the social personality who is put in charge of the daughters of a rich oil well. They have come to the big city to part with a little money. In a very short time he will be able, if need be, to rent them an apartment of eleven rooms and eight baths. Both Gertrude and her mamma are thinking "O, *isn't* he nice! What a *lovely* fourth man at bridge he would make!"



This is Ruthie, the boss's secretary. She dearly loves wild flowers and growing boys. See the little bunch of flowers on the desk? (That's the boss's own glass she's using to hold them.)



Meet Archie, the boy realtor. This is the second big disappointment within a week. First, a big $10,000 deal didn't go through, and then a big $8,000 deal didn't go through, and so it goes.



The luncheon hour office force is often composed of none other than Miss Briggs, who can take your name and address if you spell it slowly.



This is the architect whose duty it is to make four families grow where only one grew before.





The young lady realtor is very business-like, but very sweet withal. She has a "now-we'll-just-make-a-lark-out-of-this" air.



A mother and daughter from the suburbs, who want to sublet for the summer and thereby make a trip to Europe out of the transaction. Also a young married couple who want to sublet their flat in town for the summer and make enough by the deal to rent a house in the country or the suburbs and have their railroad fares covered nicely. This is the kind of arithmetic real estate boys have to be up in.

"I have complained to the janitor several times about it, but he does absolutely nothing!" The elderly tenant stops by to complain about the people overhead. They jump up and down on the bare floor all day long, she complains.



The country realtor. Insurance, mortgages, notary public, and antique furniture on the side.

Copyright, 1925, by The Chicago Tribune



Five prospective tenants who strike chill to the heart of any real estate officer. From left to right, meet the man who almost goes through with the deal and withdraws at the last moment; the lady portrait painter, who wants a large 80 by 60 studio with a big north light and a minimum rent; the man who would be glad to look into the suburban market provided the place is next the R. R. station and not more than two minutes from the golf course; the so-called impoverished gentlewoman, who wants to start a tearoom on 10 cents capital; and the little wife, who wants sunlight and air and swell surroundings for the baby.



"SKEEZIX TIME" for children at W-G-N, The Tribune's radio broadcasting station, brings this backstage picture to view daily at 5:30 p. m. Quin Ryan (right), announcer, conducts the feature as "Uncle Walt," with the assistance of animal and bird whistles. Assisting also is Vernon Rickard, assistant announcer, pictured ringing the bells of Jumbo, the baby elephant, and blowing the whistle of the animals' train. (TRIBUNE Photograph)



EVEN DAD AND MOTHER CAN'T TELL 'EM APART, boast the Hanna triplets of Buffalo, N. Y., especially when they trade their colored ribbons. They're Ida, Ivy, and Eva, left to right or right to left; the photographer isn't certain which way. (Photograph from Fotograms)

In the foreground La Parfum Ideal Dusting Powder, richly perfumed, almost a sachet in itself—$1.50. Then Eau de Cologne, limpid green magic—$1.50. Quelques Fleurs Bath Salts, little gardens that melt under your eyes—$1.50. Obtainable also in many other delightful Houbigant odors.



Hot? . . . Tired? . . .

HOUBIGANT tells you how to outwit the thermometer!

IN the summer-time, a bath isn't just a bath. It's a pick-me-up, a life-saver, a chance to begin all over again. It's one of the most precious secrets of that limitless zest-to-keep-going that means popularity!

You come home tired—a rag . . . In half an hour, you're ready for anything—a spin in the country, a dance, moonlight, magic, and the right thing to say on the tip of your tongue every second.

How? . . .

You had a bath. A hot bath with a cold shower after it, and a long cold drink of ginger ale after that . . . But it *had to be the right bath.*



Quelques Fleurs Soap that makes the bath a little adventure in luxury and leaves a faint fragrance of the garden behind it—75c.

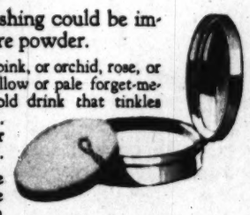
Bath salts to soften and perfume the water. Just a little handful of them—a tablespoonful at most—but what a difference they make when they are those jewel-tinted Houbigant crystals—little buds that melt under your eyes! . . .

Soap, too—that lathers richly and breathes flowers—Quelques Fleurs soap, filled so full of perfume that it's almost the famous Houbigant extract made into a satin-smooth cake . . . Revel in the luxury of these things deliberately . . . Let them help you to relax, to lie still in the warm translucent peace till your nerves untie, one by one, and weariness drifts away . . .

Then the shower, warm—cold—colder—*brr!* If you haven't a shower, let the cold water come freezing into the tub till all you need is a calendar marked December to think it's the night before Christmas.

Dusting powder—soft as a cloud, fragrant as sachet, Houbigant Dusting Powder, perfumed to match the bath salts, with a big woolly puff to put it on. Then a dash of Eau de Cologne on your forehead, around your neck, under your arms—nothing more cooling and refreshing could be imagined—then more powder.

A negligee—shell pink, or orchid, rose, or coral, or sunshine yellow or pale forget-me-not blue—a long cold drink that tinkles . . . then silence . . . with a book in it . . . or just a wee cat-nap . . .



Houbigant Compact Powder in correct shades—in odors: Quelques Fleurs, Mon Boudoir, Le Temps des Lilas, Le Parfum Ideal, and other odors—$1.50.

Who said you were tired? Somebody else was—somebody ten years older. But *this* is you, bright-eyed, eager, ready for anything. And that's why something's always turning up when you're around. Nothing succeeds like enjoying yourself. People crowd around to see how you do it, considering the thermometer . . . you're the spirit of the party! . . . *But you had to be alive yourself first!*

And here is the list of things you want to ask for to make the magic work: Houbigant Bath Salts, Houbigant Quelques Fleurs Soap, Houbigant Dusting Powder and Houbigant's Eau de Cologne.

A request will bring to you, "Things Perfumes Whisper", an interesting booklet about perfume and its uses, also sachet samples of new odors.

HOUBIGANT

HOUBIGANT INC. 16 W. 49th St. NEW YORK

HOUBIGANT LTD. 46 St Alexandre St., Montreal

PARIS

Aladdin Thermalware Jar

Keeps Food or Liquids Hot or Cold



Gallon Size NOW $5 Brewster green enamel

Insist on *genuine* Aladdins!

Decline imitations. Remember, only *genuine* Aladdins are rustproof, wearproof, leakproof, *permanently* sanitary and *permanently* efficient in keeping food or liquids hot or cold for *more* hours. Never become "musty." Stoppers of silvered glass—*sanitary!* Patented neck-seal forever prevents insanitary seepage into insulation (*very vital!*). Booklet on request. Dealers everywhere.

ALADDIN INDUSTRIES, Inc. 500 West Lake Street CHICAGO



Begins Where the Tooth Brush Stops!

The usefulness of FLOSSY begins where the toothbrush stops, for it reaches into the 30 spaces between the most difficult teeth and releases a surprising amount of decayed matter that would soon mean a trip to the dentist.

The FLOSSY is simplicity itself. Any child can use it. You just bite on it. It cannot harm the gums, for its antiseptic coral silk can be guided by your hand as you desire. Know the satisfaction of a really clean mouth by using FLOSSY. Get one for every member of the family.

At your druggists'

Try This Surprise Test

Eat an ear of corn on the cob. Then brush your teeth with the toothbrush. Your tongue will tell you the result. THEN try the FLOSSY. You'll recognize the difference.

Flossy

Popular Ivory Model, illustrated above, $1.00. Other models, 25c to $10. New 100-day refills, 25c.

Flossy Dental Mfg. Co., Evanston, Ill.



Your Personal Charm

Can be realized to the fullest only if you use a powder that blends perfectly with the delicate tones of your skin; that adheres—and whose fragrance is a subtle, delightful enhancement of *you*. Manon Lescaut face powder—pure, fine, of even texture—will reveal to you new, exquisite possibilities of yourself. Blend with it Ashes of Roses Rouge, or, the brighter Rouge Mandarine.

MANON LESCAUT* Face Powder
Ashes of Roses* Rouge and Rouge Mandarine*

Bourjois

E37 West 34th St., New York City ®Reg U.S.Pat.Off.

I enclose 15c (stamps or coin) for sample box of MANON LESCAUT in shade checked: White ☐ Flesh ☐ Rose ☐ Brunette ☐ or Peaches* Powder ☐ Peaches-and-Cream* Powder ☐ — also sample of Ashes of Roses Rouge ☐ or Rouge Mandarine ☐

Name_____ Address_____

City_____ State_____

CORNS



Relief in One Minute

The action of Dr. Scholl's Zino-pads will be a revelation to you. In one minute—or less—the pain is gone. The soothing medication in them produces this magic result and quickly heals the deeper tissues. This thin antiseptic pad stops the *cause* of corn—*friction* and *pressure*—by preventing the rub of the shoe on the tender spot.

Easy to Apply. Careful people everywhere now follow this new, safe, sure way. You can get Dr. Scholl's Zino-pads at your druggist's or shoe dealer's.

Special Sizes for Bunions, Calluses and Tender Spots

For Bunions



For Calluses

Try this safe, antiseptic treatment for painful bunions, calluses and tender spots. See how quickly it stops the pain and clears up the irritation.

Dr Scholl's Zino-pads

"Put one on—the pain is gone"

Henry C. Rowland has written another Blue Ribbon serial of love and intrigue

The BOBCAT

BLUE RIBBON FICTION

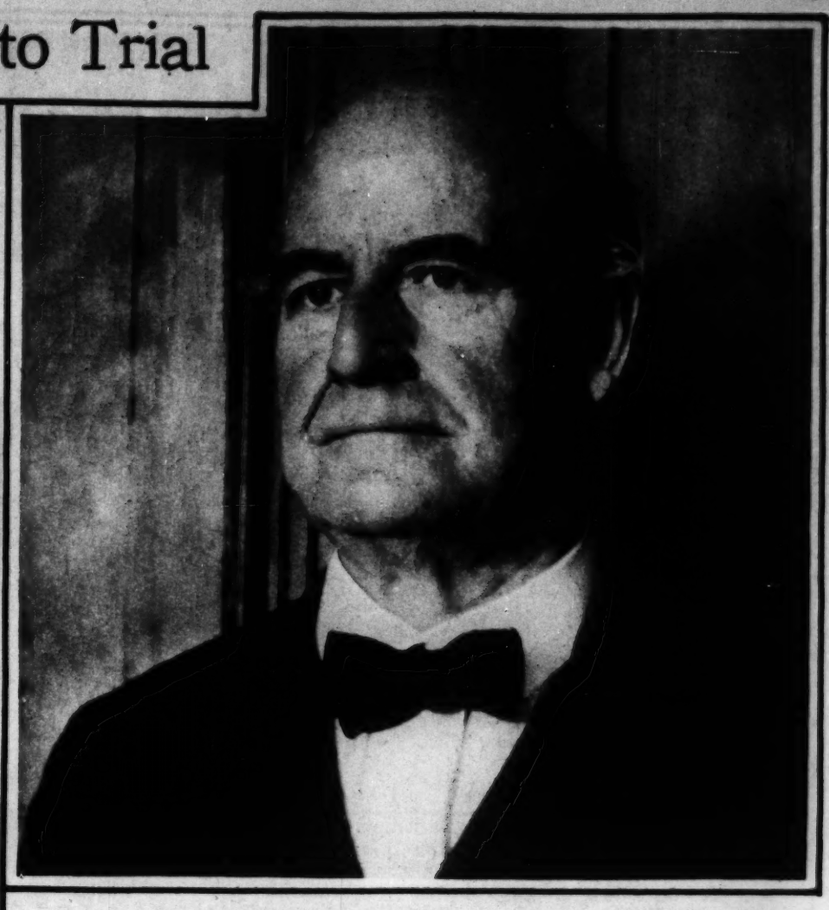
Start this amazing story of vicious plotting and tender romance

in TOMORROW'S TRIBUNE

Tennessee Brings Darwin to Trial



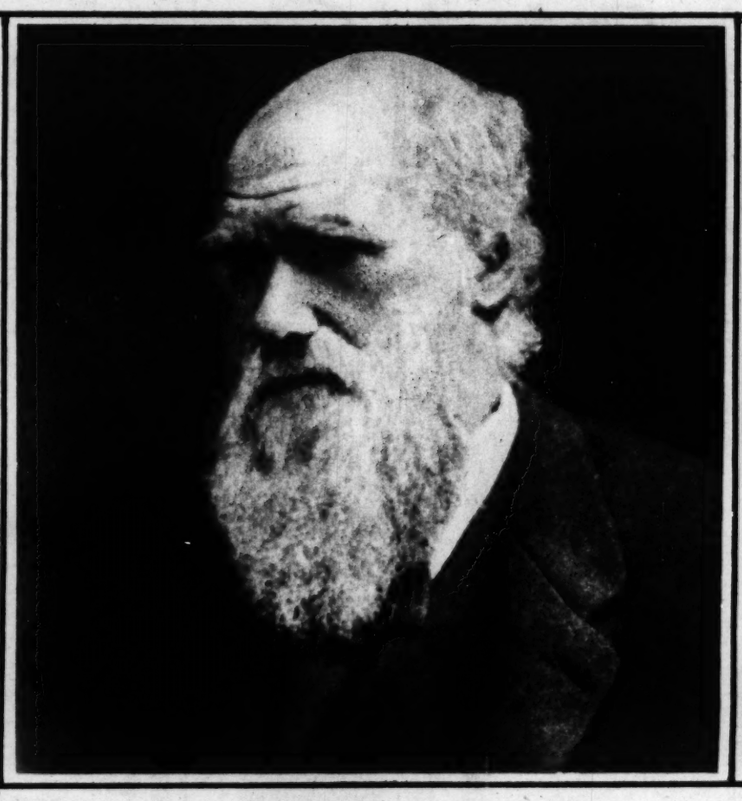
THE DEFENDANT AT THE BAR in Tennessee's trial of Darwinism is John T. Scopes, a young teacher in Dayton High school. This scene was pictured during the indictment of Scopes for teaching evolution in a public school of Tennessee. Scopes is in the center, between two of his defense lawyers, John L. Godsey and John Randolph Neal. (Photograph from Pacific and Atlantic)



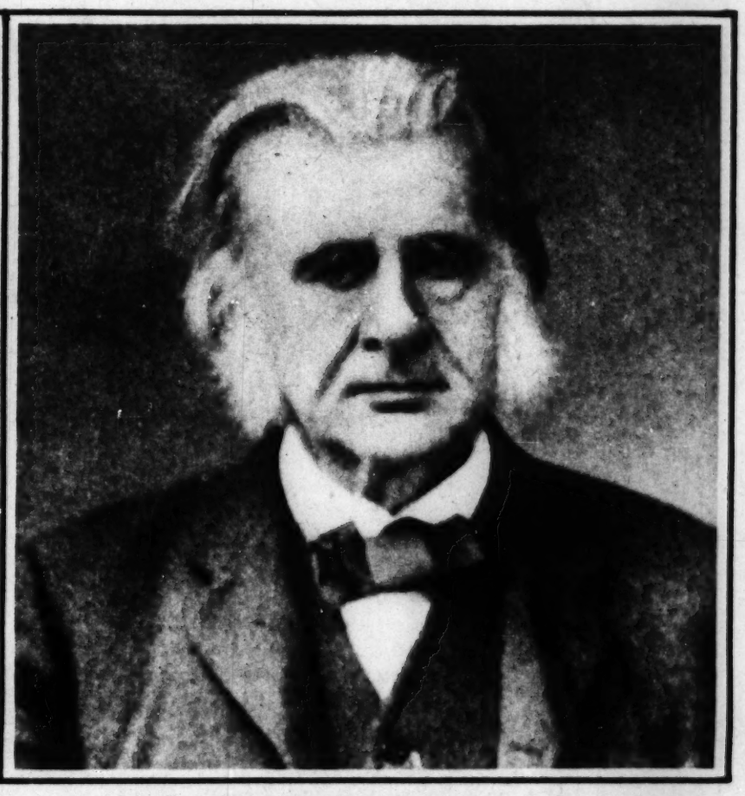
THE CHIEF PROSECUTOR of Scopes will be the inevitable William Jennings Bryan. The fundamentalists responsible for the law which Scopes attacks invited Bryan to lead the fight for them, and the perpetual presidential candidate accepted at once. (Photograph by The Tribune)



DARROW'S A DARWINITE, and so earnest in his convictions that he offered to defend Scopes without charge. He was engaged to lead the defense, but after some hesitation. Clarence Darrow is known as an atheist. He says he's not, but the defense feared his religious views might prejudice a jury of Tennessee fundamentalists against his cause.
(Photograph from Kadel & Herbert)



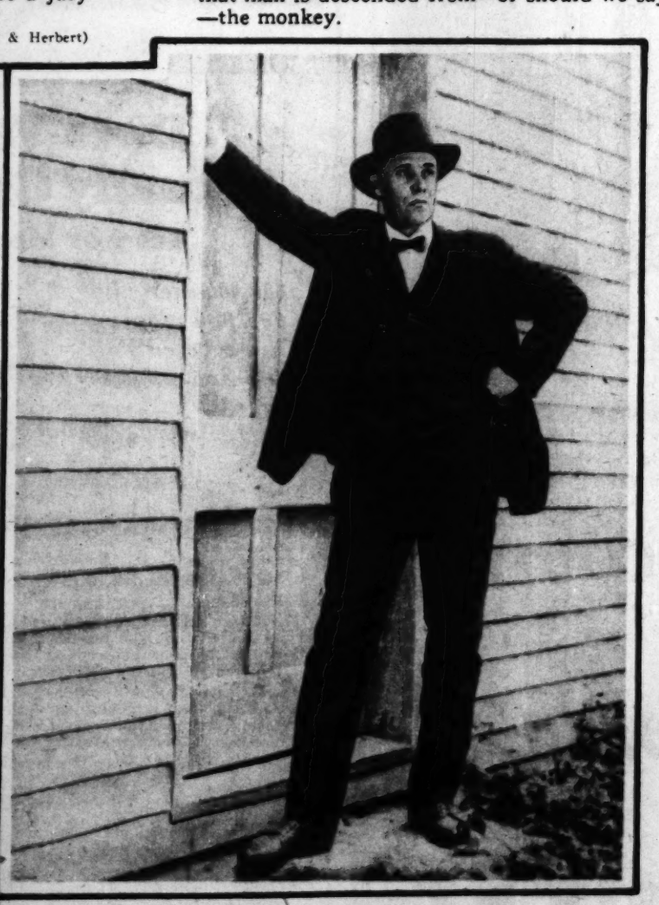
THE REAL DEFENDANT in the Tennessee trial, Charles Robert Darwin, is the English traveler, naturalist, and philosopher who died in 1882. The Tennessee law which is to be tested in the Scopes case hits directly at Darwin's theory that man is descended from—or should we say ascended from?—the monkey.



A GHOSTLY CO-DEFENDANT with Darwin will be the shade of Thomas Henry Huxley, English biologist and Darwinite. Scopes contends that the teachings of Darwin and Huxley are essentially a part of the study of biology, and that he could not teach biology without violating the new state law. Huxley was a contemporary of Darwin. He was born in 1825 and died in 1895.



HE FORCED THE TEST—George Rappelyea of Dayton, a friend of Scopes, suggested that the way to kill the evolution law was to bring it to trial. With that idea in view, he secured the arrest and indictment of Scopes.



HE STARTED IT—John W. Butler is the man responsible for Tennessee's evolution statute. That law prohibits the teaching of any theory which denies the story of creation as told in Genesis, and which teaches that man has descended from a lower order of animal.
(Photograph from Underwood & Underwood)

ANOTHER VOICE FOR THE DEFENSE is that of Dudley Field Malone, but he may not appear at the trial. Malone once was collector of the port of New York, but now he is a busy divorce lawyer in Paris. It is feared the rock-bound churchmen of Tennessee might not take kindly to a lawyer who specializes in severing the sacred bonds of matrimony.
(Photograph from Underwood & Underwood)

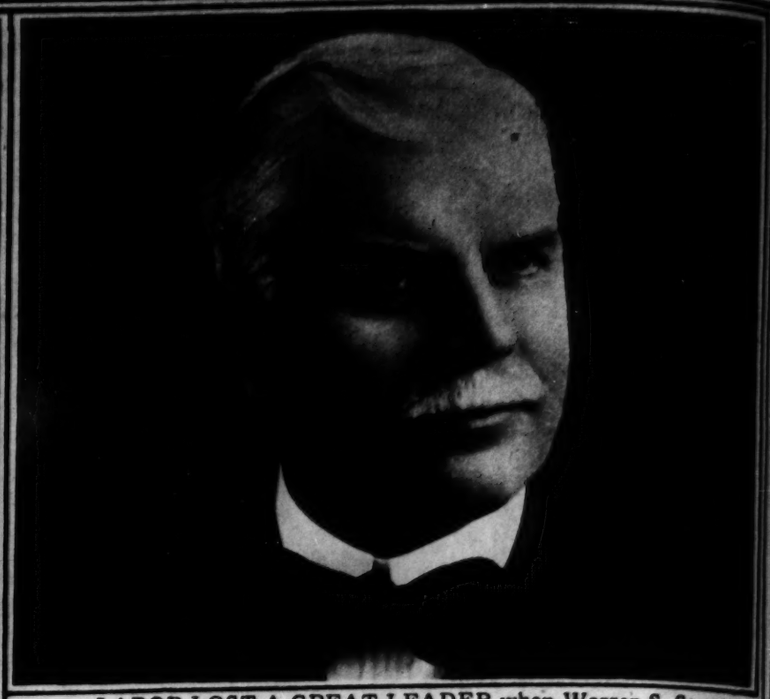
THE JUDGE, John T. Raulston of Dayton. The eyes of the whole world will turn toward his little courtroom in the hills of Tennessee when the battle of evolution begins on July 10.
(Photograph from Pacific and Atlantic)







HE DIED FIGHTING, and a fortunate camera caught the last leap of this twenty pound great northern pike. The big chap was landed in the French river of Ontario. (Photograph from Wide World.)



LABOR LOST A GREAT LEADER when Warren S. Stone died suddenly on June 12 at Cleveland. He was president of the Brotherhood of Locomotive Engineers, one of the most powerful of labor unions. It was he who started the Brotherhood's bank, which now has branches in many cities and assets totaling many millions of dollars. Mr. Stone began his railroad career as a fireman in Iowa, his home state. He was 65 years old. (Photograph from Pacific and Atlantic.)

Where Beauty is there you will find— VIVAUDOU MAVIS



IF you would be alluring when the summer sun rides high, follow your morning tub with a cooling shower of Vivaudou MAVIS Talcum Powder,—a film of comfort that soothes and refreshes, surrounds you with an exquisite and fascinating fragrance, and frees you completely from every trace of perspiration odor.

To tint your cheeks with youthful radiance, your lips with the hue of glorious health, apply a deft touch of Vivaudou MAVIS Rouge and Vivaudou MAVIS Lipstick. Both are so soft and may be applied so evenly that nature, not art, will be given the credit.

And now comes the final touch of youthful bloom and beauty—Vivaudou MAVIS Face Powder,—soft as thistledown, spreading evenly and smoothly and prepared in shades to blend naturally with every complexion. It is scented with the same delightfully appealing Vivaudou MAVIS perfume, and adheres tenaciously, even on a windy day.

You will find Vivaudou toilet requisites at all drug stores and toilet goods counters

Mavis Body Powder	$1.50
Mavis Cold Cream, jar	.60
Mavis Cold Cream, tube	.25
Mavis Vanishing Cream	.60
Mavis Lemon Cream, small	.50
Mavis Vanity Size, Extract	.50
Mavis Extract, small	1.25
Mavis Toilet Water, 2¼ oz.	1.25
Mavis Sachet, 1 oz.	1.25

NEW YORK · PARIS · MONTREAL · LOS ANGELES

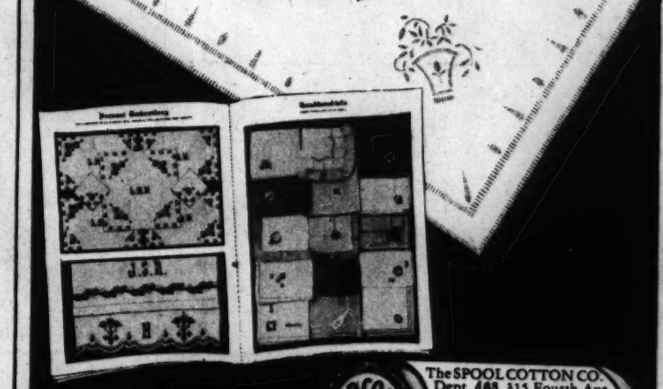
EMBROIDER WITH BOILFAST COLORS

All colors in J. & P. COATS Six Strand Floss



are BOILFAST!

MADE IN U.S.A.



Send 10¢ for Coats Book 11 - full of Hot Iron Patterns

J. & P. COATS 50 BEST SIX CORD

The SPOOL COTTON CO. Dept. 468, 315 Fourth Ave. New York

I am enclosing Ten Cents for Coats Book 11.

.....

.....

.....

BLUE RIBBON FICTION

The Bobcat by Henry C. Rowland

-a daily Blue Ribbon serial story

STARTING IN TOMORROW'S TRIBUNE

(Monday, June 29)

Does Van Ess Actually Grow Hair?

Yes—or Money Back!

800,000 men and 600,000 women have tried Van Ess Scalp Massage.

These users say: YES!



Mr. Wyler before starting Van Ess treatment (from actual photo)

Note the splendid growth he now has (from actual photo)

Here's what one enthusiast writes:

Los Angeles, California, November 18, 1924.

Van Ess Laboratories, Inc.

Dear Sirs:

Was so bald headed that I used a Turkish towel to comb my hair until after using Van Ess Scalp Massage. You can see results from photos. There are three things I would not part with—my wife, tooth brush and Van Ess Scalp Massage.

If they will follow directions and be patient it will do all that it is advertised, and now my friends are all using it as I have proven to them what it will do. I travel quite a bit and always have a bottle of Van Ess with my tooth brush. It is a family remedy for all scalp troubles.

Yours truly,

C. WYLER,

950 West 59th Place, Los Angeles, California.

We Guarantee

in writing to stop falling hair in three weeks—to grow new hair in 90 days—OR MONEY REFUNDED. You are the sole judge. Your own druggist gives the warrant. Hence you take no risk in making our 90 day test. At all drug or department stores. Van Ess Liquid Scalp Massage.

VAN ESS LABORATORIES, Inc. 20 East Kinzie Street, Chicago, Ill.



VAN ESS Liquid Scalp Massage

© V. E. L.



The *soundest* country in the world . . . . . But not the *oldest*!

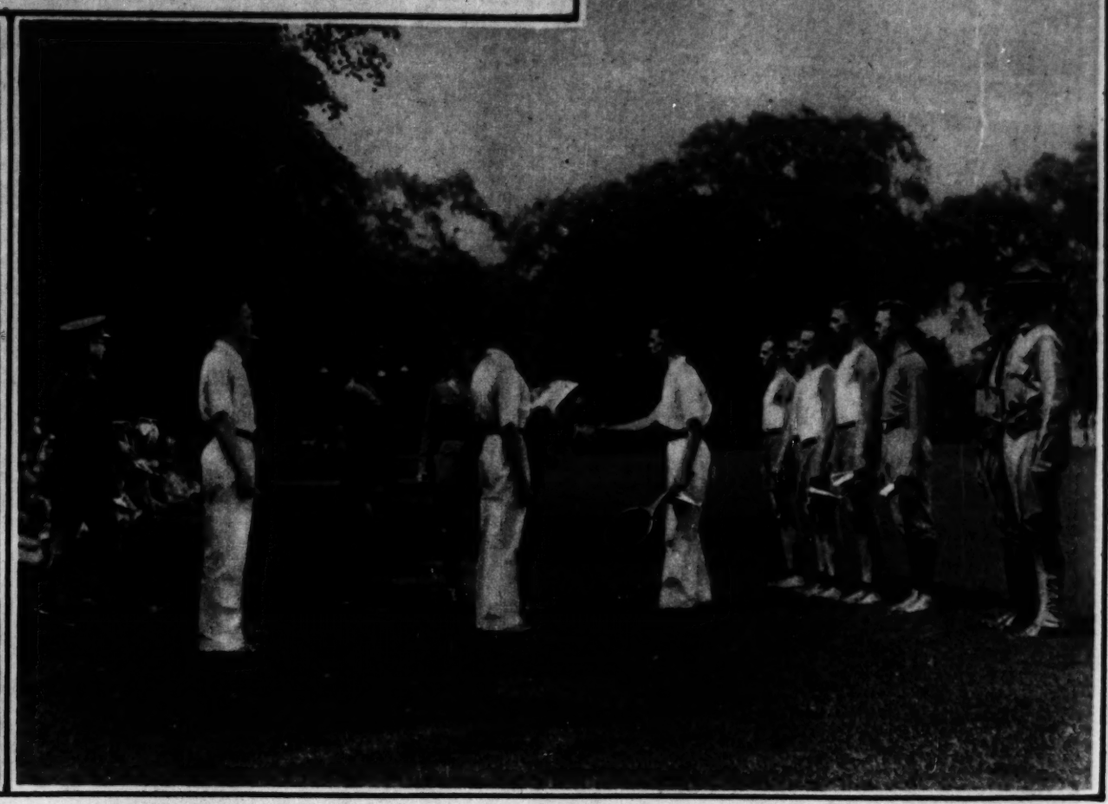
5¢ Liberty

A Weekly for Everybody

Commencement Week at West Point.



ALL IN THE AIR AT ONCE, the lacrosse squad furnished this lively picture during the year-end exercises at West Point Military academy. Sports of all sorts are given every attention at the soldiers' school. The wise authorities have found that a keen interest in some branch of athletics serves to keep the future generals in tip-top physical shape. These devotees of the ancient and strenuous Indian game are surely a happy, healthy, husky lot. (Photograph from Pacific and Atlantic.)



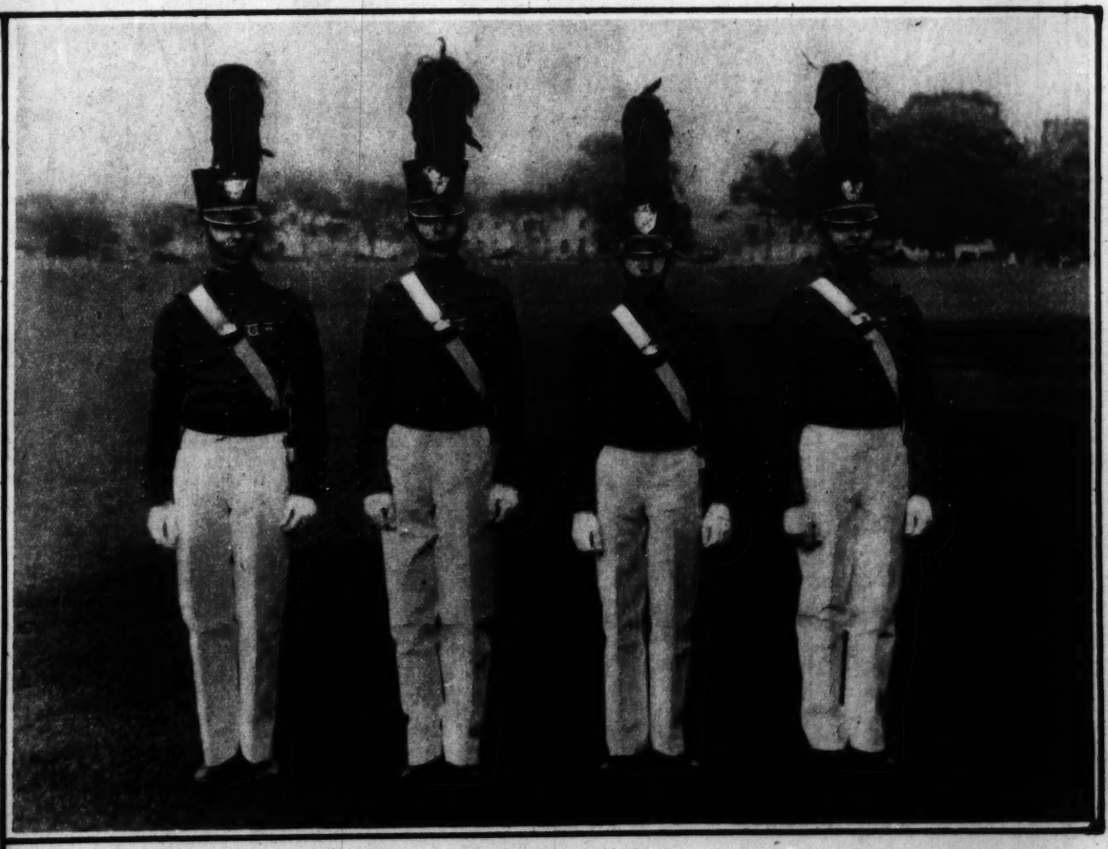
ALL-AROUND CHAMPIONS of the academy get a much-prized trophy from Maj. Gen. Fred W. Sladen, superintendent of the academy. In the smiling group behind the company commander holding the cup we find tennis, baseball, and track represented. These are only a few of the sports in which the young soldiers excel. Each fall the academy turns out a football team that ranks with the greatest varsity elevens of the country. And West Point always has one of the fastest baseball nines in college circles. (Photograph from Pacific and Atlantic.)



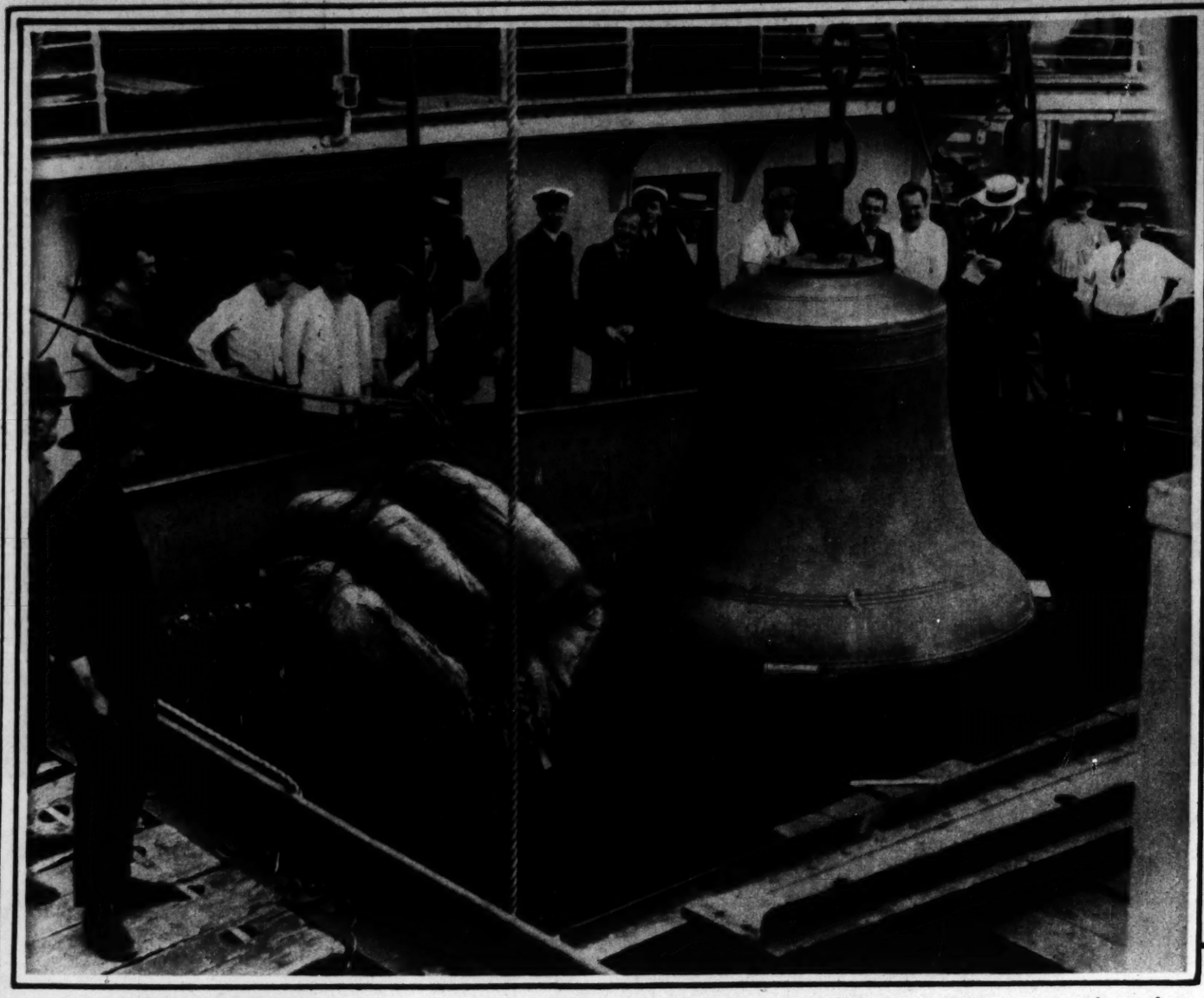
CRACK SHOTS of West Point's big golf squad give a little driving exhibition as a commencement feature. The ancient Scotch game is steadily growing in favor at the army school. West Point has its own professional to show the boys how the game should be played. (Photograph from Pacific and Atlantic.)



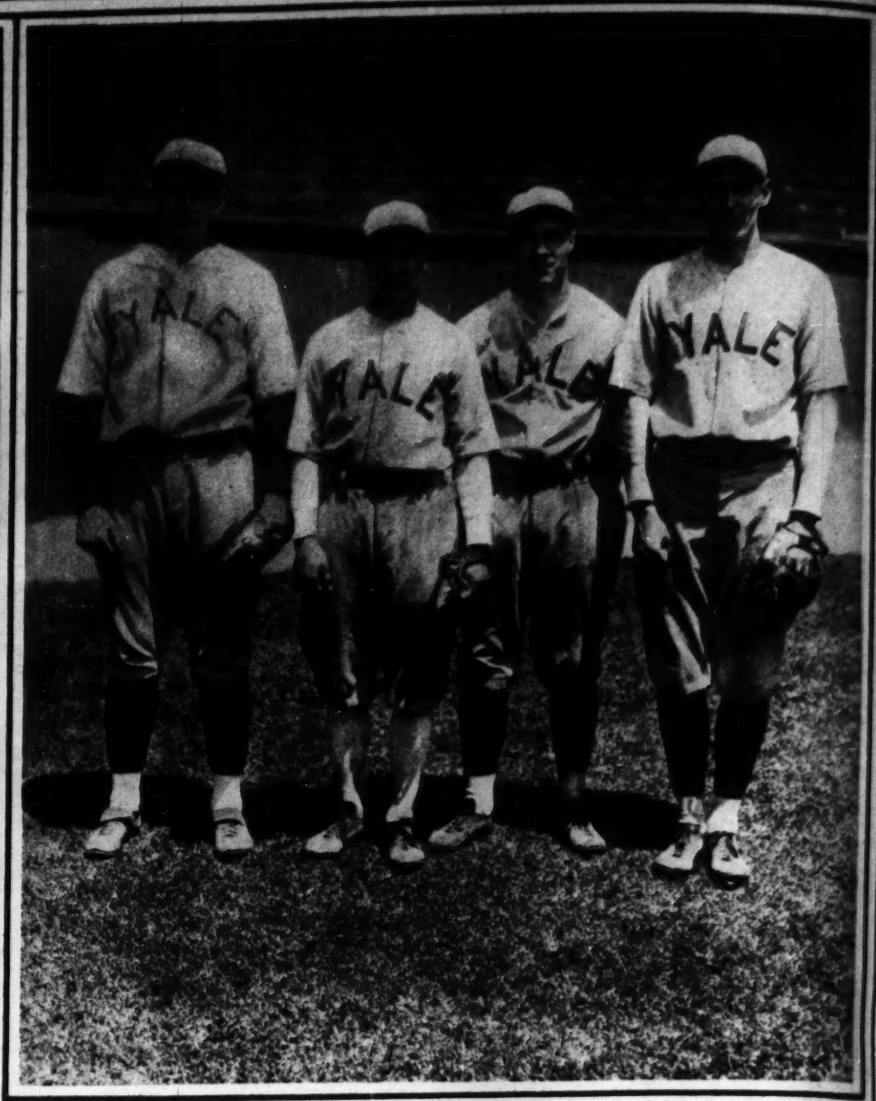
ROUGH RIDERS of the polo squad pass in true military procession along the parade ground. Polo is one of the sports most encouraged at the academy, for that's the one game of all games for developing good horsemen. (Photograph from Pacific and Atlantic.)



HONOR MEN OF '25, bedecked in sparkling regalia, pose for a picture that will have an important place in the archives of West Point. Illinois' boasts two proud sons among these honor graduates, Charles W. Barth Jr., at extreme left, and Charles E. Saltzman, at right. Between them are Standish Weston of New Hampshire and John W. Bowman of the District of Columbia. Weston and Saltzman are Rhodes scholarship winners. (Photograph from Wide World.)



ROCKEFELLER BELLS arrive from England. This giant weighs nine and one-half tons. With it came a host of smaller ones which will complete a great carillon of fifty-nine bells for the Park Avenue Baptist church of New York City, the church attended by the Rockefeller families, senior and junior. (Photograph from International)



YALE'S STONE-WALL INFIELD, Kline, Kai-Kee, Lindley, and Ewing. F. Kai-Kee, the little second baseman, is the first Chinese to win a position on Yale's varsity baseball team. He is a heavy hitter, too, which is unusual. Oriental lads make fast fielders in our national game, but they seldom develop into good batters. (Photograph from International)

OMAR
Turkish Cigarettes



GOLFERS who have studied the question say that the perfect Omar Cigarette is after the 18th hole (or the 19th for that matter.)

And yet there are many other Omar moments just as pleasant.

OMAR is the aromatic blend of 13 kinds of rich Turkish and 6 of ripe domestic leaves, mixed according to our formula for the perfect Turkish blend. OMAR—the very name suggests aroma—and aroma *makes* a cigarette. They've told you that for years.

Omar is a really delightful cigarette.

Guaranteed by
The American Tobacco Co.

If
Liberty
were a
HUNDRED
years old—

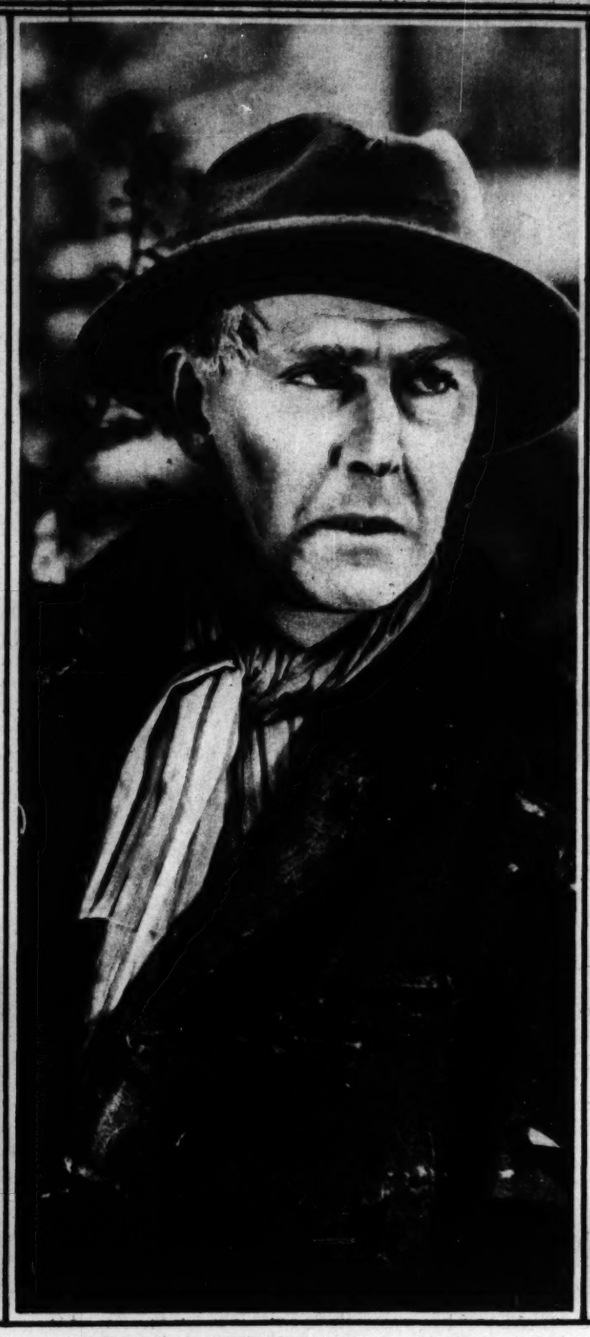
it could not have a greater degree of public acceptance than it has right now!

Liberty's million net paid each week—sold only for cash in advance, on merit alone, 99% newsstand and boy sales—*is the public's emphatic expression of its acceptance of Liberty.*

5¢ Liberty
A Weekly for Everybody



NITA NALDI is never so happy as when she is doing something or wearing something that makes Hollywood buzz. She wears the startling costume of black velvet and pearls in which you see her here in "What Price Beauty?"—the picture that Mrs. Valentino is directing. Look at her finger nails, would you! Her own? I doot it—but the p. a. says they are.



PERCY MARMONT—can you believe it! These sunken eyes and hollow cheeks and broken teeth and drab gray locks are his in his new Paramount picture, "The Street of Forgotten Men." He plays the part of a beggar.



MARQUISE ET MARQUIS de la Falaise de la Coudray, better known now in Hollywood as Gloria and Hank, paused on their way to Gloria's work to be "snapped." Notice how ze Marquis already affect ze western chapeau. And how slim the Marquise is getting!



What Everybody Knows

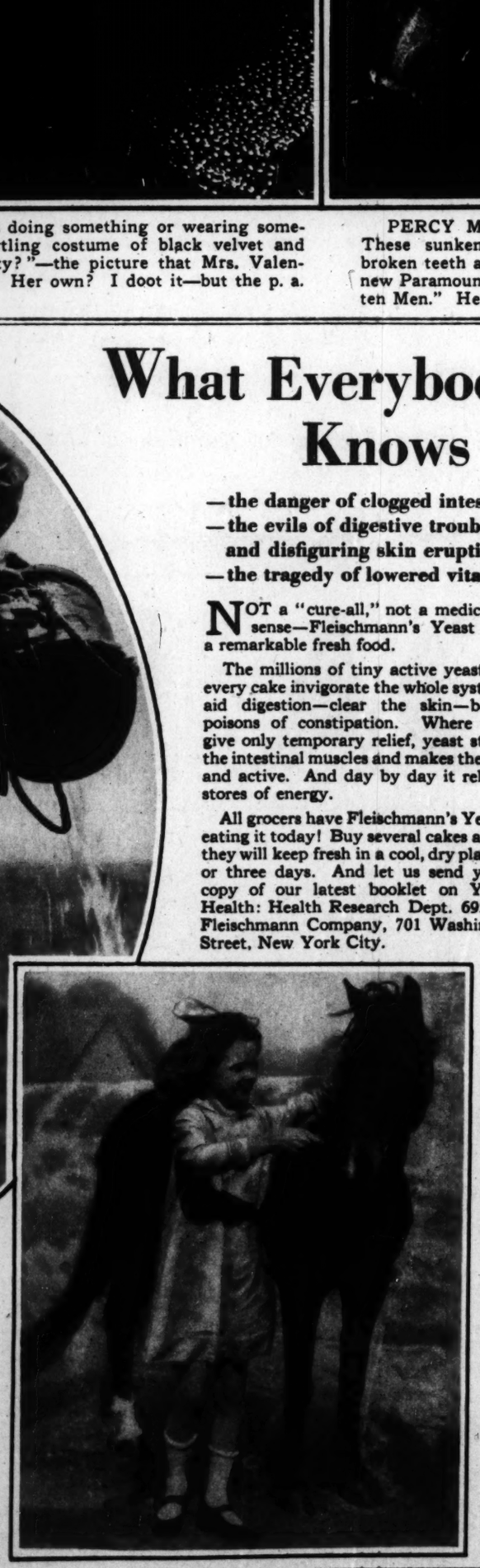
—the danger of clogged intestines
—the evils of digestive troubles and disfiguring skin eruptions
—the tragedy of lowered vitality

NOT a "cure-all," not a medicine in any sense—Fleischmann's Yeast is simply a remarkable fresh food.

The millions of tiny active yeast plants in every cake invigorate the whole system. They aid digestion—clear the skin—banish the poisons of constipation. Where cathartics give only temporary relief, yeast strengthens the intestinal muscles and makes them healthy and active. And day by day it releases new stores of energy.

All grocers have Fleischmann's Yeast. Start eating it today! Buy several cakes at a time—they will keep fresh in a cool, dry place for two or three days. And let us send you a free copy of our latest booklet on Yeast for Health: Health Research Dept. 692, The Fleischmann Company, 701 Washington Street, New York City.







"SUFFERING FROM HABITUAL CONSTIPATION and weak from a recent operation, it was impossible for me to continue my social duties and club work, I dropped out of everything. I felt fagged in the morning and was nervous and irritable. Finally our family physician prescribed yeast. In three days I noticed an improvement, while in three months' time with stomach trouble and constipation conquered, vitality restored, I felt like a new person. I have now resumed all social and club activities—singing the praises of Fleischmann's Yeast."
(Mrs. D. H. Webb, Anderson, S. C.)

(RIGHT)

"OUR EIGHT-YEAR-OLD GIRL would lose four or five weeks of school work, besides being incapacitated while she was in school from attacks of stomach trouble. I decided to give Fleischmann's Yeast a trial. I began with half a cake mixed with peanut butter on bread, and then as I found that the yeast was going to succeed, I served it in many different ways. My child has never had another attack of stomach trouble since I gave her yeast." *(Mrs. G. A. Viele, Costa Mesa, Cal.)*

"INVALIDED FROM ROYAL NAVY with chronic constipation. Went to India. . . . Advised to try Canada. Was just able to get into army, but after 2½ years in trenches, returned to Canada totally unfit and pensioned. In 1919 I gave Fleischmann's Yeast a fair trial, thank God. Six months afterward I passed for life insurance and my pension stopped. I am now absolutely fit and never need a laxative; and this is after over 20 years of suffering."
(Herbert J. Parrott, Calgary, Alta.)

THIS FAMOUS FOOD tones up the entire system—banishes constipation, skin disorders, stomach troubles. Eat 2 or 3 cakes regularly every day before meals: on crackers—in fruit juices or milk—or just plain. *For constipation especially, dissolve one cake in hot water (not scalding) night and morning.*

"AFTER I GAVE BIRTH to my child, I felt very much 'run down.' I lost weight, was very anemic; food would nauseate me, had constant trouble with my stomach, and what troubled me most—I suffered from terrible sties. I tried all kinds of remedies. I finally went to an eye specialist. He prescribed Fleischmann's Yeast—three cakes a day. After two months there wasn't a trace left of the sties. My complexion improved wonderfully. I no longer sit down at the table with an aversion for food. I manage to keep and look young with the help of Fleischmann's Yeast."
(Mrs. Sarah Steinhardt, New York City)





A glorious drink for the glorious Fourth!

GLORIOUS holiday too! . . . Doubly appreciated this year because it falls on Saturday. . . . A whole week-end for play and recreation. . . . For pleasure jaunts by automobile . . . picnics . . . baseball . . . golf . . . tennis . . . yachting . . . happy days and nights by seashore's sands.

Wherever you go—whatever you do—there will come a time when the thirsty thirst of summer will overtake you and you'll long for a drink that is really cooling and refreshing.

A good drink! A pure drink! A wholesome drink! A drink that refreshes as it cools! A drink that lifts you up mentally and physically and helps you over the peak of the hottest day! An honored and a famous drink! The Champagne of Ginger Ales! "Canada Dry."

"It refreshes as it cools." Say that over several times and see if that isn't just what you've always wanted in a summer-time beverage. "It refreshes as it cools."

There's something about it like the stimulation of mountain air! A fresh, crisp keenness! A wonderful flavor for your taste—a tonic for your stomach—a certain thoroughbred quality that is unmistakable!

For "Canada Dry" is a real ginger ale—made from real Jamaica ginger, and because of that is genuinely good for you. It is one ginger ale that does not contain capsicum (red pepper) in any form.

Its purity is so well recognized that it has been served for years in the leading hospitals in Canada, and is now actually prescribed by physicians in this country.

There is no better—no finer—*no safer* summer-time beverage in all the world than "Canada Dry."

For . . . "it . . . refreshes . . . as . . . it . . . cools!"

"CANADA DRY"

Reg. U. S. Pat. Off.



SPECIAL FOURTH OF JULY PACKAGE

Twelve bottles in a handy carton. Compact. Substantial. Easy to slip into your automobile for the week-end trip . . . an especially convenient package for home use. This Special Fourth of July Package is sold by all "Canada Dry" dealers.

REGARDING IMITATIONS

For your own protection, remember that every ginger ale sold in a green bottle is not "Canada Dry." It pays to be particular.

Look for the name



on the bottle cap



SPECIAL INTRODUCTORY OFFER

After all, the best way for you to know "Canada Dry" is to try it. One taste—a glass—a bottle, will tell you more about its wonderful flavor than a hundred advertisements. Please use the coupon on the right with our compliments. It will save you ten cents on the purchase price of two bottles of "Canada Dry."

THIS COUPON IS WORTH 10 CENTS C.T.

Hand it to your dealer when you order two bottles of "Canada Dry" and he will allow you a reduction of ten cents from the regular purchase price.

Your name.....

Your address.....

TO DEALERS—Keep this coupon. It will be redeemed by the "Canada Dry" representative for 10 cents. This coupon is valid only when signed by the purchaser and countersigned by the dealer.

This coupon must be presented to the dealer before July 6, 1925.

© 1925

Bottled in the U. S. A. by Canada Dry Ginger Ale, Incorporated, 25 W. 43rd St. New York. In Canada, J. J. McLaughlin Limited. Est. 1890. Branch Office, 350 N. Clark St., Chicago. W. R. Patterson, Western Mgr. Phone, CENtral 2274-2275

8 PAGES OF COMICS

Chicago Sunday Tribune.

THE WORLD'S GREATEST NEWSPAPER

8 PAGES OF COMICS

JUNE 28, 1925

"TELL CHESTER TO WRITE TO HIS MOTHER AT ONCE - SHE IS WORRIED SICK ABOUT THE BOY -. IF ANYTHING EVER HAPPENED TO HIM HER HEART WOULD BREAK - SEND RADIOGRAM THAT THE BOY IS WELL - — ANDY"

I KNOW THAT MEAN OLD MEDICINE MAN IS GOING TO CAUSE US A LOT OF TROUBLE - IF THE KING BELIEVES I AM A WHITE GOD THE OLD MEDICINE MAN WILL BE OUT OF A JOB -

YOUR HONORABLE PATHWAY IS THE ROAD OF A THOUSAND PERILS - IT IS WRITTEN HE WHO RIDES A TIGER IS AFRAID TO DISMOUNT -

HE TOLD THE KING THAT OLD WOODEN IDOL THE CANNIBALS WORSHIP DEMANDS THAT WE BE SACRIFICED IN HIS HONOR OR HELL CAUSE ALL KINDS OF SICKNESS AND DEATH TO VISIT THE PEOPLE -

THE TONGUE OF EVIL IS NEVER AT REST - BUT THE WICKED ARE OFTEN BURNED BY THEIR OWN WORTHLESS FIRES -

TABU - OOLA - UMBU ARBO ANRIMBA HOO -

THE DEGRADED PERSON, WHOSE ANCESTORS WERE PIGS, SAYS WE HAVE BEEN SENTENCED TO DIE AS A SACRIFICE TO THEIR INFERIOR FALSE GOD -

OH BOY - I WISH I HAD STAYED AT HOME WITH MY PAPA AND MAMA - ANYONE WHO HAS A NICE PAPA AND MAMA SHOULD NEVER, NEVER LEAVE THEM -

WHO CAN ESCAPE THE NET OF DESTINY OR SEE TOMORROW BEFORE IT ARRIVES -

IT IS WRITTEN THAT THE END OF A GOOD MAN IS GOOD - FAREWELL, MOST AMIABLE ONE -

GOOD-BY, CHING - BUT DON'T GIVE UP HOPE - MAYBE SOMETHING WILL HAPPEN TO SAVE US YET -

I'M GLAD THEY DIDN'T FIND YOUR KNIFE - BEFORE THE NATIVES RECOVER FROM THEIR FRIGHT WE'LL BEACH THE BEACH -

I SHALL BURN INCENSE IN HONOR OF THE NEVER-TO-BE-PRAISED-ENOUGH GUNNER WHO FIRED THAT MOST BENEVOLENT SHELL -

THERE IS A SHIP AT ANCHOR - THE LORDS OF THE UPPER AIR HAVE AT LAST SMILED UPON OUR UNWORTHY EFFORTS -

GEE, I HOPE IT'S MY UNCLE BIM -

WILL I FIND THE BOY, SEZ YOU - I WILL, SEZ I - AND HERE HE COMES, AS HALE AND HEARTY AS A YOUNG COLT -

THIS IS THE HAPPIEST MOMENT OF MY LIFE -

OH UNCLE - I'M SO GLAD TO SEE YOU - HOW ARE MY DARLING PAPA AND MAMA -

SAFE AT LAST - I'LL NEVER LET YOU OUT OF MY SIGHT AGAIN -

BE CAREFUL - WATCH YOUR STEP -

THIS IS EASY - YOU SHOULD SEE HOW FAST I CAN CLIMB A COCOANUT TREE -

HAROLD TEEN

WHAT'LL WE DO, SHEIK?---

LETS PLAY CATCH, HUH?

BOP!

IF YOU REALLY WANT TO PLAY, I'LL GET YOU A BUCKET AND SHOVEL - OR MEBBE A RATTLE!

NO BALL TOSSING ON THE BEACH

THAT BIG APPLE KNOCKER - COM'ON, QUEEN, LET'S GO SWIMMIN'!

GOOD GRAVY, NO - I JUST HAD A MARCEL! LET'S PLAY IN THE SAND!

HOT PUPS! - IT'S COOL DOWN HERE - COVER ME UP TO TH' EARS, LILLUMS!

I'LL HAVE TO STOP AT THE EARS, SHEIK - THERE WON'T BE ENOUGH TO COVER 'EM!

OH! THERE'S HARRIET AND VERONICA - I WANT TO SEE THEM A MOMENT!

?

OH, QUEEN! LIL-LUMS! OH, SHEBA!

BZZZ

YOU'RE A LIFE SAVER, HORACE - DIG ME OUT OF THIS - I CAN'T MOVE HAND NOR FOOT!

Y'SURE Y'CAN'T MOVE, SHEIK?

SOCK!

THERE'S ONE I OWE YAH - WHAT'S LONG PAST DUE - WITH INTEREST!

DIG ME OUT, QUICK - I'M GONNA BE A BUSY BIMBO FROM NOW ON!

GOOD LANDS! DID SOMEONE STEP ON YOU?

OH, BOYS! DON'T FIGHT!

DON'T WORRY, LADY! THIS AIN'T GONNA BE NO FIGHT - IT'S GONNA BE A MASSACRE!

HOT DOGGIES

WHERE YOU BEEN, SON?

SWIMMIN'

BOY - YOU SURE 'SWUM' INTO A FLOCK OF KNUCKLES!

Reg. U. S. Pat. Off.; Copyright, 1932, by The Chicago Tribune.

MOON MULLINS

SAY, BUDDIE WHILE YOU'VE GOT YOUR TOOLS OUT WOULD YOU MIND SNAPPIN' A PICTCHER OF ME?

YOU BETTER PEEL A COUPLE EXTRA POTATOES, MUSHMOUTH = MOON'S GONNA BRING CLANCY McGUIRE HOME FOR SUPPER.

DIS MISTAH McGUIRE A FRIEND OB YOUAHS, BOSS?

NO- A RELATIVE

MOON-YOU'LL HAVE TO WAIT UNTIL I RUN OVER TO AN ARTIST'S STUDIO AND GET A STATUE AND A PORTRAIT OF THE MASTER'S WIFE AND THEN DO A FEW LITTLE DUTIES HERE.

ME AN' KAYO'LL GO GET TH' STATUE AN' TH' PITCHER FOR YOU, McGUIRE WHILE YOU DO YOUR JOB HERE. SO YOU CAN GET AWAY- I'M HUNGRY.

moan

GO

HOLY SMOKE! McGUIRE'S BOSS MUST THINK A LOT OF HIS WIFE- HE PAID $3000. TO GET HER DONE IN OILS-

WHAT IS SHE ANYWAY, A SARDINE?

GO

WHAT'S TH' MATTER WITH YOU? YOU OUGHTA HAVE SOMEBODY TO LEAD YOU AROUND WITH A ROPE. NOW GIT BACK ON TH SIDEWALK BEFORE THEY HAVE TO SCOOP YOU UP WITH A SHOVEL.

WE'D BETTER STOP IN THIS STORE AN' GET THIS WRAPPED AGAIN, KAYO. THAT COP CERTAIN'Y SPOILED THIS PAPER.

WELL, HE DIDN'T DO MY EYE ANY GOOD.

THANK YOU, MOON- I WILL BE WITH YOU AS SOON AS I UNWRAP THE PORTRAIT FOR THE MAJOR.

TAKE YOUR TIME, McGUIRE- TAKE YOUR TIME.

OW!

WELL, McGUIRE. WHAT DO YOU THINK OF IT?

MY WORD! IT'S RUINED!!

YOU- IMBECILE!

POW!

MUSHMOUTH- WHEN MR. McGUIRE SHOWS UP FOR SUPPER TELL HIM WE DON'T LIVE HERE ANYMORE.

YAS SUH!

WHAT RELATION IS YOU TO DIS MISTAH McGUIRE, BOSS?

WELL, HIS FIRST WIFE WAS MY MOTHER'S SISTER'S STEP-DAUGHTER I REMEMBER HE USED TO USE HER FOR A SPARRING PARTNER HE WAS QUITE A PUGILIST IN THEM DAYS-

Y-YAS SUH: MISTAH MOON- BUT WOT DO DAT MAKE YOU?

THAT MAKES ME NERVOUS!

Willard

Reg. U. S. Pat. Off.: Copyright, 1925, by The Chicago Tribune.

Little Orphan Annie

BAM!

ONLY A HUNDRED AND EIGHT- HUH- THE BRAKE MUST BE ON-

TO THE CITY-

HAROLD GRAY'S

WELL, EMILY MARIE- I'VE GOT SOME NEWS FOR YOU AND SANDY-

WONDER WHERE SANDY IS- GEE, HE'LL BE SURPRISED WHEN HE HEARS ABOUT THIS-

HEY, SANDY! COME HERE A MINUTE- I WANT TO TELL YOU SOMETHING-

YESSIR- WE'RE GOING BACK TO THE CITY, WE ARE- WE'RE NOT GOING TO HOOF IT THIS TIME, EITHER- WE'RE GOING IN A SWELL BIG CAR AND WE'LL LIVE IN A GREAT BIG HOUSE WITH SERVANTS AND EVERYTHING- NOW WE GOTTA GET BUSY AND PACK RIGHT AWAY 'CAUSE WE'RE LEAVING EARLY IN THE MORNING-

LOOKIT SANDY- WONDER WHERE HE'S GOING- LOOKS LIKE HE HAD IMPORTANT BUSINESS SOME PLACE-

THIS SURE IS A DANDY TRAVELING BAG MR. WARBUCKS GAVE ME- GEE WHISKERS- YOU COULD PACK MOST EVERYTHING IN THAT I BETCHA-

BUT WHAT HAVE I GOT TO PACK? I'VE ONLY ONE DRESS AND I'VE GOTTA WEAR THAT- AND I HAVEN'T ANY EXTRA SHOES OR NOTHIN! I HAVEN'T-

THERE'S THE SPIFFY SKY-PIECE MRS. SILO GAVE ME AT EASTER BUT I'LL WEAR THAT TOO SO I CAN'T PACK IT-

GUESS I'LL JUST HAVE TO CARRY THAT BAG EMPTY BUT THEN NOBODY'LL KNOW IT ISN'T FULL OF NICE THINGS 'CEPT ME - AND IT'LL BE LOTS LIGHTER THAT WAY TOO-

GREAT HOPPIN' HOROSCOPES! BONES! WHAT ON EARTH? HOW? WHERE? WHO---

SAY! WHAT'S THE BIG IDEA, DIGGIN' UP ALL YOUR OLD BONES AN' PUTTING 'EM HERE IN THIS GRIP?

OH, I SEE- YOU FIGURED IF WE WERE GOING TO LEAVE HERE YOU'D BETTER PACK UP TOO - WAS THAT IT, SANDY? WELL, THAT BAG WON'T BE EMPTY NOW ANYWAY-

ARF!

Reg. U. S. Pat. Off.

Smitty

IF I EVER CATCH THAT KID I'LL PUT A "PANE" IN HIS HEAD WITHOUT ANY PUTTY!

C'MON SHOOT ONE OVER

TICKY! FOUL BALL

LOOK OUT

CRASH

GEE! BEAT IT FELLAS!

WOTTLE WE DO?

WE OUGHT TO HAVE A NEW WINDOW PUT IN FOR THE LADY..

WHERE YOU GOIN', SMITTY?

I CAN HAVE THIS THING FIXED UP-I'LL HAVE A NEW WINDOW PANE PUT IN FOR HER

GEE, IT'S LUCKY I FOUND YOU IN

LADY-I BROKE YOUR WINDOW BUT YOU NEEDN'T WORRY-THAT'S MY UNCLE AND HE'S GONNA PUT A NEW ONE IN FOR YOU

WELL THAT'S FINE! JUST FOR BEING SUCH A NICE BOY I'M GOING TO GIVE YOU YOUR BALL BACK

THANKS

WELL LADY, I FIXED THE WINDOW-THAT'S THREE DOLLARS!

THREE DOLLARS!

WHY SHOULD I PAY YOU! YOUR BOY BROKE IT! HE SAID YOU WAS HIS UNCLE!

SAY WOTS THIS! HE CAME OVER TO MY PLACE AND SAID HIS MOTHER WANTED HER WINDOW FIXED-YOU'RE HIS MOTHER, AIN'T YOU?

Reg. U. S. Pat. Off.; Copyright, 1925, by The Chicago Tribune

BEPhi

WINNIE WINKLE
THE BREADWINNER.

NO MORE NONSENSE! MISS DE COCO IS GOING TO TAKE US OUT TO SEE THE FAMILY ESTATE !!

AW, WHO GIVES A RAP. I GOTTA PITCH FOR OUR TEAM TO-DAY !!

THE FAMILY ARE USING BOTH CHAUFFEURS, SO I'LL DRIVE YOU OUT IN MY ROADSTER !!

THAT'LL BE DELIGHTFUL!

B'LIEVE ME, THIS OL' NAIL WILL CRAB OUR RIDE !!

GOODNESS!! THAT SOUNDS LIKE ONE OF MY TIRES SIGNING OFF!

PSS-SSSS

SSSS-SS

A FLAT TIRE!! AND I DON'T KNOW A THING ABOUT FIXING 'EM !!!

YOU WAIT HERE! I'LL GO GET SOMEONE TO FIX IT!

SSSSSSSS

WOT'S TH' TROUBLE— STALLED?

NO, JUST A FLAT TIRE! WOULD YOU FIX IT FOR ME ??

HE HADDA BUTT IN JES' WHEN I WAS GONNA MAKE A GET-AWAY!

THANK YOU! HOW MUCH?

WELL I'D RATHER HAVE TH' DOLLAR YOU'D GIMME THAN TH' HALF A DOLLAR I'D ASK FOR!

I HOPE NO ONE WILL BE AROUND TO FIX THIS NEXT FLAT TIRE!

OH DARNIT! THERE GOES ANOTHER TIRE !!

ISN'T THAT PROVOKING?

TEE HEE

SS-SSSS

I WISH I KNEW SOMETHING ABOUT FIXING TIRES !!

YOU'SE JES' WAIT HERE - I'LL GET SOMEONE TO FIX IT !!

A DUMB DORA WITH LOT'S O' COIN GOT A FLAT TIRE DOWN TH' STREET!! WILL YA FIX IT ??

SURE! THAT'S TH' WAY I LIKE 'EM — RICH AN' DUMB!

WELL I DIDN'T LEAVE 'EM FLAT ANY-WAY! I HOPE WINNIE AN' HER SWELL FRIEND DON'T GET TIRED WAITIN' FOR ME TO COME BACK !!

WE'RE ALL READY TO TRAVEL! NOW WHERE IS YOUR BROTHER?

I HAVE A FAINT IDEA WHERE HE IS AND I DON'T THINK WE'D BETTER WAIT FOR HIM !!

HAW-HAW! LOOK AT DE FUNNY SUIT Y'GOT ON !!

NEVER MIND ME SUIT— PLAY BALL!

BRANNER.

REG. U.S. PAT. OFF. © 1925 - CHICAGO TRIBUNE.

The Pixies

BY WM. DONAHEY

OH TIM.

GEE! WHERE D' YA GIT THE SWELL FIRE CRACKER!

AH DONE TRADE A ROLLAH SKATE FO' IT.

WE'LL GO OVAH BY DE RIVAH AND DONE EXPLOSION IT.

GEE! I'LL BET YA THAT COULD BLOW UP THE COURT HOUSE.

DAT CUTTENLY WILL MAKE A POWERFUL NOISATION.

SOON AS AH LIGHT IT YO' WANTA DONE FROW IT ABOUT A MILE OR WE'S GWINE TO BE BLOWED UP TO DE MOON.

SAY! I'M GONA THROW IT SO FAR YOU WONT HEAR THE EXPLOSION.

MY GOSH!

DROP IT BUDDY

RUN PO' YO' LIFE.

GO AWAY.

OUT OF MA WAY LANDSCAPE

THE WATER HAS PUT OUT THE FUSE.

IT SUTTENLY WAS LUCKY DAT DIS RIVAH WERE WET.

Reg. U. S. Pat. Off.; Copyright, 1925, by The Chicago Tribune.

8 PAGES OF COMICS

Chicago Sunday Tribune.

THE WORLD'S GREATEST NEWSPAPER

8 PAGES OF COMICS

JUNE 28, 1925

Gasoline Alley

SKYLARK

KING

IT'D BE FUN TO FLY LIKE THAT MAYBE I COULD IF I'D TRY

SURE IT'S EASY

ALL RIGHT, SHOW YOUR TRICKS. I CAN DO SOME MYSELF.

DON'T YOU CARE, MARTINS. I WONT HURT YOUR HOUSE.

OH, THIS IS LOTS MORE FUN THAN RIDING IN A CAR AND LOTS EASIER!

NEVER MIND, CHICKS. I'M ONLY FOOLIN'!

OH, A CHICKEN HAWK! KINDA JEALOUS O' SKEEX ARE YOU

THERE! DO THAT IF YOU. THINK YOU'RE SO GOOD.

LE'S SEE YOU DO A LOOP-THE-LOOP LIKE I DID.

THAT FELLOW THINKS HE CAN FLY. I'LL SHOW HIM A THING OR TWO.

NOW FOR A NOSE DIVE BACK DOWN TO A GROUND

SKEEZIX, WHAT HAVE YOU BEEN DOING ALL ALONE UP HERE BY YOURSELF FOR SO LONG?

OH, JES' THINKIN.

Reg. U. S. Pat. Off.: Copyright 1925 by The Chicago Tribune.